1. Agenda Outline

    Documents:

        2020 08 18 BOC REGULAR MEETING AGENDA OUTLINE.PDF

2. Agenda Full Version

    Documents:

        2020 08 18 BOC REGULAR MEETING AGENDA FULL VERSION.PDF

3. Agenda Action Report

    Documents:

        2020 08 18 BOC AGENDA ACTION REPORT.PDF

4. Draft Ordinance

    Documents:

        DRAFT ORDINANCE AUGUST 13 2020 AAB APPROVED.PDF

In accordance with ADA regulations, persons in need of an accommodation to participate in the meeting should notify the County Manager's office at 828-764-9350 at least forty-eight (48) hours prior to the meeting.

Burke County
Board of Commissioners
Regular Meeting
Comm. Meeting Room
Tuesday, August 18, 2020
6:00 PM

---

1. CALL TO ORDER

2. INVOCATION

Jeff Lovitt, Morganton Church of Christ

3. PLEDGE OF ALLEGIANCE

J. R. Simpson, County Attorney

4. APPROVAL OF AGENDA

5. APPROVAL OF MEETING MINUTES

1. February 20, 2020 BOC Special Meeting - Retreat
2. February 21, 2020 BOC Special Meeting - Retreat
3. March 3, 2020 BOC Pre-Agenda Meeting
4. March 17, 2020 BOC Regular Meeting
5. April 7, 2020 BOC Pre-Agenda Meeting
6. April 7, 2020 BOC Special Meeting
7. April 21, 2020 BOC Regular Meeting

6. PRESENTATIONS

1. AS - Pet of the Month - Presented by Kaitlin Settlemyre, Animal Services Director
2. League of Women Voters - Proclamation Acknowledging Ratification of 19th Amendment to the US Constitution - Presented by Dot Williams, League of Women Voters
3. BOC - Proclamation Honoring Dorothy Kincaid Hawkins on Her 100th Birthday - Presented by Scott Mulwee, Vice Chairman

7. SCHEDULED PUBLIC HEARINGS

1. AAB - Ordinance Amending Chapter 6, Animals, County Code - Public Hearing - 6:00 P.M. (Place Holder) - Presented by Debbie Hawkins – Chair, AAB, Gwen Stephens – Vice Chair, AAB and/or Bryan Steen, County Manager
2. Comm. Dev. - Zoning Map Amendment ZMA 2020-02 & Public Hearing - 6:00 P.M. - Presented by Scott Carpenter, Deputy Co. Mgr./Planning Director

8. INFORMAL PUBLIC COMMENTS

Each speaker is limited to three (3) minutes. Please sign in with the Clerk prior to the meeting. Citizens have the option of submitting written comments to the Clerk by 3:00 p.m. on August 18, 2020 in lieu of speaking in person at the meeting.

9. CONSENT AGENDA

1. BOC - Resolution Regarding Surplus Real Property

2. Clerk - Reappointments to Industrial Revenue Bond Board
3. Clerk - Appointments to Planning Board
4. Clerk - Appointments to Regional Aging Advisory Committee
5. Clerk - Resolution Amending the BOC 2020 Meeting Schedule
6. General Services - Contract with US Tire & Recycling Partners, LP
7. IT - Reclassification of 911 IT Manager to 911 System Administrator
8. JCPC - Appointments to Seat No. 2 & 4
9. Sheriff - Law Enforcement Legal Consultants
10. Sheriff - Purchase of Narcotics Vehicles Using Restricted Funds
11. Sheriff - Request to Reinstate Part-Time Background Investigator Position
12. Tax Dept. - Tax Collection Report for July 2020
13. Tax Dept. - Release Refund Report for July 2020
14. Tax Dept. - Collections Annual Settlement Report for 2019/2020
15. Tax Dept. - Order to Collect 2020 Taxes

10. ITEMS FOR DECISION

1. Clerk - Appointment to DSS Board - Presented by Kay Draughn, Clerk to the Board
2. CM - Courthouse Wall Repair & Approval of Modifications to Amended Lease Agreement - $15,000 - Presented by Bryan Steen, County Manager

11. REPORTS AND COMMENTS

1. BOC - Reports & Comments - Presented by Johnnie Carswell, Chairman

12. VACANCY ANNOUNCEMENTS

1. Clerk - Boards and Committees Vacancy Report - Presented by Kay Draughn, Clerk to the Board

13. CLOSED SESSION

1. BOC - Closed Session to Discuss Threatened or Pending Litigation, to Preserve the Attorney-Client Privilege, to Discuss Economic Development Matters and to Discuss Personnel Matters (If needed.) - Presented by Johnnie Carswell, Chairman

14. ADJOURN

In accordance with ADA regulations, persons in need of an accommodation to participate in the meeting should notify the County Manager's office at 828-764-9350 at least forty-eight (48) hours prior to the meeting.

Burke County
Board of Commissioners
Regular Meeting
Comm. Meeting Room
Tuesday, August 18, 2020
6:00 PM

---

1. CALL TO ORDER

2. INVOCATION

Jeff Lovitt, Morganton Church of Christ

3. PLEDGE OF ALLEGIANCE

J. R. Simpson, County Attorney

4. APPROVAL OF AGENDA

5. APPROVAL OF MEETING MINUTES

1. February 20, 2020 BOC Special Meeting - Retreat
2. February 21, 2020 BOC Special Meeting - Retreat
3. March 3, 2020 BOC Pre-Agenda Meeting
4. March 17, 2020 BOC Regular Meeting
5. April 7, 2020 BOC Pre-Agenda Meeting
6. April 7, 2020 BOC Special Meeting
7. April 21, 2020 BOC Regular Meeting

6. PRESENTATIONS

1. AS - Pet of the Month - Presented by Kaitlin Settlemyre, Animal Services Director
2. League of Women Voters - Proclamation Acknowledging Ratification of 19th Amendment to the US Constitution - Presented by Dot Williams, League of Women Voters
3. BOC - Proclamation Honoring Dorothy Kincaid Hawkins on Her 100th Birthday - Presented by Scott Mulwee, Vice Chairman

7. SCHEDULED PUBLIC HEARINGS

1. AAB - Ordinance Amending Chapter 6, Animals, County Code - Public Hearing - 6:00 P.M. (Place Holder) - Presented by Debbie Hawkins – Chair, AAB, Gwen Stephens – Vice Chair, AAB and/or Bryan Steen, County Manager
2. Comm. Dev. - Zoning Map Amendment ZMA 2020-02 & Public Hearing - 6:00 P.M. - Presented by Scott Carpenter, Deputy Co. Mgr./Planning Director

8. INFORMAL PUBLIC COMMENTS

Each speaker is limited to three (3) minutes. Please sign in with the Clerk prior to the meeting. Citizens have the option of submitting written comments to the Clerk by 3:00 p.m. on August 18, 2020 in lieu of speaking in person at the meeting.

9. CONSENT AGENDA

1. BOC - Resolution Regarding Surplus Real Property

2. Clerk - Reappointments to Industrial Revenue Bond Board
3. Clerk - Appointments to Planning Board
4. Clerk - Appointments to Regional Aging Advisory Committee
5. Clerk - Resolution Amending the BOC 2020 Meeting Schedule
6. General Services - Contract with US Tire & Recycling Partners, LP
7. IT - Reclassification of 911 IT Manager to 911 System Administrator
8. JCPC - Appointments to Seat No. 2 & 4
9. Sheriff - Law Enforcement Legal Consultants
10. Sheriff - Purchase of Narcotics Vehicles Using Restricted Funds
11. Sheriff - Request to Reinstate Part-Time Background Investigator Position
12. Tax Dept. - Tax Collection Report for July 2020
13. Tax Dept. - Release Refund Report for July 2020
14. Tax Dept. - Collections Annual Settlement Report for 2019/2020
15. Tax Dept. - Order to Collect 2020 Taxes

10. ITEMS FOR DECISION

1. Clerk - Appointment to DSS Board - Presented by Kay Draughn, Clerk to the Board
2. CM - Courthouse Wall Repair & Approval of Modifications to Amended Lease Agreement - $15,000 - Presented by Bryan Steen, County Manager

11. REPORTS AND COMMENTS

1. BOC - Reports & Comments - Presented by Johnnie Carswell, Chairman

12. VACANCY ANNOUNCEMENTS

1. Clerk - Boards and Committees Vacancy Report - Presented by Kay Draughn, Clerk to the Board

13. CLOSED SESSION

1. BOC - Closed Session to Discuss Threatened or Pending Litigation, to Preserve the Attorney-Client Privilege, to Discuss Economic Development Matters and to Discuss Personnel Matters (If needed.) - Presented by Johnnie Carswell, Chairman

14. ADJOURN

In accordance with ADA regulations, persons in need of an accommodation to participate in the meeting should notify the County Manager's office at 828-764-9350 at least forty-eight (48) hours prior to the meeting.

MINUTES
BURKE COUNTY BOARD OF COMMISSIONERS
SPECIAL MEETING

The Burke County Board of Commissioners held a special meeting on Thursday, February 20, 2020 at 10:00 a.m. The meeting was held at the Meadowbrook Inn, 711 Main Street in Blowing Rock, North Carolina. The special meeting notice was executed by Chairman Carswell and published on February 5, 2020. The purpose of the meeting was to review the condition of County buildings, parks, and trails for budget planning purposes. Those present were:

COMMISSIONERS PRESENT:	Johnnie W. Carswell, Chairman Scott Mulwee, Vice Chairman Jeffrey C. Brittain Maynard M. Taylor
COMMISSIONERS ABSENT:	Wayne F. Abele, Sr.
STAFF PRESENT:	Bryan Steen, County Manager Margaret Pierce, Deputy County Manager/Finance Director J.R. Simpson, II, County Attorney Kay Honeycutt Draughn, Clerk to the Board Scott Carpenter, Deputy County Manager/Planning Director Miles Champion, General Services Dir./Co. Engineer
MEDIA:	Sharon McBrayer, Morganton News Herald

CALL TO ORDER & OPENING COMMENTS

Chairman Carswell called the meeting to order at 10:04 a.m. and welcomed everyone to the retreat.

RESULT:	**NO ACTION TAKEN.**

APPROVAL OF THE AGENDA

Motion: To approve the agenda.

RESULT:	**APPROVED [UNANIMOUS]**
MOVER:	Jeffrey C. Brittain, Commissioner
AYES:	Johnnie W. Carswell, Scott Mulwee, Jeffrey C. Brittain and Maynard M. Taylor
ABSENT:	Wayne F. Abele, Sr.

ITEMS FOR DISCUSSION

GS - COUNTY BUILDINGS

Note: Prior to the meeting, staff compiled an inventory of the County's buildings, parks, and trails. Information included in the report was: the name of building, address, occupants, rental income (if any), overall building condition (good, average or poor), interior condition by floor, type of roof, HVAC (number of units, type and date of installation), parking lot condition and

Minutes Acceptance: Minutes of Feb 20, 2020 10:00 AM (APPROVAL OF MEETING MINUTES)

known issues. Most of the buildings in the report had an accompanying photo. The report, "Property Book" is hereby incorporated into the meeting minutes by reference and a copy of the report immediately follows the last page of this set of minutes.

Miles Champion, the General Services Director & County Engineer, reported on the overall condition of the following buildings and identified known issues. Scott Carpenter, Deputy Co. Manager/Planning Director reported on the County's parks and trails. Director Champion and Mr. Carpenter also responded to questions throughout the day.

Building Name	Condition	Known Issues
911 Call Center - Burke Co. Emergency Communication Center	Good	• Needs a backup generator connection for tower • Landscaping around communications tower
Discussion ensued on the condition of the Burke Co. Emergency Communications Center (911 Call Center). Chairman Carswell asked if there are any potential issues Mr. Champion can see with the 911 Call Center in the next five (5) years. Mr. Champion said the only item not in the report would potentially be interior painting, the rest of the facility is in good condition.		
Agricultural Extension Service	Good	• Need one (1) roof-top HVAC replaced immediately • Emergency lights do not work • Exterior trim repair • Roof needs to be replaced within the next five (5) years • Pavement needs to be resurfaced
Discussion ensued on the Agricultural Extension Service building and the price and installation process for HVAC five-ton units. Mr. Champion noted that the price for a new five-ton unit is $25,000, which includes installation.		
Animal Services	Poor	• Underground plumbing is inadequate • Roof in poor condition (two (2) years until complete deterioration) • Needs assessment was recently completed
Regarding the Animal Services Center (ASC), Chairman Carswell asked how much time is spent repairing the facility. Mr. Champion said on average 10-20 hours per week. Margaret Pierce, Deputy County Manager/ Finance Director said $8,900 has been spent this year at the ASC, not including labor, discussion ensued.		
Avery Building	Average/Poor	• Windows and front doors need to be replaced • No access control for security • Front access to street and parking is dangerous, does not meet ADA requirements • Exterior needs cleaning and repairs • Parking lot needs to be resurfaced
Discussion ensued on the Avery building's lack of security features and ADA requirements. Mr. Champion recommended hiring a consultant to evaluate the building/codes to get a cost analysis to repair the building and ensure everything meets ADA requirements.		

Minutes Acceptance: Minutes of Feb 20, 2020 10:00 AM (APPROVAL OF MEETING MINUTES)

Burke Co. Services Building	Good	• Roof leaks • HVAC system needs repairs and replacement • Parking lot needs re-striping
Courthouse	Average	• Front automatic doors - replace controls • Major plumbing work needed in the jail holding cell area • Masonry in front areas need replacing • HVAC units should be okay for the next five (5) years utilizing regular maintenance • Lights (interior & exterior) need replacing • Misc. exterior painting, cut & replace trees • Paint entire interior
Discussion ensued on the Burke County Courthouse and jail holding facility. Mr. Champion said when the jail was in use, one (1) General Services technician would spend half a day everyday doing maintenance. Now, General Services typically spends 10 hours a week on the courthouse jail facility. Chairman Carswell said one idea to explore is repairing part of the facility to use on an as needed basis as a holding area and use the other portion of the jail for storage or other potential uses. In response questions from Chairman Carswell, Mr. Champion said General Services does not have a full time HVAC technician nor a lighting technician, discussion ensued about the lack of General Services staff. Discussion ensued regarding the Clerk of Court's request for additional space in the courthouse and Commissioner Brittain noted that if part of the basement was given to them, it would require a lot of renovation. Chairman Carswell said they need to know what the real isolated needs are at the courthouse regarding the Clerk of Court and jail, discussion ensued regarding space at the courthouse. Chairman Carswell said he wants to schedule a time for all the Commissioners to tour the courthouse, discussion ensued.		
Courthouse Annex	Average	• Needs interior and exterior paint as well as painted doors • HVAC has around five (5) years until replacement is needed
Burke Co. Public Library & Senior Center – Hildebran	Good	• N/A
Mr. Champion said he wants to cease utilizing Johnson Controls at the Library & Senior Center in Hildebran and in other areas of the County because they are overpriced and have poor customer service. Commissioner Taylor said the building is great, but citizens have called him regarding temperature issues, discussion ensued.		

Chairman Carswell asked how many employees work for the General Services Grounds Department. Mr. Champion said two (2) and noted when it is raining, they replace street signs. Chairman Carswell asked if preventive maintenance is done on the buildings. Mr. Champion said in the past no, but in the past few months it has become a higher priority, discussion ensued.

RESULT: NO ACTION TAKEN.

RECESS OF MEETING (LUNCH BREAK)

Lunch was served in the meeting room at noon. The meeting resumed at 1:00 p.m.

Minutes Acceptance: Minutes of Feb 20, 2020 10:00 AM (APPROVAL OF MEETING MINUTES)

GS - COUNTY BUILDINGS – CONTINUED

Building Name	Condition	Known Issues
EMS Station 1	Poor	• Building electrical panel is full • Building needs upgrades (baths, kitchen, electricity) • No backup generator • Has many general repair needs • Not on city sewer ($15,000 for County to tap into the sewer line itself) Bays are short and building height is low for ambulances • Needs a new gutter on back of the building
Mr. Champion said this is one of the worst buildings in the EMS base category because of a failed septic tank and parking on the drain field, which requires routine pumping. County Manager Steen noted that the hospital owns the building, but the County maintains it, discussion ensued on the septic system, the lease and potential impact to other contractual obligations with the hospital. Chairman Carswell asked if the County owns any land nearby that a new EMS base could be constructed on, discussion ensued. The Manager advised that the location of this base may not be as advantageous as it once was given the locations of the new EMS bases. He was asked to begin looking for other properties.		
EMS Station 2	Poor	• Windows need to be replaced with insulated windows • Building needs upgrades (baths, kitchen, electric) • Grade/water issues around the outside • Has many general repair needs • Exterior/bays needs painting • Bays are short and building height is low for ambulances • Bay door 2 needs upgrading • Street trees need to be removed • Roof needs to be replaced in 10 years • Fuel tank needs to be replaced in five (5) years
EMS Station 3	Average	• Needs new floor and ceiling tiles • Roof needs screws replaced • Rat or mole infestation around foundation • Heat and A/C is old • Need to replace electric bay heat with gas • Needs gutter drain on front entrance • Parking lot needs to be repaved soon • HVAC needs to be replaced in five (5) years
EMS Station 4	Average	• New floor tiles in bathroom

Minutes Acceptance: Minutes of Feb 20, 2020 10:00 AM (APPROVAL OF MEETING MINUTES)

		• Drains for gutters (foundation staying wet) • Replace garage door two (2) • Replace garage door motor on door four (4) • Paint inside bays • Several general repairs needed • Hot water heater needed soon • Parking lot needs to be paved within 10 years
EMS Station 5	Good	• Need to pave driveways • No agreement on file for responsibility on maintenance issues
Ms. Pierce said EMS Base 5 is owned by the Jonas Ridge Volunteer Fire Department (VFD) who utilizes the top portion of the building and EMS utilizes the bottom. She said EMS management does have a small concern over who would be responsible for any significant maintenance/repair costs as there is no agreement in place, discussion ensued.		
EMS Station 6	Good	• Bay cabinets are not designed for that area • Needs grass established
EMS Station 7	Good	• Two (2) – three (3) general maintenance issues • Lights in bay area are out • Gutter leak in front at the office • Hurricane room needs the door lock mechanism replaced • HVAC needs preventive maintenance
Vice Chairman Mulwee asked, regarding the EMS bases, is the County lacking coverage anywhere. County Manager Steen said he will work with the GIS Manager to get coverage maps.		
Foothills Higher Education Center	Good	• Some HVAC units need to be replaced • Door hardware (interior panic bar) is worn out and needs replacement soon • Stormwater issues along the east side • Review the roof in five (5) years and replace at 10 years • Look at replacing HVAC systems in five (5) years
Human Resources Center	Average/Poor	• Replace all parking lighting and wall packs • HVAC controls need to be overhauled – number one priority • Interior paint • Partial roof replacement, glass roof leaks • Lobby ceiling is falling • Elevator never updated

Minutes Acceptance: Minutes of Feb 20, 2020 10:00 AM (APPROVAL OF MEETING MINUTES)

		• Parking at capacity, trees overhanging • Needs new signage
Mr. Champion said in addition to the age of the building, the most significant issue with the Human Resources Center (HRC) is that the building is extremely overcrowded which causes a tremendous strain on the utilities and General Services, at least once a day (sometimes more), has to reset the electricity breakers. Discussion ensued regarding the problems with the HVAC system; Mr. Champion noted that past General Services employees made temporary fixes which are no longer working for the facility. Commissioner Brittain said during his time on the DSS Board, he has heard staff make statements that indicates no one cares or they feel abandoned in that building because they submit so many work orders that go unfulfilled due to the lack of maintenance personnel. Mr. Champion said at one point there was a full-time maintenance employee at the HRC, but they have since been reassigned. He noted that General Services staff are at the HRC almost daily working on the facility. Discussion ensued regarding HVAC issues, whether the County should continue to try and repair the ageing building vs. building/finding a new facility, capacity of the building for employees and the public, and the parking lot. Mr. Champion noted his staff are constantly repairing plumbing fixtures because people use their feet to flush toilets which breaks the plumbing/seals. So a legitimate decision about the building and its future can be made, Chairman Carswell said an in-depth study needs to be compiled to determine the true scope of the repairs needed, the estimated repair cost as well as the true capacity of the building, utilities and parking lot for employees and visitors. He said the County may need to hire a consultant to conduct the study, discussion ensued regarding lighting at the HRC.		
Jail	Good	• Still under one (1) year warranty • Open space under trees, need debris removal, minor grading and re-seeding needs to be done
Burke County Public Library - Morganton	Average	• Exterior & interior painting needed, carpet, lights, new (or updated) elevator, and more square footage • Per 2019 facility study renovation, cost estimated at $10-12 million for expansion
Regarding the Morganton Public Library (MPL), J.R. Simpson, II, County Attorney, said since 1935, the MPL has been jointly owned by the City of Morganton and Burke County and if it is used for anything other than a library, it will revert back to a trust, discussion ensued.		
Burke County Public Library – Valdese	Good	• N/A – HVAC issues were recently fixed
Burke Co. Senior Center	Poor	• Water infiltration in basement • Re-roofing required • Facia needs replacing • Installation of walkway awnings • Main entrance doors need replacing • General exterior repairs • Remove large trees in rear

Minutes Acceptance: Minutes of Feb 20, 2020 10:00 AM (APPROVAL OF MEETING MINUTES)

Gas Pump Building	Average	• Exterior metal cladding coming loose • Pavement resurfacing needed

RECESS OF MEETING (BREAK)
The Board took a break at 2:50 p.m. to check into their hotel rooms. The meeting resumed at 3:21 p.m.

GS - COUNTY BUILDINGS – CONTINUED

Building/Trail/Park Name	Condition	Known Issues
Sheriff's Office	Average	• HVAC units need replacing • Roof leaks (repair within three (3) years) • Needs interior paint and carpet • Needs pavement and resurfacing
Fonta Flora County Park and Trail	Good	• Need 16-foot bridge replacement due to fill/ erosion of abutments • Will need grading in 2022, approximately $1.00 per foot. ($25,000)
Discussion ensued regarding the speed limit of the area around Lake James and the Fonta Flora Trail/County Park. Chairman Carswell requested that Mr. Carpenter draft a letter to County Manager Steen outlining the speed limit issue so it can be forwarded to Burke County's legislators.		
East Lake 2 & 3 Trail Easements	Good	• N/A
Lake James State Park – Long Arm	Good	• N/A
Linville River Trail and Parking Area (Crooks)	Good	• Annual contribution of three (3) loads of gravel
Southpointe Subdivision Trail Easement	Good	• N/A
State Game Lands	Good	• Trails will be maintained by volunteers, Wildlife and Burke County
Water's Edge Trail	Good	• Lakefront area needs sand and .35-mile trail restoration
Parker Road Park	Structures (poor) Trails (good)	• Park structures are in poor condition
Regarding the Parker Road Park, discussion ensued about tearing down the structures, due to their poor condition and potentially revitalizing the trail so employees and citizens can have a		

Minutes Acceptance: Minutes of Feb 20, 2020 10:00 AM (APPROVAL OF MEETING MINUTES)

place to walk.		
Reep Park	Good	• Need to finish lighting the other two (2) ballfields
Simpson Park (Not owned by the County)	Average	• Concession and bathrooms need to be overhauled
Spring Park	Good	• N/A
Emergency Management Storage Building	Good	• No security fence/gate • No toilet facilities • Grass areas need stabilizing
Discussion ensued regarding security features at the emergency management (EM) building. The Board decided to delay security fencing at the EM building to discuss and research other potential security measures at the building or at the gate to the landfill.		
Firing Range - Storage	N/A	• Painting will be needed within five (5) years • The roof may need to be replaced in five (5) years
Landfill Garage	Average	• Offices and restrooms need overhauling • Poor lighting needs to be fixed • Need exterior concrete slab for heavy equipment repair
Landfill Guardhouse	Average	• Interior/exterior paint and roofing should be done within the next five (5) years • Increasing security features • Need bypass for vehicles not required to drive across the scales
Landfill Electronics Recycle Building	Poor	• Interior lighting is poor and needs to be replaced
Landfill Scale House	Poor	• Not ADA compliant • Interior/exterior needs painting • Building should be replaced
Landfill Storage	Poor	• Needs a new roof
Landfill Transfer Station	Poor	• Significant concrete floor repairs are needed • Inadequate ventilation • Additional paving required for truck

Minutes Acceptance: Minutes of Feb 20, 2020 10:00 AM (APPROVAL OF MEETING MINUTES)

		traffic and public safety • Need better design and repair of transfer chutes • Replace Skylights • The entire building/operation needs to be reevaluated within five (5) years
Discussion ensued regarding the landfill transfer station building, concrete floor, asphalt, and operational design. Mr. Champion said within five (5) years the entire configuration of the transfer station operation needs to be rebuilt, due to the age and poor condition of the building/transfer station area.		
East Burke Convenience Center	Poor	• Site is sinking due to being constructed on a closed landfill • Continuous electrical issues • Building not worth renovating • Looking for new site
Highway 18 South Convenience Center	Good	• Currently no restrooms on site, but they will be constructed by June 2020
Regarding the convenience sites, Chairman Carswell commended the employees at the convenience sites and said they need to have actual restrooms instead of portable toilets. Commissioner Taylor said the employees at the east Burke convenience site told him in addition to restrooms, they would also like a shower and an eye washing station. Vice Chairman Mulwee said the employees at the convenience sites need Burke County shirts so they are recognizable as employees by citizens.		
Highway 64 South Convenience Center	Average	• Needs restrooms, painting, roofing, and fence maintenance
Highway 126 Convenience Site	Average	• Needs interior and exterior painting • Needs a restroom • Entrance needs to be resurfaced
Jonas Ridge Convenience Site	Average	• No renovations recommended • Site to move to new location in 1-2 years
Scott Carpenter, Deputy County Manager/Planning Director, said, regarding the new Jonas Ridge Convenience site, that next week they will choose the consultant who will provide the new master plan for the convenience site and Cranberry Bog Park and the next phase will be construction drawings, and in two (2) years they would like to ask the Board for construction funds.		
Rhoney Road Convenience Center	Average	• Needs exterior paint and restrooms
General Services Water and Sewer Office	Average	• Stormwater enters building from the back of the building • Out of two (2) toilets only one (1) is working due to poor underground

Minutes Acceptance: Minutes of Feb 20, 2020 10:00 AM (APPROVAL OF MEETING MINUTES)

		piping • Security window is needed in the lobby • Pavement resurfacing needed • No ADA compliant entrance
Discussion ensued about the future use of the General Services Water and Sewer office. Mr. Champion said his building and maintenance employees do not have a good place to work. Currently, he said, they work out of the basement of the courthouse which does not have much space in addition to no heating and air. Mr. Champion requested that the County begin looking for building space for General Services, discussion ensued regarding the location of a General Services building. Chairman Carswell asked Ms. Pierce to follow up on a vacant building with a loading dock on Hwy. 18 South, next to Wendy B's.		

Chairman Carswell thanked Sharon McBrayer from the Morganton News Herald for attending the meeting and commended Mr. Champion for his presentation.

RESULT:	**NO ACTION TAKEN.**

ADJOURN
Motion: To adjourn at 4:43 p.m.

RESULT:	**APPROVED [UNANIMOUS]**
MOVER:	Jeffrey C. Brittain, Commissioner
AYES:	Johnnie W. Carswell, Scott Mulwee, Jeffrey C. Brittain and Maynard M. Taylor
ABSENT:	Wayne F. Abele, Sr.

Approved this 18th day of August 2020.

_____
Johnnie W. Carswell, Chairman
Burke Co. Board of Commissioners

Attest:

_____
Kay Honeycutt Draughn, CMC, NCMCC
Clerk to the Board

Minutes Acceptance: Minutes of Feb 20, 2020 10:00 AM (APPROVAL OF MEETING MINUTES)

MINUTES
BURKE COUNTY BOARD OF COMMISSIONERS
SPECIAL MEETING

The Burke County Board of Commissioners held a special meeting on Friday, February 21, 2020 at 9:00 a.m. The meeting was held at the Meadowbrook Inn, 711 Main Street in Blowing Rock, North Carolina. The special meeting notice was executed by Chairman Carswell and published on February 5, 2020. The purpose of the meeting (2020 Vision Strategy) was to review and discuss priorities for the upcoming budget year. Those present were:

COMMISSIONERS PRESENT: Johnnie W. Carswell, Chairman
Scott Mulwee, Vice Chairman
Jeffrey C. Brittain
Maynard M. Taylor (Arrived at 9:15 a.m.)

COMMISSIONERS ABSENT: Wayne F. Abele, Sr.

STAFF PRESENT: Bryan Steen, County Manager
Margaret Pierce, Deputy County Manager/Finance Director
Scott Carpenter, Deputy County Manager/Planning Director
J.R. Simpson, II, County Attorney
Kay Honeycutt Draughn, Clerk to the Board

CALL TO ORDER & OPENING COMMENTS

Chairman Carswell called the meeting to order at 9:02 a.m., he welcomed everyone to the second day of the retreat and commended staff for arranging the retreat.

APPROVAL OF THE AGENDA

Motion: To approve the agenda.

RESULT:	**APPROVED [UNANIMOUS]**
MOVER:	Scott Mulwee, Vice Chairman
AYES:	Johnnie W. Carswell, Scott Mulwee and Jeffrey C. Brittain
ABSENT:	Wayne F. Abele, Sr. and Maynard M. Taylor

ITEMS FOR DISCUSSION

BOC - DISCUSSION ON COUNTY BUILDINGS

Chairman Carswell opened the floor for additional discussion regarding the county building presentation from the February 20th meeting.

Vice Chairman Mulwee expressed appreciation for yesterday's informative presentation on the deficiencies / issues of county facilities. While there were a few surprises, the condition of most of the buildings are as he expected. He commended the General Services Director on the day-long presentation and noted the report will be useful in prioritizing and making future decisions on county infrastructure. Chairman Carswell said yesterday's meeting opened his eyes to the condition of County buildings in that some of the issues are much worse than he realized. He commended the General Services Director and Finance staff for their work on the report.

Minutes Acceptance: Minutes of Feb 21, 2020 9:00 AM (APPROVAL OF MEETING MINUTES)

Chairman Carswell questioned if the Board wanted to entertain hiring a consultant to analyze the report and County buildings to learn the cost/timeframe to repair all the buildings. Commissioner Brittain said with staff's report they now know where many of the building deficiencies are and noted it is apparent to him that General Services is vastly understaffed. They don't have an electrician, a plumber, or a painter and with the amount of facilities the county has, there is enough work to keep everyone busy, all day, for a very long time. Further, he expressed support for hiring these tradesmen immediately and for hiring a consultant to analyze certain buildings once General Services has a handle on some of the deficiencies.

Brittain also said the Human Resources Center (HRC) needs the most immediate attention. He expressed his disappointment that the Board is just now hearing about all the staffing shortages when the General Services Director has been with the county for a couple years. County Manager Steen said Mr. Champion has been dealing with several water and sewer crises and noted their electrician retired and his replacement left after about a year. Due to the current pay scales, Steen said it has been difficult to fill the position. Commissioner Brittain advocated for adjusting the pay scales immediately to acquire the much-needed personnel and noted that the base workload cannot be outsourced. Based on his research, Scott Carpenter, Deputy County Manager/Planning Director, said the starting salary for a licensed electrician or plumber is $50,000. Chairman Carswell agreed with Commissioner Brittain and said he wants action taken on these positions and on potentially contracting lawn maintenance services with Burke County Public Schools. Further, the Chairman said the County needs to adjust its pay scales to attract qualified employees and he wants General Services to have an operations manager on staff as well. A general discussion continued on the duties of an operations manager. Mr. Carpenter said the department needs professional administrative support to help Mr. Champion.

Commissioner Taylor arrived at 9:15 a.m. and was present for the remainder of the meeting.

Vice Chairman Mulwee asked, in addition to an operations manager position, what other positions does General Services need. Mr. Carpenter said while he does not want to overwhelm the budget, a lot of the issues are organizational with the flow of work orders coming directly to Mr. Champion instead of work orders coming from Mr. Champion to his staff. He said they need someone over buildings and grounds, someone over water and sewer, and someone over the landfill who all report to Mr. Champion. Discussion ensued about staffing and it was identified than a minimum of four (4) additional employees are needed. Chairman Carswell asked what are the top duties the General Services Director should be doing instead of making repairs. Mr. Carpenter said running the operations of General Services, reviewing contracts, engineering and troubleshooting and capital improvement plans for buildings. Carpenter recommended outsourcing HVAC work. Commissioner Brittain said for HVAC and other hands-on-work, General Services needs full-time employees to ensure the continual work is done in a timely manner, but larger projects can be outsourced. Mr. Carpenter noted that it is difficult to hire those employees due to current market rates, discussion ensued. Chairman Carswell said he wanted a new plan to address these issues and do more preventive maintenance which will save the County money. County Manager Steen said he is already looking into some of these issues for the upcoming budget and investigating ways the County can be more efficient in lawn maintenance and other avenues that can save employee drive time. Discussion ensued regarding the County's maintenance of the Brown Mountain Overlook and Vice Chairman Mulwee requested more information regarding the maintenance responsibilities, trash removal and grass cutting, of the Overlook.

Minutes Acceptance: Minutes of Feb 21, 2020 9:00 AM (APPROVAL OF MEETING MINUTES)

Chairman Carswell asked for additional feedback from the Board members on hiring a consultant to analyze the cost/time frame of repairing the buildings or look into acquiring a new building for all County staff. Vice Chairman Mulwee agreed with hiring a consultant and said staffing is one of his top priorities. Commissioner Brittain agreed with hiring a consultant in conjunction with making in-house repairs and noted he did not know that General Services works in the basement of the courthouse and said they need a better workspace. Mr. Carpenter advised that Mr. Champion also has an office in his department. Chairman Carswell said in addition to addressing the immediate needs the Board discussed yesterday, a consultant will be able to come up with hard cost estimates or recommend that some of the buildings are not worth repairing. Margaret Pierce, Deputy County Manager/Finance Director, said the cost analysis would need to be completed by an outside consultant, discussion ensued. Chairman Carswell said as the Board is looking at their five (5) / 10-year plan, they need to remember that Burke County continues to grow based on the latest data.

Commissioner Taylor said it is clear that maintenance and preventive maintenance needs to be a priority going forward. He also noted that the County continues to add employees, 105 full-time and 30 part-time have been added. The cumulative cost is approximately $6 million, and he suggested that if five (5) new employees are added, five (5) other positions that may not be needed are removed.

RESULT: NO ACTION TAKEN.

BOC - PLANS FOR FORMER BURKE-CATAWBA DISTRICT CONFINEMENT FACILITY / OPIOID LITIGATION

Chairman Carswell reported Partners Behavioral Health Management (PBHM) completed their first walkthrough of the former Burke-Catawba District Confinement Facility (BCDCF) with their maintenance staff and other personnel. Further, they were thrilled with the building's dormitory-style layout and may want to lease it for a long-term mental health and substance use treatment facility, possibly becoming a regional facility later on, targeting the more difficult mental health and substance abuse cases. Proceeds from opioid settlement would be used for treatment programs at that facility. The goal of the "Tailored Plan", where treatment is much longer and more comprehensive, is to get the patient the proper treatment they need so they will be ready for employment when they leave, according to Commissioner Taylor. Chairman Carswell further reported the opioid litigation is ongoing and that four (4) counties, Gaston, Burke, Forsythe, and Guilford are the lead counties in discussion with the Multidistrict litigation (MDL) attorneys. Although the State was not a party to the lawsuit, the NC Attorney General attempted to do a sidebar settlement with the latest plan settling for $48 billion, with $22 billion being a cash settlement and the other $26 billion being used to purchase suboxone. There is no proposal for how to distribute the $22 billion to the State, Carswell said. After that offer was declined, the NC Attorney General approached the NCACC (NC Association of County Commissioners) to be a middleman to attempt a collaborative settlement approach between the other Attorneys General representatives and the MDL attorneys. Carswell further reported that J.R. Simpson is the County's representative on a committee to develop a negotiated plan of settlement and asked him to give an update. County Attorney Simpson reported the point that the counties have been making is that they do not need state involvement, the state has not yet filed a lawsuit against the opioid distributers, they are simply trying to settle the suit. He said the two (2) matters that are currently being negotiated are: (1) what should these people be paid for what they have done in the opioid crisis, and (2) when the funds come to NC, what

Minutes Acceptance: Minutes of Feb 21, 2020 9:00 AM (APPROVAL OF MEETING MINUTES)

should happen to it. Attorney Simpson said the MDL attorneys are handling the first part and the counties are taking a stand on the second part. He said counties need cash to reimburse themselves for the loses they incurred from the opioid crisis and the judge wants the majority of funds to go towards financing treatment for opioid victims. Counties can take the funds because they know what is needed and can get the money to where it needs to be, Attorney Simpson said. He said the counties are proposing to receive 30 percent of any settlement to their state in cash with the remainder of the funds going into a special fund for the induvial counties, not to all 100 counties. He said the stance that the counties are taking is that the Attorney General has no place in deciding where the money goes, it needs to go to the individual counties who can best decide on how to spend the settlement funds. Commissioner Taylor compared the State's settlement proposal to the trickledown Volkswagen settlement. Discussed ensued. Attorney Simpson said the next step in the process is for the committee to be prepared to meet with the Attorney General's office and present its demands. Discussion ensued. County Manager Steen said PBHM would like to have a second walkthrough, which is a good sign, and while repairs are needed, the structure is solid. Chairman Carswell said he does not want any more children to die due to drug overdoses. Discussion ensued on drug enforcement efforts and County Manager Steen said outside of enforcement, there are a multitude of programs to assist folks and noted sometimes it takes multiple attempts to beat a drug addiction.

RESULT: NO ACTION TAKEN.

RECESS OF MEETING
The Board took a break at 10:05 a.m. and the meeting resumed at 10:28 a.m.

BOC - OTHER BUDGET TOPICS
Chairman Carswell opened the floor for other budget topics and the following topics were discussed:

New School Buildings or Consolidation:
Chairman Carswell said Burke County Public Schools (BCPS) has purchased property for potential new school consolidation projects, but he has not heard anything from their new board. Chairman Carswell then opened the floor for questions and comments.

Commissioner Brittain asked about outstanding school debt. Ms. Pierce said two (2) high schools will be coming off the debt schedule in 2026, discussion ensued. Commissioner Taylor said BCPS should set aside money for new schools and noted how in the 1990s the County had to supplement their budget. Chairman Carswell said the County is about to reach $7 million in sales tax and discussion ensued about Article 42 funds and the legislation that resulted from the old lawsuit that the County and BCPS were involved in. Commissioner Brittain asked if there has been any discussion regarding abandoned schools. Chairman Carswell said there was no mention of abandoned schools at their last joint meeting. Discussion ensued about school gyms and that some need to be replaced. Commissioner Taylor said he believes schools have managed their funds well regarding new school construction, discussion ensued regarding lottery funds. Commissioner Taylor wanted to use the County's portion of the lottery funds for water and sewer needs and he requested a copy of the settlement agreement, which was provided at a later date.

Chairman Carswell said he attended a North Carolina Association of County Commissioners

Minutes Acceptance: Minutes of Feb 21, 2020 9:00 AM (APPROVAL OF MEETING MINUTES)

(NCACC) meeting and they talked about how due to a recent change in the law, counties can identify what the ¼ cent sales tax goes towards (if the tax is approved by a referendum), so a lot of counties are/will be using the funds for education, economic development, or transportation. Commissioner Taylor said the County could give up the Article 42 and 39 sales tax because the County has other issues to address and the schools are not lacking in buildings. He also reported on children being afraid to use the school restroom, altercations between a student and a principal, etc. Afterwards, he said he is not in favor of an additional ¼ cent sales tax without having a specific purpose for the tax. Vice Chairman Mulwee supported putting it to a referendum on the 2020 ballot and leaving the decision to the voters. Commissioner Brittain was neutral on the issue but wanted more information on what the funds could be used for. Chairman Carswell asked Ms. Pierce to research it before a decision is made. County Manager Steen said the funds could be used for the community college, tie into the drug rehabilitation facility, trades buildings, or other economic development uses that have an impact on one another.

Impact of Population Growth on County and Housing:
Chairman Carswell said, as discussed earlier, that the population in Burke County is increasing.

Silo Ridge Project:
Chairman Carswell reported Alan Wood, President & CEO of BDI, told him that there is a sewer issue at the Silo Ridge Project, 240 apartments on the Broughton Hospital property, and a new line may have to be installed to connect to the City of Morganton's sewer system for approximately $250,000 and the County may be asked to assist with the cost. Vice Chairman Mulwee, who is also president of the Community College's Board of Trustees, spoke favorably about the College's desire to rid themselves of surplus real property and get the redevelopment project moving forward. Any land sale proceeds would be applied toward construction costs of a new trades building, he said.

Moving County Offices into a Centralized Location:
Chairman Carswell reported this topic was somewhat addressed earlier in the meeting.

State Budget:
Chairman Carswell said the state is working off a continuation budget from last year and his biggest concern with not having a state budget is what the County may have to spend for DSS (Dept. of Social Services).

Commissioner Brittain said the foster care numbers are steady at 230 with the number of adult wards increasing. Discussion ensued regarding the number of individuals in foster care primarily due to drugs. Commissioner Brittain reported that the outsourcing with Veritas (for child support) has been going well, with a few issues along the way, and they are temporarily located in the basement of the courthouse.

Chairman Carswell asked if the County has hired all the positions that the state recommended. County Manager Steen said strategic positions were included in the budget and if they are effective, DSS may not need as many employees due to increased workflow and efficiency. Discussion ensued. Chairman Carswell asked if they should anticipate a significant budgetary impact moving forward. Commissioner Brittain said no but noted that the state has ultimate authority over DSS, discussion ensued regarding the MOA (Memorandum of Agreement) from the NCDHHS (NC Dept. of Health and Human Services). Chairman Carswell, in summation, said

Minutes Acceptance: Minutes of Feb 21, 2020 9:00 AM (APPROVAL OF MEETING MINUTES)

overall DSS seems stable with no significant budgetary changes in the foreseeable future. Commissioner Brittain said the waitlist for childcare in Burke County has been lifted.

Animal Services Center – Capital Project:
Chairman Carswell said as the Board begins to consider this project, the Sheriff has informed him that he no longer wants the Sheriff's Office to be responsible for animal control and enforcement. He said after the presentation by Shelter Planners of America, they learned that a new 13,914 sq. ft. Animal Services Center (ASC) is estimated to cost approximately $6 million. He said capital funds need to be set aside in the future for a new ASC and to discuss what the actual needs for Burke County are. He then opened the floor for questions and comments from the Board. County Manager Steen said there is a request from the Sheriff's Office (SO) on the Board's March agenda to transition animal enforcement duties from the SO to under the authority of the County Manager and that he is not supportive of any change to animal control operations at this time. Commissioner Taylor said the animal control situation continues to receive poor comments from the public and building a new building is not going to solve the systemic problems until the Board devises a comprehensive self-supporting plan. He said citizens report they do not want to pay for someone's unwanted pet and said some people do not have the discipline to take care of their animals. People should take care of their own animals, he said. Mr. Carpenter said if the animal surrender fee is too high, then they will simply abandon their unwanted animal(s) on a rural road. Further, he said this is a service that should be provided by the County and noted the new employees have done a fantastic job running the shelter. Commissioner Taylor said he understands that, but the County's priorities are not in order when compared to the provision of public water which is a necessity. There are citizens that have waited for 12 years and that and he has tried to get a policy in place for six (6) years. Chairman Carswell commented that spaying or neutering unaltered pets would solve a lot of the problems, but owners do not do it. Commissioner Brittain said Burke County as a whole is not ready to spend $6 million on a new facility; however, he fully supports the existing facility, even though it is in poor condition. Regarding the proposed ASC, he is unsure if the average citizen is ready to sponsor a vet clinic, or grooming. He said he would like to see the County set aside funds for a shelter but would like the scope of the ASC scaled back to potentially $3 million. Regarding the Sheriff's request, Commissioner Brittain said he proposed something like that early in the process and felt if the same mentality that was previously running the animal shelter was still running animal control, then nothing substantial would change with two (2) different teams/philosophies operating at the ASC. Commissioner Taylor agreed with Commissioner Brittain but noted the average person will not recognize the authority of an employee without a badge, particularly when an animal is removed from the property. Discussion continued. Mr. Carpenter commented on how he used marshals for animal enforcement when he worked in Georgia, the equipment they utilized and the authority they had. He then recommended a strategy for animal enforcement like how code enforcement is handled in Community Development by a sworn officer, but legally falls under the oversight of the Sheriff's Office. Chairman Carswell agreed with Commissioner Brittain and Mr. Carpenter and discussion continued about which authority animal enforcement employees would fall under, if they carry a sidearm, then legally they will have to be under the Sheriff's Office. The Board further discussed how new animal enforcement employees would practically function possibly using reserve officers, community police or a hybrid solution. The Board also discussed the Sheriff's agenda item and new positions requested as part of the proposed transition. It was the consensus of the Board that more research is needed before any decisions are made. Discussion continued on the creation of an animal services foundation which would help raise funds for a new facility. County Manager Steen suggested writing a resolution stating the

Minutes Acceptance: Minutes of Feb 21, 2020 9:00 AM (APPROVAL OF MEETING MINUTES)

County's support for an independent foundation that could raise funds and the Board agreed. Commissioner Brittain also recommended a foundation be established for recreation. Chairman Carswell said if the County wants to set aside funds for a new ASC, a location for the ASC needs to be thoroughly investigated, discussion ensued.

RECESS OF MEETING
The Board took a lunch break at 12:00 p.m. and the meeting resumed at 12:47 p.m. Scott Carpenter left at 12:40 p.m. and was not present for the remainder of the meeting.

BOC - OTHER BUDGET TOPICS - CONTINUED

Morganton Public Library – Capital Project:
Chairman Carswell said this project is on hold and noted the Morganton City Manager is not supportive of any of the proposed plans. Unless something changes, he suggested this project be on a 5-year timetable.

Economic Development/Burke Business Park:
Chairman Carswell said bids have gone out for the water tank at the Burke Business Park (BBP) and he is unsure how long it will take to receive the bids.

Economic Development/City of Hickory
County Manager Steen reported a grant was received for the project with the City of Hickory. Chairman Carswell said he believes the future is bright for Burke County's association with Hickory.

Valdese Lakeside Park (Staffing for Trail Maintenance):
Chairman Carswell said NC Representative Hugh Blackwell is excited about the trails in Burke County and the surrounding area. A representative with the Valdese Lakeside Park requested the County assist with staffing and trail maintenance for the Wilderness Gateway State Trail. The Wilderness Gateway State Trail will meander through Catawba and Burke counties and along the border of Rutherford and McDowell counties. Part of this trail will include a paddle trail in Catawba County. The planned trail will connect Hickory Nut Gorge State Trail and South Mountains State Park with the towns of Valdese and Hickory. Part of the trail will follow the same route as the Overmountain Victory State Trail. A general discussion ensued during which several Commissioners stated the need for more information. Chairman Carswell asked the Manager to contact Beth Heile.

NCSSM & WPCC:
Chairman Carswell said due to the lack of a state budget, the opening of the NCSSM (NC School of Science and Math) will be postponed for a year, discussion ensued regarding how the state budget will impact the school.

Vice Chairman Mulwee and president of the WPCC Board of Trustees, gave an update regarding the WPCC presidential search. He reported there are four (4) final candidates for consideration. When the final candidate is selected, they must send the name of the chosen candidate to the state for final approval.

Chairman Carswell said Randy Burns, former Chairman of the Board of Education and WPCC faculty member, indicated there is a need for a new trades building, discussion ensued about

Minutes Acceptance: Minutes of Feb 21, 2020 9:00 AM (APPROVAL OF MEETING MINUTES)

the building. Vice Chairman Mulwee noted that it is still in the very early stages, but some key individuals have said they support the concept.

National Guard Training Center:
Chairman Carswell said a summertime implosion of the former Western Youth Facility is still contemplated. Once the building is gone, it is assumed that construction will begin on the new National Guard Training Center but there is not definitive timeline. Chairman Carswell said there should be approximately 80 full-time positions at the new facility.

RESULT: NO ACTION TAKEN.

BOC - COMMISSIONERS' BUDGET ITEMS
Chairman Carswell opened the floor for Commissioners to bring up any personal budgetary items they want evaluated, included in, or researched for the FY 20-21 budget.

Commissioner Taylor said the County, and government in general, does not promote their water services or offer promotions to garner new customers and that a comprehensive plan is needed.

Chairman Carswell said he was on the State Water Infrastructure Authority when the County received a $2 million grant to extend the water infrastructure on Highway 18 S. / Rhoney Road area. Further, a lot of citizens have signed up for public water in the project area and additional residents that wanted to tap on were able to after some earlier technical issues were resolved. Cherokee County is now the closest western representative on the SWIA, according to Chairman Carswell. Commissioner Taylor commented on the importance of having local representation on state boards and a short discussion on that topic ensued.

Chairman Carswell said he wanted restrooms installed at the convenience sites and a general discussion ensued about the safety and feasibility of installing the restrooms. Vice Chairman Mulwee also wanted restrooms installed at the convenience sites, additional staff for General Services, and more research done on how to proceed with animal control/animal enforcement. Commissioner Brittain said all his concerns have already been addressed and that he thought the budget retreat was time well spent. He expressed appreciation to staff for their efforts. While he believed action on the Human Resource Center is a high priority, Chairman Carswell left the prioritization up to the County Manager. He also expressed his desire to not increase the property tax rate. Further, he addressed communication and asked staff to please make sure the Board is aware of issues or citizen concerns as they arise, so they can keep constituents informed. Chairman Carswell then commented on a few minor issues (leaks) at the new jail and noted some of the subcontractors did a poor job, but the general contractor (Vannoy Construction) did a great job. He expressed displeasure with an individual making fun of the problems the new building had. Vannoy Construction has an employee on site so any issues can be fixed while the building is under warranty. Chairman Carswell further reported as soon as the jail is fully staffed, the extra bed space will be rented which will create additional revenue and pay for the jail. He also addressed a shortage of juvenile beds across North Carolina and Burke has eight (8) empty juvenile beds that rent for $250 a day. Discussion ensued.

RESULT: NO ACTION TAKEN.

CO. MGR. - SUMMARY OF STAFF DIRECTIONS

Minutes Acceptance: Minutes of Feb 21, 2020 9:00 AM (APPROVAL OF MEETING MINUTES)

In response to an inquiry from Chairman Carswell, County Manager Steen said he will begin to look at the list of projects and priorities next week. Ms. Pierce expressed appreciation for the direction which will be helpful in building the upcoming budget. A short discussion ensued concerning scheduling a special meeting to tour the courthouse and obtaining the necessary security clearance.

Chairman Carswell gave the media a chance to ask questions. Sharon McBrayer, reporter with The News Herald, asked for a prioritization of the main projects for the upcoming budget year. Staffing for General Services and completing emergency building repairs were identified as the top two (2) priorities.

RESULT:	**NO ACTION TAKEN.**

ADJOURN
Motion: To adjourn at 1:38 p.m.

RESULT:	**APPROVED [UNANIMOUS]**
MOVER:	Maynard M. Taylor, Commissioner
AYES:	Johnnie W. Carswell, Scott Mulwee, Jeffrey C. Brittain and Maynard M. Taylor
ABSENT:	Wayne F. Abele, Sr.

Approved this 18th day of August 2020.

_____
Johnnie W. Carswell, Chairman
Burke Co. Board of Commissioners

Attest:

_____
Kay Honeycutt Draughn, CMC, NCMCC
Clerk to the Board

Minutes Acceptance: Minutes of Feb 21, 2020 9:00 AM (APPROVAL OF MEETING MINUTES)

MINUTES
BURKE COUNTY BOARD OF COMMISSIONERS
PRE-AGENDA MEETING

The Burke County Board of Commissioners held a pre-agenda meeting on Tuesday, March 3, 2020 at 3:00 p.m. They met in the Commissioners' Meeting Room, Burke County Services Building, 110 N. Green Street, Entrance E in Morganton, N.C. Those present were:

COMMISSIONERS PRESENT: Johnnie W. Carswell, Chairman
Scott Mulwee, Vice Chairman
Wayne F. Abele, Sr.
Jeffrey C. Brittain
Maynard M. Taylor

STAFF PRESENT: Bryan Steen, County Manager
Margaret Pierce, Deputy County Manager/Finance Director
J.R. Simpson, II, County Attorney
Kay Honeycutt Draughn, Clerk to the Board

CALL TO ORDER
Chairman Carswell called the meeting to order at 3:00 p.m.

APPROVAL OF THE AGENDA
Motion: To approve the agenda.

RESULT:	**APPROVED [UNANIMOUS]**
MOVER:	Wayne F. Abele, Sr., Commissioner
AYES:	Johnnie W. Carswell, Scott Mulwee, Wayne F. Abele, Sr., Jeffrey C. Brittain and Maynard M. Taylor

PRESENTATIONS

AS - PET OF THE MONTH
Kaitlin Settlemyre, Animal Services Director, said Animal Services staff will present a dog and cat in need of their "furever" home at the regular meeting. In response to a question from Chairman Carswell, Ms. Settlemyre reported Animal Services staff took a dog to a recent Valdese Town Council meeting to further encourage adoptions.

RESULT:	**MOVED WITHOUT OBJECTION TO THE NEXT MEETING: MARCH 17, 2020 AT 6:00 PM**

BCRS - UPDATE ON BURKE COUNTY RESCUE SQUAD
Chief Chris Brown was unable to attend the meeting and since the information on the Burke County Rescue Squad was in the agenda packet for review, this item was withdrawn from the agenda. The report indicated the Rescue Squad responded to 623 calls in 2019.

RESULT:	**REMOVED FROM THE AGENDA.**

FINANCE - PRESENTATION OF FY 18-19 AUDIT

Minutes Acceptance: Minutes of Mar 3, 2020 3:00 PM (APPROVAL OF MEETING MINUTES)

Margaret Pierce, Deputy County Manager/Finance Director, introduced Phil Church and Rick Hammer with Lowdermilk & Church Co., LLP who presented the FY 18-19 audit and answered questions from the Board. The County received a clean unmodified opinion and the audit was approved by the Local Government Commission (LGC). Mr. Hammer then reviewed the following budgetary information:

BURKE COUNTY
Financial Highlights
Years Ended June 30, 2019 and 2018

General Fund	2019	2018
Cash and investments	$ 26,713,854	$ 26,983,966
Total assets	32,910,721	31,716,316
Unassigned fund balance	16,987,127	15,224,971
Total revenue	79,492,889	75,091,220
Total expenditures	81,059,361	77,513,039
Other financing sources	3,966,953	3,421,271
Increase (decrease) in fund balance	2,400,481	999,451
Ad valorem taxes collected current year levy	45,988,431	45,618,601
Percent of taxes collected current year levy	98.20	98.58
Investment income	626,920	300,950
Proprietary Funds		
Cash and investments	$ 2,434,620	$ 2,147,795
Total assets	20,789,300	21,015,550
Net position	13,900,099	14,438,141
Operating revenue	6,914,316	6,663,581
Operating expenses	7,514,475	6,442,704
Nonoperating revenues (expenses)	160,257	142,455
Transfers in (out)	(98,141)	95,518
Change in net position	(538,043)	458,851
Accounts receivable	678,356	551,794
Investment income	32,178	23,146
Other Governmental Funds		
Cash and investments	$ 15,218,648	$ 13,630,996
Cash with fiscal agent	7,330,420	26,408,027
Total assets	26,191,074	42,662,463
Fund balance	24,173,419	38,258,067
Total revenue	14,811,099	16,057,885
Total expenditures	25,110,780	28,713,052
Other financing sources (uses)	(3,784,936)	16,493,212
Increase (decrease) in fund balance	(14,084,617)	3,838,043

Fund Balances Available

* Local Government Commission minimum recommended general fund balance should be at least 8% (one month) of general fund expenditures at the end of the fiscal year.

Minutes Acceptance: Minutes of Mar 3, 2020 3:00 PM (APPROVAL OF MEETING MINUTES)

	2019	2018
Unassigned Fund Balance	$16,987,127	$15,224,971
Expenditures and other financing sources and uses	84,228,285	81,034,812
Unassigned Fund Balance Percentage	20.17%	18.79%
State average for Counties with a population grouping of 50,000 to 99,999	37.72%	35.86%

Chairman Carswell opened the floor for questions and comments from the Board. Vice Chairman Mulwee asked, for the benefit of the audience, what is the difference between unassigned fund balance and general fund balance. Mr. Hammer said unassigned fund balance are funds available for use because they are not obligated for other uses.

Ms. Pierce responded to a question from Commissioner Taylor concerning death benefits, which are paid by the local government retirement system. Commissioner Taylor asked the auditors to confirm that the budgeted figures/cost of construction for the Burke County Jail were correct, Mr. Hammer and Mr. Church answered in the affirmative as of June 30th. Mr. Church said everything went very well in working with management in preparing the audit and they appreciate the assistance. Mr. Church, Mr. Hammer and Ms. Pierce then responded to questions from Commissioner Abele concerning the amount of the jail budget/expenses. A short discussion regarding the cost of the jail ensued. Ms. Pierce requested moving this item to the consent agenda. Commissioner Abele objected; therefore, the item was left as a presentation item.

RESULT: MOVED WITHOUT OBJECTION TO THE NEXT MEETING: MARCH 17, 2020 AT 6:00 PM

SCHEDULED PUBLIC HEARINGS

AAB - ORDINANCE AMENDING CHAPTER 6, ANIMALS, & PUBLIC HEARING - 6:00 P.M.
Debbie Hawkins, Chair of the Animal Advisory Board (AAB), reported the proposed ordinance amends certain portions of Chapter 6, Animals, Burke Co. Code of Ordinances. The proposed amendments were unanimously approved by the Animal Advisory Board on February 26, 2020. Ms. Hawkins said the overarching goal of the animal ordinance is to protect the health safety and welfare of County residents and animals, regulate and control the conduct keeping in care of those animals, facilitate as many responsible lifetime adoptions as possible of abandoned pets, and encourage the reuniting of owners to their impounded animals. Ms. Hawkins then reviewed the proposed changes to the animal ordinance shown below. Ms. Hawkins said Burke County needs to move forward to focus on owner responsibility, owner retention, and the live release rate at the Animal Services Center (ASC).

Minutes Acceptance: Minutes of Mar 3, 2020 3:00 PM (APPROVAL OF MEETING MINUTES)

Sec. 6-1. - Definitions.

Consult means to discuss with and reach a decision.

Standards of Care:

An owner, keeper or temporary owner of an animal is required to provide their animal(s) with humane care and treatment as follows:

- Access to an adequate supply of fresh air,
- Species-specific food,
- Clean container of fresh water,
- Daily exercise especially if using a tether to avoid any unwanted behaviors,
- Shelter, as defined in this ordinance,
- Access to shade from direct sunlight at all times, and that is large enough for each outdoor pet at one time, and
- Veterinary care when needed to prevent suffering.

Sec. 6-2. - Authority and purpose; general duties of animal control.

~~(b)(4) Be responsible for the seizure and arranging for the impoundment, in consultation with the animal services director, where deemed necessary, of any dog or other animal in the county involved in a violation of this chapter or any other county ordinance or state law.~~

(b) (4) Animal Control Officers will collaborate with the Animal Services Director each workday to determine space availability. When space is limited, Animal Control officers can then place greater emphasis on owner education and owner retention with the primary goal being to not impound and euthanize healthy animals for space. Prior to the impoundment of strays / animals at large (reference Burke Co. Animal Ordinance Sec. 6-12) Animal Control Officers shall determine if the animal has a rabies tag, an identification tag or scan for a microchip. (G.S. 130A-192). If the animal has any of the above, the animal control officer will

This space is intentionally left blank.

Minutes Acceptance: Minutes of Mar 3, 2020 3:00 PM (APPROVAL OF MEETING MINUTES)

(a) contact the owner of the animal and return the animal to the owner,
(b) educate the owner, or
(c) educate the owner and issue a citation to the owner for a violation of this ordinance. (Burke County Animal Ordinance Sec. 6-131 (a) (1)).

If the animal has none of the above, the animal control officer shall conduct a neighborhood canvass to see if anyone recognizes the animal / knows the owner. If the owner is known or address obtained, the officer shall:

(a) attempt to return the animal to that address,
(b) educate the owner or
(c) educate and issue a warning for a violation of this ordinance.

If the owner is not home, the animal control officer shall leave notice at the residence stating the kind and type of animal seized, the place where the animal is to be impounded, the hours it may be reclaimed, and the length of time it is to be held.

6-2 ~~(c)~~

~~The county animal services center is a public shelter operated on a managed intake basis and must be in compliance with all state standards established for public shelters. County animal control will only respond to resident complaints when an animal is in severe distress or death is imminent. In circumstances of no severe distress or imminent death, the owner must sign a release in order for the county to take ownership of any animal. The county shall operate and maintain a county animal shelter (animal services center) for the purpose of impounding or caring for animals held under the authority of state law, this chapter or any other county or municipal ordinance. The county may contract for the operation of the animal services center as it deems appropriate.~~

6-2 (c) The county animal services center is a public shelter operated on a managed intake basis and must be in compliance with all state standards established for public shelters. Owners who wish to surrender their animal must contact Animal Services and schedule an appointment.

6-2 (d) County animal control will only respond to citizen calls regarding:
i. a resident's report of suspected violation of the Standards of Care,
ii. violation of the Animal Ordinance
iii. a suspected case of animal cruelty,
iv. when an animal is in severe distress or
v. when the animal's death appears imminent.

6-2 ~~(d)~~

Minutes Acceptance: Minutes of Mar 3, 2020 3:00 PM (APPROVAL OF MEETING MINUTES)

~~It shall be the duty of the county animal services employees and the animal control division to keep or cause to be kept accurate and detailed records of:~~

~~(1) Impoundment and disposition of all animals coming into the animal services center~~

~~(2) Bite cases, violations and complaints and investigation of same.~~

~~(3) All other records deemed necessary per G.S. 132-1.1(e).~~

6-2 (e) It shall be the duty of the county animal control division to keep or cause to be kept and submit to Animal Services staff accurate, detailed records including but not limited to citations issued for violations of this ordinance prior to the impoundment of all animals coming into the animal services center.

(1) Bite cases, violations and complaints and investigation of same.
(2) All other records deemed necessary per G.S. 132-1.1(e).

6-2 (f) It shall be the duty of the county animal services employees to keep or cause to be kept accurate and detailed records of the status and disposition of all animals housed at the animal services center.

6-2 ~~(e)~~ **(g)** Animal control officers.

ARTICLE III. – IMPOUNDMENT

Sec. 6-71. - General regulation.

Any animal which appears to be lost, stray, unwanted, ~~or~~ which is found not wearing a valid rabies vaccination tag as required by state law or this chapter, and not under restraint in violation of this chapter, **may** be **seized** ~~impounded~~ by the animal control division **in a humane manner** ~~by any means necessary~~ **only after conducting a neighborhood canvass (Burke County Animal Ordinance Sec. 6-2(b)(4)). If no owner is located, the animal may be impounded** ~~and confined~~ in the county animal services center ~~in a humane manner~~. Impoundment of such animal shall not relieve the owner thereof from any penalty which may be imposed for violation of this chapter. All impounded animals will be scanned for a microchip to aid in the notification of the legal owner. (Ord. No. 2017-08, § 6-15, 5-16-2017; Ord. No. 2019-11, 8-6-2019)

(No changes to 6-72 through 6-76.)

Sec. 6-77. - Rescue requirements and audits.

Approved rescue groups are allowed to pull animals from county animal services. Pursuant to G.S. 130A-192(a), all animals are required to be held for an initial impoundment period of 72 hours. However, in the event that an animal is surrendered to county animal services, the animal may be released immediately. Following the initial impoundment period, animals will be held in the animal services center and made available for rescue by an approved rescue group or the general public as long as the health and temperament of the animal determines that it is suitable for rescue/adoption. This determination will be made by the animal services director and the decision will be final.

(1) Following the transfer of an animal to an approved rescue group, county animal services will require that the animal be provided with the appropriate care that includes spay/neuter, updated vaccinations, and health reconditioning (if needed), etc.

Minutes Acceptance: Minutes of Mar 3, 2020 3:00 PM (APPROVAL OF MEETING MINUTES)

(2) Random ~~Quarterly~~ audits will be performed by the animal advisory board to ensure proper care and recordkeeping of all approved rescue groups~~/groups~~. During each audit, two approved rescues will be selected for audit review and required to provide all required documentation ~~of applicable vaccinations, spay/neuter, and current location of a random selection of animals they have pulled from county animal services.~~ **to evaluate the health and welfare of the animals as determined by the animal advisory board.**

If the audit shows an approved rescue group is not in compliance two times in two consecutive audits due to missing or incorrect documentation or refusal/failure to provide, a warning will be issued, and the rescue given ten working days to produce additional documentation. If the rescue fails to produce requested documents or additional information to refute the audit, the rescue's permission to pull animals from Animal Services will be suspended. Time of suspension will be no less than six months. Re-evaluation of the rescue will be conducted by the Animal Services Director. A second violation will warrant a 12-month suspension, and any additional violations will mean permanent revocation.

(3) Rescues must obtain and maintain nonprofit, tax-exempt status as a 501(c)3.

(4) In order to be considered for approval as an approved rescue group by county animal services, groups must submit the county animal services' rescue application, along with three letters of reference, one of which must be submitted by a state licensed veterinarian with preference given to rescues that can also provide references from other North Carolina-based animal shelters. County animal services will notify the applicant group of its decision to approve or deny the application. If the application is denied, county animal services will state any/all deficiencies that resulted in the decision to deny approval of the application.

(5) All adoptable animals are available on a first-come, first-serve basis. Priority will be given to adoptions by individuals over transfer to approved rescue groups or foster.

(6) To ensure that all information is recorded accurately and efficiently, county animal services will require that all interaction with approved rescue groups must be completed

via email at animalservices@burkenc.org. All phone calls and in-person contact will be referred to the email address.

(7) In addition to auditing approved rescues, the animal advisory board will perform random audits on records from Burke County Animal Control and Burke County Animal Services.

This space is intentionally left blank.

Minutes Acceptance: Minutes of Mar 3, 2020 3:00 PM (APPROVAL OF MEETING MINUTES)

ARTICLE V. - REMEDIES

Sec. 6-131. - General enforcement, order, or other relief.

(a) Civil penalties. Any person, firm or corporation violating any of the provision of this chapter shall be subject to the imposition by citation of a civil penalty for each such violation which shall be paid in full within ten days of the service of the citation by a representative of the county animal control division or any law enforcement officer in accordance with G.S. 153A-123. If the offender does not pay the penalty within ten days, the county may recover said penalty plus court costs in a civil action in the nature of debt. Failure to correct the violation within the ten-day period will result in an additional penalty of $50.00 per violation per day until the violation is corrected. All civil fees are subject to associated legal fees in the collection of delinquent fees.

(1) Unless otherwise stated in this chapter, any person firm, etc., violating any provision of this chapter shall be subject to the following penalties with a time frame of one year on the last citation.

~~a. First offense, $50.00 penalty.~~
~~b. Second offense, $100.00 penalty.~~
~~c. Third offense, $200.00 penalty.~~
~~d. All offenses after third, $200.00 penalty per incident.~~
~~e. All offenses after third, $200.00 penalty per incident.~~

a. First offense, warning.
b. Second offense, $50.00 penalty.
c. Third offense, $100.00 penalty.
d. Fourth offense, $200.00 penalty.
e. All offenses after third, $200.00 penalty per incident.

Chairman Carswell opened the floor for questions and comments from the Board. Vice Chairman Mulwee asked by switching from quarterly to random audits, how do they ensure audits are done in a reasonable amount of time. Ms. Hawkins said moving to random audits will give the AAB more flexibility to conduct more audits. Vice Chairman Mulwee asked how many approved rescue groups are in operation. Ms. Hawkins said 14. Commissioner Brittain asked if the word "random" could be changed to a "not less than" phrase to ensure that no rescue groups go un-audited. Discussion ensued regarding the practicality of neighborhood canvases; Ms. Hawkins noted it is a best practice that other counties use as well as being in State Statutes. J.R. Simpson, II, County Attorney, cautioned that the proposed ordinance may be violating the Constitution if employees can educate and fine a violator or educate and issue a warning without any standards to guide their decision. He said those situations need to be clarified in order to prevent complaints of unequal enforcement under the law. Attorney Simpson also expressed concern over allowing the AAB the authority to audit County employees and noted he is unaware of any other advisory board having that ability. Chairman Carswell requested that Ms. Hawkins work with County Attorney Simpson to make sure there are no issues with the proposed ordinance. He then asked for this item to be removed from the agenda until the issues can be rectified.

RESULT: REMOVED FROM THE AGENDA.

CONSENT AGENDA

Minutes Acceptance: Minutes of Mar 3, 2020 3:00 PM (APPROVAL OF MEETING MINUTES)

FM - REQUEST FOR APPROVAL OF A LEASE PURCHASE AGREEMENT BETWEEN HOME TRUST BANK AND ICARD TOWNSHIP FIRE RESCUE, INC.

Mike Willis, Fire Marshal/Emergency Management Director, and Todd Eckard, Chairman of the Icard Township Fire Rescue, Inc. Board, presented information regarding the request for approval of a lease purchase agreement with Home Trust Bank as follows:

> Icard Township Fire & Rescue, Inc. is entering into a Lease Purchase Agreement with Home Trust Bank for a new 2020 Pierce Pumper and related equipment. The Fire Department held a public meeting on January 26, 2020 at their station located at 100 First Avenue NE, Hildebran. The Board of Directors of the fire department believes the department is fiscally responsible and financially able to buy the fire apparatus and respectfully request the Burke County Board of Commissioners endorse the verification documents from Home Trust Bank pertaining to the loan agreement. The endorsement would not in any way constitute a financial obligation to the County of Burke.

Mr. Eckard said they intend to replace a 30-year-old truck and are seeking approval for a five (5) year, low interest loan with an annual payment of approximately $87,200. He said their Board approved the request unanimously on January 27, 2020 and they will use $200,000 - $300,000 as a down payment.

Chairman Carswell opened the floor for questions and comments from the Board. Mr. Eckard responded to a number of questions about the fire truck from Commissioner Taylor.

RESULT:	**MOVED WITHOUT OBJECTION TO THE NEXT MEETING: MARCH 17, 2020 AT 6:00 PM**

FM - REQUEST FOR APPROVAL OF A LEASE PURCHASE AGREEMENT BETWEEN HOME TRUST BANK AND OAK HILL FIRE & RESCUE PROTECTION ASSOCIATION, INC.

Mike Willis, Fire Marshal/Emergency Management Director, and Jimmy Winters, Oak Hill Fire & Rescue Protection Association, Inc. Chief Winters presented information regarding the request for approval of a lease purchase agreement with Home Trust Bank as follows:

> Oak Hill Fire and Rescue Protection Association, Inc. is entering into a Lease Purchase Agreement with Home Trust Bank for a new Firovac 3800-gallon Hawk model tanker fire apparatus. The Fire Department held a public meeting on February 4, 2020 at their station located at 2400 NC Hwy 181, Morganton. The Board of Directors of the Oak Hill Fire and Rescue Protection Association, Inc. believes the department is fiscally responsible and financially able to buy the fire apparatus and respectfully request the Burke County Board of Commissioners endorse the verification documents from Home Trust Bank pertaining to the loan agreement. The endorsement would not in any way constitute a financial obligation to the County of Burke.

Chief Winters said the Fire Department is seeking to replace a 40-year-old tanker. He said they have already purchased the cab and chassis which are being built and now they want to finance $208,000 for five (5) years.

Minutes Acceptance: Minutes of Mar 3, 2020 3:00 PM (APPROVAL OF MEETING MINUTES)

Chairman Carswell opened the floor for questions and comments from the Board. Commissioner Taylor said there are two (2) banks noted on the contract forms, discussion ensued, and Chairman Carswell asked Chief Winters to make sure the forms are in order.

RESULT:	**MOVED WITHOUT OBJECTION TO THE NEXT MEETING: MARCH 17, 2020 AT 6:00 PM**

BOC - PROCLAMATION DECLARING YOUTH IN GOVERNMENT DAY

Chairman Carswell said the month of April is designated as National County Government Month throughout the United States. For the past 20 years, as part of Burke County's participation in this annual event, students from the area high schools have been invited to spend a day with County staff touring County government facilities. Burke Middle College, Hallyburton Academy, and the Burke County Home School Educator Group were also invited to participate. Extension Director, Spring Williams-Byrd, has agreed to facilitate this event. The Board is asked to select a date for Youth in Government Day. Taking the school academic calendar and Ms. Byrd's availability into account, April 30th is the proposed date, which was accepted by the Board.

RESULT:	**MOVED WITHOUT OBJECTION TO THE NEXT MEETING: MARCH 17, 2020 AT 6:00 PM**

CLERK - APPOINTMENT & REMOVALS TO RECREATION COMMISSION

Clerk Draughn reported the creation of a new seat (Seat No. 13) on the Recreation Commission is requested due to the opening of the Mt. View Elementary School. An application from Jessica Whisnant was received and the 3-year term would end March 31, 2023. With regard to the remainder of the Commission's seats, a number of challenges exists.

Seat No. 1 - Forest Hill
Brad Clark's removal is requested due to attendance issues. His unexpired term ends March 31, 2021 and there are no applications on file for this seat.

Seat No. 2 - Glen Alpine
Seat No. 2 is vacant. The term ends March 31, 2022. There are no applications on file.

Seat No. 3 - Drexel
Seat No. 3 is vacant, but an application is expected to be received from Lisa Butler. The term ends March 31, 2022.

Seat No. 4 - Valdese / Rutherford College
Seat No. 4 is occupied by Doug Knight. He is willing to serve another term but has not submitted an application. His term ends March 31, 2020.

Seat No. 5 - George Hildebrand
Seat No. 5 is vacant. The term ends March 31, 2021. There are no applications on file.

Seat No. 6 - Hildebran / Icard
Seat No. 6 was occupied by Tim Limbo. However, he has moved and a replacement is needed. The term for this seat ends March 31, 2020. There are no applications on file.

Minutes Acceptance: Minutes of Mar 3, 2020 3:00 PM (APPROVAL OF MEETING MINUTES)

Seat No. 7-- W.A. Young
Seat No. 7 is occupied by Jason Black. His term has not expired; therefore, no action is requested for this seat.

Seat No. 8 - Ray Childers
Seat No. 8 is occupied by Justin Weidner. His removal is requested for attendance issues and the term for this seat ends March 31, 2020. There are no application on file at this time.

Seat No. 9 - Mull
Seat No. 9 was occupied by Tamela Agnor until she resigned. The term for this seat ends March 31, 2021 and there are no applications on file.

Seat No. 10 - Oak Hill
Seat No. 10 is occupied by Mo Beam. His term ends March 31, 2022; therefore, no action on this seat is requested.

Seat No. 11 - Salem
Seat No. 11 is occupied by Brandon Clontz. He is willing to serve another term according to Recreation staff, but an application has not been received. His term ends March 31, 2020.

Seat No. 12 - Commissioner
Seat No. 12 is occupied by Commissioner Mulwee. No action on this seat is requested.

The Clerk continually recruits for these vacancies and the News Herald has recently published two (2) notices in the Community Calendar section of the newspaper to solicit applications.

Chairman Carswell opened the floor for questions and comments from the Board. Discussion ensued on ways to increase participation on the Recreation Commission.

RESULT:	**MOVED WITHOUT OBJECTION TO THE NEXT MEETING: MARCH 17, 2020 AT 6:00 PM**

CLERK - BOARD OF HEALTH REMOVAL
Clerk Draughn reported the removal of Michelle Freeman (Seat No. 5, Optometrist or private citizen) is requested. Ms. Freeman was unable to attend four (4) consecutive meetings due to her employment and she resigned in December. There are no applications on file at this time.

RESULT:	**MOVED WITHOUT OBJECTION TO THE NEXT MEETING: MARCH 17, 2020 AT 6:00 PM**

CLERK - NCDOT SECONDARY ROADS RESOLUTION
Clerk Draughn reported NCDOT Engineering Technician, Morgan Long, requested an updated resolution reflecting the current membership of the Board for a resolution concerning the addition of secondary roads to the State Maintenance System. A draft resolution and the 2017 resolution are provided for the Board's consideration and reference in the agenda packet.

Minutes Acceptance: Minutes of Mar 3, 2020 3:00 PM (APPROVAL OF MEETING MINUTES)

A RESOLUTION FROM THE BURKE COUNTY BOARD OF COMMISSIONERS TO THE NORTH CAROLINA STATE DEPARTMENT OF TRANSPORTATION TO REQUEST THE ADDITION OF ROADS TO THE STATE MAINTAINED SECONDARY ROAD SYSTEM

WHEREAS, petitions are from time to time filed with the Burke County Board of Commissioners for addition of roads to the North Carolina Department of Transportation State Maintenance System; and

WHEREAS, the Board of Commissioners does not investigate these petitioned roads for addition; and

WHEREAS, the Board of Commissioners relies on the North Carolina State Department of Transportation to investigate these petitioned roads and to determine if they meet the established standards and criteria for addition to the State Maintenance System.

NOW, THEREFORE BE IT RESOLVED, that the Burke County Board of Commissioners reaffirms its resolutions adopted on September 7, 2004, April 28, 2015 and March 21, 2017 requesting the Division of Highways to process all road additions without the further approval of the Board of Commissioners. Further, the Board reaffirms its request to receive notification of each addition to the State Maintenance System.

RESULT:	**MOVED WITHOUT OBJECTION TO THE NEXT MEETING: MARCH 17, 2020 AT 6:00 PM**

CM - SHERIFF'S VEHICLE LEASE WITH TOWN OF HILDEBRAN

County Manager Steen presented information regarding the Sheriff's Vehicle Lease with the Town of Hildebran as follows:

> In the past the Town of Hildebran and the County, by and through the Sheriff, executed a lease agreement for a motor vehicle to be used as a Sheriff's vehicle for the provision of law enforcement services by the Community Policing Deputy in the Town. Hildebran wants to continue the leasing arrangement and has purchased a new 2020 AWD Police Interceptor. In the 2008 lease agreement, which was extended to June 30, 2014, the lease fee was $1, and the County provided the license tags, gasoline, maintenance and insurance on the vehicle. The County Attorney was asked to review and update the lease agreement as needed for the pre-agenda meeting.

County Manager Steen said a few minor changes were needed in the contract. J.R. Simpson, II, County Attorney, said the changes to the agreement were to clean up some of the language from the original 2008 agreement, and to specify that the vehicle can only be used for law enforcement purposes. In response to a question from Commissioner Taylor, Logan Shook, the new Hildebran Town Manager, said the County has the option to purchase the old vehicle from the Town, but he has not heard anything from the Sheriff's Office yet. The Board welcomed Mr. Shook to Burke County.

Minutes Acceptance: Minutes of Mar 3, 2020 3:00 PM (APPROVAL OF MEETING MINUTES)

RESULT:	MOVED WITHOUT OBJECTION TO THE NEXT MEETING: MARCH 17, 2020 AT 6:00 PM

CM - THE NEST - A PUBLIC / PRIVATE PARTNERSHIP FOR A WEDDING & CONFERENCE VENUE AT FONTA FLORA COUNTY PARK

County Manager Steen presented information regarding the Nest venue as follows:

> On January 15, 2020, the Board received information on a public / private venture called "The Nest" which is a proposed wedding venue and conference center at Lake James / Fonta Flora County Park. After hearing the presentation, the County Commissioners were not ready to move forward with the project as it was proposed, and additional information was requested, including solid cost estimates. After the meeting and local media coverage, the Commissioners received numerous emails from citizens expressing concern and opposition to the proposed project.
>
> On behalf of the County Commissioners, the County Manager wishes to express his sincere appreciation to the developers George Milner, Isaac Hoff and Planning Director Scott Carpenter for their hard work in developing such a unique concept and for bringing it to the Board for their consideration. However, there is no need for further discussion or action on "The Nest" proposal at this time. The County will continue to explore development options for low-impact environmentally friendly projects that will enhance the Fonta Flora County Park at Lake James as they may arise in the future.

County Manager Steen said if, in the future, the developers wish to present plans for cabins or yurts, that is something the Board may want to consider. However, at this point in time, the County is not ready to commit to a large project that may require significant funding and no further action is requested for this project.

Chairman Carswell opened the floor for questions and comments from the Board. Commissioner Taylor said he never received answers to all his questions regarding this project and noted he does not want to see the County walk away from a four (4) million dollar deal if the project could be rearranged to meet the proper codes and other needed adjustments.

Vice Chairman Mulwee said putting this project to the side is the most prudent decision at this time and moving forward he would like to ensure that the County keeps in contact with their community partners if this project or any other project of this nature is pursued.

RESULT:	MOVED WITHOUT OBJECTION TO THE NEXT MEETING: MARCH 17, 2020 AT 6:00 PM

CM - RESOLUTION GRANTING CO. MGR. AUTHORIZATION TO REDUCE OR WAIVE AS FEES

County Manager Steen presented information regarding the resolution granting the County Manager authorization to reduce of waive Animal Services fees as follows:

> This is a request to adopt a resolution which will grant authority to the County

Minutes Acceptance: Minutes of Mar 3, 2020 3:00 PM (APPROVAL OF MEETING MINUTES)

Manager to reduce or waive fees at the Animal Services Center (ASC). This resolution would allow the County Manager, upon consultation with the Animal Services Director, the authority to waive fees during periods of high animal capacity, especially with puppy and kitten season approaching in spring, during special adoption events, to help prevent the spread of illness, and any other reason deemed reasonably necessary by the County Manager and Animal Services Director.

The Animal Advisory Board (AAB) met on January 29, 2020. During this meeting, the AAB voted unanimously to support this recommendation: The County Manager should be given the authority to reduce or waive adoption fees for extenuating circumstances and for special events.

County Manager Steen said due to kitten and puppy season approaching Animal Services staff is concerned about the possibility of overcrowding. He said this resolution is like a pressure release valve and could help get more animals adopted instead of euthanizing them.

RESOLUTION OF THE BURKE COUNTY BOARD OF COMMISSIONERS AUTHORIZING THE COUNTY MANAGER TO WAIVE ANIMAL SERVICES FEES

WHEREAS, the laws of the State of North Carolina, and in particular North Carolina General Statute §153A-102, authorize the Burke County Board of County Commissioners to fix fees and commissions charged by county officers and employees for performing services or duties permitted or required by law; and

WHEREAS, the Board of Commissioners adopted a rate/fee schedule for the Burke County Animal Services Department ("Animal Services"); and

WHEREAS, it is necessary to waive certain Animal Services fees in specific situations to ensure the efficient and safe operation of the Burke County animal shelter and to protect the health and well-being of the shelter animals; and

WHEREAS, North Carolina General Statute §153A-12 authorizes the Board of Commissioners to delegate responsibility for any function or activity to others as it sees fit, unless specifically precluded by statute, by ordinance or resolution; and

WHEREAS, the Board of Commissioners is authorized to delegate the authority to waive Animal Services fees and desires to delegate such authority to the County Manager.

NOW, THEREFORE, be it resolved by the Burke County Board of Commissioners as follows:

The County Manager, upon consultation with the Animal Services Director, may waive one or more of the fees listed in the then current Animal Services rate/fee schedule when the Burke County animal shelter is at or near capacity, for "clear the shelter" and other adoption events, to prevent the spread of illness and/or disease to healthy animals at the shelter, or for any other reason deemed reasonably necessary by the County Manager and the Animal Services Director.

A waiver of Animal Services fees shall be temporary and shall cease when the shelter is at or below 50 percent capacity, when the event prompting the waiver has ended, or when illness or disease no longer poses a threat to the health of the shelter animals.

Chairman Carswell opened the floor for questions and comments from the Board. Commissioner

Minutes Acceptance: Minutes of Mar 3, 2020 3:00 PM (APPROVAL OF MEETING MINUTES)

Taylor said he agrees with the concept but is concerned that some adopters may feel cheated if they have to pay full price when others did not, and said he likes the market demand approach. Commissioner Brittain asked if the Animal Services Center (ASC) is ever at or below 50 percent capacity, in reference to the last line in the resolution. Kaitlin Settlemyre, Animal Services Director, said because of the small size of the current ASC, they are rarely at or below 50 percent capacity, discussion ensued regarding the wording of that section. J.R. Simpson, II, County Attorney, said there may be Constitutional (NC) issues with the resolution that he needs to investigate. Chairman Carswell requested Ms. Settlemyre work with Attorney Simpson and provided a revised resolution to the Board within a week.

RESULT:	**MOVED WITHOUT OBJECTION TO THE NEXT MEETING: MARCH 17, 2020 AT 6:00 PM**

CM - RESOLUTION SUPPORTING ESTABLISHMENT OF ANIMAL SERVICES FOUNDATION

County Manager Steen presented information regarding the resolution supporting the establishment of an Animal Services Foundation:

> The resolution supports the creation of a nonprofit / foundation to benefit the Animal Services Center. The nonprofit's primary mission would be to raise monies for the new Animal Services Center and to apply for grants that benefit the Center, the pets housed there and initiatives that will increase adoptions.

County Manager Steen said with the potential of a new Animal Services Center (ASC) and the cost associated with it and the financial needs of the current ASC; an Animal Services Foundation (ASF) could help alleviate some of the burden and cost from taxpayers. He said there are people with very large hearts who would be willing to donate money for Animal Services.

Chairman Carswell opened the floor for questions and comments from the Board and noted that the Animal Advisory Board (AAB) has unanimously voted to recommend the Board approve the resolution.

Resolution Supporting the Establishment of a Nonprofit Foundation
for the Burke County Animal Services Center

> Whereas, from the early 1970s until 2019, the Sheriff's Office has been responsible for animal control enforcement and operation of the animal shelter in Burke County; and
>
> Whereas, in 2019 because of extremely high euthanasia rates and public concern, the Burke County Board of Commissioners commissioned a staff report on realignment strategies and best management practices for operation of the animal shelter, which resulted in an extensive, comprehensive report which included 39 recommendations for change and-improvement; and
>
> Whereas, one such recommendation was the establishment of a nonprofit foundation to support the needs of the animal shelter; and

Minutes Acceptance: Minutes of Mar 3, 2020 3:00 PM (APPROVAL OF MEETING MINUTES)

Whereas, also as recommended by the staff report, the County Commissioners moved the operation of the animal shelter from the Sheriff's Office to the County Manager's Office and created the Animal Services Department; with Animal Control enforcement remaining under the Sheriff's authority; and

Whereas, as part of the 2019 transition, the Animal Services Department now works with an aging animal shelter that is severely undersized to meet current public demand and to utilize best animal housing practices, and best adoption standards and practices; and

Whereas, through a competitive process, the County hired PNP Design Group / Shelter Planners of America to complete a facility needs assessment and estimate future animal and human population trends; and

Whereas, the consultant completed the study and recommended the County construct a new 13,914 sq. ft. animal adoption facility with a projected cost of between $4.8 million to almost $6 million; and

Whereas, the County Commissioners officially received and accepted the facility needs assessment at a special meeting held on January 30, 2020; and

Whereas, while the County Commissioners strongly support the construction of a new animal services facility in the next few years, the County has numerous other buildings in need of immediate repairs, and many other fiduciary responsibilities; and

Whereas, the topic of a nonprofit foundation dedicated to raising funds to build a new Animal Services Center was raised at the Commissioners retreat in February, 2020; and the Commissioners present reacted favorably to the creation of a nonprofit foundation; and

Whereas, the purpose of the nonprofit foundation would be to raise funds for the construction of a new Animal Services Center in Burke County, to apply for grants to benefit the Center and the animals it cares for, and to otherwise work for and financially support Animal Services in Burke County.

NOW THEREFORE, BE IT RESOLVED BY the Burke County Board of Commissioners that it:

1. Expresses its support for the construction of a new Animal Services Center in the future,
2. Expresses its support for the creation of a nonprofit foundation to benefit the Animal Services Center,
3. Requests staff cooperation with and encouragement of any group of persons interested in forming such a nonprofit foundation, and
4. Expresses appreciation to all the Burke County citizens who have worked tirelessly to improve local animal welfare and continue to do so.

Minutes Acceptance: Minutes of Mar 3, 2020 3:00 PM (APPROVAL OF MEETING MINUTES)

RESULT:	**MOVED WITHOUT OBJECTION TO THE NEXT MEETING: MARCH 17, 2020 AT 6:00 PM**

FM - APPOINTMENT TO THE LOCAL EMERGENCY PLANNING COMMITTEE

Mike Willis, Fire Marshal/Emergency Management Director, presented information regarding the appointment to the Local Emergency Planning Committee (LEPC) as follows:

> Burke County is required to organize and maintain the Local Emergency Planning Committee (LEPC) as a requirement of the federal law known as Emergency Planning and Community Right-to-Know Act (EPCRA). EPCRA requires facilities with more than the threshold planning quantities of hazardous materials to report to the LEPC, Fire Departments, and the State Emergency Response Commission. This reporting is done through Tier II reporting on a program called E-Plan. E-Plan can be viewed by the LEPC, Fire Departments, and Emergency Services personnel. The LEPC is formed to work on the planned response and general safety measures in dealing with hazardous materials at fixed facilities and transportation routes. This committee is designed to work hand-in-hand with emergency response agencies, business and industry organizations and the general public.
>
> The LEPC is required to have a certain cross section of representation according to the by-laws. One (1) seat is open for appointment, Seat number 7 representing the hospital, due to the retirement of Paul Phillips. Ronnie D. Rector has taken the Director of Security/Emergency Management position at CHS Blue Ridge and is willing to fulfill the unexpired term held by Paul Phillips ending January 31, 2022.

RESULT:	**MOVED WITHOUT OBJECTION TO THE NEXT MEETING: MARCH 17, 2020 AT 6:00 PM**

FM - ADOPTION OF REVISED LEPC BYLAWS

Mike Willis, Fire Marshal/Emergency Management Director, presented information regarding the adoption of the revised LEPC bylaws as follows:

> The Burke County Local Emergency Planning Committee (LEPC) by-laws were recently updated and are submitted to the Burke County Board of Commissioners for review and approval in accordance with Chapter 2, Article 4, Section 2-87 of the Burke County Code of Ordinances.

Mr. Willis said the bylaws have been changed to enable the LEPC to expand or contract membership based on the needs of the County.

RESULT:	**MOVED WITHOUT OBJECTION TO THE NEXT MEETING: MARCH 17, 2020 AT 6:00 PM**

HEALTH - HARBOUR LEAD GRANT CONTRACT APPROVAL

Lisa Moore, Health Education Supervisor, presented information regarding the HARBOUR LEAD grant contract approval as follows:

Minutes Acceptance: Minutes of Mar 3, 2020 3:00 PM (APPROVAL OF MEETING MINUTES)

In the fall, the County was awarded a $600,000 grant for the HARBOUR-LEAD program. Contracts from the service providers, Burke Recovery - $336,747, The Cognitive Connection - $119,920, Burke United Christian Ministries - $73,215 and Catawba Valley Behavioral Health - $48,801, were submitted for services that will be provided for voluntary clients participating in the program during the life of the three (3)-year Department of Justice HARBOUR-LEAD Grant.

After the grant was awarded, the BJA requested a revised budget be submitted. That has occurred but a final line item budget has not been received as of this meeting. To keep the project moving, staff requests the contracts be approved and authority granted to the County Manager to revise the amounts (if needed) when the final budget is received. Funding is provided through the $600,000 Department of Justice grant from October 1, 2019 through September 30, 2022.

Chairman Carswell opened the floor for questions and comments from the Board. Ms. Moore responded to a question from Commissioner Taylor.

RESULT: MOVED WITHOUT OBJECTION TO THE NEXT MEETING: MARCH 17, 2020 AT 6:00 PM

TAX DEPT. - TAX COLLECTION REPORT FOR FEBRUARY 2020

Danny Isenhour, Tax Administrator, presented the tax collection report for February as follows:

Category	Tax Levy	Amount Collected YTD	Balance to Collect	% Collected
Property Tax	$44,881,650.00	$42,963,860.08	$1,913,787.58	95.74%

The information below is comparing Tax Collections for Property Tax and Motor Vehicle Tax to the Annual Budget. This information is a supplement to the Annual Settlement Report.

Category	Annual Budget	Amount Collected YTD	Balance to Collect	% Collected
Current Year Taxes	$48,070,000.00	$46,179,009.82	$1,890,990.18	96.07%
Delinquent Taxes	$650,000.00	$598,063.88	$51,936.12	92.01%
Late List Penalty	$250,000.00	$273,621.99	NONE	109.45%

These two items below make up the current year taxes above.

Category	Annual Budget	Amount Collected YTD	Balance to Collect	% Collected
Property Tax	$43,470,000.00	$42,963,860.08	$506,139.92	98.84%
Motor Vehicle Tax	$4,600,000.00	$3,215,149.74	$1,384,850.26	69.89%

RESULT: MOVED WITHOUT OBJECTION TO THE NEXT MEETING: MARCH 17, 2020 AT 6:00 PM

TAX DEPT. - RELEASE REFUND REPORT FOR FEBRUARY 2020

Minutes Acceptance: Minutes of Mar 3, 2020 3:00 PM (APPROVAL OF MEETING MINUTES)

Danny Isenhour, Tax Administrator, presented the release refund report for February as follows:

Tax System Refunds and Releases				
	Report Amount	Rebilled Amount	Net Release	Refund Amount
Releases (TR-304)	$7,145.06	$419.33	$6,725.73	$64.78

VTS Refunds Over $100	
	Refund Amount
VTS Adjustments	$0.00

*Note: The net loss amount is a result of the report amount minus the rebilled amount.

RESULT: MOVED WITHOUT OBJECTION TO THE NEXT MEETING: MARCH 17, 2020 AT 6:00 PM

TAX DEPT. -TAX COLLECTION REQUEST TO CHANGE MINIMUM TAX BILL TO $5.00

Danny Isenhour, Tax Administrator, presented information regarding the tax collection request to change the minimum tax bill to $5.00 as follows:

On September 3rd, 2002 the Burke County Board of Commissioners adopted a "*Resolution Authorizing the Tax Collector to make Adjustments for Underpayments or Overpayments and to Set a Minimum Billing Amount*". This resolution had two parts. The first part authorized the Burke County Tax Collector to treat "small underpayments" of $1.00 or less as payment in full. It also authorized that "small overpayments" of $1.00 or less not to be refunded. This was in accordance with North Carolina General Statute 105-357(c).

The second part of this resolution authorized the Burke County Tax Collector not to bill taxpayers for amounts for $1.00 or less. This was within the range (up to $5.00) allowed by North Carolina General Statute 105-321(f).

No change is being requested for the first part of the current resolution; it is compliant with North Carolina General Statute.

The requested change is from the second part, increase the minimal tax bill from $1.00 to $5.00, the maximum amount allowed by North Carolina Genera Statute 105-321(f). This is due to the increased cost of printing, insertion, mailing (postage), staff time to prepare and collect bills, and other cost such as bank processing. This cost is around $4.50 per bill and that amount increases dramatically when the bill goes delinquent. Due to the research required to collect delinquent property tax is extremely time consuming and may or may not result in the bill getting paid.

Here is a poll of some neighboring counties that responded:

Minutes Acceptance: Minutes of Mar 3, 2020 3:00 PM (APPROVAL OF MEETING MINUTES)

County	Minimum Bill	Notes
Burke	$1.00	
Caldwell	$5.00	
Henderson	$5.00	
Lincoln	$1.00	Requesting Increase
McDowell	$3.00	
Rutherford	$1.00	Requesting Increase

Also, the quantity of these small bills has increased since implementing GAP Billing on motor vehicles. GAP is the period between when the tagged motor vehicle registration expired and when it was renewed. In most cases less than one month. North Carolina General Statute 105-330.3(2) requires taxing jurisdictions to bill the vehicles for this unregistered period as personal property.

Here are some stats for all 2019 bills between $1.00 and $5.00.

TABLE A

# Bills Between $1.00-$5.00	4,321
Taxes Generated	$11,289.57
Taxes Collected	$6,022.26
% Collected	53.34%
Delinquent Taxes	$5,267.31

TABLE B

Taxes Generated @ 100% Collection	$11,289.75
Cost 4321 Bills @ $4.50	$19,444.50
Taxes Minus Cost	-$8,154.93

TABLE C

Taxes Collected @ 53.34% Collection	$6,022.26
Cost 4321 Bills @$4.50	$19,444.50
Collections minus Cost	-$13,422.24

Chairman Carswell opened the floor for questions and comments from the Board. Mr. Isenhour responded to a question from Commissioner Taylor.

RESULT: MOVED WITHOUT OBJECTION TO THE NEXT MEETING: MARCH 17, 2020 AT 6:00 PM

TAX - APPROVAL OF AGREEMENT WITH DATAMAX FOR ENFORCED COLLECTION

Danny Isenhour, Tax Administrator, reported the way tagged vehicles were taxed changed mid-year in 2013. Prior to 2013, the Tax Office sent vehicle tax (personal property) bills three (3) months after the renewal, known as the "RMV System", to the tax being included on the vehicle registration notice, known as "VTS" or "Tag and Tax". The old RMV system had a collection rate of around 80-86%, which left a lot of delinquent unpaid taxes. To collect these delinquent taxes, the Tax Office contracted with DataMax in 2012. (Under the VTS Tag & Tax system, the vehicle

Minutes Acceptance: Minutes of Mar 3, 2020 3:00 PM (APPROVAL OF MEETING MINUTES)

tax collection rate is very high.) DataMax is a collection agency that calls and send letters to delinquent taxpayers (personal property) for debt collection. If payment is not made in a timely manner, then DataMax reports the debt to the credit reporting agencies and files the debt on the Debt Setoff Program. DataMax is paid on a contingency basis for what is collected. For accounts under seven (7) years old the amount is 25% and the amount is 50% for accounts over seven (7) to ten (10) years old. DataMax offers delinquent taxpayers the option to either pay them or pay at the Tax Office. Currently, there are 10,279 personal property bills on file with DataMax and they have submitted debts to the Debt Setoff Program for 3,047 taxpayers. So far for 2019/2020, DataMax has helped staff collect $59,799 in taxes at a cost of $16,180.37. The Tax Administrator requests the Board to continue this enforced collection procedure and authorize the County Manager to execute the contract on behalf of the Board. Note: Delinquent real property tax is not submitted to DataMax for collection.

Chairman Carswell opened the floor for questions and comments from the Board. In response to a question from Chairman Carswell, Mr. Isenhour said the new VTS system, which is handled by the State, was started in 2013 and he noted there are a few old bills still in the system. Chairman Carswell asked how much the old bills are worth. Margaret Pierce, Deputy County Manager/Finance Director, said approximately $35,000 a year. Commissioner Brittain asked has DataMax been effective in collecting taxes. Mr. Isenhour said yes and noted in 2019 they collected almost $60,000 with a cost of $16,180.37, discussion ensued.

RESULT:	**MOVED WITHOUT OBJECTION TO THE NEXT MEETING: MARCH 17, 2020 AT 6:00 PM**

ITEMS FOR DECISION

SHERIFF'S OFFICE - REASSIGNMENT OF ANIMAL ENFORCEMENT DUTIES

Sheriff Whisenant presented information regarding the reassignment of Animal Enforcement duties as follows:

> The Sheriff's Office (SO) believes the citizens of Burke County would best be served if Animal Enforcement were to be transitioned from under the direction of the SO's to a civilian department under the authority of the County Manager. The SO recommends:

1. Transfer the current Lieutenant (Lt.) Animal Law Enforcement position to a Burke County Jail sworn-lieutenant's position. Having a sworn Lt. would provide the Burke County Jail with the ability to have a Lt. on duty spread over more days, evenings, and nights. The sworn jail Lt. would serve warrants, assist in both local and state transports (currently our state transport Deputy is working up to 7 days a week), assist with local transports and security of arrestees who are transferred to the local hospital for medical/psychological reasons or to Raleigh for forensic evaluations, assist with training, and perform other related jail duties requiring a sworn officer.
2. With the remaining three Animal Control law enforcement deputies, the SO requests to retain two of those deputies. These deputies would be available to accompany the newly created non-sworn animal enforcement civilian officers within dangerous situations where their personal safety may be at risk. These

Minutes Acceptance: Minutes of Mar 3, 2020 3:00 PM (APPROVAL OF MEETING MINUTES)

deputies would be available to assist with the investigation and prosecution of N.C. felony animal violations when requested by judicial officials or the district attorney's office. When not accompanying the civilian enforcement officers, the deputies would serve warrants, subpoenas, juvenile petitions, and perform other related sheriff office's duties. These deputies would be solely under the supervision and authority of the Burke County Sheriff's Office and have no duty to investigate or enforce Burke County Animal Ordinances or misdemeanor N.C. Animal Statutes.

3. The newly created non-sworn animal enforcement civilian officers' duties would include all investigations and enforcement of Burke County Animal Ordinances and misdemeanor N.C. Animal Statutes. Their duties would include setting and monitoring of animal traps, seizing and transporting animals, providing 24/7 on-call service for emergency animal seizures where animals safety and well-being are at risk, and all other animal law enforcement related duties. These officers would be under the supervision and authority of the County Manager and not the Burke County Sheriff's Office.

   Budgetary Effect: The Sheriff's Office (SO) will work with County Finance during the planning of the FY20-21 budget to identify the potential costs. Of the four (4) current SO Animal Control Officer positions, the SO we would be requesting three (3) of those four (4) positions be absorbed into the already existing SO budget as described above. The funding for the fourth Animal Control Officer could be used to help fund the new civilian animal enforcement department.

Sheriff Whisenant also said the animal advocates are a passionate and dedicated group of people and the Sheriff's Office sees this as a mutual benefit for all parties because Sheriff's Office can focus on protecting citizens, and the animal advocates can continue to help animals.

Chairman Carswell opened the floor for questions and comments from the Board. Commissioner Brittain said he is in favor of Animal Control coming under the authority of the County Manager, but noted he thinks the other requests for this item should be considered during the annual budget process. A short discussion ensued on jail staffing requests for the upcoming budget cycle. Commissioner Taylor asked how many counties have animal control services provided by the sheriff's office and commented on the impact a badge has on situations. Sheriff Whisenant said he believes there are more counties in which animal control is not controlled by the sheriff, discussion ensued. Sheriff Whisenant said, regarding Animal Control complaints, citizens often do not know that a deputy was in the area for a welfare check and they will leave hangers on doorknobs if no one is currently at the residence. Sheriff Whisenant said he wants the civilian Animal Control personnel to be supported by the Sheriff's Office and they will be there if the civilian officer feels intimidated or there is a dangerous situation. He further noted that unless there is a dedicated Sheriff's Deputy to work with Animal Control, other calls such as homicides will require their attention first, then they would respond to number two (2) priorities and then they would respond to Animal Control calls/issues. Discussion ensued about the impact animal volunteerism has in Burke County.

Vice Chairman Mulwee suggested moving this item to one of the annual budget meetings due to the complexity of the situation, the time frame and because the Board needs more budgetary information. Sheriff Whisenant said the Sheriff's Office had to hire 37 employees within six (6) months and this situation would only require hiring up to three (3) employees within five (5)

Minutes Acceptance: Minutes of Mar 3, 2020 3:00 PM (APPROVAL OF MEETING MINUTES)

months, discussion ensued. Vice Chairman Mulwee pointed out that this is a whole new undertaking for county administration, and he does not want to make a snap decision. Commissioner Brittain commented on the need for a collaborative approach to make this work and it should not be voted on until the details are worked out. Chairman Carswell said he agrees with the concept, but more information is needed to make sure Burke County has an airtight plan and that he wants the transfer process to be a collaborative effort. Sheriff Whisenant said if the Sheriff's Office is going to be asked to continue enforcing the animal ordinance, they would like to be involved with the discussion on any proposed changes and he objected to some of the language in the draft ordinance. The Board agreed to remove this item until further research can be completed.

RESULT: REMOVED FROM THE AGENDA.

REPORTS – NONE.

OTHER DISCUSSION ITEMS

JAIL COST

Commissioner Abele requested information on the true cost of the new jail including equipment furniture, etc. and noted a few different prices have been stated. Chairman Carswell said he wants that information as well, it will be provided and noted there is a difference between the construction cost and the operational cost of the jail. Commissioner Abele responded that he's only interested in the construction and furniture/fixtures amount and noted that he believes the operational costs will be astronomical. Discussion continued during which Commissioner Taylor presented documents referencing jail costs, one of which was a portion of meeting minutes from 2015 and the other document contained jail figures that were provided by the Finance Director. In response to Commissioner Abele's inquiry, Margaret Pierce, Deputy County Manager/Finance Director, advised that the budget number of +/- $24 million, included furniture and equipment. Commissioner Taylor said he resents the lies told about him in the newspaper and on the radio, which are causing himself and Commissioner Abele to receive an influx of calls from citizens. He further said all the Commissioners have usually voted in favor of economic development items that bring jobs to Burke County and noted there are not three (3) commissioners on the Board, there are five (5).

UPCOMING EVENTS

Chairman Carswell reminded everyone of the following events:

- March 24th – special meeting to tour the courthouse at 9:00 a.m.
- March 24th – Sally port ribbon-cutting ceremony at 10:30 a.m.
- March 31st – The North Carolina Association of County Commissioners District Meeting will be held at the Foothills Higher Education Center from 5:00 p.m. – 8:00 p.m.

ADJOURN

Motion: To adjourn at 5:05 p.m.

Minutes Acceptance: Minutes of Mar 3, 2020 3:00 PM (APPROVAL OF MEETING MINUTES)

RESULT:	**APPROVED [UNANIMOUS]**
MOVER:	Maynard M. Taylor, Commissioner
AYES:	Johnnie W. Carswell, Scott Mulwee, Wayne F. Abele, Sr., Jeffrey C. Brittain and Maynard M. Taylor

Approved the 18th day of August 2020.

_____
Johnnie W. Carswell, Chairman
Burke Co. Board of Commissioners

Attest:

_____
Kay Honeycutt Draughn, CMC, NCMCC
Clerk to the Board

Minutes Acceptance: Minutes of Mar 3, 2020 3:00 PM (APPROVAL OF MEETING MINUTES)

MINUTES
BURKE COUNTY BOARD OF COMMISSIONERS
REGULAR MEETING

The Burke County Board of Commissioners held a regular meeting on Tuesday, March 17, 2020 at 6:00 p.m. They met in the Commissioners' Meeting Room, Burke County Services Building, 110 N. Green Street, Entrance E in Morganton, N.C. Those present were:

Commissioners Present:	Johnnie W. Carswell, Chairman Scott Mulwee, Vice Chairman Wayne F. Abele, Sr. Jeffrey C. Brittain Maynard M. Taylor
STAFF PRESENT:	Bryan Steen, County Manager Scott Cook, Deputy Finance Director J.R. Simpson, II, County Attorney Kay Honeycutt Draughn, Clerk to the Board
STAFF ABSENT:	Margaret Pierce, Deputy County Manager/Finance Director (On vacation.)

CALL TO ORDER

Chairman Carswell called the meeting to order at 6:03 p.m. and briefly commented on the setup of the meeting room, all seats were spaced six (6) feet apart, to comply with public health recommendations to reduce the spread of the Novel Coronavirus (COVID-19).

INVOCATION & PLEDGE OF ALLEGIANCE

To reduce the spread of the Coronavirus (COVID-19) during the global pandemic, ceremonial items were conducted by the County Commissioners. Commissioner Brittain delivered the invocation and Vice Chairman Mulwee led the Pledge of Allegiance to the American Flag.

APPROVAL OF AGENDA

Motion: To approve the agenda.

RESULT:	**APPROVED [UNANIMOUS]**
MOVER:	Wayne F. Abele, Sr., Commissioner
AYES:	Johnnie W. Carswell, Scott Mulwee, Wayne F. Abele, Sr., Jeffrey C. Brittain and Maynard M. Taylor

APPROVAL OF MEETING MINUTES

Motion: To approve the minutes from the August 20, 2019 (regular) and September 3, 2019 (pre-agenda) meetings as written.

RESULT:	**ACCEPTED [UNANIMOUS]**
MOVER:	Maynard M. Taylor, Commissioner
AYES:	Johnnie W. Carswell, Scott Mulwee, Wayne F. Abele, Sr., Jeffrey C. Brittain and Maynard M. Taylor

Minutes Acceptance: Minutes of Mar 17, 2020 6:00 PM (APPROVAL OF MEETING MINUTES)

PRESENTATIONS

AS - PET OF THE MONTH

Animal Services staff presented a video, in lieu of an in-person presentation, of a dog, Doc, and a cat, Lexus, in need of their "furever" homes. Chairman Carswell encouraged citizens to visit the Animal Service Center (ASC) and adopt Doc and/or Lexus. Chairman

RESULT: NO ACTION TAKEN.

FINANCE - PRESENTATION OF FY 18-19 AUDIT

Scott Cook, Deputy Finance Director, introduced Phil Church and Rick Hammer, with Lowdermilk Church & Co. LLP, who presented highlights of the audit for FY 18-19 and responded to questions from the Board.

Mr. Church said they gave a clean unmodified opinion on the County's financial statements and a clean unmodified opinion on the compliance reports which encompasses the use of State and federal funds and noted this is a A-133 audit. Mr. Church noted the Local Government Commission (LGC) approved the audit.

Rick Hammer, presented the following budgetary information:

BURKE COUNTY
Financial Highlights
Years Ended June 30, 2019 and 2018

General Fund	2019	2018
Cash and investments	$ 26,713,854	$ 26,983,966
Total assets	32,910,721	31,716,316
Unassigned fund balance	16,987,127	15,224,971
Total revenue	79,492,889	75,091,220
Total expenditures	81,059,361	77,513,039
Other financing sources	3,966,953	3,421,271
Increase (decrease) in fund balance	2,400,481	999,451
Ad valorem taxes collected current year levy	45,988,431	45,618,601
Percent of taxes collected current year levy	98.20	98.58
Investment income	626,920	300,950
Proprietary Funds		
Cash and investments	$ 2,434,620	$ 2,147,795
Total assets	20,789,300	21,015,550
Net position	13,900,099	14,438,141
Operating revenue	6,914,316	6,663,581
Operating expenses	7,514,475	6,442,704
Nonoperating revenues (expenses)	160,257	142,455
Transfers in (out)	(98,141)	95,518
Change in net position	(538,043)	458,851
Accounts receivable	678,356	551,794
Investment income	32,178	23,146
Other Governmental Funds		

Minutes Acceptance: Minutes of Mar 17, 2020 6:00 PM (APPROVAL OF MEETING MINUTES)

Cash and investments	$ 15,218,648	$ 13,630,996
Cash with fiscal agent	7,330,420	26,408,027
Total assets	26,191,074	42,662,463
Fund balance	24,173,419	38,258,067
Total revenue	14,811,099	16,057,885
Total expenditures	25,110,780	28,713,052
Other financing sources (uses)	(3,784,936)	16,493,212
Increase (decrease) in fund balance	(14,084,617)	3,838,043

Fund Balances Available

* Local Government Commission minimum recommended general fund balance should be at least 8% (one month) of general fund expenditures at the end of the fiscal year.

	2019	2018
Unassigned Fund Balance	$16,987,127	$15,224,971
Expenditures and other financing sources and uses	84,228,285	81,034,812
Unassigned Fund Balance Percentage	20.17%	18.79%
State average for Counties with a population grouping of 50,000 to 99,999	37.72%	35.86%

Chairman Carswell opened the floor for questions and comments from the Board. Commissioner Taylor asked why there was such a large gap between what was originally budgeted for donations compared to what was received. Mr. Hammer said he would have to look back at his figures to give a specific answer. Commissioner Taylor noted, under the School One Cent Sales Tax Fund section of the audit, the County is back to its pre-recession levels of funding which should be taken into consideration during the upcoming budget year. Mr. Hammer and Mr. Church responded to additional questions from Commissioner Taylor concerning the audit. Commissioner Taylor distributed budgetary information that he compiled concerning the cost of the new jail, discussion ensued regarding the cost of the sally port project and the jail, and Commissioner Taylor requested that Finance staff and the auditors review his handout to see if his figures are correct. Commissioner Taylor noted that Burke County's revenues are up by $23 million. Mr. Church said those figures are in the audit for statistical/informational purposes only. Commissioner Taylor also noted that while revenues are up, so are expenses, by over $45 million.

"THE NEW JAIL" AND BUDGET IMPACT

Item	Total Cost	Cost Per	Add't Staff	2019 -20/partial Yr. Debt & Staff	Option #1 Payment for 20 years Debt Avg. & Staff	Option #1 Payment for 20 years 20 year pay out	Option # 2 payment for 20 years Debt Avg. & Staff	Option # 2 payment for 20 years 20 year pay out
Amount Financed	20,000,000.00			1,827,850.00	$ 1,436,919.00	$ 28,738,380.00	$ 1,436,919.00	28,738,380.00
Additional Staff		49,608.02	38	1,366,894.00	$ 1,885,104.76	$ 37,702,095.20		
Additional Staff		49,608.02	43				$ 2,133,144.86	42,662,897.20
Sally Port	1,298,000.00			1,298,000.00		1,298,000.00		1,298,000.00
Transport Vehicles	216,530.00			216,530.00		$ 216,530.00		216,530.00
Paid /General Fund	2,322,517.00					2,322,517.00		2,322,517.00
Original Issue Premium	1,774,257.00					1,774,257.00		1,774,257.00
Sub Total Cost	**25,611,304.00**							
Interest	8,728,970.83							
TOTAL COST	**34,340,274.83**			4,709,274.00	$ 3,322,023.76	$ 72,051,779.20	$ 3,570,063.86	77,012,581.20

NOTE: I DID NOT CHANGE ANY OF THE NUMBERS BELOW. OBVIOUSLY, THEY WOULD INCREASE WITH THESE HIGHER NUMBERS...

Interesting Facts:

1. At a 20 year cost of $71,719,421.00 totals $280,153.98 per jail cell for debt payment & added staff.
2. We gained 68 jail cells. The "20 year" cost per cell gained is $1,054,697.00
3. If we go with 43 additional staff employees (Sheriffs' Request) the "20 year" cost is $300,444.00 per jail cell.
4. If we just count only the 68 gained cells the cost of construction and added staff is $1,101,818. per cell.
5. If you divide the entire 256 cells by construction pay-out only ($30,728,971.00), it's $120,035,.00 per jail cell.
6. Each tax cents represents $700,000.00. If you divide yearly payment of 4,709,274.00 by $700,000.00, it takes 6.73 tax cents to make the yearly payment for both debt cost and additional staff.
   Translated, it will take over 6.73 cents of the 69.5 tax cents to support the new jail.
   After this year it will take 6.61 tax cents to support the new Jail. Obviously, the debt and interest will decline as the $22,000.000.00 debt is paid. **Or, we could have lowered the tax rate a minimum of six (6) cents!**
7. It is obvious that the 7% revenue increase proposed in the budget will go to support the new Jail. The citizens will carry this burden for 20 long years.

P.S. The Sheriff stated that the design of the new jail will take more officers than the old one. However, for months we went through the daily process of documenting the number of prisoners transported to other jails and paying $350K to $500K per year for rented jail cells. If you do the simple math you will see that only ten (10) of these new officers will cost MORE than the rented jail cells cost. And we get the savings of insurance, retirement, etc. etc.. As we can see, possibly it was the "Best Buy For the Buck" item in the budget!

Budget 2019-20 Jail V6 3/17/2020

Minutes Acceptance: Minutes of Mar 17, 2020 6:00 PM (APPROVAL OF MEETING MINUTES)

Motion: To accept the report as presented.

RESULT:	**APPROVED [UNANIMOUS]**
MOVER:	Scott Mulwee, Vice Chairman
AYES:	Johnnie W. Carswell, Scott Mulwee, Wayne F. Abele, Sr., Jeffrey C. Brittain and Maynard M. Taylor

SCHEDULED PUBLIC HEARINGS – NONE.

INFORMAL PUBLIC COMMENTS

At 6:36 p.m. Chairman Carswell opened the floor for informal public comments. To reduce the spread of the COVID-19 virus, citizens were given the option to speak in person following social distancing guidelines or submit written statements to be read aloud by the Clerk.

Gwen Hood, 4077 Plantation Dr., Morganton, said she is a member of the Burke County Animal Welfare Alliance and said her comments are directed to the ongoing issues at Burke County Animal Control. She said there are ongoing incidents of incompetency, negligence, and cruelty. Ms. Hood noted the recent example of a puppy, Sophie, who was almost 10 months old and 15 lbs., who was lethally tranquilized with a dart gun by a Burke County Animal Control Officer in an attempt to subdue the loose dog. Ms. Hood said the American Humane manual advises that an animal 25 lbs. or less should not be darted with a tranquilizer gun. She noted that some counties, such as Catawba, will not allow animals to be tranquillized due to the danger it can pose to an animal. Ms. Hood said Sophie was not aggressive, according to a number of witnesses, and two (2) veterinarians and the officer's own report showed that Sophie was overdosed with 7.5 times the amount of tranquilizer a dog her size should have been given. Ms. Hood said the initial report by Animal Control does not mention that the animal was tranquilized or that the officer tried to find the animal, only that he was unable to catch the dog. Ms. Hood said this event leads her to question how many other animals have been overdosed and left to die by Animal Control. She said the report noted the officer was on the scene for one (1) hour and 12 minutes which is not enough time to follow proper protocol. Ms. Hood said while timid, Sophie was taking treats from people and staying still long enough to have her picture taken, as well as wearing a collar. Ms. Hood said Sophie suffered and died because of an Animal Control Officer's decision and noted that this is not the first time in recent months that an animal tranquilized by Animal Control has died. She said it is also concerning that the Sheriff's Department investigates itself and noted there needs to be accountability. Until Animal Control can come under the authority of the County Manager the use of tranquilizers should stop and more humane trapping methods implemented, Ms. Hood said.

Terry Dellinger, 5481 Vanhorn Road, Connelly Springs, said she was the owner of Sophie. Ms. Dellinger said the officer who responded to Sophie did not spend adequate time trying to catch her before she was darted. She noted Sophie was darted with far too much tranquilizer for her size and said she has sent Sophie's body off for a necropsy and toxicology report because she opened the investigation into Animal Control. However, Ms. Dellinger said, she is unsure what is going to come of the investigation because the Sheriff's Department investigates themselves. She said she never wants this to happen to another animal and it is devastating to her that Animal Control could do that to her puppy who was just lost and scared.

Clerk Draughn read the following statement from Gwendolyn Salvaggio Stephens:

Minutes Acceptance: Minutes of Mar 17, 2020 6:00 PM (APPROVAL OF MEETING MINUTES)

"My name is Gwendolyn Salvaggio Stephens and I live at 211 Hilltop Street in Rutherford College, NC. Currently, I serve on the Burke County Animal Advisory Board as vice-chair, and I serve on the Burke County Dangerous Animal Appeals Board. In addition, I am an animal owner and lover of animals. I would like to take a moment to share my thoughts regarding a situation that occurred on March 3, 2020 concerning Burke County Animal Control, Burke County citizen Terry Dellinger and her pet dog Sophie. I am a part of a group in this county that helps to write and revise animal ordinances; therefore, it is my responsibility to know and understand both county and state ordinances. It is my understanding that this small Mountain Feist named Sophie weighed 15.9 pounds according to her owner, and it is also my understanding that this little Mountain Feist wandered off her property and was lost. She was spotted at the George Hildebrand School and someone called Animal Control to pick up the dog. It is my understanding that a trap was taken and only less than hour was spent trying to trap Sophie. Instead, she became afraid of Animal Control's antics to get her in the trap and bared her teeth. It is also my understanding that Sophie, being afraid, ran, and Animal Control Officer Foster darted Sophie. Several animal professionals have told me that small dogs such as Sophie, quite often do not survive darting because of the small body weight. I fully understand the procedure and need for darting, but not on a dog of this size. Sophie ran after being darted which most dogs do because of the adrenaline that rushes after the darting action and medication given to her. The dog was left in the cold and rain for over six hours until a good Samaritan saw her lying in a ditch. The problem I see with this is that if the officer felt she was a danger to others and felt the need to dart her, then why didn't he take more time in trying to find her and take her back to Burke County Animal Services to be evaluated and treated by a vet for the poison running through her system. Is it not conceivable that she could have awakened and still been a dangerous dog in that area where she was originally a threat? Or did the officer, in fact, think that the dose he gave her was lethal? Was this an intentional overdose or was this poor judgement on Officer Foster's behalf. I also understand there was an investigation by the Burke County Sheriff's Dept., but how can an entity such as this investigate itself since Animal Control is part of the Burke County Sheriff's Dept.? This isn't acceptable. This is the 2nd dog this year, that we know about, to die because of darting, so I have to question the dosages being calculated."

There was no one else to address the Board; therefore, Chairman Carswell closed this portion of the meeting.

CONSENT AGENDA

As requested by the Chairman, County Manager Steen reviewed the items on the consent agenda.

BOC - PROCLAMATION DECLARING YOUTH IN GOVERNMENT DAY

The month of April is designated as National County Government Month throughout the United States. For the past 20 years, as part of Burke County's participation in this annual event, students from the area high schools have been invited to spend a day with County staff touring County government facilities. Burke Middle College, Hallyburton Academy, and the Burke County Home School Educator Group were also invited to participate. Extension Director, Spring

Minutes Acceptance: Minutes of Mar 17, 2020 6:00 PM (APPROVAL OF MEETING MINUTES)

Williams-Byrd, has agreed to facilitate this event. The Board is asked to select a date for Youth in Government Day. Taking the school academic calendar and Ms. Byrd's availability into account, April 30th is the proposed date.

Motion: To designate April 30, 2020 or another selected date as Youth in Government Day in Burke County and adopt Proclamation No. 2020-02.

RESULT:	**ADOPTED [UNANIMOUS]**
MOVER:	Wayne F. Abele, Sr., Commissioner
AYES:	Johnnie W. Carswell, Scott Mulwee, Wayne F. Abele, Sr., Jeffrey C. Brittain and Maynard M. Taylor

Proclamation No. 2020-02 reads as follows:

PROCLAMATION DECLARING APRIL 30, 2020
AS "YOUTH IN GOVERNMENT DAY"

WHEREAS, the young people of today are the City, County, State, and Federal Government leaders of tomorrow; and,

WHEREAS, the month of April is designated as National County Government Month throughout the United States; and,

WHEREAS, Student Government Associations from Draughn High School, East Burke High School, Freedom High School, and Patton High School were asked to sponsor a group of students in observance of National County Government Month; and,

WHEREAS, students from the Burke Middle College, Hallyburton Academy and the Burke County Home School Educator Group were invited to participate in this national event; and,

WHEREAS, the students will spend the day with County government officials. They will begin the day with an orientation, receive a tour of County facilities and operations and conclude with a luncheon with the County Commissioners; and,

WHEREAS, the Board of County Commissioners heartily endorses the project, commends the leaders, and thanks the students for their participation.

NOW, THEREFORE, the Burke County Board of Commissioners does hereby proclaim April as County Government Month in Burke County and designates April 30th, 2020 as "YOUTH IN GOVERNMENT DAY IN BURKE COUNTY".

Adopted this 17th day of March 2020.

/s/: Johnnie W. Carswell
Johnnie W. Carswell, Chairman
Burke County Board of Commissioners

Attest:
/s/: Kay Honeycutt Draughn

Minutes Acceptance: Minutes of Mar 17, 2020 6:00 PM (APPROVAL OF MEETING MINUTES)

Kay Honeycutt Draughn, CMC, NCMCC
Clerk to the Board

Note: The YIGD activities were later cancelled due to COVID-19.

CLERK - NCDOT SECONDARY ROADS RESOLUTION
NCDOT Engineering Technician, Morgan Long, requested an updated resolution reflecting the current membership of the Board for a resolution concerning the addition of secondary roads to the State Maintenance System.

Motion: To adopt Resolution No. 2020-03.

RESULT:	**ADOPTED [UNANIMOUS]**
MOVER:	Wayne F. Abele, Sr., Commissioner
AYES:	Johnnie W. Carswell, Scott Mulwee, Wayne F. Abele, Sr., Jeffrey C. Brittain and Maynard M. Taylor

Resolution No. 2020-03 reads as follows:

BURKE COUNTY
NORTH CAROLINA

A RESOLUTION FROM THE BURKE COUNTY BOARD OF COMMISSIONERS TO THE NORTH CAROLINA STATE DEPARTMENT OF TRANSPORTATION TO REQUEST THE ADDITION OF ROADS TO THE STATE MAINTAINED SECONDARY ROAD SYSTEM

WHEREAS, petitions are from time to time filed with the Burke County Board of Commissioners for addition of roads to the North Carolina Department of Transportation State Maintenance System; and

WHEREAS, the Board of Commissioners does not investigate these petitioned roads for addition; and

WHEREAS, the Board of Commissioners relies on the North Carolina State Department of Transportation to investigate these petitioned roads and to determine if they meet the established standards and criteria for addition to the State Maintenance System.

NOW, THEREFORE BE IT RESOLVED, that the Burke County Board of Commissioners reaffirms its resolutions adopted on September 7, 2004, April 28, 2015 and March 21, 2017 requesting the Division of Highways to process all road additions without the further approval of the Board of Commissioners. Further, the Board reaffirms its request to receive notification of each addition to the State Maintenance System.

Adopted this 17th day of March 2020.

/s/: Johnnie W. Carswell
Johnnie W. Carswell, Chairman
Board of Commissioners

ATTEST:

Minutes Acceptance: Minutes of Mar 17, 2020 6:00 PM (APPROVAL OF MEETING MINUTES)

/s/: Kay Honeycutt Draughn
Kay Honeycutt Draughn, CMC, NCMCC
Clerk to the Board

CLERK - BOARD OF HEALTH REMOVAL & APPOINTMENT
The removal of Michelle Freeman (Seat No. 5, Optometrist or private citizen) is requested. Ms. Freeman was unable to attend four (4) consecutive meetings due to her employment and she resigned in December. After the pre-agenda meeting, an application was received from Isaac Crouch. The approval of his appointment is requested to fill this vacancy.

Motion: To remove Michelle Freeman from the Board of Health (Seat No. 5, Optometrist or Private Citizen) and thank her for her service to the community.

To appoint Isaac Crouch to the Board of Health (Seat No. 5, Optometrist or Private Citizen) to complete the remainder of a 3-year term ending December 31, 2021.

RESULT:	**APPROVED [UNANIMOUS]**
MOVER:	Wayne F. Abele, Sr., Commissioner
AYES:	Johnnie W. Carswell, Scott Mulwee, Wayne F. Abele, Sr., Jeffrey C. Brittain and Maynard M. Taylor

CLERK - APPOINTMENT & REMOVALS TO RECREATION COMMISSION
The creation of a new seat (Seat No. 13) on the Recreation Commission is requested due to the opening of Mt. View Elementary School. An application from Jessica Whisnant was received and the 3-year term would end March 31, 2023. With regard to the remainder of the Commission's seats, a number of challenges exists.

Seat No. 1 - Forest Hill
Brad Clark's removal is requested due to attendance issues. His unexpired term ends March 31, 2021 and there are no applications on file for this seat.

Seat No. 2 - Glen Alpine
Seat No. 2 is vacant. The term ends March 31, 2022. There are no applications on file.

Seat No. 3 - Drexel
Seat No. 3 is vacant, but an application was received from Mendel Derreberry. The term ends March 31, 2022.

Seat No. 4 - Valdese / Rutherford College
Seat No. 4 is occupied by Doug Knight. He is willing to serve another term and his application is on file. His term ends March 31, 2020.

Seat No. 5 - George Hildebrand
Seat No. 5 is vacant. The term ends March 31, 2021. There are no applications on file.

Seat No. 6 - Hildebran / Icard
Seat No. 6 was occupied by Tim Limbo. However, he has moved, and a replacement is needed. The term for this seat ends March 31, 2020. There are no applications on file.

Seat No. 7-- W.A. Young

Minutes Acceptance: Minutes of Mar 17, 2020 6:00 PM (APPROVAL OF MEETING MINUTES)

Seat No. 7 is occupied by Jason Black. His term has not expired; therefore, no action is requested for this seat.

Seat No. 8 - Ray Childers
Seat No. 8 is occupied by Justin Weidner. His removal is requested for attendance issues and the term for this seat ends March 31, 2020. There are no application on file at this time.

Seat No. 9 - Mull
Seat No. 9 was occupied by Tamela Agnor until she resigned. The term for this seat ends March 31, 2021 and there are no applications on file.

Seat No. 10 - Oak Hill
Seat No. 10 is occupied by Mo Beam. His term ends March 31, 2022; therefore, no action on this seat is requested.

Seat No. 11 - Salem
Seat No. 11 is occupied by Brandon Clontz. He is willing to serve another term according to Recreation staff, but an application has not been received. His term ends March 31, 2020.

Seat No. 12 - Commissioner
Seat No. 12 is occupied by Commissioner Mulwee. No action on this seat is requested.
The Clerk continually recruits for these vacancies and the News Herald has recently published two (2) notices in the Community Calendar section of the newspaper to solicit application.

Motion: To remove Brad Clark (Seat No. 1), Tim Limbo (Seat No. 6), Justin Weidner (Seat No. 8) and Tamela Agnor (Seat No. 9) and thank them for their service to the community.

To reappoint Doug Knight (Seat No. 4) and Brandon Clontz (Seat No. 11) to 3-year terms ending March 31, 2023, subject to the receipt of appointment application for Mr. Clontz. (Note: Mr. Clontz's application was not received.)

To appoint Mendel Derreberry (Seat No. 3) to complete an unexpired term ending March 31, 2022.

To approve the addition of Seat No. 13 (Mtn. View) and appoint Jessica Whisnant to a 3-year term ending March 31, 2023.

RESULT:	**APPROVED [UNANIMOUS]**
MOVER:	Wayne F. Abele, Sr., Commissioner
AYES:	Johnnie W. Carswell, Scott Mulwee, Wayne F. Abele, Sr., Jeffrey C. Brittain and Maynard M. Taylor

CM - SHERIFF'S VEHICLE LEASE WITH TOWN OF HILDEBRAN
In the past the Town of Hildebran and the County, by and through the Sheriff, executed a lease agreement for a motor vehicle to be used as a Sheriff's vehicle for the provision of law enforcement services by the Community Policing Deputy in the Town. Hildebran wants to continue the leasing arrangement and has purchased a new 2020 AWD Police Interceptor. In the 2008 lease agreement, which was extended to June 30, 2014, the lease fee was $1, and the County provided the license tags, gasoline, maintenance and insurance on the vehicle.

Minutes Acceptance: Minutes of Mar 17, 2020 6:00 PM (APPROVAL OF MEETING MINUTES)

Motion: To approve a lease agreement between Burke County and the Town of Hildebran for a motor vehicle for community policing law enforcement services in the Town of Hildebran. Further, authorize the County Manager to execute the lease on behalf of the Board, subject to review and/or revisions by the County Attorney.

RESULT:	**APPROVED [UNANIMOUS]**
MOVER:	Wayne F. Abele, Sr., Commissioner
AYES:	Johnnie W. Carswell, Scott Mulwee, Wayne F. Abele, Sr., Jeffrey C. Brittain and Maynard M. Taylor

CM - RESOLUTION GRANTING CO. MGR. AUTHORIZATION TO REDUCE OR WAIVE AS FEES

This is a request to adopt a resolution which will grant authority to the County Manager to reduce or waive fees at the Animal Services Center (ASC). This resolution would allow the County Manager, upon consultation with the Animal Services Director, the authority to waive fees during periods of high animal capacity, especially with puppy and kitten season approaching in spring, during special adoption events, to help prevent the spread of illness, and any other reason deemed reasonably necessary by the County Manager and Animal Services Director.

The Animal Advisory Board (AAB) met on January 29, 2020. During this meeting, the AAB voted unanimously to support this recommendation: The County Manager should be given the authority to reduce or waive adoption fees for extenuating circumstances and for special events.

Motion: To adopt resolution No. 2020-04.

RESULT:	**ADOPTED [UNANIMOUS]**
MOVER:	Wayne F. Abele, Sr., Commissioner
AYES:	Johnnie W. Carswell, Scott Mulwee, Wayne F. Abele, Sr., Jeffrey C. Brittain and Maynard M. Taylor

Resolution No. 2020-04 reads as follows:

Burke County
North Carolina

RESOLUTION OF THE BURKE COUNTY BOARD OF COMMISSIONERS AUTHORIZING THE COUNTY MANAGER TO WAIVE ANIMAL SERVICES FEES

WHEREAS, the laws of the State of North Carolina, and in particular North Carolina General Statute §153A-102, authorize the Burke County Board of County Commissioners to fix fees and commissions charged by county officers and employees for performing services or duties permitted or required by law; and

WHEREAS, the Board of Commissioners adopted a rate/fee schedule for the Burke County Animal Services Department ("Animal Services"); and

Minutes Acceptance: Minutes of Mar 17, 2020 6:00 PM (APPROVAL OF MEETING MINUTES)

WHEREAS, it is necessary to waive certain Animal Services fees in specific situations to ensure the efficient and safe operation of the Burke County animal shelter and to protect the health and well-being of the shelter animals; and

WHEREAS, North Carolina General Statute §153A-12 authorizes the Board of Commissioners to delegate responsibility for any function or activity to others as it sees fit, unless specifically precluded by statute, by ordinance or resolution; and

WHEREAS, the Board of Commissioners is authorized to delegate the authority to waive Animal Services fees and desires to delegate such authority to the County Manager.

NOW, THEREFORE, be it resolved by the Burke County Board of Commissioners as follows:

The County Manager, upon consultation with the Animal Services Director, may reduce or waive one or more of the fees listed in the current Animal Services rate/fee schedule when the Burke County animal shelter is at or near capacity, for "clear the shelter" and other local and national adoption events, to prevent the spread of illness and/or disease to healthy animals at the shelter, or for any other reason deemed reasonably necessary by the County Manager and the Animal Services Director. For purposes of this resolution, the humane capacity at the shelter is 16 for dogs and the humane capacity is 30 for cats.

A reduction or waiver of Animal Services fees shall be temporary and shall cease when the event prompting the waiver has ended, or when illness or disease no longer poses a threat to the health of the shelter animals.

Adopted this 17th day of March 2020.

/s/: Johnnie W. Carswell
Johnnie W. Carswell, Chairman
Burke County Board of Commissioners

ATTEST:
/s/: Kay Honeycutt Draughn
Kay Honeycutt Draughn, CMC, NCMCC
Clerk to the Board

CM - RESOLUTION SUPPORTING ESTABLISHMENT OF ANIMAL SERVICES FOUNDATION

The following resolution supports the creation of a nonprofit / foundation to benefit the Animal Services Center. The nonprofit's primary mission would be to raise monies for the new Animal Services Center and to apply for grants that benefit the Center, the pets housed there and initiatives that will increase adoptions.

Motion: To adopt Resolution No. 2020-05.

RESULT:	**ADOPTED [UNANIMOUS]**
MOVER:	Wayne F. Abele, Sr., Commissioner
AYES:	Johnnie W. Carswell, Scott Mulwee, Wayne F. Abele, Sr., Jeffrey C. Brittain and Maynard M. Taylor

Minutes Acceptance: Minutes of Mar 17, 2020 6:00 PM (APPROVAL OF MEETING MINUTES)

Resolution No. 2020-05 reads as follows:

Burke County
North Carolina

Resolution Supporting the Establishment of a Nonprofit Foundation
for the Burke County Animal Services Center

Whereas, from the early 1970s until 2019, the Sheriff's Office has been responsible for animal control enforcement and operation of the animal shelter in Burke County; and

Whereas, in 2019 because of extremely high euthanasia rates and public concern, the Burke County Board of Commissioners commissioned a staff report on realignment strategies and best management practices for operation of the animal shelter, which resulted in an extensive, comprehensive report which included 39 recommendations for change and improvement; and

Whereas, one such recommendation was the establishment of a nonprofit foundation to support the needs of the animal shelter; and

Whereas, also as recommended by the staff report, the County Commissioners moved the operation of the animal shelter from the Sheriff's Office to the County Manager's Office and created the Animal Services Department; with Animal Control enforcement remaining under the Sheriff's authority; and

Whereas, as part of the 2019 transition, the Animal Services Department now works with an aging animal shelter that is severely undersized to meet current public demand and to utilize best animal housing practices, and best adoption standards and practices; and

Whereas, through a competitive process, the County hired PNP Design Group / Shelter Planners of America to complete a facility needs assessment and estimate future animal and human population trends; and

Whereas, the consultant completed the study and recommended the County construct a new 13,914 sq. ft. animal adoption facility with a projected cost of between $4.8 million to almost $6 million; and

Whereas, the County Commissioners officially received and accepted the facility needs assessment at a special meeting held on January 30, 2020; and

Whereas, while the County Commissioners strongly support the construction of a new animal services facility in the next few years, the County has numerous other buildings in need of immediate repairs, and many other fiduciary responsibilities; and

Whereas, the topic of a nonprofit foundation dedicated to raising funds to build a new Animal Services Center was raised at the Commissioners retreat in February, 2020; and the Commissioners present reacted favorably to the creation of a nonprofit foundation; and

Whereas, the purpose of the nonprofit foundation would be to raise funds for the construction of a new Animal Services Center in Burke County, to apply for grants to benefit the Center and

Minutes Acceptance: Minutes of Mar 17, 2020 6:00 PM (APPROVAL OF MEETING MINUTES)

the animals it cares for, and to otherwise work for and financially support Animal Services in Burke County.

NOW THEREFORE, BE IT RESOLVED BY the Burke County Board of Commissioners that it:

1. Expresses its support for the construction of a new Animal Services Center in the future,
2. Expresses its support for the creation of a nonprofit foundation to benefit the Animal Services Center,
3. Requests staff cooperation with and encouragement of any group of persons interested in forming such a nonprofit foundation, and
4. Expresses appreciation to all the Burke County citizens who have worked tirelessly to improve local animal welfare and continue to do so.

Adopted this 17th day of March 2020.

/s/: Johnnie W. Carswell
Johnnie W. Carswell, Chairman
Burke County Board of Commissioners

Attest:
/s/: Kay Honeycutt Draughn
Kay Honeycutt Draughn, CMC, NCMCC
Clerk to the Board

CM - THE NEST - A PUBLIC / PRIVATE PARTNERSHIP FOR A WEDDING & CONFERENCE VENUE AT FONTA FLORA COUNTY PARK

On January 15, 2020, the Board received information on a public / private venture called "The Nest" which is a proposed wedding venue and conference center at Lake James / Fonta Flora County Park. After hearing the presentation, the County Commissioners were not ready to move forward with the project as it was proposed, and additional information was requested, including solid cost estimates. After the meeting and local media coverage, the Commissioners received numerous emails from citizens expressing concern and opposition to the proposed project.

On behalf of the County Commissioners, the County Manager wishes to express his sincere appreciation to the developers George Milner, Isaac Hoff and Planning Director Scott Carpenter for their hard work in developing such a unique concept and for bringing it to the Board for their consideration. However, there is no need for further discussion or action on "The Nest" proposal at this time. The County will continue to explore development options for low-impact environmentally friendly projects that will enhance the Fonta Flora County Park at Lake James as they may arise in the future.

Motion: To express appreciation to George Milner, Isaac Hoff and Scott Carpenter, Deputy Co. Manager / Planning Director for their efforts in developing the concept / proposal for a wedding venue and conference center (The Nest) at Lake James, Fonta Flora County Park.

Minutes Acceptance: Minutes of Mar 17, 2020 6:00 PM (APPROVAL OF MEETING MINUTES)

RESULT:	**APPROVED [UNANIMOUS]**
MOVER:	Wayne F. Abele, Sr., Commissioner
AYES:	Johnnie W. Carswell, Scott Mulwee, Wayne F. Abele, Sr., Jeffrey C. Brittain and Maynard M. Taylor

FM - ADOPTION OF REVISED LEPC BYLAWS

The Burke County Local Emergency Planning Committee (LEPC) by-laws were recently updated and are submitted to the Burke County Board of Commissioners for review and approval in accordance with Chapter 2, Article 4, Section 2-87 of the Burke County Code of Ordinances.

Motion: To approve the by-laws for the Local Emergency Planning Committee.

RESULT:	**APPROVED [UNANIMOUS]**
MOVER:	Wayne F. Abele, Sr., Commissioner
AYES:	Johnnie W. Carswell, Scott Mulwee, Wayne F. Abele, Sr., Jeffrey C. Brittain and Maynard M. Taylor

FM - APPOINTMENT TO THE LOCAL EMERGENCY PLANNING COMMITTEE

Burke County is required to organize and maintain the Local Emergency Planning Committee (LEPC) as a requirement of the federal law known as Emergency Planning and Community Right-to-Know Act (EPCRA). EPCRA requires facilities with more than the threshold planning quantities of hazardous materials to report to the LEPC, Fire Departments, and the State Emergency Response Commission. This reporting is done through Tier II reporting on a program called E-Plan. E-Plan can be viewed by the LEPC, Fire Departments, and Emergency Services personnel. The LEPC is formed to work on the planned response and general safety measures in dealing with hazardous materials at fixed facilities and transportation routes. This committee is designed to work hand-in-hand with emergency response agencies, business and industry organizations and the general public.

The LEPC is required to have a certain cross section of representation according to the by-laws. One (1) seat is open for appointment, Seat number 7 representing the hospital, due to the retirement of Paul Phillips. Ronnie D. Rector has taken the Director of Security/Emergency Management position at CHS Blue Ridge and is willing to fulfill the unexpired term held by Paul Phillips ending January 31, 2022

Motion: To remove Paul Phillips from the LEPC and thank him for his service. To appoint Ronnie D. Rector (CHS Blue Ridge) to Seat No. 7 (hospital) on the LEPC for the remainder of a 3-year term ending January 31, 2022.

RESULT:	**APPROVED [UNANIMOUS]**
MOVER:	Wayne F. Abele, Sr., Commissioner
AYES:	Johnnie W. Carswell, Scott Mulwee, Wayne F. Abele, Sr., Jeffrey C. Brittain and Maynard M. Taylor

FM - REQUEST FOR APPROVAL OF A LEASE PURCHASE AGREEMENT BETWEEN HOME TRUST BANK AND ICARD TOWNSHIP FIRE RESCUE, INC.

Icard Township Fire & Rescue, Inc. is entering into a Lease Purchase Agreement with Home Trust Bank for a new 2020 Pierce Pumper and related equipment. The Fire Department held a public meeting on January 26, 2020 at their station located at 100 First Avenue NE, Hildebran. The Board of Directors of the fire department believes the department is fiscally responsible and

Minutes Acceptance: Minutes of Mar 17, 2020 6:00 PM (APPROVAL OF MEETING MINUTES)

financially able to buy the fire apparatus and respectfully request the Burke County Board of Commissioners endorse the verification documents from Home Trust Bank pertaining to the loan agreement. The endorsement would not in any way constitute a financial obligation to the County of Burke.

Motion: To support Icard Township Fire Rescue, Inc.'s effort to upgrade its fire apparatus and endorse the verification documents for purchase and finance of a new fire apparatus through the Home Trust Bank.

RESULT:	**APPROVED [UNANIMOUS]**
MOVER:	Wayne F. Abele, Sr., Commissioner
AYES:	Johnnie W. Carswell, Scott Mulwee, Wayne F. Abele, Sr., Jeffrey C. Brittain and Maynard M. Taylor

FM - REQUEST FOR APPROVAL OF A LEASE PURCHASE AGREEMENT BETWEEN HOME TRUST BANK AND OAK HILL FIRE & RESCUE PROTECTION ASSOCIATION, INC.

Oak Hill Fire and Rescue Protection Association, Inc. is entering into a Lease Purchase Agreement with Home Trust Bank for a new Firovac 3800-gallon Hawk model tanker fire apparatus. The Fire Department held a public meeting on February 4, 2020 at their station located at 2400 NC Hwy 181, Morganton. The Board of Directors of the Oak Hill Fire and Rescue Protection Association, Inc. believes the department is fiscally responsible and financially able to buy the fire apparatus and respectfully request the Burke County Board of Commissioners to endorse the verification documents from Home Trust Bank pertaining to the loan agreement. The endorsement would not in any way constitute a financial obligation to the County of Burke.

Motion: To support Oak Hill Fire and Rescue Protection Association, Inc.'s effort to upgrade its fire apparatus and endorse the verification documents for purchase and finance of a new fire apparatus through United Financial / Home Trust Bank.

RESULT:	**APPROVED [UNANIMOUS]**
MOVER:	Wayne F. Abele, Sr., Commissioner
AYES:	Johnnie W. Carswell, Scott Mulwee, Wayne F. Abele, Sr., Jeffrey C. Brittain and Maynard M. Taylor

HEALTH - HARBOUR LEAD GRANT CONTRACT APPROVAL

In the fall, the County was awarded a $600,000 grant for the HARBOUR-LEAD program. Contracts from the service providers, Burke Recovery - $336,747, The Cognitive Connection - $119,920, Burke United Christian Ministries - $73,215 and Catawba Valley Behavioral Health - $48,801, were submitted for services that will be provided for voluntary clients participating in the program during the life of the three (3)-year Department of Justice HARBOUR-LEAD Grant. After the grant was awarded, the BJA requested a revised budget be submitted. That has occurred but a final line item budget hasn't been received as of this meeting. To keep the project moving, staff requests the contracts be approved and authority granted to the County Manager to revise the amounts (if needed) when the final budget is received. Funding is provided through the $600,000 Department of Justice grant from October 1, 2019 through September 30, 2022.

Note: The final contracts or budget were not available at the time of agenda distribution.

Motion: To approve the HARBOUR-LEAD grant program service contracts as follows: Burke Recovery - $336,747, The Cognitive Connection - $119,920, Burke United

Minutes Acceptance: Minutes of Mar 17, 2020 6:00 PM (APPROVAL OF MEETING MINUTES)

Christian Ministries - $73,215 and Catawba Valley Behavioral Health - $48,801, subject to review and/or revision by the County Manager, County Attorney and receipt of a final Dept. of Justice grant budget. Further, authorize the County Manager to execute the agreements on behalf of the Board.

RESULT:	**APPROVED [UNANIMOUS]**
MOVER:	Wayne F. Abele, Sr., Commissioner
AYES:	Johnnie W. Carswell, Scott Mulwee, Wayne F. Abele, Sr., Jeffrey C. Brittain and Maynard M. Taylor

TAX DEPT. - TAX COLLECTION REPORT FOR FEBRUARY 2020

The Board of Commissioners is presented with the Tax Collection Report for the period between July 1, 2019 and February 29, 2020. It reflects the status of collections by the Burke County Tax Collection's Staff. Included is the status comparing Collections to Levy and comparing Collections to Budget. Levy information is for Property Tax only and does not include the Vehicle Tax.

The information below is comparing Tax Collections to the Tax Levy. Tax Levy is the total taxable property value times the tax rate. The levy changes monthly with the addition of discoveries, other changes or corrections and when Public Utility values are added.

Category	Tax Levy	Amount Collected YTD	Balance to Collect	% Collected
Property Tax	$44,881,650.00	$42,963,860.08	$1,913,787.58	95.74%

The information below is comparing Tax Collections for Property Tax and Motor Vehicle Tax to the Annual Budget. This information is a supplement to the Annual Settlement Report.

Category	Annual Budget	Amount Collected YTD	Balance to Collect	% Collected
Current Year Taxes	$48,070,000.00	$46,179,009.82	$1,890,990.18	96.07%
Delinquent Taxes	$650,000.00	$598,063.88	$51,936.12	92.01%
Late List Penalty	$250,000.00	$273,621.99	NONE	109.45%

These two items below make up the current year taxes above.

Category	Annual Budget	Amount Collected YTD	Balance to Collect	% Collected
Property Tax	$43,470,000.00	$42,963,860.08	$506,139.92	98.84%
Motor Vehicle Tax	$4,600,000.00	$3,215,149.74	$1,384,850.26	69.89%

Motion: To accept the Tax Collection Report for February 2020 as presented.

RESULT:	**APPROVED [UNANIMOUS]**
MOVER:	Wayne F. Abele, Sr., Commissioner
AYES:	Johnnie W. Carswell, Scott Mulwee, Wayne F. Abele, Sr., Jeffrey C. Brittain and Maynard M. Taylor

TAX DEPT. - RELEASE REFUND REPORT FOR FEBRUARY 2020

Releases in value and/or refunds of taxes typically occur when:

- Taxpayers submit information that creates a reduction in value.

Minutes Acceptance: Minutes of Mar 17, 2020 6:00 PM (APPROVAL OF MEETING MINUTES)

- Situs is corrected between counties and/or municipalities.
- Valuation appeals reduce the value for real or personal property.
- The postmark reveals a payment was timely sent.

The Board of Commissioners is presented with the following list of releases and refunds for consideration. The Net Release is a result of the Report Amount minus the Rebilled Amount.

Tax System Refunds and Releases				
	Report Amount	Rebilled Amount	Net Release	Refund Amount
Releases (TR-304)	$7,145.06	$419.33	$6,725.73	$64.78

VTS Refunds Over $100	
	Refund Amount
VTS Adjustments	$0.00

*Note: The net loss amount is a result of the report amount minus the rebilled amount.

Motion: To approve the Tax Releases and Refunds for February 2020 as presented.

RESULT:	**APPROVED [UNANIMOUS]**
MOVER:	Wayne F. Abele, Sr., Commissioner
AYES:	Johnnie W. Carswell, Scott Mulwee, Wayne F. Abele, Sr., Jeffrey C. Brittain and Maynard M. Taylor

The tax reports read as follows on the next page:

Minutes Acceptance: Minutes of Mar 17, 2020 6:00 PM (APPROVAL OF MEETING MINUTES)

TR-304 BILL RELEASE REPORT FEBRUARY 2020

Bill #	Taxpayer Name	Bill Date	Operator ID (Name)	Release Date	Orig Bill Amount($)	Release Amount($)	Bill Amount after Release($)	Notes and Rebilled Amount
TAX DISTRICT: BURKE COUNTY RELEASE REASON: Assessed In Error								
0024025013-2018-2018-0000-00-REG	CAUSBY, TRICIA MANUS	7/1/2018	LINDA WILBUR	2/27/2020	4.48	4.48	0.00	0.00
0024025013-2019-2019-0000-00-REG	CAUSBY, TRICIA MANUS	7/1/2019	LINDA WILBUR	2/27/2020	4.05	4.05	0.00	0.00
Subtotal						**8.53**		**0.00**
TAX DISTRICT: BURKE COUNTY RELEASE REASON: Business Closed								
0000124147-2011-2011-0000-00-REG	SHARPER IMAGE SALON/DAY SPA	7/1/2011	RENEE AUSTIN	2/27/2020	25.72	25.72	0.00	0.00
0024009532-2015-2015-0000-00-REG	INTENTION WORKS LLC	7/1/2015	RENEE AUSTIN	2/27/2020	62.80	62.80	0.00	0.00
0024009532-2016-2016-0000-00-REG	INTENTION WORKS LLC	7/1/2016	RENEE AUSTIN	2/27/2020	61.82	61.82	0.00	0.00
Subtotal						**150.34**		**0.00**
TAX DISTRICT: BURKE COUNTY RELEASE REASON: Exempt Property								
0000059763-2019-2019-0000-00-REG	BURKE COUNTY PUBLIC SCHOOL BOE	7/1/2019	AMANDA CONLEY	2/18/2020	695.00	695.00	0.00	0.00
0024022033-2018-2018-0000-01-REG	1780 PROPERTY OWNERS ASSOCIATION INC	7/1/2018	AMANDA CONLEY	2/18/2020	1,869.54	1,869.54	0.00	0.00
0024022033-2019-2019-0000-01-REG	1780 PROPERTY OWNERS ASSOCIATION INC	7/1/2019	AMANDA CONLEY	2/18/2020	2,364.86	2,364.86	0.00	0.00
Subtotal						**4,929.40**		**0.00**
TAX DISTRICT: BURKE COUNTY RELEASE REASON: Mapping Correction PARCEL DOUBLE CHARGED								
0000044045-2013-2013-0000-00-REG	DAVIS, FRANCES N	7/1/2013	AMANDA CONLEY	2/26/2020	21.76	21.76	0.00	0.00
0000044045-2014-2014-0000-00-REG	DAVIS, FRANCES N	7/1/2014	AMANDA CONLEY	2/26/2020	21.76	21.76	0.00	0.00
0000044045-2015-2015-0000-00-REG	DAVIS, FRANCES N	7/1/2015	AMANDA CONLEY	2/26/2020	21.76	21.76	0.00	0.00
0000044045-2016-2016-0000-00-REG	DAVIS, FRANCES N	7/1/2016	AMANDA CONLEY	2/26/2020	21.76	21.76	0.00	0.00
0000044045-2017-2017-0000-00-REG	DAVIS, FRANCES N	7/1/2017	AMANDA CONLEY	2/26/2020	22.24	22.24	0.00	0.00
0000044045-2018-2018-0000-00-REG	DAVIS, FRANCES N	7/1/2018	AMANDA CONLEY	2/26/2020	44.48	44.48	0.00	0.00
0000044045-2019-2019-0000-00-REG	DAVIS, FRANCES N	7/1/2019	AMANDA CONLEY	2/26/2020	22.24	22.24	0.00	0.00
0000101797-2003-2003-0000-00-REG	DAVIS, FRANCES N	7/2/2003	AMANDA CONLEY	2/26/2020	3.98	3.98	0.00	0.00
0000103667-2004-2004-0000-00-REG	DAVIS, FRANCES N	7/1/2004	AMANDA CONLEY	2/26/2020	3.98	3.98	0.00	0.00
0000105598-2005-2005-0000-00-REG	DAVIS, FRANCES N	7/1/2005	AMANDA CONLEY	2/26/2020	3.98	3.98	0.00	0.00
0000107433-2006-2006-0000-00-REG	DAVIS, FRANCES N	7/2/2006	AMANDA CONLEY	2/26/2020	3.98	3.98	0.00	0.00
0000109383-2007-2007-0000-00-REG	DAVIS, FRANCES N	6/30/2007	AMANDA CONLEY	2/26/2020	5.35	5.35	0.00	0.00
0000112483-2008-2008-0000-00-REG	DAVIS, FRANCES N	7/1/2008	AMANDA CONLEY	2/26/2020	5.35	5.35	0.00	0.00
0000115524-2009-2009-0000-00-REG	DAVIS, FRANCES N	7/2/2009	AMANDA CONLEY	2/26/2020	5.35	5.35	0.00	0.00
0000120075-2010-2010-0000-00-REG	DAVIS, FRANCES N	7/1/2010	AMANDA CONLEY	2/26/2020	5.35	5.35	0.00	0.00
0000125956-2011-2011-0000-00-REG	DAVIS, FRANCES N	7/1/2011	AMANDA CONLEY	2/26/2020	5.35	5.35	0.00	0.00
0000144238-2012-2012-0000-00-REG	DAVIS, FRANCES N	7/1/2012	AMANDA CONLEY	2/26/2020	5.35	5.35	0.00	0.00
Subtotal						**224.02**		**0.00**
TAX DISTRICT: BURKE COUNTY RELEASE REASON: Release LFUF								

Minutes Acceptance: Minutes of Mar 17, 2020 6:00 PM (APPROVAL OF MEETING MINUTES)

Bill #	Taxpayer Name	Bill Date	Operator ID (Name)	Release Date	Orig Bill Amount($)	Release Amount($)	Bill Amount after Release($)	Notes and Rebilled Amount
0000018252-2019-2019-0000-00-REG	SHEERAN, CHARLOTTE	7/1/2019	AMANDA CONLEY	2/19/2020	268.34	72.00	196.34	0.00
Subtotal						**72.00**		**0.00**
TAX DISTRICT: BURKE COUNTY RELEASE REASON: Sold/Traded								
0024007730-2019-2019-0000-00-REG	BRADSHAW, TRUDY LIN	7/1/2019	RENEE AUSTIN	2/27/2020	61.50	61.50	0.00	0.00
0024010155-2018-2018-0000-00-REG	GROSE, MATTHEW S	7/1/2018	CONNIE HOLDER	2/28/2020	58.52	58.52	0.00	0.00
0024038714-2019-2018-0000-00-REG	HINEGARDNER, ELDON JAY	8/9/2019	LINDA WILBUR	2/27/2020	29.56	29.56	0.00	0.00
0024041631-2019-2019-0000-01-REG	POWELL, ROBERT LEE	7/1/2019	BARBARA HARTLEY	2/27/2020	46.37	46.37	0.00	0.00
Subtotal						**195.95**		**0.00**
TAX DISTRICT: BURKE COUNTY RELEASE REASON: Update Description								
0024041631-2019-2019-0000-00-REG	POWELL, ROBERT LEE	7/1/2019	BARBARA HARTLEY	2/27/2020	42.15	42.15	0.00	0.00
Subtotal						**42.15**		**0.00**
TAX DISTRICT: BURKE COUNTY RELEASE REASON: Value Change								
0000015284-2019-2019-0000-00-REG	COLE, VICKIE CARSWELL	7/1/2019	AMANDA CONLEY	2/20/2020	1,147.13	1,147.13	0.00	419.33
0000026732-2019-2019-0000-00-REG	SHOUN, MARY LOISE B	7/1/2019	AMANDA CONLEY	2/26/2020	1,027.52	375.54	651.98	0.00
Subtotal						**1,522.67**		**419.33**
Total						**7,145.06**		**419.33**
Net Release Amount							**6,725.73**	

TAX DEPT. -TAX COLLECTION REQUEST TO CHANGE MINIMUM TAX BILL TO $5.00

On September 3rd, 2002 the Burke County Board of Commissioners adopted a "*Resolution Authorizing the Tax Collector to make Adjustments for Underpayments or Overpayments and to Set a Minimum Billing Amount*". This resolution had two parts. The first part authorized the Burke County Tax Collector to treat "small underpayments" of $1.00 or less as payment in full. It also authorized that "small overpayments" of $1.00 or less not to be refunded. This was in accordance with North Carolina General Statute 105-357(c).

The second part of this resolution authorized the Burke County Tax Collector not to bill taxpayers for amounts for $1.00 or less. This was within the range (up to $5.00) allowed by North Carolina General Statute 105-321(f).

No change is being requested for the first part of the current resolution; it is compliant with North Carolina General Statute.

The requested change is from the second part, increase the minimal tax bill from $1.00 to $5.00, the maximum amount allowed by North Carolina Genera Statute 105-321(f). This is due to the increased cost of printing, insertion, mailing (postage), staff time to prepare and collect bills, and other cost such as bank processing. This cost is around $4.50 per bill and that amount increases dramatically when the bill goes delinquent. Due to the research required to collect delinquent property tax is extremely time consuming and may or may not result in the bill getting paid.

Here is a poll of some neighboring counties that responded:

County	Minimum Bill	Notes
Burke	$1.00	

Minutes Acceptance: Minutes of Mar 17, 2020 6:00 PM (APPROVAL OF MEETING MINUTES)

Caldwell	$5.00	
Henderson	$5.00	
Lincoln	$1.00	Requesting Increase
McDowell	$3.00	
Rutherford	$1.00	Requesting Increase

Also, the quantity of these small bills has increased since implementing GAP Billing on motor vehicles. GAP is the period between when the tagged motor vehicle registration expired and when it was renewed. In most cases less than one month. North Carolina General Statute 105-330.3(2) requires taxing jurisdictions to bill the vehicles for this unregistered period as personal property. Stats for all 2019 bills between $1.00 and $5.00 are as follows:

TABLE A

# Bills Between $1.00-$5.00	4,321
Taxes Generated	$11,289.57
Taxes Collected	$6,022.26
% Collected	53.34%
Delinquent Taxes	$5,267.31

TABLE B

Taxes Generated @ 100% Collection	$11,289.75
Cost 4321 Bills @ $4.50	$19,444.50
Taxes Minus Cost	-$8,154.93

TABLE C

Taxes Collected @ 53.34% Collection	$6,022.26
Cost 4321 Bills @$4.50	$19,444.50
Collections minus Cost	-$13,422.24

Motion: To adopt Resolution No. 2020-06.

RESULT:	**ADOPTED [UNANIMOUS]**
MOVER:	Wayne F. Abele, Sr., Commissioner
AYES:	Johnnie W. Carswell, Scott Mulwee, Wayne F. Abele, Sr., Jeffrey C. Brittain and Maynard M. Taylor

Resolution No. 2020-06 reads as follows:

Burke County
North Carolina

RESOLUTION AUTHORIZING THE TAX COLLECTOR TO MAKE ADJUSTMENTS FOR SMALL UNDERPAYMENTS OR OVERPAYMENTS AND TO SET A MINIMUM BILLING AMOUNT

WHEREAS, on September 3, 2002 the Burke County Board of Commissioners adopted a Resolution Authorizing the Tax Collector to Make Adjustments for Small Underpayments or Overpayments and to set a Minimum Billing Amount; and

Minutes Acceptance: Minutes of Mar 17, 2020 6:00 PM (APPROVAL OF MEETING MINUTES)

WHEREAS, pursuant to North Carolina General Statute 105-357(c) this resolution authorized the Tax Collector to treat underpayments of $1.00 or less as payment in full; and

WHEREAS, this resolution also authorized the Tax Collector not to refund an overpayment of $1.00 or less, unless requested by the taxpayer; and

WHEREAS, pursuant to North Carolina General Statute 105-321(f), the resolution authorized the tax collector not to bill any taxpayer or otherwise collect minimal taxes in the amount of $1.00 or less; and

WHEREAS, the cost to create, bill, and process tax bills under $5.00 is more than the revenues generated.

NOW, THEREFORE, BE IT RESOLVED, pursuant to North Carolina General Statute 105-357(c), the Burke County Board of Commissioners hereby:

- Reaffirms that the Tax Collector shall treat underpayments of $1.00 or less as payment in full.
- Reaffirms that the Tax Collector shall not refund overpayments of $1.00 or less unless the taxpayer requests the refund before the end of the fiscal year.
- Pursuant to North Carolina General Statute 105-321(f), the Burke County Tax Collector, as a function of that office, is authorized not to bill any taxpayer when the total original amount does not exceed $5.00.
- This authority shall be deemed to be continuing until rescinded by the appropriate resolution of this Board.

Adopted this 17th day of March 2020.

/s/: Johnnie W. Carswell
Johnnie W. Carswell, Chairman
Burke Co. Board of Commissioners

Attest:
/s/: Kay Honeycutt Draughn
Kay Honeycutt Draughn, CMC, NCMCC
Clerk to the Board

TAX - APPROVAL OF AGREEMENT WITH DATAMAX FOR ENFORCED COLLECTION

The way tagged vehicles were taxed changed mid-year in 2013. Prior to 2013, the Tax Office sent vehicle tax (personal property) bills three (3) months after the renewal, known as the "RMV System", to the tax being included on the vehicle registration notice, known as "VTS" or "Tag and Tax". The old RMV system had a collection rate of around 80-86%, which left a lot of delinquent unpaid taxes. To collect these delinquent taxes, the Tax Office contracted with DataMax in 2012. (Under the VTS Tag & Tax system, the vehicle tax collection rate is very high.)

DataMax is a collection agency that calls and send letters to delinquent taxpayers (personal property) for debt collection. If payment is not made in a timely manner, then DataMax reports the debt to the credit reporting agencies and files the debt on the Debt Setoff Program.

Minutes Acceptance: Minutes of Mar 17, 2020 6:00 PM (APPROVAL OF MEETING MINUTES)

DataMax is paid on a contingency basis for what is collected. For accounts under seven (7) years old the amount is 25% and the amount is 50% for accounts over seven (7) to ten (10) years old. DataMax offers delinquent taxpayers the option to either pay them or pay at the Tax Office. Currently, there are 10,279 personal property bills on file with DataMax and they have submitted debts to the Debt Setoff Program for 3,047 taxpayers. So far for 2019/2020, DataMax has helped staff collect $59,799 in taxes at a cost of $16,180.37. The Tax Administrator requests the Board to continue this enforced collection procedure and authorize the County Manager to execute the contract on behalf of the Board.

Note: Delinquent real property tax is not submitted to DataMax for collection.

Motion: To approve the contract between Burke County and DataMax Corporation, subject to review and/or revision by the County Attorney and authorize the County Manager to execute it on behalf of the Board.

RESULT:	**APPROVED [UNANIMOUS]**
MOVER:	Wayne F. Abele, Sr., Commissioner
AYES:	Johnnie W. Carswell, Scott Mulwee, Wayne F. Abele, Sr., Jeffrey C. Brittain and Maynard M. Taylor

ITEMS FOR DECISION

HR - EMERGENCY LEAVE WITH PAY - COVID-19

Rhonda Lee, Human Resources Director reported due to the World Health Organization's recent declaration that the Novel Coronavirus (COVID-19) is now a pandemic and the State of North Carolina's recent declaration of a state of emergency related to the virus, Burke County is working proactively to prepare for the possible event that the virus may present itself in our community and/or workplace. In the event a Burke County employee and or family member of an employee contracts COVID-19, the employee may be out of work for an extended period of time and they may or may not have enough accrued sick or vacation leave to cover the extended absence. Due to this extreme situation, it is recommended that the County Manager be authorized to approve emergency paid leave for employees who are diagnosed with COVID-19 and/or quarantined due to the illness. The County Manager's authority to authorize emergency paid leave would be in effect immediately and end once the pandemic is contained. Further, the Board is asked to grant authority to the County Manager to approve other recommended emergency actions related to the virus that may be needed, but unknown at this time. However, if federal action is taken in the very near future, it may negate the need for this request. The HR Department is consulting with the UNC School of Government to ensure compliance with all federal and state laws related to this request, but a response from them was not available at the time of agenda distribution. Ms. Lee also stated she along with the County Attorney have been researching proposed federal responses to COVID-19 and at this time, she is unsure if the County would be covered under those provisions.

Chairman Carswell opened the floor for questions and comments from the Board. Commissioner Taylor said according to information he received, there are motions in progress at the state and federal level of government to ensure that if people are told to not work due to COVID-19, then they will be provided compensation. Ms. Lee said she heard that those measures may be for employers with 500 employees or less and Burke County has more than 500 employees. A short discussion ensued. Commissioner Taylor suggested adding wording to the motion, to approve provided if the state or federal government does not deliver on what they said.

Minutes Acceptance: Minutes of Mar 17, 2020 6:00 PM (APPROVAL OF MEETING MINUTES)

Motion: To authorize the County Manager to approve emergency paid leave for Burke County employees who have either been diagnosed with COVID-19 or have been quarantined due to the virus, if the state of federal government does not deliver on their promises. The authorization will be in effect until the pandemic has been contained. Further, authorize the County Manager to take additional emergency action that may be needed due to COVID-19.

RESULT:	**APPROVED [3 TO 2]**
MOVER:	Maynard M. Taylor, Commissioner
AYES:	Wayne F. Abele, Sr., Jeffrey C. Brittain and Maynard M. Taylor
NAYS:	Johnnie W. Carswell and Scott Mulwee

BOC - REPORTS & COMMENTS

Chairman Carswell opened the floor for reports and comments from Commissioners and staff.

Commissioner Taylor said his reports are in the agenda packet. He reported he attended the following events: The Register of Deeds birthday event, NC Soil and Water special awards program, and the Burke County Cattlemen's Annual Meeting. He then offered Board members a copy of the information he received from which he compiled his cost estimates regarding the new jail. Commissioner Taylor also said he completed his 2020 Census today, it was very easy, and he encouraged everyone to complete the 2020 Census.

Vice Chairman Mulwee wished everyone a happy Saint Patrick's Day and noted while it has been a stressful couple of weeks, we will get through this and there is light at the end of the tunnel. He encouraged everyone to listen to authorities and to stay safe.

J.R. Simpson, II, County Attorney, provided an update on projects he has worked on since the last Board meeting.

Chairman Carswell said they had a meeting this morning with the Health Department and Emergency Management which was one of the first meetings pertaining to COVID-19. He said he is proud of the work they are doing, and there is a plan of action in Burke County and currently, there are no identified cases of COVID-19 in Burke County. He said information will come daily from Lisa Moore, Health Education Supervisor, around 4:00 p.m. to ensure there is one (1) consistent source of information from all entities. He said the Board is currently still planning to hold their March 24, 2020 special meeting to tour the courthouse, and then hold the grand opening of the sally port in the back of the courthouse. Note: The special meeting and grand opening of the sally port were eventually cancelled due to COVID-19.

RESULT: NO ACTION TAKEN.

CLERK - BOARDS AND COMMITTEES VACANCY REPORT

Clerk Draughn announced the following vacancies on boards and committees:

- Adult Care & Nursing Home Community Advisory Committee
- Council on Aging
- Juvenile Crime Prevention Council
- City of Morganton - Board of Adjustment (ETJ)
- City of Morganton - Planning Board (ETJ)

Minutes Acceptance: Minutes of Mar 17, 2020 6:00 PM (APPROVAL OF MEETING MINUTES)

- Voluntary Agriculture Board
- Burke Co. Board of Adjustment & Planning Board
- Western Piedmont Regional Transit Authority - Transportation Advisory Board
- Partners Behavioral Health Mgmt.
- Burke Senior Center Advisory Council
- Recreation Commission

Chairman Carswell encouraged interested citizens to get involved with the various boards and committees. He also reminded citizens to please spay and/or neuter their pets.

RESULT:	**NO ACTION TAKEN.**

CLOSED SESSION
Chairman Carswell said a closed session is needed to discuss threatened or pending litigation, to preserve the attorney-client privilege, to discuss economic development matters, to establish the position to be taken in negotiating the price and other material terms of a contract for the purchase of real property, and to discuss personnel matters as authorized by NCGS 143-318.11(a)(3),(4), (5) and (6).

Motion: To go into closed session.

RESULT:	**APPROVED [UNANIMOUS]**
MOVER:	Wayne F. Abele, Sr., Commissioner
AYES:	Johnnie W. Carswell, Scott Mulwee, Wayne F. Abele, Sr., Jeffrey C. Brittain and Maynard M. Taylor

Motion: To come out of closed session.

RESULT:	**APPROVED [UNANIMOUS]**
MOVER:	Maynard M. Taylor, Commissioner
AYES:	Johnnie W. Carswell, Scott Mulwee, Wayne F. Abele, Sr., Jeffrey C. Brittain and Maynard M. Taylor

RETURN TO OPEN SESSION

PURCHASE OF REAL PROPERTY
Motion: To approve the purchase of 17.25+/- acres of real property (pin #'s 2762-39-1011 & 2762-29-7057) for a future container site and appropriate $178,350 ($148,350 = land & up to $30,000 = due diligence (surveys, soil testing, etc.) from projected additional solid waste revenues.

RESULT:	**APPROVED [UNANIMOUS]**
MOVER:	Maynard M. Taylor, Commissioner
AYES:	Johnnie W. Carswell, Scott Mulwee, Wayne F. Abele, Sr., Jeffrey C. Brittain and Maynard M. Taylor

ADJOURN
Motion: To adjourn at 7:30 p.m.

Minutes Acceptance: Minutes of Mar 17, 2020 6:00 PM (APPROVAL OF MEETING MINUTES)

RESULT:	**APPROVED [UNANIMOUS]**
MOVER:	Wayne F. Abele, Sr., Commissioner
AYES:	Johnnie W. Carswell, Scott Mulwee, Wayne F. Abele, Sr., Jeffrey C. Brittain and Maynard M. Taylor

Approved this 18th day of August 2020.

_____
Johnnie W. Carswell, Chairman
Burke Co. Board of Commissioners

Attest:

_____
Kay Honeycutt Draughn, CMC, NCMCC
Clerk to the Board

Minutes Acceptance: Minutes of Mar 17, 2020 6:00 PM (APPROVAL OF MEETING MINUTES)

MINUTES
BURKE COUNTY BOARD OF COMMISSIONERS
PRE-AGENDA MEETING

Both Burke County and the State of North Carolina had previously declared a state of emergency which was ongoing as of April 7, 2020 due to the global COVID-19 pandemic. To follow the N.C. Governor's Executive Orders limiting mass gatherings and to protect public safety, the Burke County Board of Commissioners' regularly scheduled in-person pre-agenda meeting on April 7, 2020 at 3:00 p.m. was held remotely using CISCO Webex, a virtual meeting / teleconferencing platform with simultaneous communication, to facilitate the meeting. The Commissioners, the County Manager, the County Attorney, the Clerk and County staff as well as any citizens that joined the virtual meeting, could hear and see one another for the duration of the meeting. Citizens that joined by telephone, could only hear the meeting. Citizens were also invited on April 2, 2020 to watch a live stream of the meeting on the County's YouTube channel, BurkeCountyNC or view the meeting later on the local cable systems. The Clerk shared each agenda item on her computer screen so that meeting participants could see the item being discussed and the agenda, in its entirety, was posted to the County's website, www.burkenc.org, several days prior to the meeting as customary. A verbal roll call was conducted and those present were:

COMMISSIONERS PRESENT:	Johnnie Carswell, Chairman Scott Mulwee, Vice Chairman Wayne F. Abele, Sr. Jeffrey C. Brittain Maynard M. Taylor
STAFF PRESENT:	Bryan Steen, County Manager Margaret Pierce, Deputy County Manager/Finance Director J.R. Simpson, II, County Attorney Kay Honeycutt Draughn, Clerk to the Board

CALL TO ORDER

Chairman Carswell called the meeting to order at 3:00 p.m. and wished Commissioners Abele and Taylor a happy birthday.

APPROVAL OF THE AGENDA

Motion: To approve the agenda.

RESULT:	**APPROVED [UNANIMOUS] BY A VERBAL ROLL CALL VOTE**
MOVER:	Maynard M. Taylor, Commissioner
AYES:	Johnnie W. Carswell, Scott Mulwee, Wayne F. Abele, Sr., Jeffrey C. Brittain and Maynard M. Taylor

PRESENTATIONS

AS - PET OF THE MONTH (PLACE HOLDER)

Kaitlin, Settlemyre, Animal Services Director, said Animal Services staff will present a dog and cat in need of their "furever" home at the regular meeting. Ms. Settlemyre said there are only four (4) animals in the Animal Services Center (ASC) and she commended the community for all their help for fostering and adopting animals.

Minutes Acceptance: Minutes of Apr 7, 2020 3:00 PM (APPROVAL OF MEETING MINUTES)

VERBAL ROLL CALL RESULT: BY A UNANIMOUS CONSENSUS, THE ITEM WAS MOVED TO THE NEXT MEETING: APRIL 21, 2020 AT 6:00 PM

SCHEDULED PUBLIC HEARINGS – NONE.

CONSENT AGENDA

BOC - RESOLUTION SUPPORTING PROPOSED FY 2019-2021 BIENNIUM BUDGET

Chairman Carswell said there are a lot of funds tied up in the State budget that many organizations in Burke County are not getting. He said a number of counties in North Carolina have passed resolutions in support of asking the General Assembly and the Governor to work together and pass a budget. The proposed resolution reads as follows:

RESOLUTION OF THE BURKE COUNTY BOARD OF COMMISSIONERS
SUPPORTING THE STATE OF NORTH CAROLINA'S
PROPOSED FY 2019-2021 BIENNIUM BUDGET

WHEREAS, Burke County, North Carolina is a political subdivision of the State of North Carolina;

WHEREAS, Burke County is recognized as a center for tourism, a revered education system, prospering rural municipalities, and exceptional business growth;

WHEREAS, Burke County and the municipalities within it provide essential public safety services, such as law enforcement and fire services that are dependent on strong funding support from the State;

WHEREAS, Burke County and the municipalities within it provide critical treatment programs for individuals with mental health disorders, substance use disorders, along with facilities for offenders that have been adjudicated by law that require sustained state funding;

WHEREAS, the excellent educational opportunities and business growth in Burke County are critically supported with state funding;

WHEREAS, Burke County Public Schools is among the highest performing public-school systems in North Carolina, with graduation rates at 89.7% cohort for all four high schools; 7 of 23 schools exceeding growth at 30% (SA 20%); 12 schools met growth at 52%; Draughn High School's graduation rate was 95.1% and Burke Middle College was 100%. All four high schools received a grade of B and Burke Middle College received an A (99); ranked #22 on Niche.com list of best school districts in the state; tied for 3rd for districts our size behind Chapel Hill-Carborro and Henderson County;

WHEREAS, Western Piedmont Community College is responsible for over $177 million per year in income added by its graduates to the regional workforce and is considered one of the top attractions for recruiting business and industry to Burke County;

WHEREAS, Burke County recognizes that strong collaborative efforts in the community create lasting, positive impact for residents of Burke County and surrounding areas; and

Minutes Acceptance: Minutes of Apr 7, 2020 3:00 PM (APPROVAL OF MEETING MINUTES)

WHEREAS, the current proposed bipartisan state budget for the FY 2019-2021 biennium would include funding for several critical county and community investments, including:

Burke County Items in H966 – Appropriations Act

- $15.8 million to Burke Schools for school construction and R&R
- $3.9 million to Western Piedmont Community College for school construction and R&R
- $15 thousand to the Veterans Killed in Action Fund
- $25 thousand to East Burke Christian Ministries for the provision of food, clothing, and emergency financial aid to low income individuals in the community
- $25 thousand to Burke United Christian Ministries for the provision of food, clothing and emergency financial aid to low income individuals in the community
- $100 thousand to Christ Centered Recovery Program
- $180 thousand to Partners Behavioral Health Management to study the feasibility of starting a behavioral health crisis center
- $15 thousand to the Pregnancy Care Center of Burke County
- $1 million to Burke County for the repair and renovation of the courthouse
- $50 thousand to the Town of Valdese for parks
- $50 thousand to the City of Morganton for Main street improvements
- $5.6 million to the North Carolina School of Science and Math – Morganton campus for staff, operating expenses, and equipment
- $2 million to the Department of Natural and Cultures Resources for the development of the Wilderness Gateway Trail in McDowell, Rutherford, Burke, and Catawba counties

TOTAL: $28.7 Million

NOW THEREFORE, BE IT RESOLVED, that Burke County strongly encourages all members of the General Assembly to act in accordance with the needs of the State and support Burke County by taking measures to enact the proposed bipartisan state budget, notwithstanding the objections of the Governor, to ensure these important programs for the institutions and communities that they will so clearly benefit.

VERBAL ROLL CALL RESULT: BY A UNANIMOUS CONSENSUS, THE ITEM WAS MOVED TO THE NEXT MEETING: APRIL 21, 2020 AT 6:00 PM

CLERK - APPOINTMENTS TO CPCF TEAM

Minutes Acceptance: Minutes of Apr 7, 2020 3:00 PM (APPROVAL OF MEETING MINUTES)

Clerk Draughn reported the terms of appointment for Seats 1, 2 and 4 on the CPCF (Child Protection Child Fatality Team) end April 30, 2020. Sheriff Whisenant (Seat 1) and Chris Jernigan (Seat 4) are willing to serve another 3-year term. Greg Curry, the EMS Director, has applied for Seat 2 formerly held by Major Jason Black.

VERBAL ROLL CALL RESULT: BY A UNANIMOUS CONSENSUS, THE ITEM WAS MOVED TO THE NEXT MEETING: APRIL 21, 2020 AT 6:00 PM

CLERK - RESOLUTION SUPPORTING SCFAC

Clerk Draughn reported the State Consumer & Family Advisory Committee (SCFAC) has composed a draft resolution asking each of NC's 100 counties to consider adopting showing support for the SCFAC as the members meet on May 19th with legislators. The goal is to inform law makers of the needs associated with treatment and services for Mental Health (MH), Substance Use Disorder (SUD) and Intellectual Developmental Disabilities (IDD). The proposed resolution reads as follows:

Resolution in Support
of
NC State Consumer & Family Advisory Committee (SCFAC)

WHEREAS, North Carolina's 100 counties experience on a daily basis; short falls in treatment of its residents in resources to treat, support and sustain life and health;

WHEREAS, NC counties are challenged with the decision to spend tax dollars for needed services for those experiencing Mental Health/Intellectual Developmental Disabilities/Substance Use Disorder/Traumatic Brain Injury (MH/IDD/SUD/TBI) challenges;

WHEREAS, the NC State CFAC is tasked with seven (7) statutory mandates to advise the NC Department of Health and Human Services (DHHS) and the legislature;

- Review, comment on, and monitor the implementation of the State Plan for Mental Health, Developmental Disabilities, and Substance Abuse Services
- Identify service gaps and underserved populations
- Make recommendations regarding the service array and monitor the development of different services
- Review and comment on the State budget for mental health, developmental disabilities, and substance abuse services
- Participate in all quality improvement measures and performance indicators
- Receive the findings and recommendations by local CFAC's regarding ways to improve the delivery of mental health, developmental disabilities, and substance abuse services
- Provide technical assistance to local CFACs in implementing their duties

THEREFORE, the NC State CFAC in its efforts to address the needs of MH/IDD/SUD/TBI individuals, their families and the larger community, requests county support for the engagement of:

- Systems Advocacy;
- Improved Service Delivery;

Minutes Acceptance: Minutes of Apr 7, 2020 3:00 PM (APPROVAL OF MEETING MINUTES)

- Ensure Provision of Quality Services and
- Cultivation of Community Engagement.

BE IT FURTHER RESOLVED that NC State CFAC is endorsed by the Burke County Board of Commissioners to represent the needs of Burke County.

VERBAL ROLL CALL RESULT: BY A UNANIMOUS CONSENSUS, THE ITEM WAS MOVED TO THE NEXT MEETING: APRIL 21, 2020 AT 6:00 PM

COMM. DEV. - ACCEPT 2020 ABANDONED MANUFACTURED HOME GRANT

Shane Prisby, Operations Manager, reported the Community Development Department applied for and received a $10,000 grant from NC Department of Environmental Quality to remove 6-7 Abandoned Manufactured Houses. The grant would reimburse $1,500 per single-wide unit removed or $2,500 per double-wide unit. The department has already had more applicants to the program than the grant would cover. The applicants have agreed to pay the tipping fee for disposal at the landfill. The County would hire a contractor to remove the unit and separate out any hazardous materials. The removals would be bid out as a single contract. The County would be responsible for any amount over the reimbursement rate and the department is requesting authorization of up to $2,335 from the General Fund to complete the removals.

Chairman Carswell opened the floor for questions and comments from the Board. Mr. Prisby responded to questions from Commissioner Taylor as did Scott Carpenter, Deputy County Manager/Planning Director. Commissioner Taylor suggested including the $10,000 grant award in the motion and asked the County Attorney if that would be appropriate. Attorney Simpson said that would be fine.

VERBAL ROLL CALL RESULT: BY A UNANIMOUS CONSENSUS, THE ITEM WAS MOVED TO THE NEXT MEETING: APRIL 21, 2020 AT 6:00 PM

COMM. DEV. - ACCEPT RECREATIONAL TRAILS PROGRAM 2020 GRANT CONTRACT - OVNHT BOARDWALK

Shane Prisby, Operations Manager, said with the Board of Commissioner's approval, the Burke County Community Development Department has applied to and has received a $68,000 Recreation Trails Program grant from North Carolina Department of Natural and Cultural Resources (NCDNCR) for trail and boardwalk construction on the Fonta Flora State Trail/Overmountain Victory National Historic Trail. This grant requires a $17,000 match which will come from the Duke Energy CRA funding. This project will cover trail and boardwalk construction from the existing trail on Lake James State Park Land to Canal Bridge on NC 126 which the trail will use to cross Lake James. In order to receive the money, the Board of Commissioners must approve the grant agreement.

Chairman Carswell opened the floor for questions and comments from the Board. Commissioner Taylor

Minutes Acceptance: Minutes of Apr 7, 2020 3:00 PM (APPROVAL OF MEETING MINUTES)

suggested adding the grant award amount and required match to the motion. The County Attorney concurred with the requested modification.

VERBAL ROLL CALL RESULT: BY A UNANIMOUS CONSENSUS, THE ITEM WAS MOVED TO THE NEXT MEETING: APRIL 21, 2020 AT 6:00 PM

COMM. DEV. - ACCEPT RECREATIONAL TRAILS PROGRAM 2020 GRANT CONTRACT - NORTHWEST GAP 2

Shane Prisby, Operations Manager, said with the Board of Commissioner's approval, the Burke County Community Development Department has applied to and has received a $89,400 Recreation Trails Program grant from North Carolina Department of Natural and Cultural Resources (NCDNCR) to complete the trail and boardwalk construction on the Fonta Flora State Trail at Linville Access across NC 126 to the existing MST Connector trail. This grant requires a $22,350 match. In order to receive the money, the Board of Commissioners must approve the grant agreement.

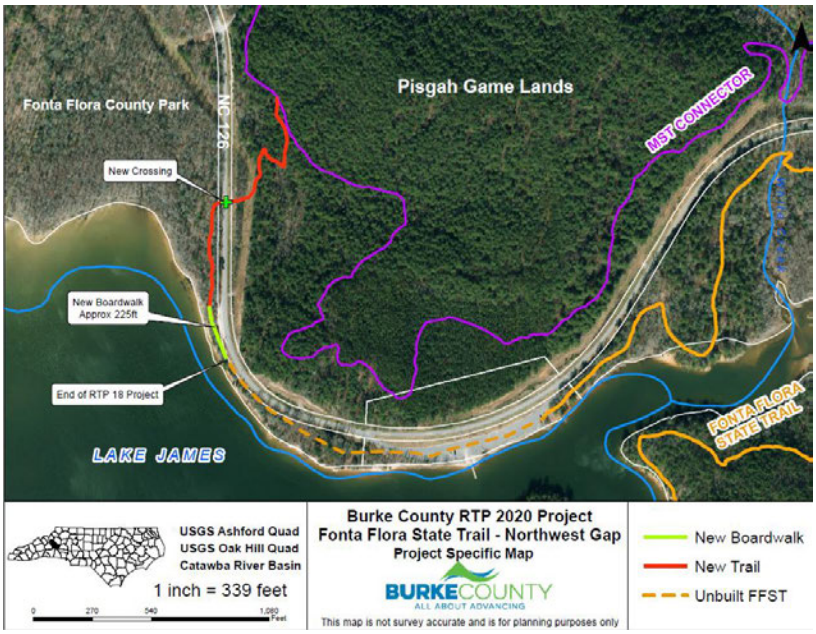

At the time of application, there was concern that we would not be able to complete the project with the initial grant as the amount of necessary boardwalk was doubled to comply with NCDOT requirements. The resulting low bid should allow us to complete the project in its entirety. Because the original grant request has been met, Community Development is working with NC Parks to amend the grant for a project on the other side of Lake James. The new project will be approximately 2 miles of new trail on the Fonta Flora/Overmountain Victory National Historic Trails through 1780 and the Enclave subdivisions. This new project can be matched with Duke Energy CRA (Comprehensive Relicensing Agreement) funding, and no match will be necessary from Burke County.

Chairman Carswell opened the floor for questions and comments from the Board. Commissioner Taylor suggested adding the grant award amount and required match to the motion.

VERBAL ROLL CALL RESULT: BY A UNANIMOUS CONSENSUS, THE ITEM WAS MOVED TO THE NEXT MEETING: APRIL 21, 2020 AT 6:00 PM

CD - RESOLUTION TO SUPPORT 2021 RECREATIONAL TRAILS PROGRAM GRANT APPLICATION - OVNHT/FFST CANAL BRIDGE

Shane Prisby, Operations Manager, reported the Community Development Department is applying for a 2021 Recreational Trails Program (RTP) grant. If awarded, this grant will fund a new section of trail connecting the existing sections of the Overmountain Victory National

Minutes Acceptance: Minutes of Apr 7, 2020 3:00 PM (APPROVAL OF MEETING MINUTES)

Historic Trail and Fonta Flora State Trail at Lake James State Park to other portions of the park across Canal Bridge on NC 126.

Chairman Carswell opened the floor for question and comments from the Board. Mr. Prisby said the County would be able to use Duke CRA (Comprehensive Relicensing Agreement) funds to match the grant up to $50,000. Commissioner Brittain asked if it was correct that the County would not have to supply any funds because Duke CRA funds are available. Mr. Prisby said that is correct, up to $50,000.

The proposed resolution reads as follows:

Resolution in Support of Application to the 2021 Recreational Trails Program
Overmountain Victory National Historic Trail - Canal Bridge

WHEREAS the North Carolina State Trails Program administered by the North Carolina Division of Parks and Recreation is tasked with distributing funds from the 2021 Recreational Trails Program; and

WHEREAS the North Carolina Trails Committee invited Burke County to apply for funds for the Overmountain Victory National Historic Trail (OVNHT) and Fonta Flora State Trail (FFST), and more specifically the OVNHT/FFST - Canal Bridge project; and

WHEREAS in order to receive funds Burke County is required to provide a 25 percent match up to $50,000 for a request of $200,000, which is the maximum for the 2021 grant cycle; and

WHEREAS Burke County desires to continue advancing the OVNHT and FFST by connecting sections of Lake James State Park across Canal Bridge on NC 126; and

WHEREAS this match will be provided via monies from Duke Energy's obligation to part of the Overmountain Victory National Historic Trail through the Comprehensive Relicensing Agreement (CRA) with the Federal Energy Regulatory Commission and/or additional grant funding secured in the future.

NOW THEREFORE the Burke County Board of Commissioners resolves to support the application to the 2021 Recreational Trails Program and provide the 25 percent match via OVNHT CRA funding and/or additional grant funding secured in the future.

VERBAL ROLL CALL RESULT: BY A UNANIMOUS CONSENSUS, THE ITEM WAS MOVED TO THE NEXT MEETING: APRIL 21, 2020 AT 6:00 PM

COMM. DEV. - ACCEPT STBG-DA GRANT AGREEMENT - LINVILLE DAM

Shane Prisby, Operations Manager, reported the Greater Hickory Metropolitan Planning Organization (GHMPO) issued a call for projects to agencies in its jurisdiction for Surface Transportation Block Grant - Direct Attributable Funding (STBG-DA). Burke County Community Development Department applied for and was awarded $400,000 for the Fonta Flora State Trail - Linville Dam and Boardwalk and trail. This grant will be matched with $100,000 of County funds approved by the Board of Commissioners as part of the FY 20 budget.

Minutes Acceptance: Minutes of Apr 7, 2020 3:00 PM (APPROVAL OF MEETING MINUTES)

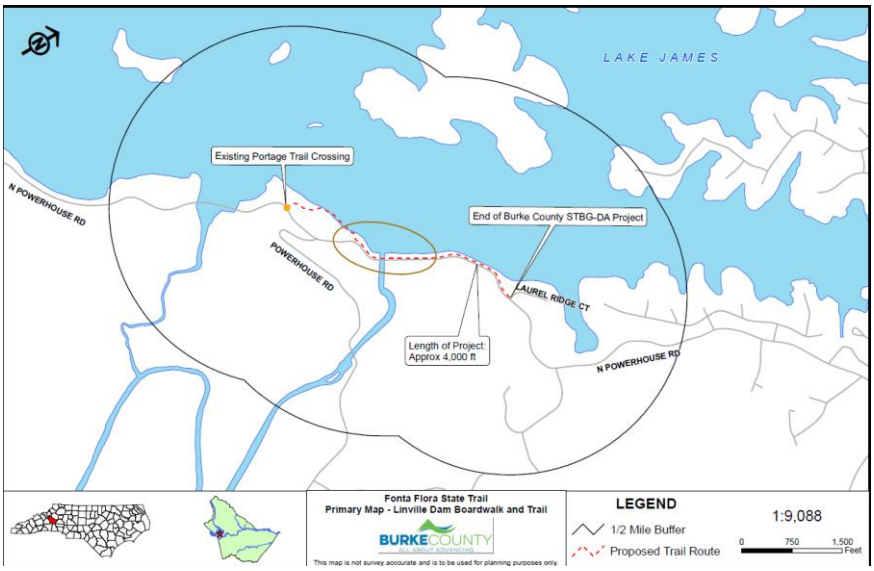

Chairman Carswell opened the floor for questions and comments from the Board. Commissioner Taylor asked if the right of way (ROW) is usually given to the County or is it paid for. Mr. Prisby said the ROW phase is a part of the STBG-DA process and is purchased with the funding. He said this project is entirely on Duke Energy land, so they would just be dealing with one (1) owner, Duke Energy.

VERBAL ROLL CALL RESULT: BY A UNANIMOUS CONSENSUS, THE ITEM WAS MOVED TO THE NEXT MEETING: APRIL 21, 2020 AT 6:00 PM

TAX DEPT. - TAX COLLECTION REPORT FOR MARCH 2020

Danny Isenhour, Tax Administrator, presented the tax collection report for March as follows:

Category	Tax Levy	Amount Collected YTD	Balance to Collect	% Collected
Property Tax	$44,881,650.00	$43,454,369.80	$1,423,163.01	96.83%

The information below is comparing Tax Collections for Property Tax and Motor Vehicle Tax to the Annual Budget. This information is a supplement to the Annual Settlement Report.

Category	Annual Budget	Amount Collected YTD	Balance to Collect	% Collected
Current Year Taxes	$48,070,000.00	$47,131,164.72	$938,835.28	98.05%
Delinquent Taxes	$650,000.00	$674,057.84	NONE	103.70%
Late List Penalty	$250,000.00	$310,870.20	NONE	124.35%

These two items below make up the current year taxes above.

Category	Annual Budget	Amount Collected YTD	Balance to Collect	% Collected
Property Tax	$43,470,000.00	$43,454,369.80	$15,630.20	99.96%
Motor Vehicle Tax	$4,600,000.00	$3,676,794.92	$923,205.08	79.93%

Chairman Carswell opened the floor for questions and comments from the Board. Commissioner Taylor said the well-functioning economy has helped the County in the collection of taxes.

Minutes Acceptance: Minutes of Apr 7, 2020 3:00 PM (APPROVAL OF MEETING MINUTES)

VERBAL ROLL CALL RESULT: BY A UNANIMOUS CONSENSUS, THE ITEM WAS MOVED TO THE NEXT MEETING: APRIL 21, 2020 AT 6:00 PM

TAX DEPT. - RELEASE REFUND REPORT FOR MARCH 2020

Danny Isenhour, Tax Administrator, presented the release refund report for March as follows:

Tax System Refunds and Releases				
	Report Amount	Rebilled Amount	Net Release	Refund Amount
Releases (TR-304)	$1,902.62	$0.00	$1,902.62	$0.00

VTS Refunds Over $100	
	Refund Amount
VTS Adjustments	$206.71

*Note: The net loss amount is a result of the report amount minus the rebilled amount.

VERBAL ROLL CALL RESULT: BY A UNANIMOUS CONSENSUS, THE ITEM WAS MOVED TO THE NEXT MEETING: APRIL 21, 2020 AT 6:00 PM

ITEMS FOR DECISION – NONE.

REPORTS – NONE.

OTHER DISCUSSION ITEMS

Chairman Carswell reminded everyone that the special meeting will begin at 4:00 p.m. Commissioner Abele expressed his desire to continue having virtual meetings.

ADJOURN

Motion: To adjourn at 3:40 p.m.

RESULT:	**APPROVED [UNANIMOUS] BY A VERBAL ROLL CALL VOTE**
MOVER:	Maynard M. Taylor, Commissioner
AYES:	Johnnie W. Carswell, Scott Mulwee, Wayne F. Abele, Sr., Jeffrey C. Brittain and Maynard M. Taylor

Approved the 18th day of August 2020.

_____

Johnnie W. Carswell, Chairman
Burke Co. Board of Commissioners

Attest:

Minutes Acceptance: Minutes of Apr 7, 2020 3:00 PM (APPROVAL OF MEETING MINUTES)

_____

Kay Honeycutt Draughn, CMC, NCMCC
Clerk to the Board

Minutes Acceptance: Minutes of Apr 7, 2020 3:00 PM (APPROVAL OF MEETING MINUTES)

MINUTES
BURKE COUNTY BOARD OF COMMISSIONERS
SPECIAL MEETING

Both Burke County and the State of North Carolina had previously declared a state of emergency which was ongoing as of April 7, 2020 due to the global COVID-19 pandemic. To follow the N.C. Governor's Executive Orders limiting mass gatherings and to ensure public safety, the Burke County Board of Commissioners' special meeting on April 7, 2020 at 4:00 p.m. was held remotely using CISCO Webex, a virtual meeting / teleconferencing platform with simultaneous communication, to facilitate the meeting. The Commissioners, the County Manager, the County Attorney, the Clerk and County staff as well as any citizens that joined the virtual meeting, could hear and see one another for the duration of the meeting. Citizens that joined by telephone, could only hear the meeting. The special meeting notice was executed by Chairman Carswell and published on April 2, 2020. Also, citizens were also invited on April 2, 2020 to watch a live stream of the meeting on the County's YouTube channel, BurkeCountyNC or view the meeting later on the local cable systems. The Clerk shared each agenda item on her computer screen so that meeting participants could see the item being discussed and the agenda, in its entirety, was posted to the County's website, www.burkenc.org, several days prior to the meeting as customary. A verbal roll call was conducted and those present were:

COMMISSIONERS PRESENT:	Johnnie Carswell, Chairman Scott Mulwee, Vice Chairman Wayne F. Abele, Sr. Jeffrey C. Brittain Maynard M. Taylor
STAFF PRESENT:	Bryan Steen, County Manager Margaret Pierce, Deputy County Manager/Finance Director J.R. Simpson, II, County Attorney Kay Honeycutt Draughn, Clerk to the Board

CALL TO ORDER
Chairman Carswell called the meeting to order at 4:00 p.m.

APPROVAL OF THE AGENDA
Motion: To approve the agenda.

RESULT:	**APPROVED [UNANIMOUS] BY A ROLL CALL VOTE**
MOVER:	Scott Mulwee, Vice Chairman
AYES:	Johnnie W. Carswell, Scott Mulwee, Wayne F. Abele, Sr., Jeffrey C. Brittain and Maynard M. Taylor

ITEMS FOR DECISION

HR – FAMILIES FIRST CORONAVIRUS RESPONSE ACT – EMERGENCY FAMILY MEDICAL LEAVE EXCLUSIONS
Margaret Pierce, Deputy County Manager/Finance Director, presented information regarding the Families First Coronavirus Response Act – Emergency Family Medical Leave exclusions as

Minutes Acceptance: Minutes of Apr 7, 2020 4:00 PM (APPROVAL OF MEETING MINUTES)

follows:

The President signed the Families First Coronavirus Response Act (FFCRA) on March 18th. This Act requires certain employers to provide their employees with paid sick leave and expanded family medical leave for specified reasons related to COVID-19. These provisions will apply from April 1, 2020 through December 31, 2020.

Employers covered under the Act (Burke County is a covered employer) must provide employees:

Up to two weeks (80 hours, or a part-time employee's two-week equivalent) of paid sick leave based on the higher of their regular rate of pay, of the applicable State or Federal minimum wage, at:

- 100% for qualifying reasons #1-3 below, up to $511 daily and $5,110 total;
- 2/3 for qualifying reasons #4 and 6 below, up to $200 daily and $2,000 total; and
- Up to 10 weeks more of paid sick leave and expanded family and medical leave paid at 2/3 for qualifying reason #5 below for up to $200 daily and $12,000 total.

A part-time employee is eligible for leave for the number of hours that the employee is normally scheduled to work over that period.

In general, employees of Burke County are eligible for up to two weeks of fully or partially paid sick leave for COVID-19 related reasons (see below). Employees who have been employed for at least 30 days prior to their leave request may be eligible for up to an additional 10 weeks of partially paid expanded family and medical leave for reason #5 below.

An employee is entitled to take leave related to COVID-19 if the employee is unable to work, including unable to telework because the employee:

1. Is subject to a Federal, State, or Local quarantine or isolation order related to COVID-19;
2. Has been advised by a health care provider to self-quarantine related to COVID-19;
3. Is experiencing COVID-19 symptoms and is seeking a medical diagnosis;
4. Is caring for an individual subject to an order described in (1) or self-quarantine as described in (2);
5. Is caring for his or her child whose school or place of care is closed (or childcare provider is unavailable) due to COVID-19 related reasons; or
6. Is experiencing any other substantially similar condition specified by the U.S. Department of Health and Human Services

The FFCRA allows for covered employers to exclude healthcare providers and emergency responders from the Emergency FMLA provisions and/or the Emergency Sick Leave provisions of the Act. The US Department of Labor

Minutes Acceptance: Minutes of Apr 7, 2020 4:00 PM (APPROVAL OF MEETING MINUTES)

defines an emergency responder as follows: "For the purposes of employees who may be excluded from paid sick leave or expanded family and medical leave by their employer under the FFCRA, an emergency responder is an employee who is necessary for the provision of transport, care, health care, comfort, and nutrition of such patients, or whose services are otherwise needed to limit the spread of COVID-19. This includes but is not limited to military or national guard, law enforcement officers, correctional institution personnel, fire fighters, emergency medical services personnel, physicians, nurses, public health personnel, emergency medical technicians, paramedics, emergency management personnel, 911 operators, public works personnel, and persons with skills or training in operating specialized equipment or other skills needed to provide aid in a declared emergency as well as individuals who work for such facilities employing these individuals and whose work is necessary to maintain the operation of the facility. This also includes any individual that the highest official of a state or territory, including the District of Columbia, determines is an emergency responder necessary for that state's or territory's or the District of Columbia's response to COVID-19."

The County Manager, Human Resources Director and Deputy County Manager/Finance Director conferred with each Department Head who supervise employees classified as Emergency Responders. The Department Heads, unanimously, recommended an exclusion for Emergency Responders from the Emergency FMLA provisions of the FFCRA only. This recommendation will exclude Emergency Responders from up to 10 weeks more of paid sick leave and expanded family medical leave paid at 2/3 if the employee is unable to work because the employee is caring for his or her child whose school or place of care is closed. This recommendation is based solely on the importance of maintaining critical staffing levels and emergency services to our citizens during the pandemic.

The State and other community partners have established childcare options for essential emergency responders to consider in order to assist them during this time.

Ms. Pierce said there are two (2) pieces to this act that allow for certain employee groups (emergency response) to be excluded from the Families First Coronavirus Response Act (FFCRA). Ms. Pierce said she and Rhonda Lee, HR Director, met with the relevant department heads to get their recommendations regarding their departments. She said the first part of the act is the paid sick leave portion which is up to 80 hours at the employees' regular rate of pay. Ms. Pierce said the second part of the act is the Emergency Family Medical Leave Act which is only for childcare. She said upon review with the relevant departments, the recommendation that they are requesting the County to support is that employees who are defined by the Department of Labor as emergency responders be excluded from the Emergency Family Medical Leave Act portion. She said this gives them an additional 10 weeks to be at home for school or daycare closures and they would still be a part of the original sick leave act up to 80 hours.

Chairman Carswell opened the floor for questions or comments from the Board and there were none.

Minutes Acceptance: Minutes of Apr 7, 2020 4:00 PM (APPROVAL OF MEETING MINUTES)

Motion: To authorize the exclusion of Emergency Responders, as defined by the U.S. Department of Labor, from the emergency FMLA provisions of the Families First Coronavirus Act effective April 1, 2020 through December 31, 2020.

RESULT:	**APPROVED [UNANIMOUS] BY A VERBAL ROLL CALL VOTE**
MOVER:	Jeffrey C. Brittain, Commissioner
AYES:	Johnnie W. Carswell, Scott Mulwee, Wayne F. Abele, Sr., Jeffrey C. Brittain and Maynard M. Taylor

ADJOURN
Motion: To adjourn at 4:05 p.m.

RESULT:	**APPROVED [UNANIMOUS] BY A VERBAL ROLL CALL VOTE**
MOVER:	Maynard M. Taylor, Commissioner
AYES:	Johnnie W. Carswell, Scott Mulwee, Wayne F. Abele, Sr., Jeffrey C. Brittain and Maynard M. Taylor

Approved the 18th day of August 2020.

_____
Johnnie W. Carswell, Chairman
Burke Co. Board of Commissioners

Attest:

_____
Kay Honeycutt Draughn, CMC, NCMCC
Clerk to the Board

Minutes Acceptance: Minutes of Apr 7, 2020 4:00 PM (APPROVAL OF MEETING MINUTES)

MINUTES
BURKE COUNTY BOARD OF COMMISSIONERS
SPECIAL REGULAR MEETING

Both Burke County and the State of North Carolina had previously declared a state of emergency which was ongoing as of April 21, 2020 due to the global COVID-19 pandemic. Following the N.C. Governor's Executive Order limiting mass gatherings and to protect the health of all meeting participants, the Burke County Board of Commissioners' regularly scheduled in-person regular meeting on April 21, 2020 at 6:00 p.m. was cancelled on April 16, 2020. A special remote meeting via Zoom, a virtual meeting / teleconferencing platform with simultaneous communication, was scheduled for April 21, 2020 at 6:00 p.m. to facilitate the meeting. Chairman Carswell executed the combined notice of meeting cancellation and notice of a special virtual meeting which was published on April 16, 2020. The Commissioners, the County Manager, the County Attorney, the Clerk and County staff as well as any citizens that joined the virtual meeting, could hear and see one another for the duration of the meeting. Citizens that joined by telephone, could only hear the meeting. Citizens were also invited on April 16, 2020 to watch a live stream of the meeting on the County's YouTube channel, BurkeCountyNC or view the meeting later on the local cable systems. During the meeting, the Clerk shared each agenda item on her computer screen so that meeting participants could see the item being discussed and the agenda, in its entirety, was posted to the County's website, www.burkenc.org, several days prior to the meeting as usual. A verbal roll call was conducted and those present were:

COMMISSIONERS PRESENT:
Johnnie W. Carswell, Chairman
Scott Mulwee, Vice Chairman
Wayne F. Abele, Sr.
Jeffrey C. Brittain
Maynard M. Taylor

STAFF PRESENT:
Bryan Steen, County Manager
Margaret Pierce, Deputy County Manager/Finance Director
J.R. Simpson, II, County Attorney
Kay Honeycutt Draughn, Clerk to the Board

CALL TO ORDER
Chairman Carswell called the remote meeting to order at 6:00 p.m.

INVOCATION
Rev. Dr. Kevin E. Frederick, Waldensian Presbyterian Church, delivered the invocation remotely.

PLEDGE OF ALLEGIANCE
J.R. Simpson, II, County Attorney, led the Pledge of Allegiance to the American Flag.

APPROVAL OF AGENDA
Motion: To approve the agenda.

Minutes Acceptance: Minutes of Apr 21, 2020 6:00 PM (APPROVAL OF MEETING MINUTES)

RESULT:	**APPROVED [UNANIMOUS] BY A VERBAL ROLL CALL VOTE**
MOVER:	Wayne F. Abele, Sr., Commissioner
AYES:	Johnnie W. Carswell, Scott Mulwee, Wayne F. Abele, Sr., Jeffrey C. Brittain and Maynard M. Taylor

APPROVAL OF MEETING MINUTES

Motion: To approve the minutes of September 3, 2019 (recessed), September 17, 2019 (regular), October 1, 2019 (pre-agenda), October 15, 2019 (regular), November 5, 2019 (pre-agenda), and November 19, 2019 (regular) meetings as written.

RESULT:	**APPROVED [UNANIMOUS] BY A VERBAL ROLL CALL VOTE**
MOVER:	Maynard M. Taylor, Commissioner
AYES:	Johnnie W. Carswell, Scott Mulwee, Wayne F. Abele, Sr., Jeffrey C. Brittain and Maynard M. Taylor

PRESENTATIONS

AS - PET OF THE MONTH

Kaitlin Settlemyre, Animal Services Director, presented pictures of Kanga, a dog, and Sunnie, a cat, who are in need of their "furever" home. Chairman Carswell encouraged citizens to continue adopting pets during the COVID-19 pandemic.

RESULT:	**NO ACTION TAKEN.**

SCHEDULED PUBLIC HEARINGS – NONE.

INFORMAL PUBLIC COMMENTS

Due to the Board holding a remote meeting, public comments were submitted to Clerk Draughn in advance to be read aloud at the meeting. Four (4) citizens submitted public comments.

Loralie Clark, Owner/Manager, Lakeside Pagoda LLC

> "I would like to respectfully request a lift on the ban on all VRBO, AirBnB and other vacation rentals of less than one month. Burke county is not a population dense area and the majority of the vacation rentals are located in private homes that are not near busy public areas. Guests will be able to practice the recommended COVID-19 safety precautions. Vacation rentals offer an alternative to hotels, which have remained open throughout this stay at home order. The many rentals located on or near Lake James and Linville Gorge offer proximity and convenience to access public boat ramps and Lake James, which is open for public use. Memorial Day weekend has traditionally been the beginning of the summer tourism season in the Burke county area. Most of these vacation rentals are operated as small businesses. During the summer months they earn the majority of the income needed to support that business for the entire year. Continuing the ban on vacation rentals into the summer months will have a devastating effect on these small businesses as well as the local economy which is dependent on summer tourism. Thank you for your consideration in this matter."

Minutes Acceptance: Minutes of Apr 21, 2020 6:00 PM (APPROVAL OF MEETING MINUTES)

Karen Hennessee, Office Manager/ Property Manager, Lake James Real Estate

> "I understand that we are in unprecedented times and I respectively approve of the social distancing precautions that have been implemented throughout our county. Vacation rentals offer families a private and safe environment to stay. There is no shared space with other people, unlike motels and hotels, they get the entire property. These homes are professionally cleaned during each stay. Our guests will be able to practice the recommended COVID-19 safety precautions during their stay. These rentals are a great source of economy to Burke County Tourism and also relieve a great financial burden on the owners, who rely on this income. With Memorial Day weekend fast approaching, and our season being limited to summer and early fall, the owners would appreciate the ability to resume rentals and lessen the financial impact on their income. Thank you for your consideration."

Al Raynor and Eileen Raynor

> "Please consider lifting the ban on short term rentals. Our home at Lake James is a single-family residence--no different than the thousands of other single-family residences where families are sheltering in place. Our guests have no desire to contract Coronavirus, and therefore would not be mingling with the neighbors or violating public health recommendations. The closest our guests might come to a neighbor would be approximately 40 feet, and that would be outside in open air, and only then if both parties chose to engage each other. That is a much safer scenario than in hotels, which are allowed to operate, and a safer scenario than most of us encounter every day at the grocery store, Wal Mart, post office, bank, and boat ramps, all of which remain open. Our VRBO website has over 25 reviews from previous guests, and many of them delineate what they enjoyed about our home: Reading on the porches, swinging on the dock, watching sunsets, privacy, fishing, grilling, relaxing. Not one guest has ever imposed himself or herself on a neighbor, and it seems incomprehensible that a vacationer would subject the neighbors to any realistic risk. Thank you for your consideration."

Isaac Hoff, Director of Operations, Beanstalk Builders

> "I would like to respectfully request a lift on the ban on all rentals of less than one month. As these rentals offer a safer option to hotels for personnel that do have to travel during this time. Thank you."

With there being no further comments, Chairman Carswell closed this portion of the meeting.

CONSENT AGENDA

As requested by the Chairman, County Manager Steen reviewed the items on the consent agenda, which were approved by one (1) vote.

BOC - RESOLUTION SUPPORTING PROPOSED FY 2019-2021 BIENNIUM BUDGET

The following resolution encourages the State to adopt the proposed FY 2019-2021 Biennium Budget and requests funding for certain projects/initiatives in Burke County.

Minutes Acceptance: Minutes of Apr 21, 2020 6:00 PM (APPROVAL OF MEETING MINUTES)

Motion: To adopt Resolution No. 2020-09.

RESULT:	**ADOPTED [UNANIMOUS] BY A VERBAL ROLL CALL VOTE**
MOVER:	Maynard M. Taylor, Commissioner
AYES:	Johnnie W. Carswell, Scott Mulwee, Wayne F. Abele, Sr., Jeffrey C. Brittain and Maynard M. Taylor

Resolution No. 2020-09 reads as follows:

RESOLUTION OF THE BURKE COUNTY BOARD OF COMMISSIONERS
SUPPORTING THE STATE OF NORTH CAROLINA'S
PROPOSED FY 2019-2021 BIENNIUM BUDGET

WHEREAS, Burke County, North Carolina is a political subdivision of the State of North Carolina;

WHEREAS, Burke County is recognized as a center for tourism, a revered education system, prospering rural municipalities, and exceptional business growth;

WHEREAS, Burke County and the municipalities within it provide essential public safety services, such as law enforcement and fire services that are dependent on strong funding support from the State;

WHEREAS, Burke County and the municipalities within it provide critical treatment programs for individuals with mental health disorders, substance use disorders, along with facilities for offenders that have been adjudicated by law that require sustained state funding;

WHEREAS, the excellent educational opportunities and business growth in Burke County are critically supported with state funding;

WHEREAS, Burke County Public Schools is among the highest performing public-school systems in North Carolina, with graduation rates at 89.7% cohort for all four high schools; 7 of 23 schools exceeding growth at 30% (SA 20%); 12 schools met growth at 52%; Draughn High School's graduation rate was 95.1% and Burke Middle College was 100%. All four high schools received a grade of B and Burke Middle College received an A (99); ranked #22 on Niche.com list of best school districts in the state; tied for 3rd for districts our size behind Chapel Hill-Carborro and Henderson County;

WHEREAS, Western Piedmont Community College is responsible for over $177 million per year in income added by its graduates to the regional workforce and is considered one of the top attractions for recruiting business and industry to Burke County;

WHEREAS, Burke County recognizes that strong collaborative efforts in the community create lasting, positive impact for residents of Burke County and surrounding areas; and

WHEREAS, the current proposed bipartisan state budget for the FY 2019-2021 biennium would include funding for several critical county and community investments, including:

<u>Burke County Items in H966 – Appropriations Act</u>

Minutes Acceptance: Minutes of Apr 21, 2020 6:00 PM (APPROVAL OF MEETING MINUTES)

- $15.8 million to Burke Schools for school construction and R&R
- $3.9 million to Western Piedmont Community College for school construction and R&R
- $15 thousand to the Veterans Killed in Action Fund
- $25 thousand to East Burke Christian Ministries for the provision of food, clothing, and emergency financial aid to low income individuals in the community
- $25 thousand to Burke United Christian Ministries for the provision of food, clothing and emergency financial aid to low income individuals in the community
- $100 thousand to Christ Centered Recovery Program
- $180 thousand to Partners Behavioral Health Management to study the feasibility of starting a behavioral health crisis center
- $15 thousand to the Pregnancy Care Center of Burke County
- $1 million to Burke County for the repair and renovation of the courthouse
- $50 thousand to the Town of Valdese for parks
- $50 thousand to the City of Morganton for Main street improvements
- $5.6 million to the North Carolina School of Science and Math – Morganton campus for staff, operating expenses, and equipment
- $2 million to the Department of Natural and Cultures Resources for the development of the Wilderness Gateway Trail in McDowell, Rutherford, Burke, and Catawba counties
  TOTAL: $28.7 Million

NOW THEREFORE, BE IT RESOLVED, that Burke County strongly encourages all members of the General Assembly to act in accordance with the needs of the State and support Burke County by taking measures to enact the proposed bipartisan state budget, notwithstanding the objections of the Governor, to ensure these important programs for the institutions and communities that they will so clearly benefit.

This the 21st day of April 2020.

/s/: Johnnie W. Carswell
Johnnie W. Carswell, Chairman
Burke Co. Board of Commissioners

Attest:
/s/: Kay Honeycutt Draughn
Kay Honeycutt Draughn, CMC, NCMCC
Clerk to the Board

CLERK - APPOINTMENTS TO CPCF TEAM

The terms of appointment for Seats 1, 2 and 4 on the CPCF (Child Protection Child Fatality Team) end April 30, 2020. Sheriff Whisenant (Seat 1) and Chris Jernigan (Seat 4) are willing to serve another 3-year term. Greg Curry, the EMS Director, has applied for Seat 2 formerly held by Major Jason Black.

Motion: To reappoint Sheriff Steve Whisenant (Seat 1 - Law Enforcement) and Chris Jernigan (Seat 4 - At-large) to the Child Protection Child Fatality Team for 3-year terms ending April 30, 2023. To appoint Greg Curry (Seat 2 - EMS) to the Child Protection Child Fatality Team for a 3-year term ending April 30, 2023.

Minutes Acceptance: Minutes of Apr 21, 2020 6:00 PM (APPROVAL OF MEETING MINUTES)

RESULT:	**APPROVED [UNANIMOUS] BY A VERBAL ROLL CALL VOTE**
MOVER:	Maynard M. Taylor, Commissioner
AYES:	Johnnie W. Carswell, Scott Mulwee, Wayne F. Abele, Sr., Jeffrey C. Brittain and Maynard M. Taylor

CLERK - RESOLUTION SUPPORTING SCFAC

The State Consumer & Family Advisory Committee (SCFAC) has composed a draft resolution asking each of NC's 100 counties to consider adopting showing support for the SCFAC as the members meet on May 19th with legislators. The goal is to inform law makers of the needs associated with treatment and services for Mental Health (MH), Substance Use Disorder (SUD) and Intellectual Developmental Disabilities (IDD).

Motion: To adopt Res. No. 2020-10.

RESULT:	**ADOPTED [UNANIMOUS] BY A VERBAL ROLL CALL VOTE**
MOVER:	Maynard M. Taylor, Commissioner
AYES:	Johnnie W. Carswell, Scott Mulwee, Wayne F. Abele, Sr., Jeffrey C. Brittain and Maynard M. Taylor

Resolution No. 2020-10 reads as follows:

County of Burke
State of North Carolina

Resolution in Support
of
NC State Consumer & Family Advisory Committee (SCFAC)

WHEREAS, North Carolina's 100 counties experience on a daily basis; short falls in treatment of its residents in resources to treat, support and sustain life and health;

WHEREAS, NC counties are challenged with the decision to spend tax dollars for needed services for those experiencing Mental Health/Intellectual Developmental Disabilities/Substance Use Disorder/Traumatic Brain Injury (MH/IDD/SUD/TBI) challenges;

WHEREAS, the NC State CFAC is tasked with seven (7) statutory mandates to advise the NC Department of Health and Human Services (DHHS) and the legislature;

- Review, comment on, and monitor the implementation of the State Plan for Mental Health, Developmental Disabilities, and Substance Abuse Services
- Identify service gaps and underserved populations
- Make recommendations regarding the service array and monitor the development of different services
- Review and comment on the State budget for mental health, developmental disabilities, and substance abuse services
- Participate in all quality improvement measures and performance indicators
- Receive the findings and recommendations by local CFAC's regarding ways to improve the delivery of mental health, developmental disabilities, and substance abuse services
- Provide technical assistance to local CFACs in implementing their duties

Minutes Acceptance: Minutes of Apr 21, 2020 6:00 PM (APPROVAL OF MEETING MINUTES)

THEREFORE, the NC State CFAC in its efforts to address the needs of MH/IDD/SUD/TBI individuals, their families and the larger community, requests county support for the engagement of:

- Systems Advocacy;
- Improved Service Delivery;
- Ensure Provision of Quality Services and
- Cultivation of Community Engagement.

BE IT FURTHER RESOLVED that NC State CFAC is endorsed by the Burke County Board of Commissioners to represent the needs of Burke County.

Adopted this 21st day of April 2020.

/s/: Johnnie W. Carswell
Johnnie W. Carswell, Chairman
Burke Co. Board of Commissioners

ATTEST:
/s/: Kay Honeycutt Draughn
Kay Honeycutt Draughn, CMC, NCMCC
Clerk to the Board

COMM. DEV. - ACCEPT 2020 ABANDONED MANUFACTURED HOME GRANT

The Community Development Department applied for and received a $10,000 grant from NC Department of Environmental Quality to remove 6-7 Abandoned Manufactured Houses. The grant would reimburse $1,500 per single-wide unit removed or $2,500 per double-wide unit. The department has already had more applicants to the program than the grant would cover. The applicants have agreed to pay the tipping fee for disposal at the landfill. The County would hire a contractor to remove the unit and separate out any hazardous materials. The removals would be bid out as a single contract. The County would be responsible for any amount over the reimbursement rate and the department is requesting authorization of up to $2,335 from the General Fund to complete the removals. An increase of $2,335 from the grant and an expense of up to $2,335 from the General Fund for any additional expenses.

Motion: To accept the Abandoned Manufactured Housing Removal Grant in the amount of $10,000 and authorize up to $2,335 of Fund Balance from the General Fund for the completion of the removals. Further, authorize the County Manager to execute the grant agreement and removal contract on behalf of the Board, subject to review and/or revision by the County Attorney.

RESULT:	**APPROVED [UNANIMOUS] BY A VERBAL ROLL CALL VOTE**
MOVER:	Maynard M. Taylor, Commissioner
AYES:	Johnnie W. Carswell, Scott Mulwee, Wayne F. Abele, Sr., Jeffrey C. Brittain and Maynard M. Taylor

Minutes Acceptance: Minutes of Apr 21, 2020 6:00 PM (APPROVAL OF MEETING MINUTES)

COMM. DEV. - ACCEPT RECREATIONAL TRAILS PROGRAM 2020 GRANT CONTRACT - NORTHWEST GAP 2

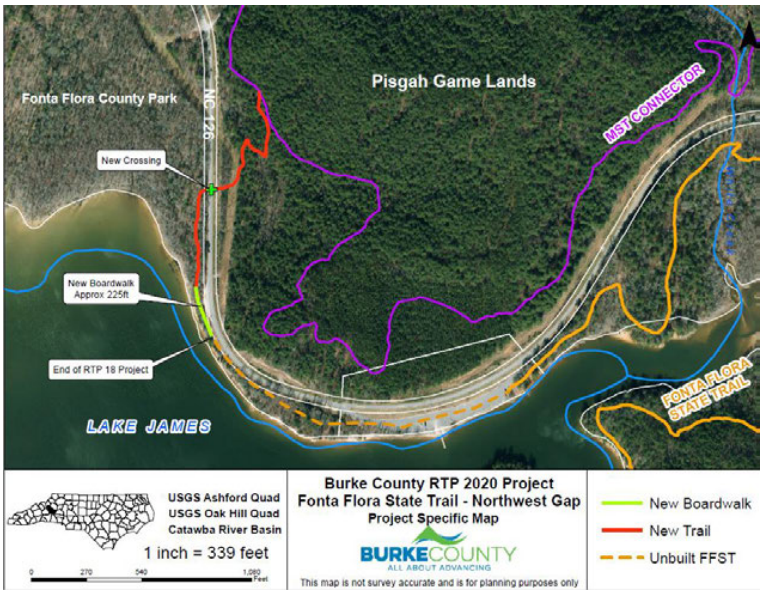

With the Board of Commissioner's approval, the Burke County Community Development Department has applied to and has received a $89,400 Recreation Trails Program grant from North Carolina Department of Natural and Cultural Resources (NCDNCR) to complete the trail and boardwalk construction on the Fonta Flora State Trail at Linville Access across NC 126 to the existing MST Connector trail. This grant requires a $22,350 match. In order to receive the money, the Board of Commissioners must approve the grant agreement.

At the time of application, there was concern that we would not be able to complete the project with the initial grant as the amount of necessary boardwalk was doubled to comply with NCDOT requirements. The resulting low bid should allow us to complete the project in its entirety. Because the original grant request has been met, Community Development is working with NC Parks to amend the grant for a project on the other side of Lake James. The new project will be approximately 2 miles of new trail on the Fonta Flora/Overmountain Victory National Historic Trails through 1780 and the Enclave subdivisions. This new project can be matched with Duke Energy CRA funding, and no match will be necessary from Burke County. If State Parks approves the requested changes to the grant**,** then there will be no effect to the County budget. The grant would be matched with Duke Energy CRA funding.

Motion: To approve the Recreational Trails Program grant contract for $89,400 between the North Carolina Department of Natural and Cultural Resources and Burke County. Further, authorize the County Manager to execute the agreement on behalf of the Board, subject to review and/or revision by the County Attorney.

RESULT:	**APPROVED [UNANIMOUS] BY A VERBAL ROLL CALL VOTE**
MOVER:	Maynard M. Taylor, Commissioner
AYES:	Johnnie W. Carswell, Scott Mulwee, Wayne F. Abele, Sr., Jeffrey C. Brittain and Maynard M. Taylor

COMM. DEV. - ACCEPT RECREATIONAL TRAILS PROGRAM 2020 GRANT CONTRACT - OVNHT BOARDWALK

With the Board of Commissioner's approval, the Burke County Community Development Department has applied to and has received a $68,000 Recreation Trails Program grant from North Carolina Department of Natural and Cultural Resources (NCDNCR) for trail and boardwalk construction on the Fonta Flora State Trail/Overmountain Victory National Historic Trail. This grant requires a $17,000 match which will come from the Duke Energy CRA funding. This project will cover trail and boardwalk construction from the existing trail on Lake James State

Minutes Acceptance: Minutes of Apr 21, 2020 6:00 PM (APPROVAL OF MEETING MINUTES)

Park Land to Canal Bridge on NC 126 which the trail will use to cross Lake James. In order to receive the money, the Board of Commissioners must approve the grant agreement. There is no effect to the County budget. The grant match will come from the Duke Energy CRA funding.

Motion: To approve the Recreational Trails Program grant ($68,000) contract between the North Carolina Department of Natural and Cultural Resources and Burke County. Further, authorize the County Manager to execute the agreement on behalf of the Board, subject to review and/or revision by the County Attorney.

RESULT:	**APPROVED [UNANIMOUS] BY A VERBAL ROLL CALL VOTE**
MOVER:	Maynard M. Taylor, Commissioner
AYES:	Johnnie W. Carswell, Scott Mulwee, Wayne F. Abele, Sr., Jeffrey C. Brittain and Maynard M. Taylor

CD - RESOLUTION TO SUPPORT 2021 RECREATIONAL TRAILS PROGRAM GRANT APPLICATION - OVNHT/FFST CANAL BRIDGE

The Community Development Department is applying for a 2021 Recreational Trails Program (RTP) grant. If awarded, this grant will fund a new section of trail connecting the existing sections of the Overmountain Victory National Historic Trail and Fonta Flora State Trail at Lake James State Park to other portions of the park across Canal Bridge on NC 126. There is no effect to the County budget. The grant match will come from the Duke Energy CRA Agreement and/or additional grant funding secured in the future.

Motion: To adopt Resolution No. 2020-07.

RESULT:	**ADOPTED [UNANIMOUS] BY A VERBAL ROLL CALL VOTE**
MOVER:	Maynard M. Taylor, Commissioner
AYES:	Johnnie W. Carswell, Scott Mulwee, Wayne F. Abele, Sr., Jeffrey C. Brittain and Maynard M. Taylor

Resolution No. 2020-07 reads as follows:

Burke County
North Carolina

Resolution in Support of Application to the 2021 Recreational Trails Program
Overmountain Victory National Historic Trail - Canal Bridge

WHEREAS the North Carolina State Trails Program administered by the North Carolina Division of Parks and Recreation is tasked with distributing funds from the 2021 Recreational Trails Program; and

WHEREAS the North Carolina Trails Committee invited Burke County to apply for funds for the Overmountain Victory National Historic Trail (OVNHT) and Fonta Flora State Trail (FFST), and more specifically the OVNHT/FFST - Canal Bridge project; and

Minutes Acceptance: Minutes of Apr 21, 2020 6:00 PM (APPROVAL OF MEETING MINUTES)

WHEREAS in order to receive funds Burke County is required to provide a 25 percent match up to $50,000 for a request of $200,000, which is the maximum for the 2021 grant cycle; and

WHEREAS Burke County desires to continue advancing the OVNHT and FFST by connecting sections of Lake James State Park across Canal Bridge on NC 126; and

WHEREAS this match will be provided via monies from Duke Energy's obligation to part of the Overmountain Victory National Historic Trail through the Comprehensive Relicensing Agreement (CRA) with the Federal Energy Regulatory Commission and/or additional grant funding secured in the future.

NOW THEREFORE the Burke County Board of Commissioners resolves to support the application to the 2021 Recreational Trails Program and provide the 25 percent match via OVNHT CRA funding and/or additional grant funding secured in the future.

Adopted this 21st day of April 2020.

/s/: Johnnie W. Carswell
Johnnie W. Carswell, Chairman
Board of Commissioners

Attest:
/s/: Kay Honeycutt Draughn
Kay H. Draughn, CMC, NCMCC
Clerk to the Board

COMM. DEV. - ACCEPT STBG-DA GRANT AGREEMENT - LINVILLE DAM

The Greater Hickory Metropolitan Planning Organization (GHMPO) issued a call for projects to agencies in its jurisdiction for Surface Transportation Block Grant - Direct Attributable Funding (STBG-DA). Burke County Community Development Department applied for and was awarded $400,000 for the Fonta Flora State Trail - Linville Dam and Boardwalk and trail. This grant will be matched with $100,000 of County funds approved by the Board of Commissioners as part of the FY 20 budget.

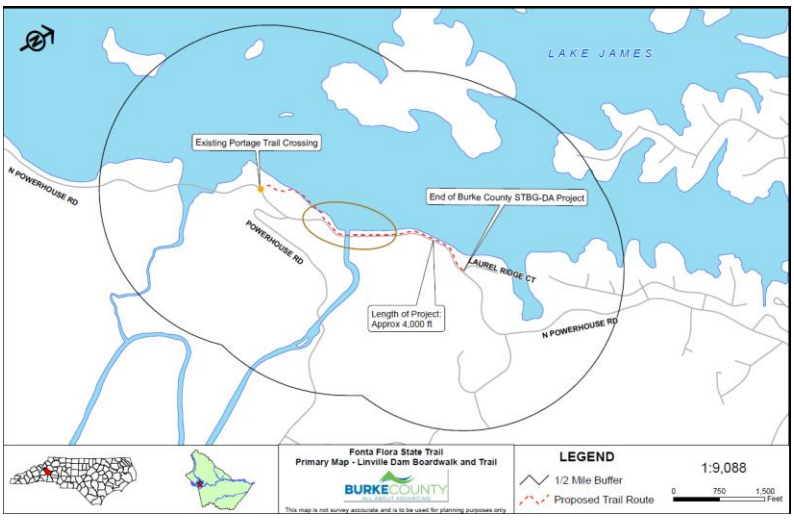

Motion: To approve the STBG-DA grant ($400,000) contract between the North Carolina Department of Transportation and Burke County. Further, authorize the County Manager to execute the agreement on behalf of the Board, subject to review and/or revision by the County Attorney.

Minutes Acceptance: Minutes of Apr 21, 2020 6:00 PM (APPROVAL OF MEETING MINUTES)

RESULT:	**APPROVED [UNANIMOUS] BY A VERBAL ROLL CALL VOTE**
MOVER:	Maynard M. Taylor, Commissioner
AYES:	Johnnie W. Carswell, Scott Mulwee, Wayne F. Abele, Sr., Jeffrey C. Brittain and Maynard M. Taylor

HEALTH DEPT. - ACCEPTANCE OF COVID-19 CRISIS RESPONSE FUNDS

The Division of Public Health (DPH), Public Health Preparedness & Response (PHP&R) Branch, is making funds available to all local health departments through the *"CDC-RFATP18-1802, Cooperative Agreement for Emergency Response: Public Health Crisis Response, COVID19 Crisis Response Cooperative Agreement - Components A and B Supplemental Funding"* to carry out surveillance, epidemiology, laboratory capacity, infection control, mitigation, communications, and other preparedness and response activities. This is one-time non-recurring state funds. There are specific deliverables which are provided for your review. The Board of Health approved the allocation on April 1, 2020.

Motion: To accept the $92,783 of state one-time funds into the Health Department budget for execution of deliverables for COVID-19 Crisis Response.

RESULT:	**APPROVED [UNANIMOUS] BY A VERBAL ROLL CALL VOTE**
MOVER:	Maynard M. Taylor, Commissioner
AYES:	Johnnie W. Carswell, Scott Mulwee, Wayne F. Abele, Sr., Jeffrey C. Brittain and Maynard M. Taylor

TAX DEPT. - TAX COLLECTION REPORT FOR MARCH 2020

The Board of Commissioners is presented with the Tax Collection Report for the period between July 1, 2019 and March 31, 2020. It reflects the status of collections by the Burke County Tax Collection's Staff. Included is the status comparing Collections to Levy and comparing Collections to Budget. Levy information is for Property Tax only and does not include the Vehicle Tax. The information below is comparing Tax Collections to the Tax Levy. Tax Levy is the total taxable property value times the tax rate. The levy changes monthly with the addition of discoveries, other changes or corrections and when Public Utility values are added.

Category	Tax Levy	Amount Collected YTD	Balance to Collect	% Collected
Property Tax	$44,881,650.00	$43,454,369.80	$1,423,163.01	96.83%

The information below is comparing Tax Collections for Property Tax and Motor Vehicle Tax to the Annual Budget. This information is a supplement to the Annual Settlement Report.

Category	Annual Budget	Amount Collected YTD	Balance to Collect	% Collected
Current Year Taxes	$48,070,000.00	$47,131,164.72	$938,835.28	98.05%
Delinquent Taxes	$650,000.00	$674,057.84	NONE	103.70%
Late List Penalty	$250,000.00	$310,870.20	NONE	124.35%

These two items below make up the current year taxes above.

Category	Annual Budget	Amount Collected YTD	Balance to Collect	% Collected
Property Tax	$43,470,000.00	$43,454,369.80	$15,630.2	99.96%

Minutes Acceptance: Minutes of Apr 21, 2020 6:00 PM (APPROVAL OF MEETING MINUTES)

Motor Vehicle Tax	$4,600,000.00	$3,676,794.92	$923,205.08	79.93%

Motion: To accept the Tax Collection Report for March 2020 as presented.

RESULT:	**APPROVED [UNANIMOUS] BY A VERBAL ROLL CALL VOTE**
MOVER:	Maynard M. Taylor, Commissioner
AYES:	Johnnie W. Carswell, Scott Mulwee, Wayne F. Abele, Sr., Jeffrey C. Brittain and Maynard M. Taylor

TAX DEPT. - RELEASE REFUND REPORT FOR MARCH 2020

Releases in value and/or refunds of taxes typically occur when:

- Taxpayers submit information that creates a reduction in value.
- Situs is corrected between counties and/or municipalities.
- Valuation appeals reduce the value for real or personal property.
- The postmark reveals a payment was timely sent.

The Board of Commissioners is presented with the following list of releases and refunds for consideration. The Net Release is a result of the Report Amount minus the Rebilled Amount.

Tax System Refunds and Releases				
	Report Amount	Rebilled Amount	Net Release	Refund Amount
Releases (TR-304)	$1,902.62	$	$1,902.62	$

VTS Refunds Over $100	
	Refund Amount
VTS Adjustments	$206.71

*Note: The net loss amount is a result of the report amount minus the rebilled amount.

Motion: To approve the Tax Releases and Refunds for March 2020 as presented.

RESULT:	**APPROVED [UNANIMOUS] BY A VERBAL ROLL CALL VOTE**
MOVER:	Maynard M. Taylor, Commissioner
AYES:	Johnnie W. Carswell, Scott Mulwee, Wayne F. Abele, Sr., Jeffrey C. Brittain and Maynard M. Taylor

The tax reports read as follows on the next page:

Minutes Acceptance: Minutes of Apr 21, 2020 6:00 PM (APPROVAL OF MEETING MINUTES)

TR-304 BILL RELEASE REPORT MARCH 2020

Bill #	Taxpayer Name	Bill Date	Operator ID (Name)	Release Date	Orig Bill Amount($)	Release Amount($)	Bill Amount after Release($)	Notes and Rebilled Amount
TAX DISTRICT: BURKE COUNTY RELEASE REASON: Assessed In Error								
0024009501-2015-2015-0000-00-REG	CARTER, HERBERT L III	7/1/2015	LINDA WILBUR	3/9/2020	67.76	67.76	0.00	0.00
0024009501-2016-2016-0000-00-REG	CARTER, HERBERT L III	7/1/2016	LINDA WILBUR	3/9/2020	67.76	67.76	0.00	0.00
0024009501-2017-2017-0000-00-REG	CARTER, HERBERT L III	7/1/2017	LINDA WILBUR	3/9/2020	69.26	69.26	0.00	0.00
0024009501-2018-2018-0000-00-REG	CARTER, HERBERT L III	7/1/2018	LINDA WILBUR	3/9/2020	69.26	69.26	0.00	0.00
0024009501-2019-2019-0000-00-REG	CARTER, HERBERT L III	7/1/2019	LINDA WILBUR	3/9/2020	155.47	155.47	0.00	0.00
Subtotal						**429.51**		**0.00**
TAX DISTRICT: BURKE COUNTY RELEASE REASON: Business Closed								
0000084711-2014-2014-0000-00-REG	STEPHENS CONSTRUCTION INC	7/1/2014	LINDA WILBUR	3/6/2020	151.81	151.81	0.00	0.00
Subtotal						**151.81**		**0.00**
TAX DISTRICT: BURKE COUNTY RELEASE REASON: Deceased								
0000072156-2019-2019-0000-00-REG	NEWTON, DENNIS A	7/1/2019	RENEE AUSTIN	3/3/2020	7.57	7.57	0.00	0.00
Subtotal						**7.57**		**0.00**
TAX DISTRICT: BURKE COUNTY RELEASE REASON: Discovery Billing								
0000080438-2013-2013-0000-00-REG	FRANCISCO, MARIO	7/1/2013	LINDA WILBUR	3/3/2020	91.03	91.03	0.00	0.00
0000114391-2009-2009-0000-00-REG	FRANCISCO, MARIO	7/2/2009	LINDA WILBUR	3/3/2020	73.21	73.21	0.00	0.00
0000118872-2010-2010-0000-00-REG	FRANCISCO, MARIO	7/1/2010	LINDA WILBUR	3/3/2020	75.96	75.96	0.00	0.00
0000124466-2011-2011-0000-00-REG	FRANCISCO, MARIO	7/1/2011	LINDA WILBUR	3/3/2020	77.41	77.41	0.00	0.00
0000140914-2012-2012-0000-00-REG	FRANCISCO, MARIO	7/1/2012	LINDA WILBUR	3/3/2020	78.89	78.89	0.00	0.00
Subtotal						**396.50**		**0.00**
TAX DISTRICT: BURKE COUNTY RELEASE REASON: Duplicate Billing								
0024007873-2015-2015-0000-00-REG	CORNETTE, VICTOR ANTHONY	7/1/2015	LINDA WILBUR	3/27/2020	85.57	85.57	0.00	0.00
0024007873-2016-2016-0000-00-REG	CORNETTE, VICTOR ANTHONY	7/1/2016	LINDA WILBUR	3/27/2020	88.57	88.57	0.00	0.00
0024007873-2017-2017-0000-00-REG	CORNETTE, VICTOR ANTHONY	7/1/2017	LINDA WILBUR	3/27/2020	94.10	94.10	0.00	0.00
0024007873-2018-2018-0000-00-REG	CORNETTE, VICTOR ANTHONY	7/1/2018	LINDA WILBUR	3/27/2020	96.10	96.10	0.00	0.00
0024007873-2019-2019-0000-00-REG	CORNETTE, VICTOR ANTHONY	7/1/2019	LINDA WILBUR	3/27/2020	95.73	95.73	0.00	0.00
0024025992-2019-2019-0000-00-REG	VAUGHN, KENNETH	7/1/2019	BARBARA HARTLEY	3/13/2020	12.39	12.39	0.00	0.00
Subtotal						**472.46**		**0.00**
TAX DISTRICT: BURKE COUNTY RELEASE REASON: Release LFUF								
0000082782-2014-2014-0000-00-REG	SHOEMAKER, CASEY	7/1/2014	LINDA WILBUR	3/9/2020	96.24	60.60	35.64	0.00
0000082782-2015-2015-0000-00-REG	SHOEMAKER, CASEY	7/1/2015	LINDA WILBUR	3/9/2020	101.21	62.00	39.21	0.00
0000082782-2016-2016-0000-01-REG	SHOEMAKER, CASEY	7/1/2016	LINDA WILBUR	3/9/2020	104.21	65.00	39.21	0.00
0000082782-2017-2017-0000-00-REG	SHOEMAKER, CASEY	7/1/2017	LINDA WILBUR	3/9/2020	110.07	70.00	40.07	0.00
0000141089-2012-2012-0000-00-REG	SHOEMAKER, CASEY	7/1/2012	LINDA WILBUR	3/9/2020	89.39	60.95	28.44	0.00
Subtotal						**318.55**		**0.00**
TAX DISTRICT: BURKE COUNTY RELEASE REASON: Sold/Traded								

Minutes Acceptance: Minutes of Apr 21, 2020 6:00 PM (APPROVAL OF MEETING MINUTES)

0000078726-2015-2015-0000-00-REG	WALKER, TIMOTHY DANIEL	7/1/2015	RENEE AUSTIN	3/19/2020	21.54	21.54	0.00	0.00
0000078726-2016-2016-0000-00-REG	WALKER, TIMOTHY DANIEL	7/1/2016	RENEE AUSTIN	3/19/2020	21.54	21.54	0.00	0.00
0000078726-2017-2017-0000-00-REG	WALKER, TIMOTHY DANIEL	7/1/2017	RENEE AUSTIN	3/19/2020	19.84	19.84	0.00	0.00
0000078726-2018-2018-0000-00-REG	WALKER, TIMOTHY DANIEL	7/1/2018	RENEE AUSTIN	3/19/2020	17.85	17.85	0.00	0.00
0000078726-2019-2019-0000-00-REG	WALKER, TIMOTHY DANIEL	7/1/2019	RENEE AUSTIN	3/19/2020	16.09	16.09	0.00	0.00
0024026062-2019-2019-0000-00-REG	BRYANT, WILLIAM DAVID JR	7/1/2019	BARBARA HARTLEY	3/25/2020	24.77	24.77	0.00	0.00
0024033894-2019-2019-0000-00-REG	CARICO, SAMUEL	7/1/2019	CONNIE HOLDER	3/3/2020	4.59	4.59	0.00	0.00
Subtotal						**126.22**		**0.00**
Total						**1,902.62**		**0.00**
Net Release Amount							**1,902.62**	

NCVTS PENDING REFUND REPORT OVER $100

Payee Name	Primary Owner	Address 1	Address 3	Refund Type	Bill #	Refund Description	Tax Jurisd.	Levy Type	Change	Interest Change	Total Change
MCDOWELL COUNTY TAX OFFICE	HEMMER, JENNA SUE	60 E COURT ST	MARION, NC 28752	Adjustment >= $100	0052091511	[AS0168] - Refund Generated due to adjustment on abstract # : 0052091511-2019-2019-0000 RMV	01	Tax	($102.58)	$0.00	($102.58)
							57	Tax	($84.13)	$0.00	($84.13)
							57	Vehicle Fee	($20.00)	$0.00	($20.00)
										Refund	$206.71
										Refund Total	$206.71

ITEMS FOR DECISION – NONE.

BOC - REPORTS & COMMENTS

Chairman Carswell opened the floor for reports and comments from Commissioners and staff.

Commissioner Taylor said his reports are in the agenda packet for review and that he has received multiple calls within the past few days regarding the location of the proposed convenience site in the eastern part of the County. Commissioner Taylor said citizens who called him were angry and he instructed them to send their comments to Clerk Draughn as stated in the agenda. Clerk Draughn noted she did not receive any comments concerning the proposed convenience site. He then encouraged citizens to complete the 2020 Census.

Commissioner Brittain thanked the employees who are responding to the COVID-19 pandemic and said he appreciates them. He especially thanked DSS who continues to provide services to citizens and have adapted to the current situation while continuing to make personal visits. He noted there are currently 231 children in foster care and 87 adults.

Vice Chairman Mulwee echoed Commissioner Brittain's words of appreciation for Burke County employees during this unprecedented time. He said WPCC faculty and staff have adapted to moving online and noted WPCC's graduation will take place on August 1.

County Manager Steen said he sent a memo to the Board regarding the proposed purchase of property for a convenience site in eastern Burke County. He said the Geotechnical Engineering Report on the property, which was reviewed by himself and the County Engineer, indicated that

Minutes Acceptance: Minutes of Apr 21, 2020 6:00 PM (APPROVAL OF MEETING MINUTES)

the soil is not suitable for the potential intended uses; therefore, he will work with the County Attorney to inform the property owners that the County will not proceed with the purchase of the property.

J.R. Simpson, II, County Attorney, provided an update on projects he has worked on since the last Board meeting.

Chairman Carswell thanked Burke County's Incident Management Team, comprised of Rebecca McLeod, Health Director, Mike Willis, Fire Marshal/Emergency Management Director, and others who are working around the clock during the pandemic. He said they have done a great job ensuring information is getting out to the County in a timely manner. He then reminded everyone of the following upcoming events:

- May 19th -regular and/or special meeting at 6:00 p.m.
- May 22nd - budget meeting at 2:00 p.m.
- May 25th is Memorial Day and County offices will be closed.
- May 28th - budget meeting at 2:00 p.m.
- June 2nd - pre-agenda meeting at 3:00 p.m.
- June 4th - budget meeting at 2:00 p.m., if needed.

Chairman Carswell also reminded everyone to please spay/neuter their pets, to pick up litter, like the County on Facebook, and to please complete the 2020 Census because only 45 percent of Burke County citizens have done so. He said the Census means a lot of federal money for Burke County especially now. He further encouraged citizens to follow CDC (Centers of Disease Control) guidelines for COVID-19 and stay home or if anyone must go out, please wear a mask.

RESULT: NO ACTION TAKEN.

CLERK - BOARDS AND COMMITTEES VACANCY REPORT

Clerk Draughn announced the following vacancies on boards and committees:

- Adult Care & Nursing Home Community Advisory Committee
- Council on Aging
- Juvenile Crime Prevention Council
- City of Morganton - Board of Adjustment (ETJ)
- City of Morganton - Planning Board (ETJ)
- Voluntary Agriculture Board
- Burke Co. Board of Adjustment & Planning Board
- Western Piedmont Regional Transit Authority - Transportation Advisory Board
- Partners Behavioral Health Mgmt.
- Burke Senior Center Advisory Council
- Recreation Commission

RESULT: NO ACTION TAKEN.

CLOSED SESSION

RESULT: NOT NEEDED. NOT HELD.

Minutes Acceptance: Minutes of Apr 21, 2020 6:00 PM (APPROVAL OF MEETING MINUTES)

ADJOURN
Motion: To adjourn at 6:32 p.m.

RESULT:	**APPROVED [UNANIMOUS] BY A VERBAL ROLL CALL VOTE**
MOVER:	Maynard M. Taylor, Commissioner
AYES:	Johnnie W. Carswell, Scott Mulwee, Wayne F. Abele, Sr., Jeffrey C. Brittain and Maynard M. Taylor

Approved this 18th day of August 2020.

_____
Johnnie W. Carswell, Chairman
Burke Co. Board of Commissioners

Attest:

_____
Kay Honeycutt Draughn, CMC, NCMCC
Clerk to the Board

Minutes Acceptance: Minutes of Apr 21, 2020 6:00 PM (APPROVAL OF MEETING MINUTES)

Burke County, North Carolina

Agenda Abstract

Meeting Date: August 18, 2020

PRESENTATIONS

Subject Title: AS - Pet of the Month

Presented By: Kaitlin Settlemyre

Summary of Information: Animal Services staff will present a dog and cat in need of its “furever” home at the regular meeting.

Budgetary Effect: None.

County Manager's Recommendation: Approval is recommended.

Suggested Motion: None. Encourage citizens to adopt an animal from the Burke Co. Animal Services Center.

Burke County, North Carolina

Agenda Abstract

Meeting Date: August 18, 2020

PRESENTATIONS

Subject Title: League of Women Voters - Proclamation Acknowledging Ratification of 19Th Amendment to the US Constitution

Presented By: Dot Williams

Summary of Information: The following proclamation acknowledges the 100th anniversary of the ratification of the 19th Amendment to the US Constitution where women gained the right to vote and the founding of the League of Women Voters in the United States and in North Carolina. The League of Women Voters is recognized for the impact these historic accomplishments have on citizen engagement and the civic life of the community, the state, and the nation.

Budgetary Effect: None.

County Manager's Recommendation: Approval is recommended.

Suggested Motion: To approve Proclamation No. 2020-05.

PROCLAMATION ACKNOWLEDGING RATIFICATION OF 19TH AMENDMENT TO THE UNITED STATES CONSTITUTION, THE 100TH ANNIVERSARY OF WOMEN'S RIGHT TO VOTE AND FOUNDING OF THE LEAGUE OF WOMEN VOTERS

Whereas: an organized movement to enfranchise women began in July 1848, at a convention in Seneca Falls, NY;

Whereas: through the efforts of brave and courageous women referred to as suffragists who sacrificed family, their personal life and their financial resources for over seventy years to gain equal rights for women, especially the right to vote;

Whereas: women and men, black and white, supported the woman's suffrage movement for women to gain the constitutional right of having a voice in making the laws that govern them;

Whereas: the woman's suffrage movement led to the passage of the 19th Amendment to the Constitution of the United States in 1919; with ratification by the states by the summer of 1920;

Whereas: the National Woman's Suffrage Association dissolved in 1920 to create the League of Women Voters of the US to register voters and educate all voters;

Whereas: the League of Women Voters of North Carolina was launched on October 7, 1920, on the steps of the Guilford County Courthouse by Gertrude Weil, a politically active and tireless young woman from Goldsboro, NC;

Whereas: more than 120,000 women were registered to vote in North Carolina by 1920;

Whereas: women today constitute a majority vote in our state and the US and are running for office in higher numbers and are more active in the election process than ever before in history.

BE IT PROCLAIMED that the 100th anniversary of women gaining the right to vote and the founding of the League of Women Voters in the United States and in North Carolina. Further, the League is recognized for the impact these historic accomplishments have on citizen engagement and the civic life of the community, the state and the nation.

Approved this 18th day of August 2020.

_____
Johnnie W. Carswell, Chairman

Burke Co. Board of Commissioners

Burke County, North Carolina

Agenda Abstract

Meeting Date: August 18, 2020

PRESENTATIONS

Subject Title: BOC - Proclamation Honoring Dorothy Kincaid Hawkins on Her 100Th Birthday

Presented By: Scott Mulwee, Vice Chairman

Summary of Information: Mrs. Dorothy Kincaid Hawkins turns 100 years old on August 28th. The following proclamation congratulates Mrs. Hawkins, extends best wishes to her and declares Friday, August 28, 2020 as Dorothy Hawkins Day in Burke County.

Members of the Hawkins family will be present to accept the proclamation on behalf of Mrs. Hawkins.

Budgetary Effect: None. Funding is available in the FY 20-21 budget for framing costs and flowers.

County Manager's Recommendation: Approval is recommended.

Suggested Motion: To approve Proclamation No. 2020-04 and formally present to the Hawkins family.

PROCLAMATION CELEBRATING BURKE COUNTY RESIDENT
DOROTHY KINCAID HAWKINS ON THE OCCASION OF HER 100th BIRTHDAY

WHEREAS, Mrs. Dorothy Kincaid Hawkins, a lifelong resident of Burke County, will celebrate her 100th birthday on August 28, 2020; and

WHEREAS, Mrs. Dorothy Hawkins was born in Burke County on August 28, 1920 to proud parents, William and Essie Kincaid; and she is one of 10 children; and

WHEREAS, in 1936 she married Elonzo Edward Hawkins (now deceased) and they were happily married for 46 years. Mrs. Hawkins was a devoted wife and together they raised seven (7) sons; and

WHEREAS, Mrs. Hawkins has 27 grandchildren and numerous great-grandchildren and great-great-grandchildren. Mrs. Hawkins is a dedicated mother and grandmother; and

WHEREAS, in addition to being an excellent parent and homemaker, Mrs. Hawkins worked outside the home. During her career she was employed as a domestic worker in Valdese until she took a job at Burke Yarns, a local textile manufacturing company, where she worked until retirement; and

WHEREAS, one of her favorite hobbies was canning fruits and vegetables from the family's garden. She spent hours in the kitchen preserving delicious and nutritious food to feed her family during the winter months; and

WHEREAS, Mrs. Hawkins is a woman of great faith who loves her church family at Mt. Zion Baptist Church and her faith remains an important part of her life; and

WHEREAS, in April of 2019; Mrs. Hawkins became a resident of College Pines Health & Rehabilitation Center because an injury and this is where she calls home now; and

WHEREAS, The Burke County Board of Commissioners hopes Mrs. Hawkins is blessed with good health and happiness throughout her 100th year and beyond; and, as Mrs. Hawkins reflects upon a century of memories and accomplishments, we hope she is filled with joy and optimism.

NOW, THEREFORE, BE IT PROCLAIMED that the Burke County Board of Commissioners does hereby recognize and congratulate Mrs. Hawkins upon the celebration of her 100TH birthday and extends its best wishes to her, wishing her continued health and happiness.

NOW, THEREFORE, BE IT FURTHER PROCLAIMED, that the Burke County Board of Commissioners, do hereby deem it an honor and a privilege to declare Friday, August 28, 2020, as Dorothy Hawkins Day in Burke County in special recognition of her 100TH birthday.

Proclaimed this 18th day August 2020.

_____

Johnnie W. Carswell, Chairman
Burke County Board of Commissioners

Burke County, North Carolina

Agenda Abstract

Meeting Date: August 18, 2020

SCHEDULED PUBLIC HEARINGS

Subject Title: AAB - Ordinance Amending Chapter 6, Animals, County Code - Public Hearing - 6:00 P.M. (Place Holder)

Presented By: Debbie Hawkins, AAB Chair; Gwen Stephens, AAB Vice Chair and/or Bryan Steen, County Manager

Summary of Information: Amendments to Chapter 6, Animals, of the Burke County Code, are needed to transfer authority from Animal Control (Sheriff's Office) to Animal Services Enforcement (County Manager). Highlights of the proposed ordinance includes new definitions, expanded definition of abuse / neglect, a breeder's permit, addresses tethering, merged the exotic animals' section and enhanced requirements for dangerous dogs. The County Attorney reviewed the draft ordinance and the Animal Advisory Board (AAB) met on July 29, 2020 and will meet again on August 13th to consider any new changes proposed by the County Attorney on Aug. 11th, address any remaining concerns the County Attorney has and vote on the revised ordinance. The following materials are included in the agenda packet for reference and transparency, the current codified animal ordinance, the draft ordinance as of noon on Aug. 12th, emails from the County Attorney with suggested modifications and corresponding marked-up ordinance.

A public hearing is recommended. An effective date of September 21, 2020 is recommended for public outreach efforts and transition.

Budgetary Effect: None. Funding for ordinance codification and public hearing notice is included in the FY 20-21 budget.

County Manager's Recommendation: Approval is necessary for the transition of service provision from Animal Control to Animal Enforcement. However, the proposed unaltered pet voucher program was removed from the draft ordinance to avoid the additional workload that goes with issuing / tracking / paying vouchers. The desired goal will be addressed in July of 2021 by establishing a higher penalty fee for owners reclaiming unaltered pets beginning with the second time the unaltered animal is impounded. If that animal is ever impounded again and it has not been altered, then the penalty will significantly increase with each occurrence. The first time the unaltered animal is impounded, the owner must sign the reclamation form which clearly puts them on notice and the owner will receive educational materials on the benefits of spaying/neutering and information on local spay/neuter providers.

Suggested Motion:

1. **Hold a public hearing.**

2. **Adopt Ord. No. 2020-04 amending Chapter 6, Animals, of the Burke County Code of Ordinances, effective September 21, 2020.**

Place Holder – Ordinance No. 2020-04, Amending Chapter 6, Animals, Burke County Code of Ordinances

ARTICLE I. - IN GENERAL 3

Sec. 6-1. - Definitions. 3

Sec. 6-2. – Standards of Care: 13

Sec. 6-3. -Authority and purpose; general duties of Animal Services Enforcement. 13

Sec. 6-4. - Animal abuse / cruelty. 16

Sec. 6-5. - Neglect 20

Sec. 6-6. - Exotic mammals and reptiles. 21

Sec. 6-7. - Dangerous Dog / Potentially Dangerous Dog 24

Sec. 6-8. - Requirements for attack training facility. 27

Sec. 6-9. - Interference with enforcement. 27

Sec. 6-10. - Handling of stray or abandoned animals. 28

Sec. 6-11. - Animal advisory board. 29

ARTICLE II. - RABIES CONTROL 32

Sec. 6-31. - Compliance with state law. 32

Sec. 6-32. - Inoculation of dogs, cats, and ferrets. 32

Sec. 6-33. - Report and confinement of animals biting persons or showing rabies symptoms. 33

Sec. 6-34. - Areawide emergency quarantine. 34

Sec. 6-35. - Post mortem diagnosis. 34

Sec. 6-36. - Unlawful killing, releasing, etc., of certain animals. 34

Sec. 6-37. - Failure to surrender for quarantine or destruction. 35

ARTICLE III. - IMPOUNDMENT 35

Sec. 6-71. - General regulation. 35

Sec. 6-72. - Notice to owner. 35

Sec. 6-73. - Reclamation by owner. 36

Attachment: Draft Ordinance August 12 Noon (3130 : AAB - Ordinance Amending Chapter 6, Animals, County Code)

Sec. 6-74. - Adoption or euthanization of unclaimed animals. 36

Sec. 6-75. – Vaccination required for reclaiming or adopting of unvaccinated dog, cat, or ferrets. 38

Sec. 6-76. - Suspected rabid animals not to be claimed or adopted. 38

Sec. 6-77. - Rescue requirements. 39

Sec. 6-78. - Pet shops. 40

Sec. 6-79. -Breeders Permit. 42

Secs. 6-80—6-110. - Reserved. 44

ARTICLE IV. - MISCELLANEOUS 44

Sec. 6-111. - Zoning and environmental health. 45

Sec. 6-112. - Enforcement in municipalities; restricted. 45

Sec. 6-113. - Deceased animals. 45

Sec. 6-114. - Animals creating a nuisance. 45

Sec. 6-115. - Cat colonies. 47

Secs. 6-116—6-130. - Reserved. 48

ARTICLE V. - REMEDIES 48

Sec. 6-131. - General enforcement, order, or other relief. 48

Attachment: Draft Ordinance August 12 Noon (3130 : AAB - Ordinance Amending Chapter 6, Animals, County Code)

Chapter 6 - ANIMALS[1]

State Law reference— Authority of county to prohibit the abuse of animals, G.S. 153A-127; authority to establish and operate animal shelters, G.S. 153A-442; dogs, G.S. 67-1 et seq.; county authority to levy animal tax, G.S. 153A-153; authority of county to regulate the possession or harboring of dangerous animals, G.S. 153A-131; county authority to prohibit the abuse of animals, G.S. 153A-127.

ARTICLE I. - IN GENERAL

Sec. 6-1. - Definitions.

The following words, terms, and phrases, when used in this chapter, shall have the meanings ascribed to them in this section, except where the context clearly indicates a different meaning:

Abandon means to leave an animal intentionally, knowingly, recklessly, or negligently at a location for more than 48 consecutive hours without providing for the animal's continued care.

Abuse / Cruelty means those acts and omissions set forth in Sec. 6-4 of this Chapter.

Adequate feed means access to and the provision of food which is sufficient quantity and nutritive value to maintain each animal in good health; is accessible to each animal; is prepared so as to permit ease of consumption for the age, species, condition, size and type of each animal; is provided in a clean and sanitary manner; is placed so as to minimize contamination by excrement and pests; and is provided at suitable intervals for the species, age and condition of the animal, but at least once daily, except as prescribed by a veterinarian or as dictated by naturally occurring states of hibernation or fasting normal for the species.

Adequate shelter means provision of and access to shelter that is suitable for the species, age, condition, size, and type of each animal; provides adequate space for each animal; is safe and protects each animal from injury, rain, sleet, snow, hail, direct sunlight, the adverse effects of heat or cold, physical suffering, and impairment of health; have enough shade to protect itself from any direct sunlight that is likely to cause overheating or discomfort; is properly lighted; is properly cleaned; enables each animal to be clean and dry, except when detrimental to the species; and, for dogs

Attachment: Draft Ordinance August 12 Noon (3130 : AAB - Ordinance Amending Chapter 6, Animals, County Code)

and cats, provides a solid surface, resting platform, pad, floor mat, or similar device that is large enough for the animal to lie on in a normal manner and can be maintained in a sanitary manner. Under this chapter, shelters whose wire, grid, or slat floors (i) permit the animals' feet to pass through the openings, (ii) sag under the animals' weight, or (iii) otherwise do not protect the animals' feet or toes from injury are not adequate shelter.

For the purpose of this definition, the following do not constitute adequate shelter:

(1) Underneath stoops, decks, and outside steps.

(2) Inside or underneath vehicles.

(3) Metal barrels.

(4) Cardboard boxes.

Adequate space means sufficient space to allow each animal to (i) easily stand, sit, lie, turnabout, and make all other normal body movements in a comfortable, normal position for the animal and (ii) interact safely with other animals in the enclosure. When an animal is tethered, adequate space means a tether that permits the above actions and is appropriate to the age and size of the animal; is attached to the animal by a properly applied collar, halter, or harness configured so as to protect the animal from injury and prevent the animal or tether from becoming entangled with other objects or animals, or from extending over an object or edge that could result in the strangulation or injury of the animal; and is at least three (3) times the length of the animal, as measured from the tip of its nose to the base of its tail, except when the animal is being walked on a leash or is attached by a tether to a lead line. When freedom of movement would endanger the animal, temporarily and appropriately restricting movement of the animal according to professionally accepted standards for the species is considered provision of adequate space.

Adequate water means provisions of and access to clean, fresh, potable water of a drinkable temperature which is provided in a suitable manner, in sufficient volume, and at suitable intervals appropriate for the weather and temperature, to maintain normal hydration for the age, species, condition, size and type of each animal, except as prescribed by a veterinarian or as dictated by naturally occurring states of hibernation or fasting normal for the species; and is provided in clean, durable receptacles which are accessible to each animal and are placed so as to

Attachment: Draft Ordinance August 12 Noon (3130 : AAB - Ordinance Amending Chapter 6, Animals, County Code)

minimize contamination of the water by excrement and pests or an alternative source of hydration consistent with generally accepted husbandry practices.

Animal means any live, vertebrate creature specifically including but not limited to dogs, cats, horses, farm animals, birds, fish, livestock, and reptiles.

Animal Services Department means the division of Burke County that has the responsibility to enforce all state laws and ordinances of the County pertaining to animals. The Animal Services Department shall have all the power, authority, and immunity granted under this chapter and by the general laws of the state to enforce the provisions of this chapter, and the laws of the state as they relate to the care, treatment, control or impounding of animals.

Animal Services Director means that person designated by the Burke County Board of Commissioners and the Burke County Manager and where appropriate, his or her designee, charged with the responsibility, discretion and authority to interpret, implement and enforce the animal services programs in Burke County. The Animal Services Director is the person charged with the supervision, administration, and operation of the Burke County Animal Services Center; and who has final determination on the care, treatment, control, impounding, and disposition of animals.

Animal Services Enforcement Officer means an individual employed with the County who is appropriately trained and authorized to investigate, on public or private property, civil infractions relating to animal enforcement or cruelty and to issue citations as outlined in this ordinance.

Animal shelter, operated on a managed intake basis and hereinafter called the Animal Services Center, means the facility which is used to house or contain seized, stray, homeless, quarantined, abandoned or unwanted animals which is owned and operated by the county for the purpose of caring for them, placing through adoption or euthanizing if necessary.

Approved breeder means any individual who has applied for and secured a breeder's permit from the Burke County Animal Services Department.

Approved rescue group means a nonprofit organization that cares for animals and which has been favorably assessed by the Animal Services Director through the application of written standards.

At large means (1) an animal found off the property of its owner and not under restraint; or (2) any animal that has been the subject of a previous at-

Attachment: Draft Ordinance August 12 Noon (3130 : AAB - Ordinance Amending Chapter 6, Animals, County Code)

large complaint when found unrestrained whether on or off the property of its owner; or (3) any animal previously determined to be dangerous that is not confined to a secure enclosure while on the property of its owner.

Attack means an approach to a person by an unrestrained animal in a vicious, terrorizing, or threatening manner, without the animal having been teased, molested, provoked, beaten, tortured, or otherwise harmed.

Attack training facility means any person, group of persons, partnership or corporation engaged in boarding, breeding, selling, or training dogs or other animals in the mode of attack.

Backyard breeder means an individual whose indiscriminate breeding practices are considered substandard, with little or misguided efforts toward ethical, selective breeding. This includes: (1) Individuals who allow for the home breeding of more than one female dog at a time; (2) Individuals with less than 9 unaltered female dogs that are at least 12 months of age, that do not adhere to good breeding and sale practices or do not provide dogs and/or puppies adequate care as defined in this chapter; (3) Individuals who sell un-weaned (under eight weeks old) and/or diseased puppies. This definition does not apply to humane societies, rescue groups, foster homes, or shelters. Backyard breeders are not permitted in Burke County.

Bite means the act of an animal seizing flesh with its teeth or jaws so as to tear, pierce or injure the flesh as to where blood can be seen.

Boarding kennel means: any facility or establishment which regularly offers to the public the service of boarding animals for a fee. Such a facility or establishment may, in addition to providing shelter, food and water, offer grooming or other services for animals.

Cat means any domesticated mammal of the family Felidae.

Cat colony means two or more of free-roaming (homeless, stray, feral, wild or untamed) cats, feeding and living in close proximity not under the direct control of a property owner, and is maintained by a colony caregiver.

Certified rabies vaccinator (CRV) means an individual appointed by the Burke County Health Director that has received at least four hours of training from the state public health veterinarian and received a written certification from the state public health veterinarian indicating they are able to administer vaccines.

Community cat means any free roaming cat that may be cared for by one or more residents of the immediate area who is / are known or unknown; a

Attachment: Draft Ordinance August 12 Noon (3130 : AAB - Ordinance Amending Chapter 6, Animals, County Code)

community cat may or may not be feral. Community cats may be distinguished from other cats by being sterilized, ear tipped and vaccinated for rabies. A community cat may also be defined as a cat “found” outside that is brought to the animal services center and not yet sterilized, ear tipped or vaccinated for rabies.

Community cat program (TNR) means a program designed to eliminate the impoundment of a community cat who is found ear tipped, in a cat colony registered with the Animal Services Department. Caregivers of these cats provide proof of a valid rabies vaccination and sterilization so the cat can be released at the location where it was found or other live outcome placement.

Competent person means a person of suitable age and discretion to keep an animal under sufficient restraint and control in order to prevent harm to the animal, to persons, to other animals, including but not limited to domesticated livestock, or to property.

Confinement means impoundment within the county's animal services center or other appropriate facility.

Constricting reptile means any reptile that kills its prey by coiling tightly around it, causing suffocation.

Consultation means to discuss with and reach a decision.

County means Burke County.

Dangerous dog: See Section 6-7.

Dealer or Broker means any person who sells/resells, exchanges, or donates, or offers to sell, exchange, or donate animals to another dealer, pet shop, or research facility. However, that an individual who breeds and raises on his own premises no more than the offspring of five canine or feline females per year, unless bred and raised specifically for research purposes shall not be considered to be a dealer for the purposes of this Article. An individual with a valid license through the USDA is exempt from this definition.

Dog means any domesticated mammal of the family Canid.

Domestic animal means any of various animals such as dogs, cats, equines, sheep, cattle, goats, hogs, poultry, etc., domesticated by man to live and breed in a tame condition.

Attachment: Draft Ordinance August 12 Noon (3130 : AAB - Ordinance Amending Chapter 6, Animals, County Code)

Domesticated livestock means livestock raised to produce meat, milk, eggs, fiber, or used for draft or equestrian purposes, including but not limited to cattle, sheep, goats, swine, equines, rabbits, and poultry.

Equine means any horse, pony, mule, donkey, or hinny.

Exhibitor means any person who is licensed by the U.S. Department of Agriculture as an exhibitor.

Exposed to rabies means any person or animal that has bitten, been bitten by, or otherwise has come into contact with the bodily fluids of any animal known or suspected to have been infected with rabies.

Exotic animal means any animal, other than a domestic animal, domesticated livestock and wild animals, not native to North Carolina.

Feral cat means a cat (i) that is born in the wild or is the offspring of an owned or feral cat and is not socialized, (ii) is a formerly owned cat that has been abandoned and is no longer socialized.

Ferret means any domesticated mammal belonging to the family Mustelidae.

Flood prone area means an area in which two or more inches of standing water are likely to accumulate during a period of normal rainfall.

Foster means an individual or family that voluntarily takes an animal from the Animal Services Center, or a 501(c)(3) rescue, and provides temporary shelter and care for the animal in a home environment until the animal can be adopted by a new individual or family.

Habitual violator means an animal, owner or any other person that has been cited for violating this chapter on three or more occasions in the past three years and the most recent violation was within the past 12 months.

Harbor. An animal shall be deemed to be harbored if it is fed or sheltered by the same person or household for 24 consecutive hours or more.

Health Department means the Burke County Health Department.

Health Director means the director of the Burke County Health Department.

Hobby breeder is any person with knowledge of their specific breed(s) (i.e. health risks, canine obstetrics, genetics and will make informed decisions before considering a mating). A hobby breeder is one who breeds not more than once within a 12-month period while permitting consumers access to directly see the condition in which the dogs or cats are bred and raised, or can discuss with the breeder the conditions of the dogs or cats. A

Attachment: Draft Ordinance August 12 Noon (3130 : AAB - Ordinance Amending Chapter 6, Animals, County Code)

hobby breeder must obtain a Breeder's Permit from the Burke County Animal Services Department.

Hunting dog means a canine used for the purpose of assisting hunters in tracking and retrieving game.

Impoundment means possession or seizure of an animal by a County Animal Services Enforcement officer for placement in the County's Animal Service Center or other appropriate facility. The animal is considered impounded once it is on an animal enforcement vehicle.

In estrus means the stage of the reproductive cycle in which a female animal can become pregnant.

Inherently dangerous exotic means any mammal or reptile defined as such in Section 606 of this Chapter, which due to their inherent nature, may be considered dangerous to humans.

Keeper means any person or groups of individuals having custody of an animal, or who keeps or harbors an animal, feeds, or shelters, or who permits an animal to remain on or about any premises occupied or controlled by such a person. A keeper shall be legally responsible for ensuring compliance with all sections of this article for any such animal(s) kept on or about their premises.

Kennel means an establishment or premises wherein any person engages in a business or keeps or maintains ten or more domesticated animals over four months of age at any one time; or an establishment wherein any person engages in the business or practice of keeping or selling more than one litter of domesticated animals at any one time. Domesticated animals, for the purpose of this chapter, shall be defined as dogs, cats, and other generally accepted household pets. Litter, for the purpose of this chapter, shall be defined as the offspring resulting from the breeding of two domesticated animals.

Neglect means (a) deprived of adequate food, water, shelter, ventilation, light, space, exercise, care or veterinary treatment, (b) kept in conditions that are unsanitary, (c) not protected from excessive heat or cold, (d) allowing an animal that is injured, sick, in pain or suffering without providing veterinary care, (e) allowing parasite infestation, (f) allowing a collar to grow into the skin of the animal.

Neutered means any male animal that has been operated upon to prevent reproduction.

Attachment: Draft Ordinance August 12 Noon (3130 : AAB - Ordinance Amending Chapter 6, Animals, County Code)

Nighttime means the time from sunset until sunrise.

Nuisance means any act of an animal causing a substantial and unreasonable interference with another's land or his use or enjoyment of that land as outlined in section 6-14.

Other local government body (bodies) means the City of Morganton, Town of Valdese, Town of Drexel, Town of Glen Alpine, Town of Hildebran, Town of Long View, Town of Rhodhiss, Town of Connelly Springs, Town of Rutherford College, and City of Hickory.

Owner means any person, group of persons, firm, partnership, or corporation owning, keeping, having custody or control over, sheltering, feeding, harboring and allowing a domesticated animal to remain on or about their property for more than 72 consecutive hours. In the event the owner of an animal is a minor, for the purposes of this chapter, the parent or guardian of such minor shall be considered the owner of that animal.

Owner's property means that area described in a deed of conveyance or the area described in a lease. In a situation involving townhouses or condominiums, Animal Services Enforcement will treat the common areas as being owned by the homeowner's association. In a situation involving leased apartments, animal control will treat common areas as being owned by the lessor or property owner. A motor vehicle is not a part of the owner's property unless it is physically located on the area described in a deed of conveyance or the area described in a lease. A motor vehicle that is physically located in or on the common areas of townhouses, condominiums, or leased apartments, or other public areas shall be treated as being off the owner's property.

Pet means a domesticated animal kept for pleasure rather than utility.

Pet shop means any commercial or residential premises, to include any structure incidental thereto and regardless of location, in which animals are kept and offered for retail sale as pets including, but not limited to, pet shops, pet stores and pet departments incidental to department stores, but excludes the occasional selling of animals, and those individuals that have current, valid breeder permits.

Physical harm means any injury which is serious enough to require immediate medical attention.

Attachment: Draft Ordinance August 12 Noon (3130 : AAB - Ordinance Amending Chapter 6, Animals, County Code)

Potentially dangerous dog See Sec. 6-7. (b)(2).

Prior complaint means any prior oral or written complaint to animal services enforcement about a specific animal, or any oral or written complaint about any animals or a specific owner being in violation of any section of this chapter.

Provocation means any act that would reasonably be expected to cause an animal to defend itself, its young, its owner or keeper, or the property of said owner or keeper.

Puppy mill means any sized commercial animal establishment that breeds multiple female dogs, of various breeds, often every heat cycle, producing puppies simultaneously and does not adhere to good breeding, care, and sales practices. Puppy mills are commercial operations that: (1) Sell puppies without screening of the purchaser; (2) Sell un-weaned (under eight weeks of age) or diseased puppies; (3) Isolate breeding dogs from human interaction in unhealthy, conditions; (4) House breeding dogs in crates, kennels, trailers, garages, barns, etc., without access to light or exercise or; (5) Do not provide adequate shelter, food, water, space, or veterinary care as defined in this chapter. Puppy mills are not permitted in Burke County.

Restraint. An animal is under restraint within the meaning of this chapter if it is:

(1) Controlled by means of a chain, leash, or other like device;

(2) On or within a vehicle being driven or parked;

(3) Within a secure enclosure; or

(4) Within the dwelling house of the owner.

Sanitized means physically clean and, to a practical minimum, removed of all agents injurious to health.

Secure enclosure means:

(1) a fully fenced pen, kennel or structure with a double security gate that shall remain locked with a padlock or combination lock. Such a pen, kennel or structure must have secure sides, minimum of five feet high, and the director may require a secure top and bottom attached to the sides, or the sides must be embedded in the ground no less than one foot. The structure must be in compliance with the county's zoning ordinance / building code,

Attachment: Draft Ordinance August 12 Noon (3130 : AAB - Ordinance Amending Chapter 6, Animals, County Code)

(2) a house or garage which shall have a latched door kept in good repair to prevent accidental escape of the dog.

(3) A secure enclosure for a dangerous dog: a fully fenced pen, kennel, or structure at least six feet in height, installed beneath the ground level or in concrete or pavement, or a fabricated structure to prevent digging under it. Either enclosure shall be designed to prevent the entry of children or unauthorized persons and to prevent those persons from extending appendages inside the enclosure and be equipped with a self-closing and self-latching gate. This structure shall remain locked with a padlock or combination lock. A “Dangerous Dog” sign mandated by the Animal Services Director must be posted at the entry to the owner’s or keeper’s property and attached to the exterior of the secure enclosure.

Severe injury means any physical injury that results in broken bones or disfiguring lacerations or requires cosmetic surgery or hospitalization.

Spayed means any female animal that has been operated upon to prevent reproduction.

Stray means any domestic animal found within the County wandering at large that does not bear evidence of identification of any owner, not displaying a valid rabies tag, or having a tattoo, current microchip or any other identification.

Tethering means to restrain a dog outdoors by means of a rope, chain, wire or product manufactured for the purpose of tethering a dog, one end of which is fastened to the dog and the opposite end of which is connected to a stationary object or to a cable or trolley system. This does not include walking an animal with a handheld leash.

Trap, neuter, and return (TNR) program shall mean a nonlethal, humane alternative to deal with the stray cats which are captured, altered and returned back to their location in order to encourage the stabilization of the free-roaming cat population.

Vaccination means the administration of rabies vaccine by a licensed veterinarian or by a certified rabies vaccinator.

Venomous reptile means any animal that crawls or moves on its belly as a snake or on small short legs as a lizard and has the capability of injecting humans or animals with venom which may cause death or physical injury.

Veterinary hospital means any place or establishment which is maintained and operated under the supervision of a licensed veterinarian as a hospital

Attachment: Draft Ordinance August 12 Noon (3130 : AAB - Ordinance Amending Chapter 6, Animals, County Code)

where animals are harbored, boarded and cared for incidental to the treatment, prevention or alleviation of disease processes during the routine practice of the profession of veterinary medicine for surgery, diagnosis and treatment of diseases and injuries of animals.

Wild animal means any animal that is not normally domesticated or a domesticated animal that has returned to its natural wild state. A hybrid of any animal, regardless of genetic percentages, shall be deemed a wild animal. Feral/community cats are not considered wild animals.

(Ord. No. 2017-08, § 6-1, 5-16-2017; Ord. No. 2019-11, 8-6-2019)

Sec. 6-2. – Standards of Care:

An owner, keeper or temporary owner of an animal is required to provide their animal(s) with humane care and treatment as follows:

- Access to an adequate supply of fresh air,
- Species-specific food,
- Fresh and clean container of fresh water provided daily in a spill-proof container,
- Daily exercise especially if using a tether to avoid any unwanted behaviors,
- Shelter, as defined in this ordinance,
- Access to shade from direct sunlight at all times, and that is large enough for each outdoor pet at one time, and
- Veterinary care when needed to prevent suffering.

Sec. 6-3. -Authority and purpose; general duties of Animal Services Enforcement.

(a) This chapter is adopted pursuant to the powers granted Burke County in G.S. 153A-121, 153A-127, and 153A-442. The Animal Services Department is the entity designated by Burke County to carry out these statutory powers and duties: to protect the health, safety and welfare of County residents and the animals residing within the County; regulate and control the conduct, keeping, and care of those animals; facilitate as many responsible, lifetime adoptions of abandoned pets as possible; and encourage the reuniting of owners to their impounded animals. The Animal Services Department shall be led by the Animal Services Director and shall consist of Animal Services Enforcement and the Animal Services Center.

Attachment: Draft Ordinance August 12 Noon (3130 : AAB - Ordinance Amending Chapter 6, Animals, County Code)

(b) The Animal Services Enforcement Officers of the Animal Services Department are hereby empowered to perform, and shall perform the following duties:

(1) Enforce and carry out all state laws and all ordinances of the County pertaining to rabies control.

(2) Be responsible for the investigation of all reported animal bites, for the quarantine of any dog, cat, or ferret exposed to or suspected of having rabies, for a period of not less than ten days, and for reporting to the Health Director as soon as practical the occurrence of any such animal bite and the condition of any quarantined animal.

(3) Be responsible for the investigation of reports or observations of incidents of harassment of or injuries to domesticated livestock caused by animals. Incidents committed by wildlife are not under the jurisdiction of the Animal Services Department and are to be referred to the state wildlife resources commission.

(4) Be responsible for the seizure and arranging for the impoundment, in consultation with the Animal Services Director, where deemed necessary, of any dog or other animal in the County involved in a violation of this chapter or any other County ordinance or state law.

(5) Investigate cruelty or abuse regarding animals. Incidents committed against wildlife are not under the jurisdiction of the Animal Services Department and are to be referred to the state wildlife resources commission.

(6) Make such investigations or inquiries as necessary for the purpose of ascertaining compliance with this chapter or applicable state statute.

(7) Issue citations or notices of violation of this chapter in such form as the Animal Services Director may prescribe.

(8) Be trained and maintain training to standards established by the state and Animal Services Department.

(c) The County Animal Services Center is a public shelter operated on a managed intake basis and must be in compliance with all state standards established for public animal shelters. Owners who wish to surrender their animal must contact Animal Services and schedule an appointment.

Attachment: Draft Ordinance August 12 Noon (3130 : AAB - Ordinance Amending Chapter 6, Animals, County Code)

(d) Animal Services Enforcement will only respond to resident calls regarding:

i. a resident's report of suspected violation of the Standards of Care,

ii. violation of the Animal Ordinance, including bites, nuisance complaints, rabies,

iii. a suspected case of animal abuse / cruelty,

iv. when an animal is in severe distress or

v. when the animal's death appears imminent.

(e) It shall be the duty of the County Animal Services employees and the Animal Services Enforcement officers to keep or cause to be kept accurate and detailed records of:

(1) Impoundment and disposition of all animals coming into the animal services center.

(2) Bite cases, violations and complaints and investigation of the same.

(3) All other records deemed necessary per G.S. 132-1.1(e).

(f) Animal Services Enforcement Officers shall have the following additional powers and duties within the County and within any municipality therein that has given prior approval in accordance with applicable law:

a. The responsibility for the enforcement of all state and local laws regarding the animal ordinance, as well as resolutions pertaining to the ownership and control of dogs and other animals.

b. To cooperate with the County Health Director, the Animal Services employees and all other municipal law enforcement officers in the county and assist in the enforcement of the laws of the state with regard to animals, the vaccination of dogs and cats against rabies, the confinement and leashing of dangerous animals, and any other state law applicable to animals or animal control.

c. To investigate reported or observed animal abuse, cruelty or animal neglect, complaints or violations and make written reports of such investigations and, when requested, provide such reports to the district attorney's office. Only County Animal Services Enforcement officers shall be designated as animal cruelty investigators.

Attachment: Draft Ordinance August 12 Noon (3130 : AAB - Ordinance Amending Chapter 6, Animals, County Code)

d. To investigate reports of observed harassment or attacks by dogs or other animals against people, animals, or domesticated livestock and to assist in locating those persons owning or harboring the attacking animals.

(Ord. No. 2017-08, § 6-2, 5-16-2017; Ord. No. 2019-11, 8-6-2019)

Sec. 6-4. - Animal abuse / cruelty.

In addition to what is prohibited by G.S. 14-360—14-366, the following shall be prohibited:

(1) Abuse / cruelty to animals is a criminal offense. The Animal Services Enforcement officers shall investigate reported incidents involving cruelty to animals or support investigations by other enforcement agencies when so requested and refer cases where probable cause exists to the district attorney's office for criminal prosecution.

(2) The following acts or omissions shall constitute abuse / cruelty to animals under this article:

(a) To intentionally overload, overdrive, torment, deprive of necessary sustenance, shelter, or medical care, or maliciously mutilate, poison, beat, disfigure or kill any animal or causing the same to be done, or transport in or upon any vehicle unsecured, or otherwise, any animal in a cruel or inhumane manner that jeopardizes the safety of the animal.

(b) Confining an animal in a motor vehicle under conditions that are likely to cause suffering, injury, or death to the animal due to heat, cold, lack of adequate ventilation, or other endangering conditions.

(c) Intentionally committing an act to any domestic animal which results in the cruel death, or excessive or repeated infliction of unnecessary pain or suffering or causes the same to be done.

(d) Abandoning an animal to suffer injury, malnutrition, or illness without veterinary care.

(e) Leaving an animal in an enclosure that is deemed unsafe for the animal. All enclosures should be free of hazards and appropriate for the size and species of the animal.

(f) Injuring a domestic animal by way of including, but not limited to, motor vehicle impact, firearm discharge or unforeseen accident.

(g) Performing surgical procedures, including cosmetic procedures on any domestic animal, livestock excluded, except by a licensed

Attachment: Draft Ordinance August 12 Noon (3130 : AAB - Ordinance Amending Chapter 6, Animals, County Code)

veterinarian. This includes, but is not limited to, tail docking, ear cropping, castration, de-clawing and dewclaw removal.

(h) To color, dye, stain or otherwise change the natural color of baby chickens or other fowl or rabbits.

(i)For any individual, nonprofit, or commercial establishment to separate a dog or cat from its mother until it is eight weeks of age or accustomed to taking food or nourishment other than by nursing, whichever is later. This does not apply to an animal whose mother is incapacitated for humane or medical reasons and cannot care for the animal.

(j) For any person to entice or lure any animal out of an enclosure or off the property of its owner or keeper, or to seize, molest or tease any animal while the animal is held or controlled by its owner or keeper or while the animal is on or off the property of its owner or keeper, except a stray animal may be seized when trying to capture it.

(k) It shall be unlawful for any person to commit any of the acts made unlawful under the provisions of G.S. 14-360, 14-362 and 14-363 as the same relate to dogs, or to commit any other act made unlawful by any other law of the state relating to animal cruelty, fighting and abandonment. The repeal of such law or laws of the state shall have no effect upon this section, and the acts herein made unlawful shall, in the event of such repeal, be those referred to in said law or laws immediately prior to such repeal.

(l) Failure or refusal to report a severely distressed, sick or injured domestic animals to the County 911 or the animal's owner, if known.

(m) A veterinarian rendering services is exempt from the provisions of this section.

(3) Chaining / Tethering prohibited.

a. Except as provided in subsection (b) of this section, it shall be unlawful for any person owning or keeping a dog to leave a dog tethered while unsupervised as a means of confinement.

b. A dog may be tethered to a running line, pulley, or trolley system in accordance with all the following specifications:

Attachment: Draft Ordinance August 12 Noon (3130 : AAB - Ordinance Amending Chapter 6, Animals, County Code)

1. Only one dog shall be attached to a tether at one time.

2. The minimum length of the trolley line shall be 15 feet.

3. The tether line shall weigh no more than 5% of the dog's body weight and be made of a substance which cannot be damaged by the dog.

4. The dog shall be fitted with an appropriate harness or buckle-style collar properly fitted with room enough for two fingers to fit between the collar and the dog.

5. The use of pinch, weighted, or choke collars is prohibited.

6. The clamps of proper size and durability shall connect the dog's harness to the tether line and a swivel of proper size and durability shall connect the tether line to the trolley line.

7. The trolley system shall maintain the dog's freedom of movement and freedom from entanglement, and it shall allow access to food, water, shelter, and shade.

8. Both ends of the trolley line shall be attached to the stationary objects which cannot be moved by the dog.

9. All parts of the trolley line shall be situated at least 5 feet away from any fence to prevent strangulation.

10. The dog shall be at least four months old.

11. The dogs shall be neutered / spayed, unless the dog is tethered within another secured enclosures as a primary means of restraint.

12. Under no circumstances shall a female dog in estrus be restrained by a trolley system without direct supervision by the owner or attendant.

13. No dog shall be tethered to a trolley system between the hours of 10 p.m. and 6 a.m.

Attachment: Draft Ordinance August 12 Noon (3130 : AAB - Ordinance Amending Chapter 6, Animals, County Code)

14. Any person violating this Section shall be guilty of abuse / cruelty and fined according to Sec. 6-131.

(4) The following acts or omissions shall constitute fighting or baiting under this article:

(a) Baiting, breeding, training, transporting, selling, owning, possessing, or using any wild or domestic animal for the purpose of animal fighting or baiting.

(b) Owning, possessing, or selling equipment for use in animal fighting or baiting.

(c) Owning, leasing, managing, operating, or having control of any property kept or used for animal fighting or baiting.

(d) Promoting, staging, advertising, or charging any admission fee to a fight or baiting between two (2) or more animals.

(e) Performing any service or act to facilitate animal fighting or baiting, including, but not limited to, providing security, refereeing, or handling, or transporting animals or being a stakeholder of any money wagered on animal fighting or baiting.

(f) Betting or wagering any money or other valuable consideration on the fighting or baiting of animals.

(g) Attending the fighting or baiting of animals.

(5) These provisions shall not apply to any person:

(a) Simulating a fight for the purpose of using the simulated fight as part of a motion picture that will be used on television or in a motion picture.

(b) Using animals to pursue or take wildlife or to participate in any hunting regulated or subject to being regulated by the rules and regulations of the North Carolina Wildlife and Resources Commission.

(c) Using animals to work livestock for agricultural purposes.

(d) Simulating bloodless bullfighting; or

(e) Using animals to hunt wild hogs or retrieve domestic hogs.

(6) Nothing in this section shall be construed to prohibit, impede, or otherwise interfere with recognized animal husbandry and training techniques or practices not otherwise specifically prohibited by law.

Attachment: Draft Ordinance August 12 Noon (3130 : AAB - Ordinance Amending Chapter 6, Animals, County Code)

(7) In regard to the animal fighting and baiting regulations as stated in G.S. 14-362.2., the following exclusions will apply:

1. This section does not prohibit the use of dogs in the lawful taking of animals under the jurisdiction and regulation of the wildlife resources commission.

2. This section does not prohibit the use of dogs in earthdog trials that are sanctioned or sponsored by entities approved by the commissioner of agriculture that meet standards that protect the health and safety of the dogs. Quarry at an earthdog trial shall at all times be kept separate from the dogs by a sturdy barrier, such as a cage, and have access to food and water.

3. This section does not apply to the use of herding dogs engaged in the working of domesticated livestock for agricultural, entertainment, or sporting purposes.

(Ord. No. 2017-08, § 6-3, 5-16-2017)

Sec. 6-5. - Neglect

Animal Neglect:

(a) Confining an animal without sufficient food, water or exercise, or abandonment of an animal is a criminal offense. Animal Services Enforcement shall investigate reported incidents involving such action or support investigations by other law enforcement agencies when so requested and refer cases where probable cause exists to the district attorney's office for criminal prosecution.

(b) The following acts or omissions shall constitute improper confinement or abandonment:

(1) Impounding or confining an animal without an adequate quantity of good and wholesome food and water.

(2) Keeping an animal in any enclosure without wholesome exercise and change of air.

(3) Abandoning any animal that is maimed, sick, infirmed, or diseased.

(c) Neglect shall include any other act or omission defined as Neglect in this Chapter.

(Ord. No. 2017-08, § 6-3, 5-16-2017)

Attachment: Draft Ordinance August 12 Noon (3130 : AAB - Ordinance Amending Chapter 6, Animals, County Code)

Sec. 6-6. - Exotic mammals and reptiles.

(a) At no time may any person or persons keep an inherently dangerous exotic mammal or reptile in the County.

(b) For the purpose of this chapter an exotic mammal or reptile:

(1) Is not native or indigenous to the State;

(2) Is native or indigenous to the State, but as a wild mammal or reptile, has the ability to kill or injure its owner or other persons.

~~(3) Is not regulated by the state wildlife commission.~~

(c) As used herein, a harborer of any exotic mammal or reptile is any person, regardless of ownership, who allows an exotic mammal or reptile to remain, be fed, or to be given shelter or refuge within the person's home, yard, enclosure outbuilding, abandoned vehicle or building, place of business, or any other premises in which the person has control.

(d) An inherently dangerous exotic mammal is any member of the Canidae, Felidae, Ursidae, or primate families, including hybrids thereof, which due to their inherent nature, may be considered dangerous to humans.

(1) Canidae includes any member of the dog (Canid) family not customarily domesticated by man or any hybrids of such Canidae thereof including wolf/wolf hybrids, which are a cross between a wolf and a domestic dog, but not including domestic dogs (*Canis familiaris*).

(2) Felidae includes any member of the cat family weighing over 30 pounds not customarily domesticated by man or any hybrids of such Felidae, but not including domestic cats (*Felis catus*).

(3) Ursidae includes any member of the bear family or hybrids of such Ursidae.

(4) Primate, for the purposes of this chapter, includes any member of the primate family who weighs eight pounds or more.

(e) An inherently dangerous exotic reptile is any member of the class Reptilia which:

(1) Is venomous. A venomous reptile shall include all members of the families:

a. Helodermidae (Gila monsters and Mexican beaded lizards).

b. Viperidae (vipers).

Attachment: Draft Ordinance August 12 Noon (3130 : AAB - Ordinance Amending Chapter 6, Animals, County Code)

c. Crotalidae (pit vipers).

d. Atractaspididae (burrowing asps).

e. Hydrophilidae (sea snakes).

f. Elapidae (cobras, coral snakes, and their allies).

g. As well as any rear-fanged snakes of the family Colubridae that are known to be dangerous to humans including but not limited to:

1. *Dispholidus typus* (boomslang).

2. *Thelotornis kirtlandii* (twig snake).

3. *Rhabdophis* spp. (keelbacks).

(2) Is a member of the order of crocodilian (crocodiles, alligators, and caiman).

(3) Is a constricting reptile unless housed in a sturdy and secure enclosure. Enclosures shall be designed to be escape-proof and shall have an operable lock; labeled clearly and visibly with the scientific name, common name, number of specimens, and owner's identifying information.

A constricting reptile shall include all members of the families:

a. Reticulated Python,

b. Python reticulatus;

c. Burmese Python,

d. Python molurus;

e. African Rock Python,

f. Python sebae;

g. Amethystine Python,

h. Morelia amethistina;

i. Green Anaconda,

j. Eunectes murinus; or any of their subspecies or hybrids.

(f) All exotic mammals or reptiles already in the County prior to the ordinance from which this chapter is derived will be grandfathered, however, if applicable, owners of exotic mammals or reptiles will be required to spay or neuter. All exotic mammals or reptiles that are not spayed or neutered will

Attachment: Draft Ordinance August 12 Noon (3130 : AAB - Ordinance Amending Chapter 6, Animals, County Code)

be in violation of this chapter. Exotic mammals or reptiles not spayed or neutered will be impounded and euthanized by the county animal services.

(g) Exceptions. This chapter does not apply to:

(1) Veterinary clinics in possession of such mammals or reptiles for treatment or rehabilitation purposes.

(2) Any institution or organization that exists primarily to educate the public in the areas of science and nature which receives or has received financial support from federal, state and/or local governments; which has a paid membership open to and composed of members of the general public; which is directed by a board of directors or similar body elected by the membership; and which has been declared a 501(c)(3) exempt organization by the Internal Revenue Service.

(3) Nonresident circuses, nonresident carnivals, and nonresident licensed zoos for no longer than one seven-day period per each separate location where such a circus is held within the County per calendar year.

(4) Persons temporarily transporting such mammals or reptiles through the county provided that such transit time shall not be more than 24 hours.

(h) Disposition of impounded inherently dangerous exotics.

(1) Any owner of an inherently dangerous exotic who is in violation of this chapter will have their exotic mammal or reptile impounded. Whenever possible, the Animal Services Enforcement officer shall impound the animal in the presence of its owner or harborer; however, if not practical, the Animal Services Enforcement officer may impound such animal consistent with the provisions of this section.

(2) If an exotic is impounded pursuant to this section, the owner or harborer of the exotic shall be notified by the Animal Services Enforcement officer in person or by certified mail.

(3) Any exotic impounded pursuant to this section will be held 72 hours for the owner to claim pursuant to subsection (h)(4) of this section. If the exotic cannot be taken safely by the Animal Services Enforcement officer, or if proper and safe housing cannot be found for the animal, at the discretion of the Animal Services Enforcement officer, he can euthanize the animal.

(4) The owner or harborer of the exotic can reclaim the exotic if the person can satisfy to the Animal Services Enforcement officer that a safe transfer of the exotic to a location outside of the county is arranged.

Attachment: Draft Ordinance August 12 Noon (3130 : AAB - Ordinance Amending Chapter 6, Animals, County Code)

(5) All costs of impoundment and care of the exotic will be charged to its owner or harborer regardless of whether the exotic is claimed by or returned to said owner or harborer. In the event the exotic is reclaimed, such costs shall be paid in full prior to the owner or harborer reclaiming the exotic pursuant to this section.

(Ord. No. 2017-08, § 6-4.1, 5-16-2017; Ord. No. 2019-11, 8-6-2019)

Sec. 6-7. - Dangerous Dog / Potentially Dangerous Dog

(a) Reporting of dangerous dogs.
The owner of a dangerous dog shall inform the Animal Services Department as soon as practical, but not later than 24 hours after the occurrence of any of the following:

(1) An assault, attack, or biting upon any human being committed by any such dog in the owner's care or control.

(2) An attack or biting upon any domestic animal or pet while said dog is off the owner's property.

(3) The destruction of or damage to property of another by such animal.

(4) The roaming or escape of any dog required to be restrained or confined to a secure enclosure.

(b) As used herein, unless the context clearly requires otherwise, and except as modified in subsection (c) of this Section, the term:

(1) *Dangerous dog* means

a. A dog that:

1. Without provocation has killed or inflicted severe injury on a person; or
2. Is determined by the person or Board designated by the County responsible for animal control to be potentially dangerous because the dog has engaged in one or more of the behaviors listed in subdivision (2) of this subsection.

b. Any dog owned or harbored primarily or in part for the purpose of dog fighting, or any dog trained for dog fighting.

Attachment: Draft Ordinance August 12 Noon (3130 : AAB - Ordinance Amending Chapter 6, Animals, County Code)

(2*) Potentially dangerous dog* means a dog that the person or Board designated by the County responsible for animal control determines to have:
a. Inflicted a bite on a person that resulted in broken bones or disfiguring lacerations or required cosmetic surgery or hospitalization; or
b. Killed or inflicted severe injury upon a domestic animal when not on the owner's real property; or
c. Approached a person when not on the owner's property in a vicious or terrorizing manner in an apparent attitude of attack.

(c) The provisions of this ordinance do not apply to:

(1) A dog being used by a law enforcement officer to carry out the law enforcement officer's official duties;

(2) A dog being used in a lawful hunt;

(3) A dog where the injury or damage inflicted by the dog was sustained by a domestic animal while the dog was working as a hunting dog, herding dog, or predator control dog on the property of, or under the control of, its owner or keeper, and the damage or injury was to a species or type of domestic animal appropriate to the work of the dog; or

(4) A dog where the injury inflicted by the dog was sustained by a person who, at the time of the injury, was committing a willful trespass or other tort, was tormenting, abusing, or assaulting the dog, had tormented, abused, or assaulted the dog, or was committing or attempting to commit a crime.

(d) Burke County has designated that the Burke County Animal Enforcement Supervisor shall be responsible for determining when a dog is a "potentially dangerous dog". The Burke County Animal Enforcement Supervisor making the determination that a dog is a "potentially dangerous dog" must:

(1) Notify the owner in writing, giving the reasons for the determination, before the dog may be considered potentially dangerous under this section.

(2) The owner may appeal the determination by filing written objections with the appellate Board within three business days.

Attachment: Draft Ordinance August 12 Noon (3130 : AAB - Ordinance Amending Chapter 6, Animals, County Code)

(3) The appellate Board shall schedule a hearing within 10 business days of the filing of the written objections.

(4) Any appeal from the final decision of such appellate Board shall be taken to the superior court by filing notice of appeal and a petition for review within 10 days of the final decision of the appellate Board. Appeals from rulings of the appellate Board shall be heard in the superior court division. The appeal shall be heard de novo before a superior court judge sitting in the county in which the appellate Board whose ruling is being appealed is located.

(e) Establishment of dangerous dog / animal appeal board.

There is hereby created a dangerous animal appeal board to serve as the official appellate body that hears all dangerous animal appeals (per G.S. 67-4.1, pertaining to dangerous dogs). The appeal board will convene at the direction of the county board of commissioners or its designee. The appeal board is to be composed of five members appointed by the county board of health who shall serve three-year staggered terms. The appeal board shall be composed of at least one veterinarian licensed to practice veterinary medicine in the state and at least two members of the general public.

(f) Precautions against attacks by dangerous dogs.

(a) It is unlawful for an owner to:

(i) Leave a dangerous dog unattended on the owner's real property unless the dog is confined indoors, in a securely enclosed and locked pen, or in another structure designed to restrain the dog;

(ii) Permit a dangerous dog to go beyond the owner's real property unless the dog is leashed and muzzled with a well fitted basket muzzle or is otherwise securely restrained with a well fitted basket muzzle.

(2) If the owner of a dangerous dog transfers ownership or possession of the dog to another person (as defined in G.S. 12-3(6)), the owner shall provide written notice to:

Attachment: Draft Ordinance August 12 Noon (3130 : AAB - Ordinance Amending Chapter 6, Animals, County Code)

(i) The authority that made the determination under this Article, stating the name and address of the new owner or possessor of the dog; and

(ii) The person taking ownership or possession of the dog, specifying the dog's dangerous behavior and the authority's determination.

(3) Violation of this section is a Class 3 misdemeanor.

(Ord. No. 2017-08, § 6-4.3, 5-16-2017; Ord. No. 2019-11, 8-6-2019)

Sec. 6-8. - Requirements for attack training facility.

(a) It shall be unlawful for any person, group of persons, partnership, or corporation to conduct attack training at any location unless such training is conducted within a secure enclosure in the presence of the owner or trainer at all times.

(b) Any dog or animal trained or being trained in a mode of attack is deemed to be dangerous and is subject to all the provisions of this chapter related to dangerous dogs or dangerous animals.

(Ord. No. 2017-08, § 6-4.4, 5-16-2017)

Sec. 6-9. - Interference with enforcement.

(a) It shall be unlawful for any person to resist, obstruct, delay, interfere with, hinder or molest the Animal Services Staff, Animal Services Enforcement officers or veterinarians in the performance of any duty authorized by this chapter, or to seek to release any animal in the custody of such agents.

(b) It shall also be unlawful for any person to seek to release, attempt to release, or to release any animal in the custody of the animal services enforcement, whether it be in the dog box in the back of a truck or in a live trap or any other type of confinement device, except as otherwise specifically provided in this chapter. Anyone in violation of this section may be issued a civil citation of $100.00 for the first offense, and $300.00 for each following offense.

(c) It shall be unlawful for any person to file a false report with Animal Service Enforcement or to provide false information to an officer involving any investigation of any reported violation of this chapter. Any person found

Attachment: Draft Ordinance August 12 Noon (3130 : AAB - Ordinance Amending Chapter 6, Animals, County Code)

violating this provision shall be guilty of a Class 3 misdemeanor and shall be fined not more than $500.00.

(d) It shall be unlawful for any person to repeatedly file frivolous or unfounded complaints with Animal Services Enforcement in order to intimidate or harass any member of the department, animal owner, business owner or rescue group. Any person found violating this provision shall be guilty of a Class 3 misdemeanor and shall be fined not more than $500.00.

(Ord. No. 2017-08, § 6-5, 5-16-2017; Ord. No. 2019-11, 8-6-2019)

Sec. 6-10. - Handling of stray or abandoned animals.

(a) It shall be unlawful for any person, without the consent of the owner or keeper, knowingly and intentionally to harbor, feed, keep in their possession by confinement or otherwise, any animal that does not belong to him, including strays or abandoned animals, unless he has, within 24 hours from the time such animal came into his possession, notified the Burke County Animal Services Department. This allows animal services to have a record of the animal and its location in the event the owner or keeper calls or visits the Animal Services Center in search of the animal.

(b) It shall be unlawful for any person to intentionally remove or destroy an electronic collar or other electronic device placed on a dog by its owner to maintain control of the dog.

(c) Any animal at large that is seized, impounded, and confined in the Animal Services Center, after the mandatory 72-hour hold, may be adopted, transferred to an approved rescue or euthanized pursuant to procedures of the Burke County Animal Services Department and applicable state law.

(d) Impoundment of such an animal shall not relieve the owner or keeper thereof from any penalty which may be imposed for violation of this chapter.

(e) Any animal seized and impounded that is badly wounded or diseased and has no identification may be euthanized pursuant to procedures of the Animal Services Department. If the animal has rabies or is suspected of having rabies, the body shall be disposed of in accordance with applicable state regulations. If the animal has identification, animal services shall attempt to notify the owner or keeper before euthanizing such animal; in any event, and except as may be otherwise provided by law, the Animal Services Department shall have no liability for euthanizing wounded or diseased animals when such action is taken in accordance with G.S. 19A-32.1(b)(2), which is applicable when "the animal is seriously ill or injured, in which case

Attachment: Draft Ordinance August 12 Noon (3130 : AAB - Ordinance Amending Chapter 6, Animals, County Code)

the animal may be euthanized before the expiration of the minimum holding period if the director of the animal services department determines, in writing, that it is appropriate to do so. The writing shall include the reason for the determination." *This was in the ordinance passed 2017 and we have a question about why Animal Services would need to wait 72 hours before euthanizing an animal that is seriously injured.*

(f) If a stray animal is not claimed within 72 hours of the date of impoundment, the animal shall become the property of the county and be made available for adoption as allowed by this chapter. Owner-surrendered animals may be made available for immediate adoption. When attempting to locate a lost pet, the public may view every animal held at the Animal Services Center anytime the Center is open to the public. If the Animal Services Center is housing animals that must be kept apart from the general public for health reasons, public safety concerns, or in order to preserve evidence for criminal proceedings, the Animal Services Center shall make reasonable arrangements that allow pet owners to determine whether their lost pets are among those animals.

(g) The Animal Services Director may allow an approved rescue group or the individual who found an animal to serve as a foster in the event the animal requires extensive or ongoing veterinary care and the group or individual has expressed a desire to seek treatment and assume all financial responsibility.

When conditions make it advisable, the Animal Services Director may allow other animals to be fostered during the 72-hour holding period, so long as such is done in compliance with NCGS §19A-32.19(d) and (e).

(h) Notification of the Animal Services Department applies to the following:

(1) Animal Services must be notified of all stray or abandoned animals prior to adoption or placement. Any person who gives away, sells, or allows an otherwise strayed or abandoned animal to be adopted without first notifying Animal Services shall have no authority over the animal and ownership shall remain with the previous owner to the extent the previous owner is able to be identified.

(Ord. No. 2017-08, § 6-6, 5-16-2017; Ord. No. 2019-11, 8-6-2019)

Sec. 6-11. - Animal advisory board.

(a) Establishment and composition of the Burke County Animal Advisory Board. There is hereby created an Animal Advisory Board to advise the County Commissioners, County Manager, and Animal Services Director on

Attachment: Draft Ordinance August 12 Noon (3130 : AAB - Ordinance Amending Chapter 6, Animals, County Code)

matters related to the organization and operation of the County Animal Services Department. The advisory board shall be composed of seven members appointed by the Board of Commissioners. All members must reside at all times in the county. This board shall include one member, as defined by the listed parameters, for each of the following seats:

(1) Member of a 501(c)3 animal rescue agency or foster agency.

(2) Veterinarian (practicing or retired).

(3) Board of Health member or designee, excluding Health Director.

(4) At large (pet owner).

(5) Law enforcement officer.

(6) Member of a 501(c)3 animal rescue agency or foster agency.

(7) At large (pet owner).

(b) All bylaws, regulations, and rules of procedures of the Animal Advisory Board shall be approved by the Board of Commissioners.

(c) For the initial terms, three of the members shall be appointed for one-year terms, and four of the members shall be appointed for two-year terms. All subsequent appointments shall be for two-year terms, so that the membership appointments are staggered. Such officers may be reelected for not more than three consecutive terms. Board members shall serve their complete term unless removed for any reason by the Board of Commissioners. In the event of any vacancy on the board, the Board of Commissioners shall appoint a replacement member.

(d) The board shall select in its first meeting of each calendar year, a chairperson, vice-chairperson, and secretary. The chairperson shall call all regular and any special meetings of the board and shall preside at those meetings. In the absence of the chairperson, the vice-chairperson shall preside at any regular or called meeting. In the absence of the chairperson and the vice-chairperson, the secretary shall preside.

(e) The Animal Services Director or designee will attend all meetings of the Animal Advisory Board and shall be responsible for the proper advertisement of meetings. The Director shall also serve as the staff resource for the board in its research and deliberations. However, the Director shall have no vote on any matter coming before the board unless in the event of a tie due to a recused or absent member on a voting matter.

Attachment: Draft Ordinance August 12 Noon (3130 : AAB - Ordinance Amending Chapter 6, Animals, County Code)

(f) The Animal Advisory Board will meet on a quarterly basis for review and discussion of any issues that it deems appropriate regarding operation of the Animal Services Department. Additional meetings may be scheduled if requested by the Board of County Commissioners, County Manager, Animal Services Director, or the chairperson of this board.

(g) The Public Health Director or designee will attend all meetings of the Animal Advisory Board; the Health Director shall also serve as a public health resource for the board in its research and deliberations. However, the Health Director shall have no vote on any matter coming before the board.

(h) It shall be the duty of the chairperson of the board to notify the Clerk to the Board of Commissioners should there be a resignation or any other termination of membership.

(i) The chairperson shall be responsible for advising the Clerk to the Board of Commissioners of changes of address of their members.

(j) Applications for membership to the board shall be filed with the Clerk to the Board of Commissioners prior to appointment.

(k) No member of this board or shall serve more than one unexpired term and four full terms of office consecutively, provided that this provision shall not prevent any person from serving any number of nonconsecutive terms.

(l) This board shall meet in accordance with their ordinance provisions, adopted and approved bylaws, and the North Carolina Open Meetings Law. Special meetings may be called by the chairperson or by a quorum of members upon 48 hours' notice. It shall be the responsibility of the Animal Services Director to notify the news media and Clerk to the Board of Commissioners of all special meetings.

(m) In January of each year, the chairperson of the board shall be responsible for notifying the Clerk to the Board of Commissioners and the news media of the regular meeting time and place for the board for all regular meetings in the calendar year.

(n) Regular attendance at advisory board meetings by the members is expected by the Board of Commissioners.

(o) No member of the board shall, without good and sufficient reason, fail to attend three consecutive meetings or fail to attend 50 percent of all the regularly scheduled meetings in one calendar year. Any member who at any time does not comply with this requirement shall be deemed to have abandoned and forfeited membership on the board and the term of office of

Attachment: Draft Ordinance August 12 Noon (3130 : AAB - Ordinance Amending Chapter 6, Animals, County Code)

such absentee shall thereby terminate. It shall be the responsibility of the chairperson to then notify the Clerk to the Board of Commissioners that a vacancy exists on the board.

(p) Members shall serve on the board without compensation.

(Ord. No. 2017-08, § 6-7, 5-16-2017; Ord. No. 2019-11, 8-6-2019)

Secs. 6-12—6-30. - Reserved.

ARTICLE II. - RABIES CONTROL

Sec. 6-31. - Compliance with state law.

It is the purpose of this article to supplement applicable state laws by providing for a procedure for enforcement of state laws relating to rabies control in addition to criminal penalties provided by state law.

(Ord. No. 2017-08, § 6-8, 5-16-2017)

Sec. 6-32. - Inoculation of dogs, cats, and ferrets.

(a) Upon complying with this article, there shall be issued by the inoculators, to the owner of the animal inoculated, a metallic tab, stamped with the number and year for which issued, and indicating that the animal has been inoculated against rabies.

(b) It shall be unlawful for any owner to fail to provide their dog with a collar or harness to which a current tag issued under this section is securely attached. The collar or harness, with attached tag, must be worn at all times.

(c) Cats and ferrets shall have the option of either a collar or a microchip to ensure they are outfitted with proper identification. If the animal is microchipped, owners must maintain records of rabies vaccinations and current tag.

(d) It shall be unlawful for any person to use for any animal a rabies inoculation tag issued for an animal other than the one using the tag.

(Ord. No. 2017-08, § 6-9, 5-16-2017)

Attachment: Draft Ordinance August 12 Noon (3130 : AAB - Ordinance Amending Chapter 6, Animals, County Code)

Sec. 6-33. - Report and confinement of animals biting persons or showing rabies symptoms.

(a) Dogs and cats quarantined under this section shall be confined in the County Animal Services Center, a veterinary hospital, or boarding kennel approved by the Director of Animal Services at the expense of the owner.

(b) The only home confinement that can be authorized by the Director of Animal Services is when (i) the person bitten resides at the same residence; (ii) the owner has a fenced in area in his yard; (iii) the fenced in area has no entrances or exits that are not locked; and (iv) the animal is currently vaccinated against rabies. Proof of vaccination will be required at the time of investigation. If the animal is confined on the owner's premises, the Animal Services Enforcement officer shall revisit the premises for inspection purposes at approximately the middle of the confinement period and again at the conclusion of the confinement period.

(c) In the case of stray dogs or cats whose ownership is not known, the dogs or cats may be euthanized and the head examined for rabies or kept for the supervised quarantine period required by this section at the county animal services center.

(d) If rabies does not develop within ten calendar days after a dog or cat is quarantined under this section, the dog or cat may be released from quarantine upon written authorization of the Health Director or the Health Director's delegate. For purposes of calculating time periods, the date of initial impound is not counted. If the dog or cat has been confined in the County Animal Services Center, the owner shall pay any fines, necessary veterinarian fees and a boarding fee set by and approved by the county board of commissioners. Any animal that bites a person that has not been reclaimed within 72 hours from the end of the ten-day rabies observation quarantine period shall become the property of the county and may be dealt with as set forth in section 6-12(b). Animal Services is authorized to initiate legal proceedings to recover the costs of caring for an animal confined at the Animal Services Center pursuant to this section if the animal is not redeemed.

(e) In the case of a carnivore or bat, the animal may be euthanized, and the head examined for rabies.

(f) Upon seizing an animal pursuant to G.S. 130A-196, the Animal Services Enforcement officer shall leave with the owner or affix to the owner's residence a notice containing the beginning and ending dates of confinement

Attachment: Draft Ordinance August 12 Noon (3130 : AAB - Ordinance Amending Chapter 6, Animals, County Code)

and stating that the owner must redeem the animal within 24 hours of the ending date of confinement stated in the notice.

(Ord. No. 2017-08, § 6-10, 5-16-2017; Ord. No. 2019-11, 8-6-2019)

Sec. 6-34. - Areawide emergency quarantine.

When reports indicate a positive diagnosis of rabies, the County Health Director may order an areawide quarantine for such period as the Director deems necessary. Upon invoking of such emergency quarantine, no dog, cat, or other carnivores shall be taken into the streets or permitted to be in the streets during such period. During such quarantine, no animal may be taken or shipped from the county without written permission of the Animal Services Director. During the quarantine period, local health authorities shall be empowered to organize and coordinate a program of mass immunization by the establishment of temporary emergency rabies vaccination facilities strategically located throughout the county.

(Ord. No. 2017-08, § 6-11, 5-16-2017; Ord. No. 2019-11, 8-6-2019)

Sec. 6-35. - Post mortem diagnosis.

(a) If an animal dies while under observation for rabies, the head of such animal shall be submitted to the County Health Department for shipment to the North Carolina State Laboratory of Public Health for rabies diagnosis.

(b) The carcass of any animal suspected of dying of rabies shall be surrendered to the County Animal Services Director. The head of such animal shall be submitted to the County Health Department for shipment to the state laboratory of public health for rabies diagnosis only if the animal was involved in a bite. The state lab will not test specimens if a bite has not occurred.

(Ord. No. 2017-08, § 6-12, 5-16-2017)

Sec. 6-36. - Unlawful killing, releasing, etc., of certain animals.

It shall be unlawful for any person to kill or release any animal under observation for rabies, any animal suspected of having been exposed to rabies, or any animal which has bitten a human, or to remove such animal from the county without written permission from the director of animal services or designee.

(Ord. No. 2017-08, § 6-13, 5-16-2017)

Attachment: Draft Ordinance August 12 Noon (3130 : AAB - Ordinance Amending Chapter 6, Animals, County Code)

Sec. 6-37. - Failure to surrender for quarantine or destruction.

It shall be unlawful for any person to fail or refuse to surrender any animal for quarantine or euthanization as required in this article when demand is made by the Director of the Animal Services Department.

(Ord. No. 2017-08, § 6-14, 5-16-2017)

Secs. 6-38—6-70. - Reserved.

ARTICLE III. - IMPOUNDMENT

Sec. 6-71. - General regulation.

Any animal which appears to be lost, stray, unwanted, or which is found not wearing a valid rabies vaccination tag as required by state law or this chapter, and not under restraint in violation of this chapter, shall be impounded by the Animal Services Department by any means necessary and confined in the County Animal Services Center in a humane manner. Impoundment of such animal shall not relieve the owner thereof from any penalty which may be imposed for violation of this chapter. All impounded animals will be scanned for a microchip to aid in the notification of the legal owner.

(Ord. No. 2017-08, § 6-15, 5-16-2017; Ord. No. 2019-11, 8-6-2019)

Sec. 6-72. - Notice to owner.

Immediately upon impounding an animal, the Animal Services employees shall make reasonable effort to notify the owner and inform such owner of the impoundment. If the owner is unknown or cannot be located, Animal Services shall hold the animal for a minimum of 72 hours and then make the animal available for adoption, transferred to a rescue, transferred to a foster or, barring extenuating circumstances pursuant to G.S. 19A-32.1(b)(2), euthanization after the five-day impoundment period.

If an animal shelter transfers possession of an animal under this subsection, at least one photograph depicting the head and face of the animal shall be displayed at the Animal Services Center in a conspicuous location that is available to the general public during hours of operation, and that photograph shall remain posted until the animal is disposed of.

(Ord. No. 2017-08, § 6-16, 5-16-2017; Ord. No. 2019-11, 8-6-2019)

Attachment: Draft Ordinance August 12 Noon (3130 : AAB - Ordinance Amending Chapter 6, Animals, County Code)

Sec. 6-73. - Reclamation by owner.

(a) The owner of an animal impounded under this article may reclaim the animal and regain possession thereof within 72 hours from the time notification of impoundment is given by complying with all applicable provisions of this chapter and paying any necessary veterinary fees, boarding, and other applicable fees set and approved by the county board of commissioners.

(b) No owner, family member, friend of or associate may be permitted to adopt his own animal under the provisions of this article in order to reclaim an animal that has been impounded pursuant to state law or this article in order to avoid paying the applicable fees associated.

(c) The owner of any animal that is turned over to animal services will be able to retrieve the animal after the release form has been signed. The owner will be responsible for paying the $25.00 handling fee the day that said animal was turned in.

(d) In addition to any other fees or fines imposed by this title or State law, the owner of a non-spayed or unneutered dog or cat shall be subject to an "unaltered impounded animal fee." The unaltered impounded animal fee shall be set by the Board of Commissioners. For this section, "impounded" shall mean any animal that is impounded in violation of Sec. 131. JR crossed out this portion. **Advisory Board will need to review recommended changes by County.**

(Ord. No. 2017-08, § 6-17, 5-16-2017; Ord. No. 2019-11, 8-6-2019)

Sec. 6-74. - Adoption or euthanization of unclaimed animals.

(a) If an impounded animal is not redeemed by the owner within the period described in this article, it shall become the property of the County and may be:

(1) Transferred to an approved nonprofit rescue/adoption group registered with the County's Animal Services Department for domesticated animals only, thus excluding wild animals;

(2) Offered for adoption to individuals who have paid the current adoption fees; or

(3) Transferred to an approved foster. If the Animal Services Center places an animal in foster care, the Animal Services Center may, in writing, appoint the person or organization possessing the animal to be an agent of the Center. After the expiration of the minimum holding period, the Department

Attachment: Draft Ordinance August 12 Noon (3130 : AAB - Ordinance Amending Chapter 6, Animals, County Code)

may (i) direct the agent possessing the animal to return it to the Center, (ii) allow the agent to adopt the animal consistent with the Department's adoption policies, or (iii) extend the period of time that the agent holds the animal on behalf of the Department. The Animal Services Department may terminate an agency created under this subsection at any time by directing the agent to deliver the animal to the Center. The Animal Services Department, as principal in the agency relationship, shall not be liable to reimburse the agent for the costs of care of the animal and shall not be liable to the owner of the animal for harm to the animal caused by the agent, absent a written contract providing otherwise.

(4) Euthanized in a humane manner after the five-day impoundment period, space permitting and barring extenuating circumstances pursuant to G.S. 19A-32.1(b)(2).

(b) No animal which has been impounded by reason of its being a stray, unclaimed by its owner, shall be allowed to be adopted from the Animal Services Center during a period of emergency rabies quarantine invoked pursuant to article II of this Chapter, except by special authorization of the County Health Director.

(c) Adoption contract. Any eligible individual adopting a dog or cat from the Animal Services Center shall be required to sign an adoption contract with the Animal Services Center which states that the applicant accepts all ownership responsibilities and liabilities associated with the adoption. Spay and neuter will be mandatory for all animals adopted from the Animal Services Center.

Any eligible rescue or approved foster accepting an animal from the Animal Services Center shall complete the required transfer contract.

(d) Exceptions from adoption policy.

(1) Animal services may refuse adoption of animal to a person less than 18 years of age.

(2) Persons who have previously been cited under this chapter.

(3) Person or household that has adopted three animals in a calendar year.

(4) Animals that exhibit non-person aggressive behavior will be deemed adoptable with full disclosures made to rescues and potential adopters of the aggression type (i.e., food, territory, small prey, etc.).

(e) Animals that exhibit fierce, dangerous, or person-aggressive behavior shall not be offered for adoption.

Attachment: Draft Ordinance August 12 Noon (3130 : AAB - Ordinance Amending Chapter 6, Animals, County Code)

(f) Any animal officially surrendered by the owner to Animal Services may be placed for adoption as authorized in this section. No animal will be euthanized prior to the state mandated three-day impoundment period or the County's five-day impoundment period if space is available in the Animal Services Center, barring extenuating circumstances as deemed by the Animal Services Director pursuant to G.S. 19A-32.1(b)(2), which is applicable when "the animal is seriously ill or injured, in which case the animal may be euthanized before the expiration of the minimum holding period if the director of the animal services department determines, in writing, that it is appropriate to do so. The writing shall include the reason for the determination." **This was in the ordinance passed 2017.** Advisory Board needs to review. Animal Services should have option to euthanize an animal that is seriously injured vs. suffering for 72 hours.

(g) Any animal impounded that is gravely injured or seriously ill and has no identification can be euthanized in a humane manner pursuant to G.S. 19A-32.1(b)(2). If the animal has identification, an Animal Services employee shall attempt to notify the owner before euthanizing; but if the owner cannot be reached readily and the animal is enduring prolonged, unnecessary suffering, the Animal Services Enforcement officer certified to euthanize or the Animal Services employee certified to euthanize may euthanize the animal in a humane manner.

(Ord. No. 2017-08, § 6-18, 5-16-2017; Ord. No. 2019-11, 8-6-2019)

Sec. 6-75. – Vaccination required for reclaiming or adopting of unvaccinated dog, cat, or ferrets.

All dogs, cats, or ferrets four months of age or older that leave the Animal Services Center or any animal hospital or veterinary clinic shall be required to have a current rabies vaccination.

(Ord. No. 2017-08, § 6-19, 5-16-2017; Ord. No. 2019-11, 8-6-2019)

Sec. 6-76. - Suspected rabid animals not to be claimed or adopted.

Notwithstanding any other provision of this Article, animals impounded that appear to be suffering from rabies shall not be redeemed or adopted but shall be dealt with in accordance with Article II of this chapter.

(Ord. No. 2017-08, § 6-20, 5-16-2017)

Attachment: Draft Ordinance August 12 Noon (3130 : AAB - Ordinance Amending Chapter 6, Animals, County Code)

Sec. 6-77. - Rescue requirements.

Approved rescue groups can pull animals from the County Animal Services Center. Pursuant to G.S. 130A-192(a), all animals are required to be held for an initial impoundment period of 72 hours. However, in the event that an animal is surrendered to County Animal Services, the animal may be released immediately. Following the initial impoundment period, animals will be held in the Animal Services Center and made available for rescue by an approved rescue group or adoption by the general public as long as the health and temperament of the animal determines that it is suitable for rescue or adoption. This determination will be made by the Animal Services Director and the decision will be final.

(1) Following the transfer of an animal to an approved rescue group, County Animal Services will require that the animal be provided with the appropriate care that includes, but is not limited to, spay/neuter, updated vaccinations, and health reconditioning (if needed), etc.

(2) Random audits will be performed by the Animal Advisory Board to ensure proper care and recordkeeping of all approved rescue groups. During each audit, two approved rescues will be selected for audit review and required to provide all documentation to evaluate the health and welfare of the animals as determined by the Animal Advisory Board.

If the audit shows an approved rescue group is not in compliance two times in two consecutive audits due to missing or incorrect documentation or refusal or failure to provide documentation, a warning will be issued, and the rescue given ten working days to produce additional documentation. If the rescue fails to produce requested documents or additional information to refute the audit, the Animal Services Director may suspend the rescue's permission to pull animals from the Animal Services Center. Time of suspension will be no less than six months. Re-evaluation of the rescue will be conducted by the Animal Services Director. A second violation will warrant a 12-month suspension, and any additional violations will mean permanent revocation.

(3) Suspended Rescue Appeals Process for Reinstatement

A rescue group may appeal this decision to the Board of Commissioners by written notice delivered to the Clerk to the Board within 3 business days after receipt of the Director's decision.

(4) Rescues must obtain and maintain nonprofit, tax-exempt status as a 501(c)(3).

Attachment: Draft Ordinance August 12 Noon (3130 : AAB - Ordinance Amending Chapter 6, Animals, County Code)

(5) In order to be considered for approval as an approved rescue group by County Animal Services, groups must submit the County Animal Services' rescue application, along with three letters of reference, one of which must be submitted by a state licensed veterinarian with preference given to rescues that can also provide references from other North Carolina-based animal shelters. County Animal Services will notify the applicant group of its decision to approve or deny the application. If the application is denied, County Animal Services will state any deficiencies that resulted in the decision to deny approval of the application.

(6) All adoptable animals are available on a first-come, first-serve basis. Priority will be given to adoptions by individuals over transfer to approved rescue groups or foster.

(7) To ensure that all information is recorded accurately and efficiently, County Animal Services will require that all interaction with approved rescue groups must be completed via email at animalservices@burkenc.org. All phone calls and in-person contact will be referred to the email address.

(Ord. No. 2017-08, § 6-21, 5-16-2017; Ord. No. 2019-11, 8-6-2019; Ord. No. 2019-14, 11-19-2019)

Sec. 6-78. - Pet shops.

(a) In general. A pet shop is a building or facility located outside city/town limits and the person acquires animals for the purposes of resale, excluding domesticated livestock, that are bred by others whether as owner, agent, or on consignment, and that sells, trades or offers to sell or trade such animals at retail or wholesale, or a person that holds or keeps animals, excluding domesticated livestock, for the purpose of cleaning or grooming.

(b) Standards for pet shops. All pet shops subject to this chapter, including pet shops run in conjunction with another animal facility, shall, in addition to the other requirements of this article, also, comply with the following minimum standards:

(1) There shall be available hot water at a minimum temperature of 140 degrees Fahrenheit for washing cages and disinfecting, and cold water easily accessible to all parts of the shop.

(2) Fresh water shall be available to all species at all times. Containers are to be cleaned and disinfected each day. All water containers shall be removable for cleaning and be mounted so the animal cannot turn them over or defecate in them.

Attachment: Draft Ordinance August 12 Noon (3130 : AAB - Ordinance Amending Chapter 6, Animals, County Code)

(3) The temperature of the area around the animal enclosures in the shop shall be maintained at a level that is healthful for every species of animals kept in the shop.

(4) All cages and enclosures are to be of a nonporous material for easy cleaning and disinfecting. Each cage must be of sufficient size that the animal will have room to stand, turn, lie down and stretch out to its full length without touching the sides or tops of the enclosure, and floors of sufficient strength and design to ensure the animal's limbs or paws cannot pass through the cage floor.

(5) All animals under three months of age are to be fed at least two times per 24 hours. Food for all animals shall be free from contamination, wholesome, palatable and of sufficient quantity and nutritive value to meet the normal daily requirements for the condition and size of the animal. Food for animals shall be served in a clean dish so mounted that the animal cannot readily tip it over, and it shall be removable.

(6) Each bird must have a perch and sufficient room to sit on a perch. Perches shall be placed horizontal to each other in the same cage. Cages and perches must be cleaned every day, and cages must be disinfected when birds are sold or as otherwise transferred. Parrots and other large birds shall have separate cages from smaller birds.

(7) There shall be sufficient clean, dry bedding to meet the needs of each individual animal. Provision shall be made for the removal and disposal of animal and food waste, bedding, and debris, to ensure the enclosure is maintained in a clean and sanitary manner.

(8) All animals must be fed and watered, and all cages cleaned every day, including Sundays and holidays.

(c) Failure to meet these standards shall be grounds for the issuance of a citation subjecting the owner to the penalties described in this chapter, and/or the issuance of an abatement order to comply with the provisions of this chapter.

(d) Owners or operators of pet shops must apply to the NC Department of Agriculture and Consumer Services for a permit and pay any designated privilege tax and receive a permit to own or operate a pet shop in the county.

(e) Pet shops shall be subject to yearly inspections by the Department of Agriculture. Under the Animal Welfare Act, (02 NCAC 52J.0101, 0103). documentation of veterinarian care in facilities, associated disease control

Attachment: Draft Ordinance August 12 Noon (3130 : AAB - Ordinance Amending Chapter 6, Animals, County Code)

and prevention and vaccination records will be inspected. All animals must be in compliance with NC rabies law.

(Ord. No. 2017-08, § 6-22, 5-16-2017)

Sec. 6-79. -Spaying and Neutering; Breeder Permit.

1. No person shall breed or allow to breed any dog or cat over the age of six months unless a breeder's permit has been secured according to the process noted in this section;

2. Current pets are receiving adequate care, shelter, and veterinary care as defined in this chapter;

3. The animal's health or a special medical condition puts them at risk for complications due to surgery verified by an authorized veterinarian;

4. Owner is considered an approved breeder, as defined in this chapter, or has obtained the appropriate special use permit from the Burke County Animal Services; or

5. Owner has not surrendered an animal(s) to the Burke County Animal Services Center or allowed an animal to run at large.

6. The owner has not been fined for having the unaltered animal impounded at the Animal Services Center.

(a) A breeder's permit shall be obtained by the following individuals:

1.Any person who intentionally causes or accidentally allows the breeding of a dog or cat they own;

2. An approved breeder commercial animal establishment as defined in this Chapter;

3. An individual applying as a hobby breeder as defined in this ordinance.

(b) Such breeder's permit shall:

1.Allow the non-sterilization of animals owned by the permittee for one 12-month period after the date of issuance;

Attachment: Draft Ordinance August 12 Noon (3130 : AAB - Ordinance Amending Chapter 6, Animals, County Code)

2. Allow the non-sterilization of animals owned by the permittee for the life of the pet with the issuance of a letter from an authorized veterinarian stating the animal's health or a special medical condition puts them at risk for complications due to surgery;

(c) The holder of a breeder's permit shall:

1.Transmit to the new owner or buyer the litter number of the animal acquired and the breeder's permit number in order that the new owner has assurance and proof that the animal was legally bred;

2. Immunize all dogs and cats offered for sale, trade, or other compensation or for free give away against the most common contagious diseases; for dogs against canine distemper, hepatitis, and parvovirus and for cats against feline rhinotracheitis, calicivirus, and panleukopenia;

3. Not offer a puppy or kitten under the age of eight weeks for sale, trade, or other compensation or for free giveaway; and

4. Furnish a warranty of health for a period of not less than one week with the recommendation to have the animal examined by a licensed veterinarian for each animal sold, traded, or given away.

(d) Each breeder's permit shall be obtained from the Animal Services Department and approved by the Board of Commissioners on an annual basis with fee determined by Animal Services.

(e) The female can be bred as long as there is a year between litters OR a female can be bred every other estrus cycle for the overall health of the female.

(f) Each holder of a valid breeder's permit shall register additional litters with the Animal Services Department. Each additional litter registration shall comply with the same requirements as the original breeder's permit. Failure to register each litter shall be considered a violation of this section and shall be punished by a fine of not less than $100.00 or more than $2,500.00.

Attachment: Draft Ordinance August 12 Noon (3130 : AAB - Ordinance Amending Chapter 6, Animals, County Code)

(j) Permit/payment of fee required; proof of rabies vaccination; penalty for failure to obtain permit or pay fee. Breeders or other person(s) with the intention of breeding their domesticated (non-farm) animals must obtain a permit from the Burke County Animal Services Department. The breeder shall pay a fee of $50.00 for each litter produced. Before a permit is obtained, the breeder/owner must show proof of rabies vaccination for each animal intended for breeding. A person whose animal has produced a litter without having previously obtained a permit for that litter shall have ten days from the day the litter is produced in which to obtain a permit.

Persons who fail to obtain a permit or fail to pay the required fees will be subject to a civil penalty as set out in the fee schedule. The person otherwise liable for the civil penalty shall be exempt from the civil penalty if such person causes the animal which produced the litter to be spayed within ten days of being cited for such penalty.

(j) Effective date; inclusion of permit number in advertisements by domesticated animal transporters. This section shall be in effect until December 31, 2021 and shall no longer be effective after that date unless re-enacted by the Burke County Board of Commissioners prior to that date.

(k) Persons who advertise for the transfer of domesticated (non-farm) animals (with or without charge) shall include their permit number on the advertisement. Fees and penalties will be paid to the Burke County Animal Services Department.

(l) No person shall engage in, participate in, or assist with those activities defined as a backyard breeder or puppy mill in accordance with this chapter. A person violating this section of Chapter 6 may be fined up to $500.00 per occurrence. **Submitted rewrite to JR since the copy he reviewed is not current.**

Secs. 6-80—6-110. - Reserved.

ARTICLE IV. - MISCELLANEOUS

Attachment: Draft Ordinance August 12 Noon (3130 : AAB - Ordinance Amending Chapter 6, Animals, County Code)

Sec. 6-111. - Zoning and environmental health.

Owners, as defined in this chapter, must be in compliance with all applicable zoning and environmental health ordinances.

(Ord. No. 2017-08, § 6-23, 5-16-2017)

Sec. 6-112. - Enforcement in municipalities; restricted.

Animal Services Enforcement officers shall have no authority to enforce this chapter within the boundaries of any municipality unless the governing body of that municipality adopts a resolution stating that the County is empowered to enforce the provisions of this Chapter within that municipality and repeals any inconsistent ordinance.

(Ord. No. 2017-08, § 6-24, 5-16-2017)

Sec. 6-113. - Deceased animals.

(a) It shall be the duty of the owner or person in charge of any animal that dies from cause, and the owner, lessee or person in charge of any land upon which any animal dies, to bury the dead animal to a depth of at least three feet beneath the surface of the ground and 300 feet from groundwater source within 24 hours after the death of the animal is known, or to otherwise dispose of the animal in a manner approved by the state veterinarian.

(b) It shall be unlawful for any person to remove the carcass of a dead animal from his premises to the premises of any other person without the written permission of the person having charge of such premises and without burying such carcass as provided in this section.

(c) The Animal Services Enforcement officers do not pick up any deceased animal from properties or roadways.

(d) Euthanized animals shall be disposed of in accordance with section 26.10 (Environment) of the Burke County Code. The bodies of euthanized animals shall not be sold.

(Ord. No. 2017-08, § 6-25, 5-16-2017; Ord. No. 2019-11, 8-6-2019)

Sec. 6-114. - Animals creating a nuisance.

(a) The following acts or actions by an owner or possessor of an animal are hereby declared to be unlawful:

Attachment: Draft Ordinance August 12 Noon (3130 : AAB - Ordinance Amending Chapter 6, Animals, County Code)

(1) It shall be unlawful for any dog owner to keep a dog that habitually or repeatedly barks in such a manner or to such an extent that it is a public nuisance. The term "habitually or repeatedly" is defined as three or more times per minute for no less than a 15-minute period.

(2) Maintaining animals in an unsanitary environment resulting in offensive odors or danger to the animal or to the public health, safety, or welfare, or failing to maintain a condition of good order and cleanliness that reduces the probability of transmission of disease.

(3) Maintaining the owner's property in a manner that is offensive, annoying, or dangerous to the public health, safety, or welfare of the community because of the number, type, variety, density or location of the animals on the property.

(4) Maintaining an animal that is diseased and dangerous to the public health.

(5) Domestic animal owners shall clean up feces left on private or public property that is not owned by the owner.

(6) Allowing animals to turn over garbage containers or remove garbage from them.

(7) Allowing animals to damage gardens, foliage, or other real property.

(8) Maintaining an animal that chases, snaps at, attacks or otherwise molests pedestrians, bicyclists, motor vehicles, livestock, or domestic animals off the property of the owner.

(9) Owners of the animal may be issued one warning for an animal nuisance violation per calendar year. Any subsequent instances will be subject to a uniform citation and the applicable fees.

(b) Property owners have the right to prohibit domestic animals from being present on their property. If any domestic animal is on a citizen's property and the mere presence of the domestic animal is a nuisance, then the property owner may take the following steps to keep animals off their property:

(1) Fill out a complaint form provided by the Animal Services Center stating that there is a domestic animal on their property that is creating a nuisance by its mere presence.

(2) The complainants must identify themselves as the complainants and identify the name and address of the owner of the domestic animal that is creating a nuisance.

Attachment: Draft Ordinance August 12 Noon (3130 : AAB - Ordinance Amending Chapter 6, Animals, County Code)

(3) The complaint will be mailed certified receipt or hand delivered by an Animal Services Enforcement officer to the owner of the domestic animal creating the nuisance.

(4) After the owner of the domestic animal receives the complaint, they have 24 hours to ensure that the identified domestic animal in the complaint is not present on the complainant's property.

(5) If the identified domestic animal in the complaint is thereafter found to be present on the complainant's property, the owner of the domestic animal will be in violation of this Chapter.

Note: This measure is to give property owners the right to identify specific domestic animals that are creating a nuisance. This does not bind the County to keep all animals off any property. The Animal Services Department will not take complaints from complainants requesting that all domestic animals be kept off their property.

(Ord. No. 2017-08, § 6-26, 5-16-2017)

Sec. 6-115. - Cat colonies.

Sec. 6-115. - Cat colonies.

(a) Cat colonies should be registered with the Animal Services.

(b) Each colony must have a contact person.

(c) Each colony must have permission from the property owner to house the colony on the premises.

(d) Each contact person will be required to maintain a current and up-to-date log of vaccines and records of all cats in the colony.

(e) Each contact person or group is responsible for any and all damages that occur off the property that the colony is located on.

(Ord. No. 2017-08, § 6-27, 5-16-2017; Ord. No. 2019-11, 8-6-2019)

Attachment: Draft Ordinance August 12 Noon (3130 : AAB - Ordinance Amending Chapter 6, Animals, County Code)

Secs. 6-116—6-130. - Reserved.

ARTICLE V. - REMEDIES

Sec. 6-131. - General enforcement, order, or other relief.

(a) *Civil penalties.* Any person, firm or corporation violating any of the provision of this chapter shall be subject to the imposition by citation of a civil penalty for each such violation which shall be paid in full within ten days of the service of the citation by a representative of the County Animal Services Department or any law enforcement officer in accordance with G.S. 153A-123. If the offender does not pay the penalty within ten days, the county may recover said penalty plus court costs in a civil action in the nature of debt. Failure to correct the violation within the ten-day period will result in an additional penalty of $50.00 per violation per day until the violation is corrected. All civil fees are subject to associated legal fees in the collection of delinquent fees.

(1) Unless otherwise stated in this chapter, any person firm, etc., violating any provision of this chapter shall be subject to the following penalties with a time frame of one year on the last citation.

a. First offense, warning.

b. Second offense, $50.00 penalty.

c. Third offense, $100.00 penalty.

d. Fourth offense, $200.00

d. All offenses after fourth, $300.00 penalty per incident.

(2) If any dangerous animal or dangerous dog (as defined in G.S. 67-4.1), when unprovoked, attacks, assaults, wounds, bites or otherwise injures or kills a human being, the owner shall pay a civil penalty of $3,000.00. After a ten-day waiting period, exclusive of Sundays and holidays, the owner may reclaim the animal or dangerous dog in injury cases only. Animals that kill a human being will be euthanized.

(3) If any dangerous animal or dangerous dog (as defined in G.S. 67-4.1), when unprovoked, kills, wounds or assists in killing or wounding any domestic animal or pet, the owner of said animal or dog shall pay a civil penalty of $200.00. For each subsequent violation, the owner of said animal or dog shall pay a civil penalty of $400.00.

Attachment: Draft Ordinance August 12 Noon (3130 : AAB - Ordinance Amending Chapter 6, Animals, County Code)

(4) If any dangerous animal or dangerous dog runs at large, the owner of said animal or dog shall pay a civil penalty of $200.00. For each subsequent violation, the owner of said animal or dog shall pay a civil penalty of $300.00.

(5) Any person in possession of or keeping an inherently exotic within the county in violation of the applicable provisions of this chapter shall be subject to the imposition by citation of a civil penalty for each such violation in the amount of $300.00.

(6) Violation of the county ordinance for animal cruelty is subject to a first offense fine of $500.00 and a second offense fine of $1,000.00 if the second offense occurs within one year of the first offense.

(7) If the offender does not pay the full amount of the penalty within ten days, the county may recover all attorney fees in a civil action in the nature of debt.

(8) The owner shall also be responsible for any costs incurred such as a tranquilizer fee, costs of which are at a minimum of $50.00.

(9) The owner shall be responsible for all fees associated with the citation collection.

(10) Any civil penalty or fees owed to Burke County herein that are unpaid after ten days may be referred to the North Carolina Debt Setoff Collection Program for collection pursuant to G.S. 105A-2(6) as well as a local collection assistance fee of $15.00.

(b) *Criminal sanctions.* Violation of this chapter shall be a misdemeanor for which a criminal summons may be issued. Any person convicted of such violation shall be punishable as provided in G.S. 14-4. Each day's violation of this Section is a separate offense.

(c) *Injunctive relief.* In addition, enforcement of this Chapter may be by appropriate equitable remedy, injunction or order of abatement issued by a court of competent jurisdiction.

(d) *Seizure or impoundment.* In addition to criminal or civil penalties, the Animal Services Department is authorized to seize or impound an animal for violation of specific sections of this chapter as set forth in this chapter. If an animal is seized, the Animal Services Enforcement officer shall issue a written notice of seizure and leave it with the owner, or it may be affixed to the premises from which the animal was seized.

(Ord. No. 2017-08, § 6-28, 5-16-2017; Ord. No. 2019-11, 8-6-2019)

Attachment: Draft Ordinance August 12 Noon (3130 : AAB - Ordinance Amending Chapter 6, Animals, County Code)

Chapter 6 - ANIMALS

Footnotes:

*--- **(1)** ---*

***State Law reference—** Authority of county to prohibit the abuse of animals, G.S. 153A-127; authority to establish and operate animal shelters, G.S. 153A-442; dogs, G.S. 67-1 et seq.; county authority to levy animal tax, G.S. 153A-153; authority of county to regulate the possession or harboring of dangerous animals, G.S. 153A-131; county authority to prohibit the abuse of animals, G.S. 153A-127.*

ARTICLE I. - IN GENERAL

Sec. 6-1. - Definitions.

The following words, terms and phrases, when used in this chapter, shall have the meanings ascribed to them in this section, except where the context clearly indicates a different meaning:

Abandon means to intentionally, knowingly, recklessly, or negligently leave an animal at a location for more than 48 consecutive hours without providing for the animal's continued care.

Adequate feed means the provision at suitable intervals, not to exceed 24 hours, of a quantity of wholesome foodstuff suitable for the species and age, sufficient to maintain a reasonable level of nutrition in each animal. Such foodstuff shall be served in a sanitized receptacle, dish, or container.

Adequate shelter means that shelter which will keep a nonaquatic animal dry, within reasonable efforts to keep the animal out of the direct path of winds and out of the direct sun, at a temperature level that is reasonable for the current weather. If a concern is registered, the credibility of the report will be determined at the judgment and discretion of the responding animal control officers. For dogs, cats and other small animals, the shelter shall be a windproof and moisture-proof structure of suitable size to accommodate the animal and allow retention of body heat. It shall include four walls, a roof and a solid floor, with an opening entrance large enough to allow access to the animal, but placed in such a way as to keep the animal out of the direct path of winds. Metal barrels do not provide adequate shelter for a dog, cat or other small animal and are prohibited for that purpose. Shelters shall have adequate drainage and shall be free of accumulated waste, feces, trash, debris and/or any other elements, per the discretion of animal control officers, that are deemed unsafe to the health and well-being of the animal. For the purpose of this definition, the following do not constitute adequate shelter:

(1) Underneath stoops, decks and outside steps.

(2) Inside or underneath vehicles.

(3) Metal barrels.

(4) Cardboard boxes.

Adequate water means constant access to a supply of clean, fresh, drinkable water provided in a sanitary manner or provided at suitable intervals for the species and not to exceed 24 hours at any interval. During freezing temperatures, steps must be taken to ensure unfrozen, drinkable water is available at all times.

Animal means any live, vertebrate creature specifically including but not limited to dogs, cats, farm animals, birds, fish, livestock and reptiles.

Attachment: Burke County, NC Code of Ordinances Chapter 6 Animals Current (3130 : AAB - Ordinance

Animal control division/animal control officers means the division of the county sheriff's office that has the responsibility to enforce all state laws and all ordinances of the county pertaining to animals. Animal control officers in the performance of their duties shall have all the power, authority, and immunity granted under this chapter and by the general laws of the state to enforce the provisions of this chapter, and the laws of the state as they relate to the care, treatment, control or impounding of animals. Notwithstanding anything herein to the contrary, animal control does not operate the Burke County Animal Services Center. Operation of the animal services center shall be under the supervision, administration, and control of the county animal services director. All investigations of reported or observed animal cruelty or animal abuse shall be the responsibility of and shall be carried out by the animal control officers.

Animal services director means that person designated by the board of commissioners and the county manager in Burke County and where appropriate, his or her designee, charged with the responsibility, discretion and authority to interpret, implement and enforce the animal services programs in Burke County. The animal services director is the person charged with the supervision, administration, and operation of the Burke County Animal Services Center; and who has final determination on the care, treatment, control, impounding, and disposition of animals.

Animal shelter, operated on a managed intake basis and hereinafter called the animal services center, means the facility which is used to house or contain seized, stray, homeless, quarantined, abandoned or unwanted animals which is owned and operated by the county for the purpose of caring for them, placing through adoption or euthanizing if necessary.

Approved rescue group means a nonprofit organization that cares for animals and which has been favorably assessed by the animal services director through the application of written standards.

At large means any animal found off the property of its owner and not under restraint or any animal that has been the subject of a previous at-large complaint when found unrestrained whether on or off the property of its owner, or any animal previously determined to be dangerous that is not confined to a secure enclosure while on the property of its owner.

Attack means an approach to a person by an unrestrained animal in a vicious, terrorizing or threatening manner, without the animal having been teased, molested, provoked, beaten, tortured or otherwise harmed.

Attack training facility means any person, group of persons, partnership or corporation engaged in boarding, breeding, selling or training dogs or other animals in the mode of attack.

Bite means the act of an animal seizing flesh with its teeth or jaws so as to tear, pierce or injure the flesh as to where blood can be seen.

Boarding kennel means: any facility or establishment which regularly offers to the public the service of boarding animals for a fee. Such a facility or establishment may, in addition to providing shelter, food and water, offer grooming or other services for animals.

Cat means any domesticated mammal of the family Felidae.

Certified rabies vaccinator (CRV) means an individual appointed by the local health director that has received at least four hours of training from the state public health veterinarian and received a written certification from the state public health veterinarian indicating they are able to administer vaccines.

Attachment: Burke County, NC Code of Ordinances Chapter 6 Animals Current (3130 : AAB - Ordinance

Competent person means a person of suitable age and discretion to keep an animal under sufficient restraint and control in order to prevent harm to the animal, to persons, to other animals, including but not limited to domesticated livestock, or to property.

Confinement means impoundment within the county's animal services center or other appropriate facility.

Cruelty and *cruel treatment* mean every act, omission or act of neglect whereby unjustifiable pain, suffering or death is caused or permitted or attempted to be caused or permitted against animals, as well as acts of teasing, molesting, baiting or trapping, or attempted trapping, of animals unlawfully as outlined in section 6-3.

Dangerous animals means any animal that has demonstrated a fierce or dangerous propensity or tendency to do any act which may endanger persons or property and/or any non-domesticated animal indigenous to the state, including hybrid animals that are part wild. This would include, but not be limited to, any animal that (1) assaults, bites, attacks, or inflicts serious injury on a human being without provocation on public or private property and/or (2) that has killed or injured a pet or domestic animal without provocation. Exceptions: an animal will be not considered dangerous pursuant to this definition if at the time the threat, injury or damage was sustained, the person attacked was teasing, tormenting, abusing or assaulting the animal, or has in the past teased, tormented, abused, or assaulted the animal, or was committing or attempting to commit a crime. An animal will be not considered dangerous pursuant to this definition if it has attacked or injured a pet or domesticated animal in defense of an attack by another animal, or if it is protecting or defending its young.

Dealer means any person who is licensed by the U.S. Department of Agriculture as a dealer.

Dog means any domesticated mammal of the family Canid.

Domestic animal means any of various animals such as dogs, cats, horses, sheep, cattle, goats, hogs, poultry, etc., domesticated by man so as to live and breed in a tame condition.

Domesticated livestock means livestock raised for the production of meat, milk, eggs, fiber, or used for draft or equestrian purposes, including but not limited to cattle, sheep, goats, swine, horses, mules, rabbits, and poultry.

Exhibitor means any person who is licensed by the U.S. Department of Agriculture as an exhibitor.

Exposed to rabies means any person or animal that has bitten, been bitten by or otherwise has come into contact with the bodily fluids of any animal known or suspected to have been infected with rabies.

Ferret means any domesticated mammal belonging to the family Mustelidae.

Floodprone area means an area in which two or more inches of standing water are likely to accumulate during a period of normal rainfall.

Foster means an individual or family that voluntarily takes an animal from the animal services center and provides temporary shelter and care for the animal in a home environment until the animal can be adopted by a new individual or family.

Habitual violator means an animal, owner or any other person that has been cited for violating this chapter on three or more occasions in the past three years and the most recent violation was within the past 12 months.

Attachment: Burke County, NC Code of Ordinances Chapter 6 Animals Current (3130 : AAB - Ordinance

Harbor. An animal shall be deemed to be harbored if it is fed or sheltered by the same person or household for 24 consecutive hours or more.

Health department means the Burke County health department.

Health director means the director of the Burke County health department.

Hunting dog means a canine used for the purpose of assisting hunters in tracking and retrieving game.

Impoundment means possession or seizure of an animal by the county animal control officer for placement in the county's animal service center or other appropriate facility.

In estrus means the stage of the reproductive cycle in which a female animal can become pregnant.

Inherently dangerous exotic means any undomesticated member of the Canidae, Felidae, or Ursidae families, including hybrids thereof, which due to their inherent nature, may be considered dangerous to humans and which include:

(1) Canidae: including any member of the Canid dog family not customarily domesticated by man or any hybrids thereof, including wolf hybrids that are a cross between a wolf and a domestic dog, but not including domestic dogs (*Canis familiaris*).

(2) Felidae: including any member of the cat family weighing over 30 pounds not customarily domesticated by man or any hybrids thereof, but not including domestic cats (*Felis catus*).

(3) Urisdae: including any member of the bear, or caniform, family.

(4) Primate: for the purpose of this chapter, the term "primate" includes any member of the Primates family who weighs eight pounds or more.

Kennel means an establishment or premises wherein any person engages in a business or keeps or maintains ten or more domesticated animals over four months of age at any one time; or an establishment wherein any person engages in the business or practice of keeping or selling more than one litter of domesticated animals at any one time. Domesticated animals, for the purpose of this chapter, shall be defined as dogs, cats, and other generally accepted household pets. Litter, for the purpose of this chapter, shall be defined as the progeny resulting from the breeding of two domesticated animals.

Neutered means any animal that has been operated upon to prevent reproduction.

Nighttime means the time from sunset until sunrise.

Nuisance means any act of an animal causing a substantial and unreasonable interference with another's land or his use or enjoyment of that land as outlined in section 6-14.

Other local government body (bodies) means the City of Morganton, Town of Valdese, Town of Drexel, Town of Glen Alpine, Town of Hildebran, Town of Long View, Town of Rhodhiss, Town of Connelly Springs, Town of Rutherford College, and City of Hickory.

Owner means any person, group of persons, firm, partnership or corporation owning, keeping, having custody or control over, sheltering, feeding, harboring or allowing the animal to remain on or about their property for more than 72 consecutive hours. In the event that the owner of an animal is a minor, for the purposes of this chapter, the parent or guardian of such minor shall be considered the owner of that animal.

Attachment: Burke County, NC Code of Ordinances Chapter 6 Animals Current (3130 : AAB - Ordinance

Owner's property means that area described in a deed of conveyance or the area described in a lease. In a situation involving townhouses or condominiums, animal control will treat the common areas as being owned by the homeowner's association. In a situation involving leased apartments, animal control will treat common areas as being owned by the lessor or property owner. A motor vehicle is not a part of the owner's property unless it is physically located on the area described in a deed of conveyance or the area described in a lease. A motor vehicle that is physically located in or on the common areas of townhouses, condominiums, or leased apartments, or other public areas shall be treated as being off the owner's property.

Pet means a domesticated animal kept for pleasure rather than utility.

Physical harm means any injury which is serious enough to require immediate medical attention.

Poisonous reptile means any animal that crawls or moves on its belly as a snake or on small short legs as a lizard and has the capability of injecting humans or animals with venom which may cause death or physical injury.

Prior complaint means any prior oral or written complaint to animal control about a specific animal, or any oral or written complaint about any animals or a specific owner being in violation of any section of this chapter.

Provocation means any act that would reasonably be expected to cause an animal to defend itself, its young, its owner or keeper, or the property of said owner or keeper.

Restraint. An animal is under restraint within the meaning of this chapter if it is:

(1) Controlled by means of a chain, leash, or other like device;

(2) On or within a vehicle being driven or parked;

(3) Within a secure enclosure; or

(4) Within the dwelling house of the owner.

Sanitized means physically clean and, to a practical minimum, removed of all agents injurious to health.

Secure enclosure means a fence or structure of adequate height, forming or causing a humane enclosure suitable to prevent the animal from escaping and to prevent the entry of young children.

Severe injury means any physical injury that results in broken bones or disfiguring lacerations or requires cosmetic surgery or hospitalization.

Spayed means any female animal that has been operated upon to prevent reproduction.

Stray means any dog, cat or ferret found within the county wandering at large that does not bear evidence of identification of any owner, any dog not displaying a valid rabies tag, or a cat or ferret not displaying a valid rabies tag or having a valid microchip.

Tethering means to restrain a dog outdoors by means of a rope, chain, wire or product manufactured for the purpose of tethering a dog, one end of which is fastened to the dog and the opposite end of which is connected to a stationary object or to a cable or trolley system. This does not include walking an animal with a handheld leash.

Attachment: Burke County, NC Code of Ordinances Chapter 6 Animals Current (3130 : AAB - Ordinance

Vaccination means the administration of rabies vaccine by a licensed veterinarian or by a certified rabies vaccinator.

Veterinary hospital means any place or establishment which is maintained and operated under the supervision of a licensed veterinarian as a hospital where animals are harbored, boarded and cared for incidental to the treatment, prevention or alleviation of disease processes during the routine practice of the profession of veterinary medicine for surgery, diagnosis and treatment of diseases and injuries of animals.

Wild animal means any animal that is not normally domesticated or a domesticated animal that has returned to its natural wild state. A hybrid of any animal, regardless of genetic percentages, shall be deemed a wild animal. Feral/community cats are not considered wild animals.

(Ord. No. 2017-08, § 6-1, 5-16-2017; Ord. No. 2019-11, 8-6-2019)

Sec. 6-2. - Authority and purpose; general duties of animal control.

(a) This chapter is adopted pursuant to the power granted Burke County in G.S. 153A-121, 153A-127, and 153A-442. The overarching goal of this chapter is to protect the health, safety and welfare of county residents and the animals residing within the county, regulate and control the conduct, keeping and care of those animals, facilitate as many responsible, lifetime adoptions of abandoned pets as possible and encourage the reuniting of owners to their impounded animals.

(b) The animal control division of the Burke County Sheriff's Office shall:

(1) Enforce and carry out all state laws and all ordinances of the county pertaining to rabies control.

(2) Be responsible for the investigation of all reported animal bites, for the quarantine of any dog, cat, or ferret exposed to or suspected of having rabies, for a period of not less than ten days, and for reporting to the health director as soon as practical the occurrence of any such animal bite and the condition of any quarantined animal.

(3) Be responsible for the investigation of reports or observations of incidents of harassment of or injuries to domesticated livestock caused by animals. Incidents committed by wildlife are not under the jurisdiction of the animal control division of the Burke County Sheriff's Office and are to be referred to the state wildlife resources commission.

(4) Be responsible for the seizure and arranging for the impoundment, in consultation with the animal services director, where deemed necessary, of any dog or other animal in the county involved in a violation of this chapter or any other county ordinance or state law.

(5) Investigate cruelty or abuse with regard to animals. Incidents committed against wildlife are not under the jurisdiction of the animal control division of the Burke County Sheriff's Office and are to be referred to the state wildlife resources commission.

(6) Make such investigations or inquiries as necessary for the purpose of ascertaining compliance with this chapter or applicable state statute.

(7) Be empowered to issue citations or notices of violation of this chapter in such form as the animal control division may prescribe.

(8) Have employees who are trained to standards established by the state and animal control division.

(c) The county animal services center is a public shelter operated on a managed intake basis and must be in compliance with all state standards established for public shelters. County animal control will only respond to resident complaints when an animal is in severe distress or death is imminent. In circumstances of no severe distress or imminent death, the owner must sign a release in order for the county to take ownership of any animal. The county shall operate and maintain a county animal shelter (animal services center) for the purpose of impounding or caring for animals held under the authority of state law, this chapter or any other county

Attachment: Burke County, NC Code of Ordinances Chapter 6 Animals Current (3130 : AAB - Ordinance

or municipal ordinance. The county may contract for the operation of the animal services center as it deems appropriate.

(d) It shall be the duty of the county animal services employees and the animal control division to keep or cause to be kept accurate and detailed records of:

(1) Impoundment and disposition of all animals coming into the animal services center.

(2) Bite cases, violations and complaints and investigation of same.

(3) All other records deemed necessary per G.S. 132-1.1(e).

(e) Animal control officers.

(1) County animal control officers are sworn deputies with the county sheriff's office. They are also designated as animal cruelty investigators. Only county employees shall be designated as an animal cruelty investigator.

(2) Animal control officers shall have the following additional powers and duties within the county and within any municipality therein that has given prior approval in accordance with applicable law:

a. The responsibility for the enforcement of all state and local laws including ordinances, resolutions pertaining to the ownership and control of dogs and other animals.

b. To cooperate with the county health director, the animal services employees and all other municipality law enforcement officers in the county and assist in the enforcement of the laws of the state with regard to animals, the vaccination of dogs and cats against rabies, the confinement and leashing of dangerous animals, and any other state law applicable to animals or animal control.

c. To investigate reported or observed animal cruelty or animal neglect, complaints or violations and make written reports of such investigations and, when requested, provide such reports to the district attorney's office.

d. To investigate reports of observed harassment or attacks by dogs or other animals against people, animals, or domesticated livestock and to assist in locating those persons owning or harboring the attacking animals.

(Ord. No. 2017-08, § 6-2, 5-16-2017; Ord. No. 2019-11, 8-6-2019)

Sec. 6-3. - Animal cruelty.

In addition to what is prohibited by G.S. 14-360—14-366, the following shall be prohibited:

(1) Chaining or tethering an animal to a stationary object for a period of time or under conditions that are harmful or potentially harmful to the animal. Examples of improper chaining or tethering include, but are not limited to, the following:

a. Using a length or weight of a chain or tether that is not appropriate for the size, weight, and age of the animal.

b. Using a chain or tether that is less than ten feet in length and does not have a swivel on the end. All chains or tethers must be attached to the animal by means of a properly fitting harness or collar.

c. Allowing an animal to be chained or tethered such that the animal is not confined to the owner's property or such that the chain or tether can become entangled and prevent the animal from moving about freely, lying down comfortably or having access to adequate food, water and shelter.

d. Using a chain of any type as a primary collar. All collars used for the purpose of chaining or tethering an animal must be made of nylon or leather. Choke

Attachment: Burke County, NC Code of Ordinances Chapter 6 Animals Current (3130 : AAB - Ordinance

chains are intended for training purposes only and are not to be used as a collar. It shall be unlawful to tie an animal using a chain or tether made of exposed wire, rope, twine, cord, or similar material, excluding products manufactured for the sole purpose of tethering.

e. When it has been determined that an animal is housed or restrained less than 15 feet from a public street, road, sidewalk, or right-of-way, such circumstances constitute a public nuisance. If the animal is not in the street, road, sidewalk, or right of way, the animal control officer shall issue a notice to the owner directing the owner to move the animal. If the animal is found on a public street, road, sidewalk, or right of way and the owner is not at home or refuses to remove the animal from the street, road, sidewalk, or right of way, the animal may be seized and impounded.

(2) To intentionally remove or destroy an electronic collar or other electronic device placed on a dog by its owner to maintain control of the dog.

(3) Leaving an animal in an enclosure that is deemed unsafe for the animal. All enclosures should be free of hazards and appropriate for the size and species of the animal.

(4) To color, dye, stain or otherwise change the natural color of baby chickens or other fowl or rabbits.

(5) For any individual, nonprofit, or commercial establishment to separate a dog or cat from its mother until it is seven weeks of age or accustomed to taking food or nourishment other than by nursing, whichever is later.

(6) For any person to entice or lure any animal out of an enclosure or off the property of its owner or keeper, or to seize, molest or tease any animal while the animal is held or controlled by its owner or keeper or while the animal is on or off the property of its owner or keeper, except a stray animal may be seized when trying to capture it.

(7) In regards to the animal fighting and baiting regulations as stated in G.S. 14-362.2., the following exclusions will apply:

a. This section does not prohibit the use of dogs in the lawful taking of animals under the jurisdiction and regulation of the wildlife resources commission.

b. This section does not prohibit the use of dogs in earthdog trials that are sanctioned or sponsored by entities approved by the commissioner of agriculture that meet standards that protect the health and safety of the dogs. Quarry at an earthdog trial shall at all times be kept separate from the dogs by a sturdy barrier, such as a cage, and have access to food and water.

c. This section does not apply to the use of herding dogs engaged in the working of domesticated livestock for agricultural, entertainment, or sporting purposes.

(8) It shall be unlawful for any person to commit any of the acts made unlawful under the provisions of G.S. 14-360, 14-362 and 14-363 as the same relate to dogs, or to commit any other act made unlawful by any other law of the state relating to animal cruelty, fighting and abandonment. The repeal of such law or laws of the state shall have no effect upon this section, and the acts herein made unlawful shall, in the event of such repeal, be those referred to in said law or laws immediately prior to such repeal.

(9) Failure or refusal to report injured domestic animals to the county 911 or the animal's owner, if known.

a. Any person who injures a domestic animal by way of including, but not limited to, motor vehicle impact, firearm discharge or unforeseen accident.

b. Any person who willfully fails to report a severely distressed, sick or injured animal on their property within a timeframe conducive to saving the animal's life.

(10) Performing surgical procedures, including cosmetic procedures on any domestic animal, livestock excluded, except by a licensed veterinarian. This includes, but is not limited to, tail docking, ear cropping, castration, de-clawing and dewclaw removal.

Attachment: Burke County, NC Code of Ordinances Chapter 6 Animals Current (3130 : AAB - Ordinance

(Ord. No. 2017-08, § 6-3, 5-16-2017)

Sec. 6-4. - Inherently dangerous exotics.

(a) It shall be unlawful for any person to keep an inherently dangerous exotic within the county.

(b) Traveling fairs, circuses, licensed zoos and carnivals shall be exempt from this section.

(c) Recapturing. The owner of any inherently dangerous exotic shall reimburse the county for all costs incurred while attempting to recapture any escaped inherently dangerous exotic. If the animal is sheltered or euthanized by animal control, the owner shall pay all costs.

(Ord. No. 2017-08, § 6-4, 5-16-2017)

Sec. 6-5. - Exotic mammals and reptiles.

(a) At no time may any person or persons harbor an inherently dangerous exotic mammal or reptile in the county.

(b) For the purpose of this chapter an exotic mammal or reptile:

(1) Is not native or indigenous to the state;

(2) Does not have an established wild population in the state; or

(3) Is not regulated by the state wildlife commission.

(c) Harborer of any exotic mammal or reptile is any persons, regardless of ownership, who allows an exotic mammal or reptile to remain, be fed, or to be given shelter or refuge within the person's home, yard, enclosure outbuilding, abandoned vehicle or building, place of business, or any other premises in which the person has control.

(d) An inherently dangerous exotic mammal is any member of the Canidae, Felidae, Ursidae, or primate families, including hybrids thereof, which due to their inherent nature, may be considered dangerous to humans.

(1) Canidae includes any member of the dog (Canid) family not customarily domesticated by man or any hybrids of such Canidae thereof including wolf/wolf hybrids, which are a cross between a wolf and a domestic dog, but not including domestic dogs (*Canis familiaris*).

(2) Felidae includes any member of the cat family weighing over 30 pounds not customarily domesticated by man or any hybrids of such Felidae, but not including domestic cats (*Felis catus*).

(3) Ursidae includes any member of the bear family or hybrids of such Ursidae.

(4) Primate, for the purposes of this chapter, includes any member of the primate family who weighs eight pounds or more.

(e) An inherently dangerous reptile is any member of the class Reptilia which:

(1) Is venomous. A venomous reptile shall include all members of the families:

a. Helodermidae (Gila monsters and Mexican beaded lizards).

b. Viperidae (vipers).

c. Crotalidae (pit vipers).

Attachment: Burke County, NC Code of Ordinances Chapter 6 Animals Current (3130 : AAB - Ordinance

d. Atractaspididae (burrowing asps).

e. Hydrophilidae (sea snakes).

f. Elapidae (cobras, coral snakes and their allies).

g. As well as any rear-fanged snakes of the family Colubridae that are known to be dangerous to humans including but not limited to:

1. *Dispholidus typus* (boomslang).

2. *Thelotornis kirtlandii* (twig snake).

3. *Rhabdophis* spp. (keelbacks).

(2) Is a member of the order of crocodilian (crocodiles, alligators and caiman).

(f) All exotic mammals or reptiles already in the county prior to the ordinance from which this chapter is derived will be grandfathered, however, if applicable, owners of exotic mammals or reptiles will be required to spay or neuter. All exotic mammals or reptiles that are not spayed or neutered will be in violation of this chapter. Exotic mammals or reptiles not spayed or neutered will be impounded and euthanized by the county animal control.

(g) Exceptions. This chapter does not apply to:

(1) Veterinary clinics in possession of such mammals or reptiles for treatment or rehabilitation purposes.

(2) Any institution or organization that exists primarily to educate the public in the areas of science and nature which receives or has received financial support from federal, state and/or local governments; which has a paid membership open to and composed of members of the general public; which is directed by a board of directors or similar body elected by the membership; and which has been declared a 501(c)(3) exempt organization by the Internal Revenue Service.

(3) Nonresident circuses for no longer than one seven-day period per each separate location where such circus is held within the county per calendar year.

(4) Nonresident carnivals for no longer than one seven-day period per each separate location where such carnival is held within the county per calendar year.

(5) Nonresident licensed zoos for no longer than one seven-day period per each separate location where such licensed zoo is held within the county per calendar year.

(6) Persons temporarily transporting such mammals or reptiles through the county provided that such transit time shall not be more than 24 hours.

(h) Disposition of impounded inherently dangerous exotics.

(1) Any owner of an inherently dangerous exotic who is in violation of this chapter will have their exotic mammal or reptile impounded. Whenever possible, the animal control officer shall impound the animal in the presence of its owner or harborer; however, if not practical, the animal control officer may impound such animal consistent with the provisions of this section.

(2) If an exotic is impounded pursuant to this section, the owner or harborer of the exotic shall be notified by the animal control officer in person or by certified mail.

(3) Any exotic impounded pursuant to this section will be held 72 hours for the owner to claim pursuant to subsection (h)(4) of this section. If the exotic cannot be taken safely by the animal control officer, or if proper and safe housing cannot be found for the animal, at the discretion of the animal control officer, he can euthanize the animal.

(4) The owner or harborer of the exotic can reclaim the exotic if the person can satisfy to the animal control officer that a safe transfer of the exotic to a location

Attachment: Burke County, NC Code of Ordinances Chapter 6 Animals Current (3130 : AAB - Ordinance

outside of the county is arranged.

(5) All costs of impoundment and care of the exotic will be charged to its owner or harborer regardless of whether the exotic is claimed by or returned to said owner or harborer. In the event the exotic is reclaimed, such costs shall be paid in full prior to the owner or harborer reclaiming the exotic pursuant to this section.

(Ord. No. 2017-08, § 6-4.1, 5-16-2017; Ord. No. 2019-11, 8-6-2019)

Sec. 6-6. - Keeping and control of dangerous animals.

(a) The owner of an animal that has been determined to be a dangerous animal by the county animal control division will be notified in writing to confine the animal in a humane, secure enclosure. The owner shall post a plainly visible sign upon the secure enclosure warning that a dangerous animal is on the premises.

(b) The owner shall have 30 days from the date of notification to provide a humane secure enclosure. If no suitable confinement of the animals is available at the owner's residence, or outbuilding, the animal will be confined in the animal services center or boarding facility at the owner's expense after consultation with the Animal Services Director.

(c) An animal control officer is empowered to confiscate the dangerous animal and impound it at the owner's expense pending the owner's construction of a humane, secure enclosure. If any dangerous animals are confiscated under this provision, the owner of the dangerous dog or animal shall be given written notice at the time of confiscation that if the owner fails to provide a secure enclosure upon the expiration of 30 days from confiscation, animal control is authorized to euthanize the animal. If the owner constructs a secure enclosure that is approved by animal control, the animal may be redeemed within 30 days from confiscation as long as all fees owed to animal control for harboring, caring, and maintaining the animal are paid.

(Ord. No. 2017-08, § 6-4.2, 5-16-2017; Ord. No. 2019-11, 8-6-2019)

Sec. 6-7. - Establishment of dangerous animal appeal board.

There is hereby created a dangerous animal appeal board to serve as the official appellate body that hears all dangerous animal appeals (per G.S. 67-4.1, pertaining to dangerous dogs). The appeal board will convene at the direction of the county board of commissioners or its designee. The appeal board is to be composed of five members appointed by the county board of health who shall serve three-year staggered terms. The appeal board shall be composed of at least one veterinarian licensed to practice veterinary medicine in the state and two members of the general public.

(Ord. No. 2017-08, § 6-4.3, 5-16-2017; Ord. No. 2019-11, 8-6-2019)

Sec. 6-8. - Requirements for attack training facility.

(a) It shall be unlawful for any person, group of persons, partnership or corporation to conduct attack training at any location unless such training is conducted within a secure enclosure in the presence of the owner or trainer at all times.

(b) Any dog or animal trained or being trained in a mode of attack is deemed to be dangerous and is subject to all the provisions of this chapter related to dangerous dogs or dangerous animals.

Attachment: Burke County, NC Code of Ordinances Chapter 6 Animals Current (3130 : AAB - Ordinance

(Ord. No. 2017-08, § 6-4.4, 5-16-2017)

Sec. 6-9. - Reporting of dangerous animals.

The owner of a dangerous animal shall inform the county animal control division as soon as practical, but not later than 24 hours after the occurrence of any of the following:

(1) An assault, attack, or biting upon any human being committed by any such animal in the owner's care or control.

(2) An attack or biting upon any domestic animal or pet while said animal is off the owner's property.

(3) The destruction of or damage to property of another by such animal.

(4) The roaming or escape of any animal required to be restrained or confined to a secure enclosure.

(5) If the owner of a dangerous animal wishes to transfer ownership or possession of the dog to another person, the owner shall provide written notice to the authority that made the determination under this section, stating the name and address of the new owner or possessor of the animal before the ownership of the animal is transferred.

(6) If the owner of a dangerous animal plans to relocate and/or change address, the owner shall provide notice to the authority that made the determination under this chapter, stating the new address and/or date of relocation prior to the move.

(Ord. No. 2017-08, § 6-4.5, 5-16-2017)

Sec. 6-10. - When provisions do not apply.

The provisions of this section do not apply to:

(1) An animal being used by a law enforcement officer to carry out law enforcement duties.

(2) An animal being used in a lawful hunt or lawful agriculture purpose.

(3) An animal where the injury or damage inflicted by the dog was sustained by a domestic animal while the dog was working as a hunting dog, herding dog, or predator control dog on the property of, or under the control of, its owner or keeper, and the damage or injury was to a species or type of domestic animal appropriate to work of the dog.

(4) An animal where the injury inflicted by the dog was sustained by a person who, at the time of the injury, was committing a willful trespass or other tort, was tormenting, abusing, or assaulting the dog, had tormented, abused, or assaulted the dog, or was committing or attempting to commit a crime.

(Ord. No. 2017-08, § 6-4.6, 5-16-2017)

Sec. 6-11. - Interference with enforcement.

(a) It shall be unlawful for any person to resist, obstruct, delay, interfere with, hinder or molest the animal services staff, animal control officers or veterinarians in the performance of any duty authorized by this chapter, or to seek to release any animal in the custody of such agents.

Attachment: Burke County, NC Code of Ordinances Chapter 6 Animals Current (3130 : AAB - Ordinance

(b) It shall also be unlawful for any person to seek to release, attempt to release, or to release any animal in the custody of the animal control division, whether it be in the dog box in the back of a truck or in a live trap or any other type of confinement device, except as otherwise specifically provided in this chapter. Anyone in violation of this section will be subject to a fine of $100.00 for the first offense, and $300.00 for each following offense civil citation.

(c) It shall be unlawful for any person to file a false report with animal control or to provide false information to an officer involving any investigation of any reported violation of this chapter. Any person found violating this provision shall be guilty of a Class 3 misdemeanor and shall be fined not more than $500.00.

(d) It shall be unlawful for any person to repeatedly file frivolous or unfounded complaints with animal control in order to intimidate or harass any member of the department, animal owner, business owner or rescue group. Any person found violating this provision shall be guilty of a Class 3 misdemeanor and shall be fined not more than $500.00.

(Ord. No. 2017-08, § 6-5, 5-16-2017; Ord. No. 2019-11, 8-6-2019)

Sec. 6-12. - Handling of stray or abandoned animals.

(a) It shall be unlawful for any person, without the consent of the owner or keeper, knowingly and intentionally to harbor, feed, keep in their possession by confinement or otherwise, any animal that does not belong to him, including strays or abandoned animals, unless he has, within 24 hours from the time such animal came into his possession, notified animal services. This allows animal services to have a record of the animal and its location in the event the owner or keeper calls or visits the animal services center in search of the animal.

(b) Any animal at large that is seized, impounded, and confined in the animal services center, after the mandatory 72-hour hold, may be adopted, transferred to an approved rescue or euthanized pursuant to procedures of animal services and applicable state law.

(c) Impoundment of such an animal shall not relieve the owner or keeper thereof from any penalty which may be imposed for violation of this chapter.

(d) Any animal seized and impounded that is badly wounded or diseased and has no identification may be euthanized pursuant to procedures of animal services. If the animal has rabies or is suspected of having rabies, the body shall be disposed of in accordance with applicable state regulations. If the animal has identification, animal services shall attempt to notify the owner or keeper before euthanizing such animal; in any event, and except as may be otherwise provided by law, animal control/animal services shall have no liability for euthanizing wounded or diseased animals when such action is taken in accordance with G.S. 19A-32.1(b)(2), which is applicable when "the animal is seriously ill or injured, in which case the animal may be euthanized before the expiration of the minimum holding period if the manager of the animal services center determines, in writing, that it is appropriate to do so. The writing shall include the reason for the determination."

(e) If a stray animal is not claimed within 72 hours of the date of impoundment, the animal shall become the property of the county and be made available for adoption as allowed by this chapter. Owner-surrendered animals may be made available for immediate adoption. When attempting to locate a lost pet, the public may view every animal held at the animal services center at least four hours a day, three days a week. If the animal services center is housing animals that must be kept apart from the general public for health reasons, public safety concerns, or in order to preserve evidence for criminal proceedings, the animal services center shall make reasonable arrangements that allow pet owners to determine whether their lost pets are among those animals.

(f) The animal services director may allow an approved rescue group or the individual who found an animal to serve as a foster in the event the animal requires extensive or ongoing veterinary care and the group or individual has expressed a desire to seek treatment and assume all financial responsibility.

Attachment: Burke County, NC Code of Ordinances Chapter 6 Animals Current (3130 : AAB - Ordinance

When conditions make it advisable, the animal services director may allow other animals to be fostered during the 72-hour holding period, so long as such is done in compliance with NCGS §19A-32.19(d) and (e).

(g) Notification of animal control/services division applies to the following:

(1) Animal services must be notified of all stray or abandoned animals prior to adoption or placement. Any person who gives away, sells, or allows an otherwise strayed or abandoned animal to be adopted without first notifying animal services shall have no authority over the animal and ownership shall remain with the previous owner to the extent the previous owner is able to be identified.

(Ord. No. 2017-08, § 6-6, 5-16-2017; Ord. No. 2019-11, 8-6-2019)

Sec. 6-13. - Animal advisory board.

(a) Establishment and composition of the county animal advisory board. There is hereby created an animal advisory board to advise the county commissioners, county manager, and animal services director on matters related to the organization and operation of the county animal services center. The advisory board shall be composed of seven members appointed by the board of commissioners. All members must reside at all times in the county. This board shall include one member, as defined by the listed parameters, for each of the following seats:

(1) Member of a 501(c)3 animal rescue agency or foster agency.

(2) Veterinarian (practicing or retired).

(3) Board of health member or designee, excluding health director.

(4) At large (pet owner).

(5) Law enforcement officer, excluding animal control officers.

(6) Member of a 501(c)3 animal rescue agency or foster agency.

(7) At large (pet owner).

(b) All bylaws, regulations and rules of procedures of boards and commissions of the county shall be approved by the board of commissioners.

(c) For the initial terms, three of the members shall be appointed for one-year terms, and four of the members shall be appointed for two-year terms. All subsequent appointments shall be for two-year terms, so that the membership appointments are staggered. Such officers may be reelected for not more than three consecutive terms. Board members shall serve their complete term unless removed for any reason by the board of commissioners. In the event of any vacancy on the board, the board of commissioners shall appoint a replacement member.

(d) The board shall select in its first meeting of each calendar year, a chairperson, vice-chairperson, and secretary. The chairperson shall call all regular and any special meetings of the board, and shall preside at those meetings. In the absence of the chairperson, the vice-chairperson shall preside at any regular or called meeting. In the absence of the chairperson and the vice-chairperson, the secretary shall preside.

(e) The animal services director or designee will attend all meetings of the animal advisory board, and shall be responsible for the proper advertisement of meetings. He/she also shall serve as the staff resource for the board in its research and deliberations. However, he/she shall have no vote on any matter coming before the

Attachment: Burke County, NC Code of Ordinances Chapter 6 Animals Current (3130 : AAB - Ordinance

board unless in the event of a tie due to a recused member on a voting matter.

(f) The animal advisory board will meet on a quarterly basis for review and discussion of any issues that it deems appropriate regarding operation of the animal services center. Additional meetings may be scheduled if requested by the county commission, county manager, animal services director, or the chairperson of this board.

(g) The public health director or designee will attend all meetings of the animal advisory board; he shall also serve as a public health resource for the board in its research and deliberations. However, he shall have no vote on any matter coming before the board.

(h) It shall be the duty of the chairperson of the various boards and commissions to notify the clerk to the board of commissioners should there be a resignation or any other termination of membership.

(i) The chairperson shall be responsible for advising the clerk to the board of commissioners of changes of address of their members.

(j) Applications for membership to all boards and commissions shall be filed with the clerk to the board of commissioners prior to appointment.

(k) No member of any board or commission shall serve more than one unexpired term and four full terms of office consecutively, provided that this provision shall not prevent any person from serving any number of nonconsecutive terms, nor shall it apply to any board or commission whose authorization or bylaws are in conflict with this provision.

(l) All boards and commissions of the county shall meet in accordance with their ordinance provisions, adopted and approved bylaws, and the North Carolina Open Meetings Law. Special meetings may be called by the chairperson or by a quorum of members upon 48 hours' notice. It shall be the responsibility of the animal services director to notify the news media and clerk to the board of commissioners of all special meetings.

(m) In January of each year, the chairperson of each board and commission shall be responsible for notifying the clerk to the board of commissioners and the news media of the regular meeting time and place for that particular board or commission for all regular meetings in the calendar year.

(n) Regular attendance at board and commission meetings by the members is expected by the board of commissioners.

(o) No member of any board or commission shall, without good and sufficient reason, fail to attend three consecutive meetings or fail to attend 50 percent of all the regularly scheduled meetings in one calendar year. Any member who at any time does not comply with this requirement shall be deemed to have abandoned and forfeited membership on such board or commission and the term of office of such absentee shall thereby terminate. It shall be the responsibility of the chairperson to then notify the clerk to the board of commissioners that a vacancy exists on the board or commission.

(p) Members shall serve on boards and commissions without compensation, excepting those board and commission members allowed a specified compensation in the authorizing regulations for the board or commission or as approved by laws.

(Ord. No. 2017-08, § 6-7, 5-16-2017; Ord. No. 2019-11, 8-6-2019)

Secs. 6-14—6-30. - Reserved.

ARTICLE II. - RABIES CONTROL

Sec. 6-31. - Compliance with state law.

Attachment: Burke County, NC Code of Ordinances Chapter 6 Animals Current (3130 : AAB - Ordinance

It is the purpose of this article to supplement applicable state laws by providing for a procedure for enforcement of state laws relating to rabies control in addition to criminal penalties provided by state law.

(Ord. No. 2017-08, § 6-8, 5-16-2017)

Sec. 6-32. - Inoculation of dogs, cats, and ferrets.

(a) Upon complying with this article, there shall be issued by the inoculators, to the owner of the animal inoculated, a metallic tab, stamped with the number and year for which issued, and indicating that the animal has been inoculated against rabies.

(b) It shall be unlawful for any owner to fail to provide their dog with a collar or harness to which a current tag issued under this section is securely attached. The collar or harness, with attached tag, must be worn at all times.

(c) Cats and ferrets shall have the option of either a collar or a microchip to ensure they are outfitted with proper identification. If the animal is microchipped, owners must maintain records of rabies vaccinations and current tag.

(d) It shall be unlawful for any person to use for any animal a rabies inoculation tag issued for an animal other than the one using the tag.

(Ord. No. 2017-08, § 6-9, 5-16-2017)

Sec. 6-33. - Report and confinement of animals biting persons or showing rabies symptoms.

(a) Dogs and cats quarantined under this section shall be confined in a veterinary hospital or boarding kennel approved by the animal control division at the expense of the owner. Dogs and cats quarantined under this section shall be confined in the county animal services center at the expense of the owner after consultation with the animal services director.

(b) The only home confinement that can be authorized by animal control is when (i) the person bitten resides at the same residence; (ii) the owner has a fenced in area in his yard; (iii) the fenced in area has no entrances or exits that are not locked; and (iv) the animal is currently vaccinated against rabies. Proof of vaccination will be required at the time of investigation. If the animal is confined on the owner's premises, the animal control officer shall revisit the premises for inspection purposes at approximately the middle of the confinement period and again at the conclusion of the confinement period.

(c) In the case of stray dogs or cats whose ownership is not known, the dogs or cats may be euthanized and the head examined for rabies or kept for the supervised quarantine period required by this section at the county animal services center.

(d) If rabies does not develop within ten calendar days after a dog or cat is quarantined under this section, the dog or cat may be released from quarantine upon written authorization of the health director or the health director's delegate. For purposes of calculating time periods, the date of initial impound is not counted. If the dog or cat has been confined in the county animal services center, the owner shall pay any fines, necessary veterinarian fees and a boarding fee set by and approved by the county board of commissioners. Any animal that bites a person that has not been reclaimed within 72 hours from the end of the ten-day rabies observation quarantine period shall become the property of the county and may be dealt with as set forth in section 6-12(b) Animal services is authorized to initiate legal proceedings to recover the costs of caring for an animal confined at the animal services center pursuant to this section if the animal is not redeemed.

(e) In the case of a carnivore or bat, the animal may be euthanized and the head examined for rabies.

Attachment: Burke County, NC Code of Ordinances Chapter 6 Animals Current (3130 : AAB - Ordinance

(f) Upon seizing an animal pursuant to G.S. 130A-196, the animal control officer shall leave with the owner or affix to the owner's residence a notice containing the beginning and ending dates of confinement and stating that the owner must redeem the animal within 24 hours of the ending date of confinement stated in the notice.

(Ord. No. 2017-08, § 6-10, 5-16-2017; Ord. No. 2019-11, 8-6-2019)

Sec. 6-34. - Areawide emergency quarantine.

When reports indicate a positive diagnosis of rabies, the county health director may order an areawide quarantine for such period as he deems necessary. Upon invoking of such emergency quarantine, no dog, cat, or other carnivores shall be taken into the streets or permitted to be in the streets during such period. During such quarantine, no animal may be taken or shipped from the county without written permission of the animal control officer. During the quarantine period, local health authorities shall be empowered to organize and coordinate a program of mass immunization by the establishment of temporary emergency rabies vaccination facilities strategically located throughout the county.

(Ord. No. 2017-08, § 6-11, 5-16-2017; Ord. No. 2019-11, 8-6-2019)

Sec. 6-35. - Post mortem diagnosis.

(a) If an animal dies while under observation for rabies, the head of such animal shall be submitted to the county health department for shipment to the North Carolina State Laboratory of Public Health for rabies diagnosis.

(b) The carcass of any animal suspected of dying of rabies shall be surrendered to the county animal control division. The head of such animal shall be submitted to the county health department for shipment to the state laboratory of public health for rabies diagnosis only if the animal was involved in a bite. The state lab will not test specimens if a bite has not occurred.

(Ord. No. 2017-08, § 6-12, 5-16-2017)

Sec. 6-36. - Unlawful killing, releasing, etc., of certain animals.

It shall be unlawful for any person to kill or release any animal under observation for rabies, any animal suspected of having been exposed to rabies, or any animal which has bitten a human, or to remove such animal from the county without written permission from the animal control division.

(Ord. No. 2017-08, § 6-13, 5-16-2017)

Sec. 6-37. - Failure to surrender for quarantine or destruction.

Attachment: Burke County, NC Code of Ordinances Chapter 6 Animals Current (3130 : AAB - Ordinance

It shall be unlawful for any person to fail or refuse to surrender any animal for quarantine or euthanization as required in this article when demand is made by the animal control division.

(Ord. No. 2017-08, § 6-14, 5-16-2017)

Secs. 6-38—6-70. - Reserved.

ARTICLE III. - IMPOUNDMENT

Sec. 6-71. - General regulation.

Any animal which appears to be lost, stray, unwanted, or which is found not wearing a valid rabies vaccination tag as required by state law or this chapter, and not under restraint in violation of this chapter, shall be impounded by the animal control division by any means necessary and confined in the county animal services center in a humane manner. Impoundment of such animal shall not relieve the owner thereof from any penalty which may be imposed for violation of this chapter. All impounded animals will be scanned for a microchip to aid in the notification of the legal owner.

(Ord. No. 2017-08, § 6-15, 5-16-2017; Ord. No. 2019-11, 8-6-2019)

Sec. 6-72. - Notice to owner.

Immediately upon impounding an animal, the animal control officer / animal services employees shall make reasonable effort to notify the owner and inform such owner of the impoundment. If the owner is unknown or cannot be located, animal services shall hold the animal for a minimum of 72 hours and then make the animal available for adoption, transferred to a rescue, transferred to a foster or, barring extenuating circumstances pursuant to G.S. 19A-32.1(b)(2), euthanization after the five-day impoundment period.

If an animal shelter transfers possession of an animal under this subsection, at least one photograph depicting the head and face of the animal shall be displayed at the animal services center in a conspicuous location that is available to the general public during hours of operation, and that photograph shall remain posted until the animal is disposed of.

(Ord. No. 2017-08, § 6-16, 5-16-2017; Ord. No. 2019-11, 8-6-2019)

Sec. 6-73. - Redemption by owner.

(a) The owner of an animal impounded under this article may redeem the animal and regain possession thereof within 72 hours from the time notification of impoundment is given by complying with all applicable provisions of this chapter and paying any necessary veterinary fees and boarding fees set and approved by the county board of commissioners.

Attachment: Burke County, NC Code of Ordinances Chapter 6 Animals Current (3130 : AAB - Ordinance

(b) No owner may be permitted to adopt his own animal under the provisions of this article in order to reclaim an animal that has been impounded pursuant to state law or this article in order to avoid paying the applicable fees associated.

(c) The owner of any animal that is turned over to animal services will be able to retrieve the animal after the release form has been signed. The owner will be responsible for paying the $25.00 handling fee the day that said animal was turned in.

(Ord. No. 2017-08, § 6-17, 5-16-2017; Ord. No. 2019-11, 8-6-2019)

Sec. 6-74. - Adoption or euthanization of unredeemed animals.

(a) If an impounded animal is not redeemed by the owner within the period described in this article, it shall become the property of the county and will be:

(1) Transferred to an approved nonprofit rescue/adoption group registered with the county's animal services division for domesticated animals only, thus excluding wild animals;

(2) Offered for adoption to individuals who have paid the current adoption fees; or

(2.5) Transferred to an approved foster. If the animal services center places an animal in foster care, the animal services center may, in writing, appoint the person or organization possessing the animal to be an agent of the center. After the expiration of the minimum holding period, the center may (i) direct the agent possessing the animal to return it to the center, (ii) allow the agent to adopt the animal consistent with the center's adoption policies, or (iii) extend the period of time that the agent holds the animal on behalf of the center. The animal services center may terminate an agency created under this subsection at any time by directing the agent to deliver the animal to the center. The animal services center, as principal in the agency relationship, shall not be liable to reimburse the agent for the costs of care of the animal and shall not be liable to the owner of the animal for harm to the animal caused by the agent, absent a written contract providing otherwise.

(3) Euthanized in a humane manner after the five-day impoundment period, space permitting and barring extenuating circumstances pursuant to G.S. 19A-32.1(b)(2).

(b) No animal which has been impounded by reason of its being a stray, unclaimed by its owner, shall be allowed to be adopted from the animal services center during a period of emergency rabies quarantine invoked pursuant to article II of this chapter, except by special authorization of the county health director.

(c) Adoption contract. Any eligible individual adopting a dog or cat from the animal services center shall be required to sign an adoption contract with the animal services center which states that the applicant accepts all ownership responsibilities and liabilities associated with the adoption. Spay and neuter will be mandatory for all animals adopted from the animal services center.

Any eligible rescue or approved foster accepting an animal from the animal services center shall complete the required transfer contract.

(d) Exceptions from adoption policy.

(1) Animal services may refuse adoption of animal to a person less than 18 years of age.

(2) Persons who have previously been cited under this chapter.

(3) Person/household that has adopted three animals in a calendar year.

(4) Animals that exhibit non-person aggressive behavior will be deemed adoptable with full disclosures made to rescues and potential adopters of the aggression

Attachment: Burke County, NC Code of Ordinances Chapter 6 Animals Current (3130 : AAB - Ordinance

type (i.e., food, territory, small prey, etc.).

(e) Animals that exhibit fierce, dangerous, or person-aggressive behavior shall not be offered for adoption.

(f) Any animal officially surrendered by the owner to animal services may be placed for adoption as authorized in this section. No animal will be euthanized prior to the state mandated three-day impoundment period or the county's five-day impoundment period if space is available in the animal services center, barring extenuating circumstances as deemed by the animal services director pursuant to G.S. 19A-32.1(b)(2), which is applicable when "the animal is seriously ill or injured, in which case the animal may be euthanized before the expiration of the minimum holding period if the manager of the animal services center determines, in writing, that it is appropriate to do so. The writing shall include the reason for the determination."

(g) Any animal impounded that is gravely injured or seriously ill and has no identification can be euthanized in a humane manner pursuant to G.S. 19A-32.1(b)(2). If the animal has identification, an animal control officer or animal services employee shall attempt to notify the owner before euthanizing; but if the owner cannot be reached readily and the animal is enduring prolonged, unnecessary suffering, the animal control officer certified to euthanize or animal services employee certified to euthanize may euthanize the animal in a humane manner.

(Ord. No. 2017-08, § 6-18, 5-16-2017; Ord. No. 2019-11, 8-6-2019)

Sec. 6-75. - Procedure with respect to redemption or adoption of unvaccinated dog, cat or ferrets.

All dogs, cats or ferrets four months of age or older that leave the animal services center or any animal hospital or veterinary clinic shall be required to have a current rabies vaccination.

(Ord. No. 2017-08, § 6-19, 5-16-2017; Ord. No. 2019-11, 8-6-2019)

Sec. 6-76. - Suspected rabid animals not to be redeemed or adopted.

Notwithstanding any other provision of this article, animals impounded that appear to be suffering from rabies shall not be redeemed or adopted, but shall be dealt with in accordance with article II of this chapter.

(Ord. No. 2017-08, § 6-20, 5-16-2017)

Sec. 6-77. - Rescue requirements.

Approved rescue groups are allowed to pull animals from county animal services. Pursuant to G.S. 130A-192(a), all animals are required to be held for an initial impoundment period of 72 hours. However, in the event that an animal is surrendered to county animal services, the animal may be released immediately. Following the initial impoundment period, animals will be held in the animal services center and made available for rescue by an approved rescue group or the general public as long as the health and temperament of the animal determines that it is suitable for rescue/adoption. This determination will be made by the animal services director and the decision will be final.

(1) Following the transfer of an animal to an approved rescue group, county animal services will require that the animal be provided with the appropriate care that includes spay/neuter, updated vaccinations, and health reconditioning (if needed), etc.

Attachment: Burke County, NC Code of Ordinances Chapter 6 Animals Current (3130 : AAB - Ordinance

(2) Quarterly audits will be performed by the animal advisory board to ensure proper care and recordkeeping of all approved rescue groups/groups. During each audit, two approved rescues will be selected for audit review and required to provide all documentation of applicable vaccinations, spay/neuter, and current location of a random selection of animals they have pulled from county animal services. If the audit shows an approved rescue group is not in compliance two times in two consecutive audits due to missing or incorrect documentation or refusal/failure to provide, a warning will be issued, and the rescue given ten working days to produce additional documentation. If the rescue fails to produce requested documents or additional information to refute the audit, the rescue's permission to pull animals from Animal Services will be suspended. Time of suspension will be no less than six months. Re-evaluation of the rescue will be conducted by the Animal Services Director. A second violation will warrant a 12-month suspension, and any additional violations will mean permanent revocation.

(3) Rescues must obtain and maintain nonprofit, tax-exempt status as a 501(c)3.

(4) In order to be considered for approval as an approved rescue group by county animal services, groups must submit the county animal services' rescue application, along with three letters of reference, one of which must be submitted by a state licensed veterinarian with preference given to rescues that can also provide references from other North Carolina-based animal shelters. County animal services will notify the applicant group of its decision to approve or deny the application. If the application is denied, county animal services will state any/all deficiencies that resulted in the decision to deny approval of the application.

(5) All adoptable animals are available on a first-come, first-serve basis. Priority will be given to adoptions by individuals over transfer to approved rescue groups or foster.

(6) To ensure that all information is recorded accurately and efficiently, county animal services will require that all interaction with approved rescue groups must be completed via email at animalservices@burkenc.org. All phone calls and in-person contact will be referred to the email address.

(Ord. No. 2017-08, § 6-21, 5-16-2017; Ord. No. 2019-11, 8-6-2019; Ord. No. 2019-14, 11-19-2019)

Sec. 6-78. - Pet shops.

(a) In general. A pet shop is a building or facility located outside city/town limits and the person acquires animals for the purposes of resale, excluding domesticated livestock, that are bred by others whether as owner, agent, or on consignment, and that sells, trades or offers to sell or trade such animals at retail or wholesale, or a person that holds or keeps animals, excluding domesticated livestock, for the purpose of cleaning or grooming.

(b) Standards for pet shops. All pet shops subject to this chapter, including pet shops run in conjunction with another animal facility, shall, in addition to the other requirements of this article, also, comply with the following minimum standards:

(1) There shall be available hot water at a minimum temperature of 140 degrees Fahrenheit for washing cages and disinfecting, and cold water easily accessible to all parts of the shop.

(2) Fresh water shall be available to all species at all times. Containers are to be cleaned and disinfected each day. All water containers shall be removable for cleaning and be mounted so the animal cannot turn them over or defecate in them.

(3) The temperature of the area around the animal enclosures in the shop shall be maintained at a level that is healthful for every species of animals kept in the shop.

Attachment: Burke County, NC Code of Ordinances Chapter 6 Animals Current (3130 : AAB - Ordinance

(4) All cages and enclosures are to be of a nonporous material for easy cleaning and disinfecting. Each cage must be of sufficient size that the animal will have room to stand, turn, lie down and stretch out to its full length without touching the sides or tops of the enclosure, and floors of sufficient strength and design to ensure the animal's limbs or paws cannot pass through the cage floor.

(5) All animals under three months of age are to be fed at least two times per 24 hours. Food for all animals shall be free from contamination, wholesome, palatable and of sufficient quantity and nutritive value to meet the normal daily requirements for the condition and size of the animal. Food for animals shall be served in a clean dish so mounted that the animal cannot readily tip it over, and it shall be removable.

(6) Each bird must have a perch and sufficient room to sit on a perch. Perches shall be placed horizontal to each other in the same cage. Cages and perches must be cleaned every day, and cages must be disinfected when birds are sold or as otherwise transferred. Parrots and other large birds shall have separate cages from smaller birds.

(7) There shall be sufficient clean, dry bedding to meet the needs of each individual animal. Provision shall be made for the removal and disposal of animal and food waste, bedding and debris, to ensure the enclosure is maintained in a clean and sanitary manner.

(8) All animals must be fed and watered and all cages cleaned every day, including Sundays and holidays.

(c) Failure to meet these standards shall be grounds for the issuance of a citation subjecting the owner to the penalties described in this chapter, and/or the issuance of an abatement order to comply with the provisions of this chapter.

(d) Owners or operators of pet shops must apply to the animal control for a pet shop permit, pay any designated privilege tax and receive a permit to own or operate a pet shop in the county.

(e) Pet shops shall be subject to inspection by the department of agriculture upon registration with county animal control.

(f) In the county, no person may own or operate a pet shop outside of any municipal limits unless and until such person satisfies the requirements of this section and has been issued a privilege license if required.

(Ord. No. 2017-08, § 6-22, 5-16-2017)

Secs. 6-79—6-110. - Reserved.

ARTICLE IV. - MISCELLANEOUS

Sec. 6-111. - Zoning and environmental health.

Owners, as defined in this chapter, must be in compliance with all applicable zoning and environmental health ordinances.

(Ord. No. 2017-08, § 6-23, 5-16-2017)

Sec. 6-112. - Enforcement in municipalities; restricted.

Attachment: Burke County, NC Code of Ordinances Chapter 6 Animals Current (3130 : AAB - Ordinance

Animal control officers shall have no authority to enforce this chapter within the boundaries of any municipality unless the governing body of that municipality adopts a resolution stating that the county is empowered to enforce the provisions of this chapter within that municipality and repeals any inconsistent ordinance.

(Ord. No. 2017-08, § 6-24, 5-16-2017)

Sec. 6-113. - Deceased animals.

(a) It shall be the duty of the owner or person in charge of any animal that dies from cause, and the owner, lessee or person in charge of any land upon which any animal dies, to bury the dead animal to a depth of at least three feet beneath the surface of the ground and 300 feet from groundwater source within 24 hours after the death of the animal is known, or to otherwise dispose of the animal in a manner approved by the state veterinarian.

(b) It shall be unlawful for any person to remove the carcass of a dead animal from his premises to the premises of any other person without the written permission of the person having charge of such premises and without burying such carcass as provided in this section.

(c) The animal control office does not pick up any deceased animal from properties or roadways.

(d) Euthanized animals shall be disposed of in accordance with section 26.10 (Environment) of the Burke County Code. The bodies of euthanized animals shall not be sold.

(Ord. No. 2017-08, § 6-25, 5-16-2017; Ord. No. 2019-11, 8-6-2019)

Sec. 6-114. - Animals creating a nuisance.

(a) The following acts or actions by an owner or possessor of an animal are hereby declared to be unlawful:

(1) It shall be unlawful for any dog owner to keep a dog that habitually or repeatedly barks in such a manner or to such an extent that it is a public nuisance. The term "habitually or repeatedly" is defined as three or more times per minute for no less than a 15-minute period.

(2) Maintaining animals in an unsanitary environment resulting in offensive odors or danger to the animal or to the public health, safety or welfare, or failing to maintain a condition of good order and cleanliness that reduces the probability of transmission of disease.

(3) Maintaining the owner's property in a manner that is offensive, annoying or dangerous to the public health, safety or welfare of the community because of the number, type, variety, density or location of the animals on the property.

(4) Maintaining an animal that is diseased and dangerous to the public health.

(5) Domestic animal owners shall clean up feces left on private or public property that is not owned by the owner.

(6) Allowing animals to turn over garbage containers or remove garbage from them.

(7) Allowing animals to damage gardens, foliage or other real property.

(8) Maintains an animal that chases, snaps at, attacks or otherwise molests pedestrians, bicyclists, motor vehicles, livestock, or domestic animals off the property of the owner.

(9) Owners of the animal may be issued one warning for an animal nuisance violation per calendar year. Any subsequent instances will be subject to a uniform

Attachment: Burke County, NC Code of Ordinances Chapter 6 Animals Current (3130 : AAB - Ordinance

citation and the applicable fees.

(b) Property owners have the right to prohibit domestic animals from being present on their property. If any domestic animal is on a citizen's property and the mere presence of the domestic animal is a nuisance, then the property owner may take the following steps to keep animals off of their property:

(1) Fill out a complaint form provided by animal control stating that there is a domestic animal on their property that is creating a nuisance by its mere presence.

(2) The complainants must identify themselves as the complainants and identify the name and address of the owner of the domestic animal that is creating a nuisance.

(3) The complaint will be mailed certified receipt or hand delivered by animal control to the owner of the domestic animal creating the nuisance.

(4) After the owner of the domestic animal receives the complaint they have 24 hours to ensure that the identified domestic animal in the complaint is not present on the complainant's property.

(5) If the identified domestic animal in the complaint is found to be present on the complainant's property, the owner of the domestic animal will be in violation of this chapter.

Note: This measure is to give property owners the right to identify specific domestic animals that are creating a nuisance. This does not bind the county to keep all animals off of any property. Animal control will not take complaints from complainants requesting that all domestic animals be kept off their property.

(Ord. No. 2017-08, § 6-26, 5-16-2017)

Sec. 6-115. - Cat colonies.

(a) A cat colony is defined as three or more cats feeding and living in close proximity not under the direct control of an owner.

(b) Cat colonies must be registered with animal services.

(c) Each colony must have a contact person.

(d) Each colony must have permission from the property owner to house the colony on the premises.

(e) Each contact person will be required to maintain a current and up-to-date log of vaccines and records of all cats in the colony.

(f) Each contact person group is responsible for any and all damages that occur off the property that the colony is located on.

(g) This provision does not pertain to any agency or municipality having its own animal control ordinance.

(Ord. No. 2017-08, § 6-27, 5-16-2017; Ord. No. 2019-11, 8-6-2019)

Secs. 6-116—6-130. - Reserved.

ARTICLE V. - REMEDIES

Sec. 6-131. - General enforcement, order, or other relief.

Attachment: Burke County, NC Code of Ordinances Chapter 6 Animals Current (3130 : AAB - Ordinance

(a) *Civil penalties.* Any person, firm or corporation violating any of the provision of this chapter shall be subject to the imposition by citation of a civil penalty for each such violation which shall be paid in full within ten days of the service of the citation by a representative of the county animal control division or any law enforcement officer in accordance with G.S. 153A-123. If the offender does not pay the penalty within ten days, the county may recover said penalty plus court costs in a civil action in the nature of debt. Failure to correct the violation within the ten-day period will result in an additional penalty of $50.00 per violation per day until the violation is corrected. All civil fees are subject to associated legal fees in the collection of delinquent fees.

(1) Unless otherwise stated in this chapter, any person firm, etc., violating any provision of this chapter shall be subject to the following penalties with a time frame of one year on the last citation.

a. First offense, $50.00 penalty.

b. Second offense, $100.00 penalty.

c. Third offense, $200.00 penalty.

d. All offenses after third, $200.00 penalty per incident.

(2) If any dangerous animal or dangerous dog (as defined in G.S. 67-4.1), when unprovoked, attacks, assaults, wounds, bites or otherwise injures or kills a human being, the owner shall pay a civil penalty of $3,000.00. After a ten-day waiting period, exclusive of Sundays and holidays, the owner may reclaim the animal or dangerous dog in injury cases only. Animals that kill a human being will be euthanized when it has been proven through the legal process.

(3) If any dangerous animal or dangerous dog (as defined in G.S. 67-4.1), when unprovoked, kills, wounds or assists in killing or wounding any domestic animal or pet, the owner of said animal or dog shall pay a civil penalty of $200.00. For each subsequent violation, the owner of said animal or dog shall pay a civil penalty of $400.00.

(4) If any dangerous animal or dangerous dog runs at large, the owner of said animal or dog shall pay a civil penalty of $200.00. For each subsequent violation, the owner of said animal or dog shall pay a civil penalty of $300.00.

(5) Any person in possession of or keeping an inherently exotic within the county in violation of the applicable provisions of this chapter shall be subject to the imposition by citation of a civil penalty for each such violation in the amount of $300.00.

(6) Violation of the county ordinance for animal cruelty is subject to a first offense fine of $200.00 and a second offense fine of $300.00 if the second offense occurs within one year of the first offense.

(7) If the offender does not pay the full amount of the penalty within ten days, the county may recover all attorney fees in a civil action in the nature of debt.

(8) The owner shall also be responsible for any costs incurred such as a tranquilizer fee, costs of which are at a minimum of $50.00.

(9) The owner shall be responsible for all fees associated with the citation collection.

(10) Failure to pay fees owed to county animal control/services within ten days could result in referral to the North Carolina Debt Setoff Collection Program for collection pursuant to G.S. 105A-2(6) as well as a local collection assistance fee of $15.00.

(b) *Criminal sanctions.* Violation of this chapter shall be a misdemeanor for which a criminal summons may be issued. Any person convicted of such violation shall be punishable as provided in G.S. 14-4. Each day's violation of this section is a separate offense.

(c) *Injunctive relief.* In addition, enforcement of this chapter may be by appropriate equitable remedy, injunction or order of abatement issued by a court of competent jurisdiction.

Attachment: Burke County, NC Code of Ordinances Chapter 6 Animals Current (3130 : AAB - Ordinance

(d) *Seizure or impoundment.* In addition to criminal or civil penalties, animal control is authorized to seize or impound an animal for violation of specific sections of this chapter as set forth in this chapter. If an animal is seized, the animal control officer shall issue a written notice of seizure and leave it with the owner or it may be affixed to the premises from which the animal was seized.

(Ord. No. 2017-08, § 6-28, 5-16-2017; Ord. No. 2019-11, 8-6-2019)

Attachment: Burke County, NC Code of Ordinances Chapter 6 Animals Current (3130 : AAB - Ordinance

Kay Draughn

From: JR Simpson <jrs@simpsonlawpllc.com>
Sent: Tuesday, August 11, 2020 4:53 PM
To: Kay Draughn; 'Debbie Hawkins'; Rebecca McLeod
Cc: Bryan Steen; Johnnie Carswell
Subject: Changes to the Burke County Animal Ordinance
Attachments: Amended Animal Ordinance with JRS changes and additions.pdf

CAUTION: Don't be quick to click! We're counting on you! This email is from an external sender! **Don't click** on links or open attachments from unknown sources. If you know this is spam delete the message. If you believe this message is a phish attack, Click the Phish Alert button above. If you are unsure what to do, contact the helpdesk @ support@burkenc.org.

Dear Folks:

I am enclosing my proposed changes to the Amended Animal Ordinances. Most of them are marked on the document itself, which is attached. They should be self-explanatory. Where I have circled the first letter of a word, it means it should be capitalized for greater clarity.

Rebecca, my comments on the Dangerous Dogs and Potentially Dangerous Dogs definitions, and Section 6-7 in general, are reduced to this: before, we had a section called Dangerous Animals. It was broader than NCGS 67-4.1, et al., and included the Dangerous Animal Appeals Board. Does the Advisory Board believe that addressing dangerous animals through Section 6-7 and Section 6-6 (Inherently Dangerous Exotics) is adequate to protect the County? If so, eliminate Dangerous Animals from the definitions section, and make the changes circled in 6-7(e) and 6-8. If not, we should discuss further how to address dangerous animals that are neither dogs, exotics, or rabid.

Debbie, concerning your question, I am satisfied with the layout of the definition of Abuse/Cruelty and the further guidance in Section 6-4.

Thanks to you all for your patience. I may send a follow-up to explain my concerns with certain phrases or sections that are circled in my draft.

J.R.

Attachment: JRS 8-11 Email Re Animal Ordinance 1 (3130 : AAB - Ordinance Amending Chapter 6, Animals, County Code)

Kay Draughn

From: JR Simpson <jrs@simpsonlawpllc.com>
Sent: Tuesday, August 11, 2020 6:30 PM
To: Kay Draughn; Rebecca McLeod; 'Debbie Hawkins'
Cc: Bryan Steen; Johnnie Carswell
Subject: Changes to the Burke County Animal Ordinance - Addendum

CAUTION: Don't be quick to click! We're counting on you! This email is from an external sender! **Don't click** on links or open attachments from unknown sources. If you know this is spam delete the message. If you believe this message is a phish attack, Click the Phish Alert button above. If you are unsure what to do, contact the helpdesk @ support@burkenc.org.

Dear Folks:

Here are my remaining concerns:

1. Definition of Exhibitor – Does this appear anywhere in the Ordinance beside the definition section? If not, now would be the time to get rid of it.

2. In Exotics, Section 6-6, it appears that we define some of our Exotics away. Some are native to NC, such as certain bears, wolves, alligators, pit vipers and coral snakes, and so would not be exotic and hence, not an inherently dangerous exotic. Perhaps change 6-6(b) to make (2) read: “Is native or indigenous to the State, but as a wild mammal or reptile, has the ability to kill or injure its owner or other persons.” Then eliminate (3) altogether.

3. A Puppy Mill is by our definition limited to dogs. Are any other animals expected to fall under this definition?

4. In 6-4(2)(l), it is an act of abuse or cruelty to not report a distressed, sick or injured domestic animal to 911. Are such matters typically reported to 911, or are we creating a higher standard of care for those who are not owners?

5. In 6-79(a), is an unaltered animal permit different from a breeder’s permit?

6. In 6-79(h), there needs to be an explanation of what differentiates a $100 fine from a $2,500 fine.

7. In 6-79(j), it was my understanding that 6-79 was to take effect as of 12-31-2021. As it reads now, 6-79 would be effective when adopted by the Commissioners, but would expire on 12-31-2021. Did I misunderstand?

8. In 6-79(l), there needs to be an explanation of what will bring a fine “up to” $500.

9. In 6-115, the definition of “cat colony” is different from the definition in 6-1. It should be one or the other.

10. In 6-131(a)(2), eliminate “when it has been proven through the legal process.” There is no automatic process for determining that an animal killed a human. Our Dangerous Dog Appeal Board, established by NCGS 67-4.1, only applies to determining Potentially Dangerous Dogs.

Attachment: JRS 8-11 Email Re Animal Ordinance 2 (3130 : AAB - Ordinance Amending Chapter 6, Animals, County Code)

11. The ordinance needs a definition of “poultry” for purposes of defining Domestic Animal or Domesticated Livestock. Chickens only? Turkeys, ducks, geese, guinea fowl too?

Thanks for your consideration.

J.R.

Attachment: JRS 8-11 Email Re Animal Ordinance 2 (3130 : AAB - Ordinance Amending Chapter 6, Animals, County Code)

Kay Draughn

From: JR Simpson <jrs@simpsonlawpllc.com>
Sent: Wednesday, July 29, 2020 2:57 AM
To: 'Debbie Hawkins'; Kay Draughn
Cc: Johnnie Carswell; Bryan Steen
Subject: Modifications to the Burke County Animal Ordinance

CAUTION: Don't be quick to click! We're counting on you! This email is from an external sender! **Don't click** on links or open attachments from unknown sources. If you know this is spam delete the message. If you believe this message is a phish attack, Click the Phish Alert button above. If you are unsure what to do, contact the helpdesk @ support@burkenc.org.

Dear Folks:

This is basically a rewriting of the Burke County Animal Ordinance. There are 22 new or substantially re-worked provisions in the Definitions section alone. This was a massive undertaking, and you should be commended for all the time and effort you have put into this project.

Here are my comments concerning the changes to the Animal Ordinance:

1. "Standards of Care" should either be given its own Section number, or it should be moved to the Definitions section. If not it may be read as a preamble, a vision statement, or something similar and not part of the Ordinance.

2. "Abuse/Cruelty" should be redefined as those acts and omissions set forth in Section 6-3 of this Chapter.

3. "Animal Services Center" should be restyled "Animal Services Department." Animal Services Center" should only be used to refer to the Building in which animals are sheltered by the County.

4. "Animal Services Enforcement Officer" should have its own definition.

5. I have no problem with saying that the AS Director has final determination of animal service issues. She does unless appeal is taken to the Board of Commissioners, or to the dangerous animal appeal board.

6. "Backyard Breeders" should be "Backyard Breeder."

7. "Dangerous Animals" has been changed to "Dangerous Dog." There needs to be a definition of "Dangerous Animals" whether or not you keep a separate definition for "Dangerous Dog." Likewise, Sections 6-6, 6-7, and 6-9 all refer to dangerous animals, not just dogs.

8. In your definition of dangerous dog, you have replaced ". . . assaults, bites, attacks, or inflicts serious injury on a human being without provocation on public or private property . . ." with ". . . inflicted a bite on a person that results in broken bones or disfiguring lacerations or requires cosmetic surgery or hospitalization . . ." This greatly narrows down acts that would result in a

dog being tagged as a “dangerous dog,” much to the detriment of the public. For the safety of the public, this should be reconsidered.

9. Concerning exceptions to being a “dangerous dog” I have some changes in bold:

A dog shall not be deemed dangerous solely because it bites, attacks, or menaces:

a. anyone assaulting or threatening the owner**;**
b. **a person** trespassing on the owner’s property;
c. any person or animal that has provoked, tormented, or abused it;
d. **a person** committing or attempting to commit a crime; or
e. While protecting or defending its young **from another animal**.

10. In “Dealer or Broker” are you eliminating those people licensed by the USDA as a broker?

11. In “Hobby Breeder” the second sentence should be revised to read “A hobby breeder is one who breeds not more than twice a year.”

12. In “Hobby Breeder” the second sentence and the third sentence create two different definitions: one based on number of breedings and one based on number of animals produced. Go with one or the other.

13. In “Inherently Dangerous Exotic” you give the definition of the mammals listed in Section 6-4, but not the reptiles. I would define them both here, and omit repeating the definition in Section 6-4.

14. In “Owner’s Property” replace “animal control” with “Animal Services Enforcement.”

15. The definition of “Potentially Dangerous Dog” is the same as that for “Dangerous Dog.”

16. In “Puppy Mill” eliminate the phrases “Different than a ‘backyard breeder’” and “often deplorable.”

17. In Section 6-2(b), change “Animal Services Center” to “Animal Services Department.”

18. In Section 6-2(b)(5), change “Animal Services Center” to “Animal Services Department.”

19. In Section 6-2(b)(7), change “animal control division” to “Animal Services Department.”

20. In Section 6-3(1), eliminate the phrase “As may be amended,”.

21. You are showing two Sections 6-4, one entitled “Neglect” and one entitled “Exotic Mammals and Reptiles.”

22. In Section 6-4(1), eliminate the phrase “As may be amended,”.

23. In Section 6-4(1), replace “division” with “Animal Services Enforcement.”

24. In second Section 6-4(c), replace “Harborer” with “As used herein, a Harborer.”

25. In Section 6-5, in the first full paragraph, replace “classified” with “determined to be a dangerous animal by the Animal Services Director.”

26. In Section 6-5, “animal control” should be replaced with “Animal Services” in several places. The blank after “Sec.” should be filled in with “6-6,” and remove the phrase “or to any court of competent jurisdiction.”

27. In Section 6-73, eliminate subsection (d), as the County Manager does not want a fee provision.

28. In Section 6-74(2.5), replace “Animal Services Center,” or “Center,” with “Animal Services Department.”

29. In Section 6-77(2), the second sentence should be amended to read “If the rescue fails to produce requested documents or additional information to refute the audit, the Animal Services Director may suspend the rescue's permission to pull animals from Animal Services.”

30. In Section 6-77(5), add the following sentence: “A rescue group may appeal this decision to the Board of Commissioners by written notice delivered to the Clerk to the Board within 3 business days after receipt of the Director’s decision.”

31. Section 6-79 would outlaw unneutered dogs and cats over 6 months old, unless the owner obtained an annual Breeder’s permit from the County. Is this really what you were seeking to accomplish? The paperwork alone would be a nightmare. And again, the County Manager has rejected a fee provision.

32. Section 6-131 looks fine to me.

Thanks for all your hard work on this project, and I look forward to your responses.

J.R.

Attachment: Attorney's Comments on Draft Ordinance (3130 : AAB - Ordinance Amending Chapter 6, Animals, County Code)

J.R. Simpson II
Simpson & Simpson Law Firm, PLLC
401- B South Green Street
Morganton, North Carolina 28655

828-437-9744
828-433-7708 (facsimile)
jrs@simpsonlawpllc.com

CONFIDENTIALITY NOTICE: Unless otherwise indicated or obvious from the nature of the transmittal, the information contained in this e-mail message is attorney privileged and confidential information intended for the use of the individual or entity named above. If the reader of this message is not the intended recipient, or the employee or agent responsible to deliver it to the intended recipient, you are hereby notified that any dissemination, distribution or copying of this communication is strictly prohibited. If you have received this e-mail in error, please immediately notify me at (828) 437-9744 and permanently delete the original and any copy of any e-mail and any printout thereof.

The News Herald
August 5, 2020
VOL. 134 PUB NO. 184

BURKE COUNTY
BOARD OF COMMISSIONERS
NOTICE OF PUBLIC HEARING
August 18, 2020 - 6:00 P.M.

The Burke County Board of Commissioners will hold a public hearing at 6:00 p.m. on August 18, 2020 in the Commissioners' Meeting Room, Burke County Services Building, 110 N. Green St. in Morganton, NC (Door E). At the meeting they will take public comment regarding amendments to Chapter 6 of the Burke County Code of Ordinances, Animals. If reasonable ADA accommodations are needed to participate in the meeting, please contact the County Manager's office at (828) 764-9350 at least 48 hours prior to the meeting.

In order to limit the spread of COVID-19, social distancing practices will be in effect at the Board meeting / public hearing. Attendees are strongly encouraged to wear a mask and seating is on a first come, first served basis. Written public comments pertaining to the subject of the public hearing may be submitted to Kay Draughn, Clerk to the Board, (kay.draughn@burkenc.org) by noon on August 17, 2020 to be read aloud at the meeting. Meetings are streamed live on our YouTube channel, BurkeCountyNC, at 6 p.m.

Kay Honeycutt Draughn, Clerk to the Board

Publish: Aug. 5, 2020

Attachment: Aug 2020 Animal Ord. PHN - News Herald (3130 : AAB - Ordinance Amending Chapter 6, Animals, County Code)

Burke County, North Carolina

Agenda Abstract
Meeting Date: August 18, 2020

SCHEDULED PUBLIC HEARINGS

Subject Title: Comm. Dev. - Zoning Map Amendment ZMA 2020-02 & Public Hearing - 6:00 P.M.

Presented By: Scott Carpenter

Summary of Information/Background:

REQUEST
Staff has received a rezoning application from Michael Heavner, on behalf of Brenda Alley to rezone a parcel of land totaling 14.02 acres. The request is to rezone the property from its current zoning of Industrial (IND) to the Residential Two (R-2) zoning district.

BACKGROUND AND SITE ANALYSIS
In 2008-09, Burke County undertook a Small Area Plan for the I-40 corridor. Within that plan various aspects such as demographics, transportation, infrastructure, public services, recreation, natural, cultural, and historic land uses were studied. The property subject to this rezoning is located approximately 0.4 mile from the Exit 113 I-40 Interchange and was part of the I-40 Corridor Small Area Plan. However, that plan did not address this parcel for whatever reason.

The parcel is described as follows: The parcel is further identified in county records as (**PIN# 2743724800 and REID# 10943**). The parcel has multiple 911 addresses. The property card uses the address of 648 Perkins Rd. SE Valdese, NC 28690. However, that address is incorrect. I have confirmed that three of the existing four addresses associated with that parcel no longer have residences. There is only one residence on the property, and it is associated with the 662-house number. Aside from the one residence, the property is mostly vacant land which is partially wooded. There is also a large open area which may be used for either agricultural or a hay field. The parcel is located within the Lovelady Township and Fire District of Burke County. The parcel is located within a WS IV-P Water Supply Watershed. Records indicate that the property can be served by public water and public sewer. The parcel has 940 linear feet of frontage on Perkins Rd. SE (SR# 1740). As previously mentioned, the parcel is located within the I-40 Overlay District.

SURROUNDING AREA
The parcel is partially bordered on all four sides by the Town of Valdese jurisdiction as indicated by the grey area shown in the Existing Land Use Map below. The subject parcel and several other adjoining parcels to the west are zoned Industrial. Those parcels are within Burke County's planning jurisdiction. The zoning to the north is the

Town of Valdese M-1 Zone. The parcels to the south are Valdese's R-8 and R-12 districts. The parcels to the west are Burke County's Residential Two (R-2) District. All county zoning is also within the I-40 Overlay District.

Existing Zoning and Land Uses within the Surrounding Area		
	Current Zoning	Existing Land Uses
North	M-1 (Valdese)	Vacant land / Industrial
South	R-8/R-12 (Valdese)	Vacant land / Residential
East	Industrial (Burke)	Vacant land / Residential / Industrial
West	R-2 (Burke) / R-8 (Valdese)	Residential / Vacant land

The Existing Land Use Map and the 2018 aerial photo also provide a visual representation of the existing land uses in the area. The current Zoning Map shows where the current zoning districts are located.

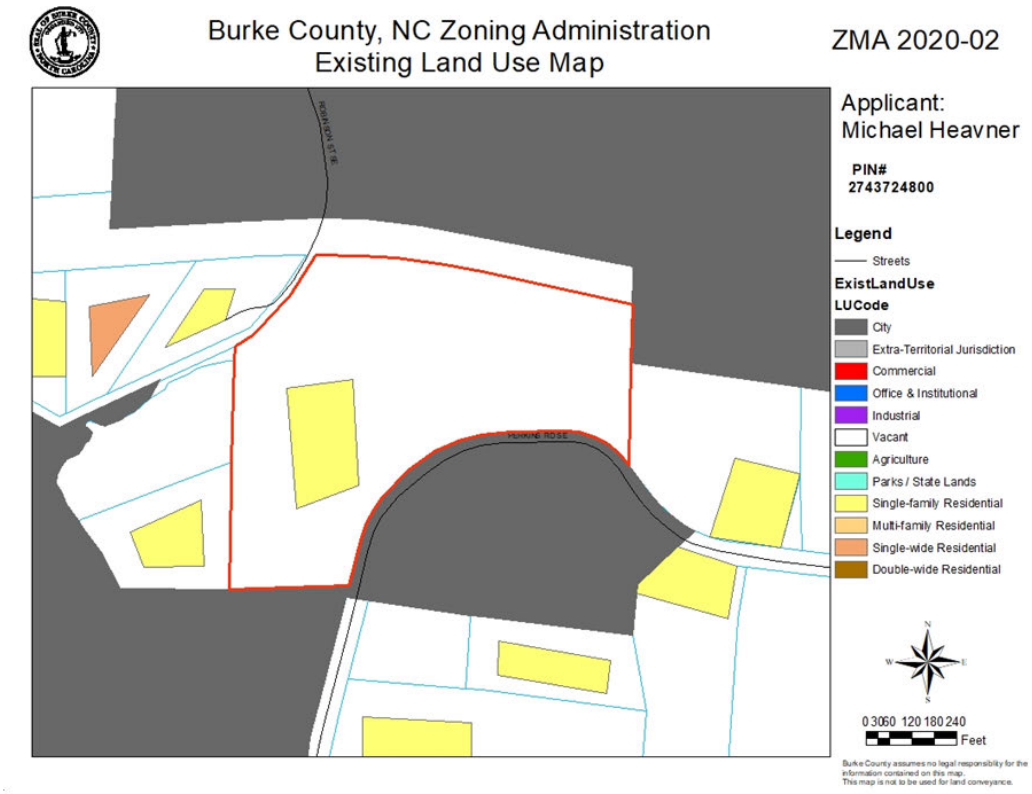

The Existing Land Use Map above shows this property mostly vacant with a small area of residential use on it. Other county zoned parcels are similar in nature. The Aerial Land Use Map (below) depicts several additional residences on the subject property which are no longer in existence. The image below also shows the railroad line running east/west which borders the northern property line. Further to the north is a manufacturing facility within Valdese jurisdiction. The image also indicates the residential uses in the surrounding area.

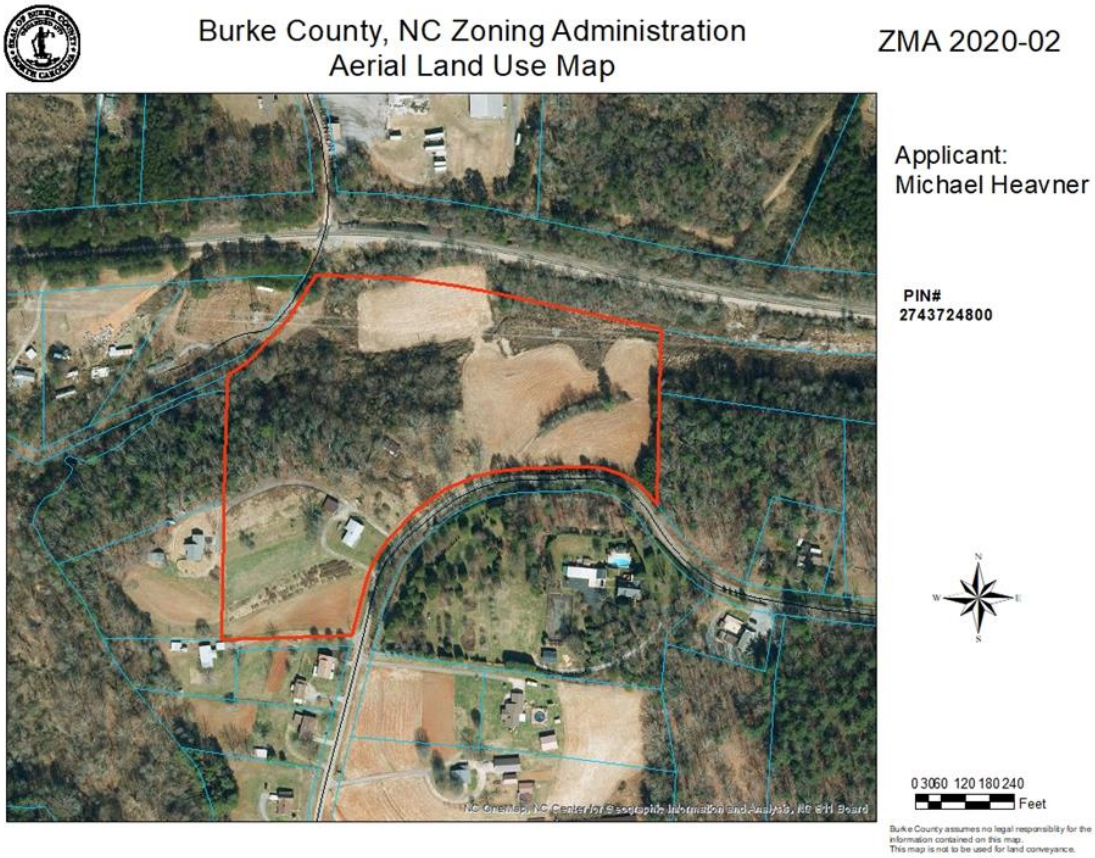

CONFORMITY WITH THE COMPREHENSIVE PLAN

The current land use plan for Burke County is the 2016-2030 Blueprint Burke Strategic Land Use Plan. The parcel is located in the “Primary Growth Area”, (see map below). Primary Growth Areas are located within and directly adjacent to existing municipal corporate limits. Primary growth areas are areas of existing development and should have easy access to infrastructure, utilities, and transportation corridors such as Interstate 40 and US 70. These areas contain a mixture of residential, commercial, and industrial land uses. Higher density development can be anticipated in these areas.

Residential uses are scattered within the surrounding area. Commercial and/or industrial development is located mainly along the Exit 113 I-40 interchange and north of the railroad line.

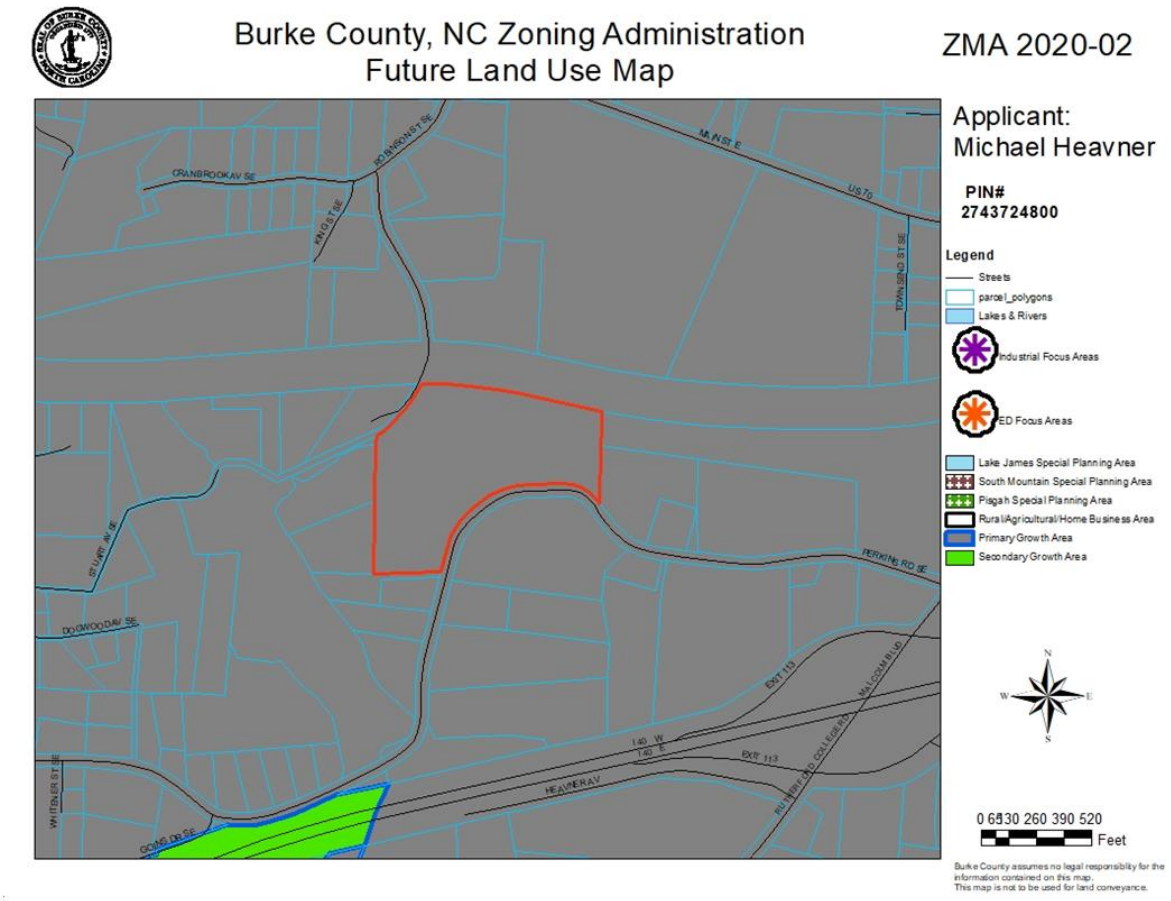

CONFORMITY WITH THE BURKE COUNTY ZONING ORDINANCE

As stated earlier, the "current" zoning district for this parcel is Industrial (IND). This is understandable since the parcel is relatively large (14 acres) and the property has access to both public water and public sewer. These attributes along with its close proximity to I-40, make this parcel conducive to industrial development.

The "proposed" Residential Two (R-2) District would be appropriate for this area since there is existing R-2 adjacent to the subject property. The Current Zoning Map (below) shows the zoning for the subject parcel and surrounding area. The R-2 Residential District is very similar to the R-1 district. However, this district also allows multi-section mobile homes and multi-family housing options. Having public water and sewer available, make this parcel very attractive to major subdivision development. There is not an abundance of "county" zoned properties that have access to those public utilities. The minimum lot size requirement is ½ acre per lot, and therefore the parcel could accommodate a moderately dense residential project.

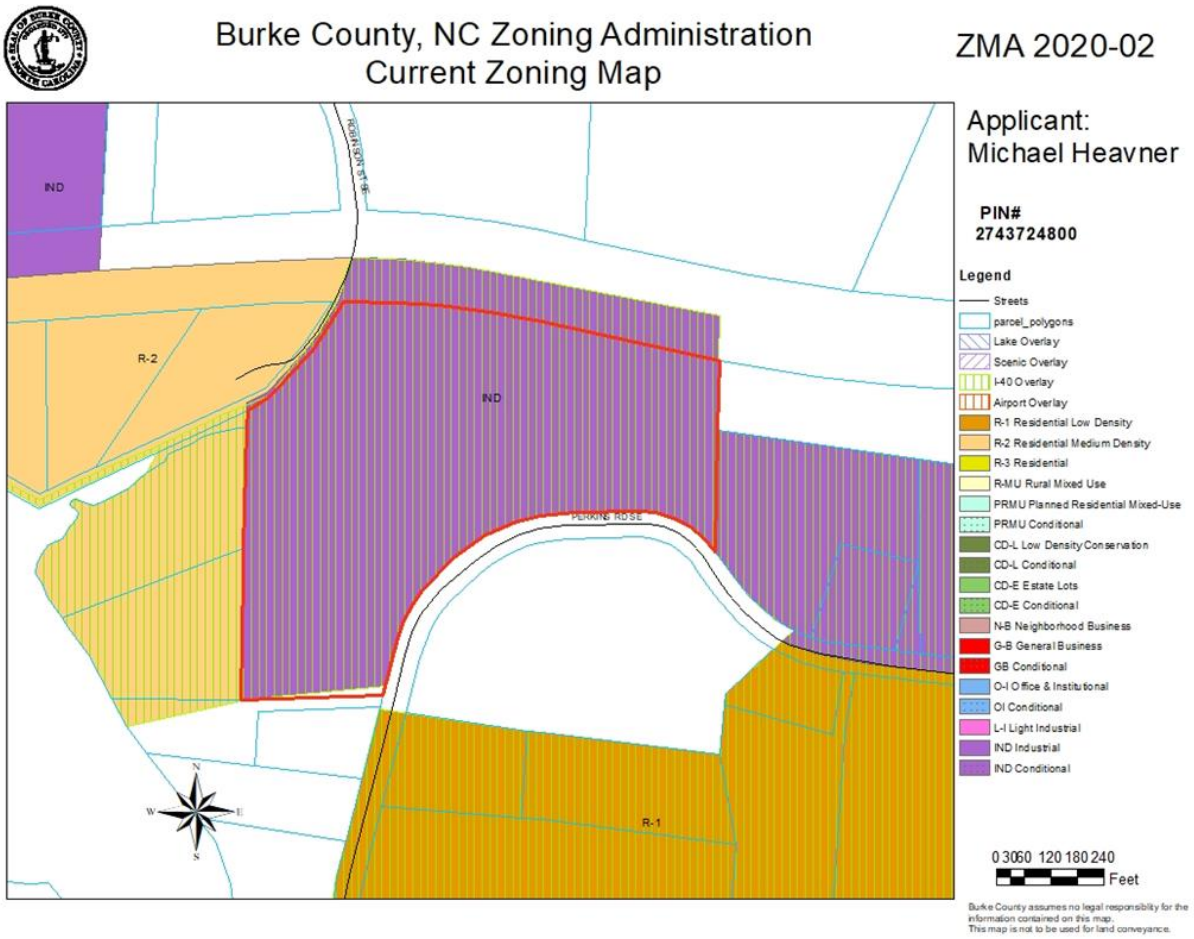

STAFF COMMENTS:

Although, the subject parcel is currently zoned Industrial, the predominant land use in the surrounding area is residential. The current zoning could support industrial uses due to the public utilities, however, an industrial use of this land could have an adverse impact on the surrounding residential properties. One of the main potential impacts would come from the use of Perkins Rd. by large, possibly 18-wheeled trucks. Perkins Rd. is just a two-lane local road. If an industry were to develop this property, travel along Perkins Rd. up to this location, would dramatically change.

Though no specific development of the property is known, staff would recommend approval of rezoning the property to Residential Two (R-2) for the reasons mentioned above.

PLANNING BOARD RECOMMENDATION:

The Planning Board met on June 25, 2020 to hear this rezoning request. At the meeting there was one member of the public present to speak. The citizen voiced his support for the proposed rezoning. His residence is located on property across the street from the subject parcel and he has always been worried that an Industry would develop the property and harm his property value. After hearing from staff, the

applicant, and the citizen, the Planning Board closed the public comment portion of the meeting. The Chairman asked if the Board had any questions. There were no questions posed and Michael Cultrera made a motion to approve the rezoning. Dorian Palmer seconded the motion. The chairman asked for a vote of the full Board and the Board voted 6-0 to recommend approval of ZMA 2020-02.

STATEMENT OF CONSISTENCY:

A statement on plan consistency must be explicitly approved by the Board at the time a zoning amendment decision is made. The statement must be more than a one-sentence conclusion. It must both describe plan consistency or inconsistency and it must explain the rationale of the decision. The statement is to take the form of one of the three options noted above.

ADDITIONAL INFORMATION:

Please refer to the attached application, driving directions, and map(s) for more information.

Budgetary Effect: N/A

County Manager's Recommendation: Approval is recommended.

Suggested Motions:

1. **Receive presentation.**
2. **Hold a public hearing.**
3. **Suggested Motions: To adopt an Ordinance (No. 2020-05) amending the Official Burke County Zoning Map as it relates to ZMA 2020-02.**
4. **Adopt zoning consistency statement.**

   The proposed zoning map amendment can be considered consistent with the purposes, goals, and objectives of the Burke County Strategic Land Use Plan and Zoning Ordinance and is reasonable and in the public interest because:

   - **The proposed Residential Two (R-2) zoning is consistent with adjacent zoning and existing development within this area.**
   - **There is an existing residential dwelling on the subject property which is currently inhabited.**
   - **There is public support for the parcel to be rezoned to a residential district.**

   *****OR*****

   Motion to deny.

Burke County
North Carolina

Ord. No. 2020-05

An Ordinance Amending the Official Burke County Zoning Map
ZMA 2020-02

Be it ordained that the Official Burke County Zoning Map is hereby amended as follows:

One (1) 14.02 acre parcel of land corresponding to PIN#: **2743724800** and is hereby re-zoned **from** the Industrial (IND) District **to** the Residential Two (R-2) Zoning District.

Adopted this 18th day of August 2020.

_____
Johnnie W. Carswell, Chairman
Burke Co. Board of Commissioners

Attest:

_____
Kay Honeycutt Draughn, CMC, NCMCC
Clerk to the Board

BURKE COUNTY – REZONING APPLICATION

Office Use Only	
Date: 06.02.2020	Application No.: ZMA 2020-02

TO: BURKE COUNTY PLANNING BOARD AND COUNTY COMMISSIONERS

I (we) the undersigned do hereby respectfully make application and request the Planning Board to amend the Zoning Map of the County of Burke as herein requested and in support of this application, the following facts are shown:

It is requested that the foregoing property be rezoned from Industrial to Residential R-2

The property sought to be rezoned is located: 648 Perkins Rd. SE Valdese, NC 28690

911 Address: 648 Perkins Rd SE Valdese, NC 28690	
PIN #: 2743724800	Acre(s): 14 +/-
Zoning: Industrial	Frontage of feet and depth of feet.
Flood Plain: X	Watershed: WS-IV PA
Subdivision: N/A	Lot No: N/A

Property sought to be rezoned is owned by: Brenda Alley

Name: Brenda Alley		
Mailing Address	1006 Wellington Court Lenoir, NC 28645	
Telephone: (H) 828-234-6032	(W)	(C) 828-234-6032

The following are the surrounding land uses of the adjacent property located within 100' of the subject property.

	Present Zoning	Present Use
North	R-2 / M-1 Valdese	Residential
South	R-12 Valdese / R-8 Valdese	Residential
East	IND Burke County / M-1 Valdese	Residential
West	R-2 Burke County / R-8 Valdese	Residential

Proposed Use:

Proposed use is to continue use of property as a residence and be able to renovate existing property, with the possibility of adding an additional residence in the future.

Remarks:

Attached is a map which shows the property requested to be rezoned and other surrounding properties and their designated zones and uses. The undersigned requesting rezoning and amendment to the Burke County Zoning Map and/or Ordinance does hereby concur that the Burke County Zoning Ordinance shall govern the use, parking requirements, yard requirements, etc., for the district in which said property is located.

[signature] 6/4/20	[signature]
Signature of Planning Administrator	Signature of Applicant
Date: 06.02.2020	Phone # of Applicant: 704.506.3244

628 Perkins Rd. SE, Valdese, NC 28690

Address of Applicant

Filing Fee: $650.00 Check No.:	**Fee is Non-Refundable**

Attachment: Application (3104 : Comm. Dev. - Zoning Map Amendment ZMA 2020-02)

I certify that the information in this application and all attachments are true and correct.

AFFIDAVIT

North Carolina
County of _____

Brenda Alley, appearing before the undersigned
Name of Property Owner (printed)

Notary and being duly sworn, says that:

1. I am the owner of the property described above.

2. All statements above are true and correct.

Brenda R. Alley
Property Owner's Signature

Sworn to (or affirmed) and subscribed before me this the 2 day of June, 2020.

(Official Seal)

HOLLY TURNER NOTARY PUBLIC BURKE COUNTY, NC

Holly Turner
Official Signature of Notary

Holly Turner, Notary Public
Notary's printed or typed name

My commission expires: 07-23-2022

Attachment: Application (3104 : Comm. Dev. - Zoning Map Amendment ZMA 2020-02)

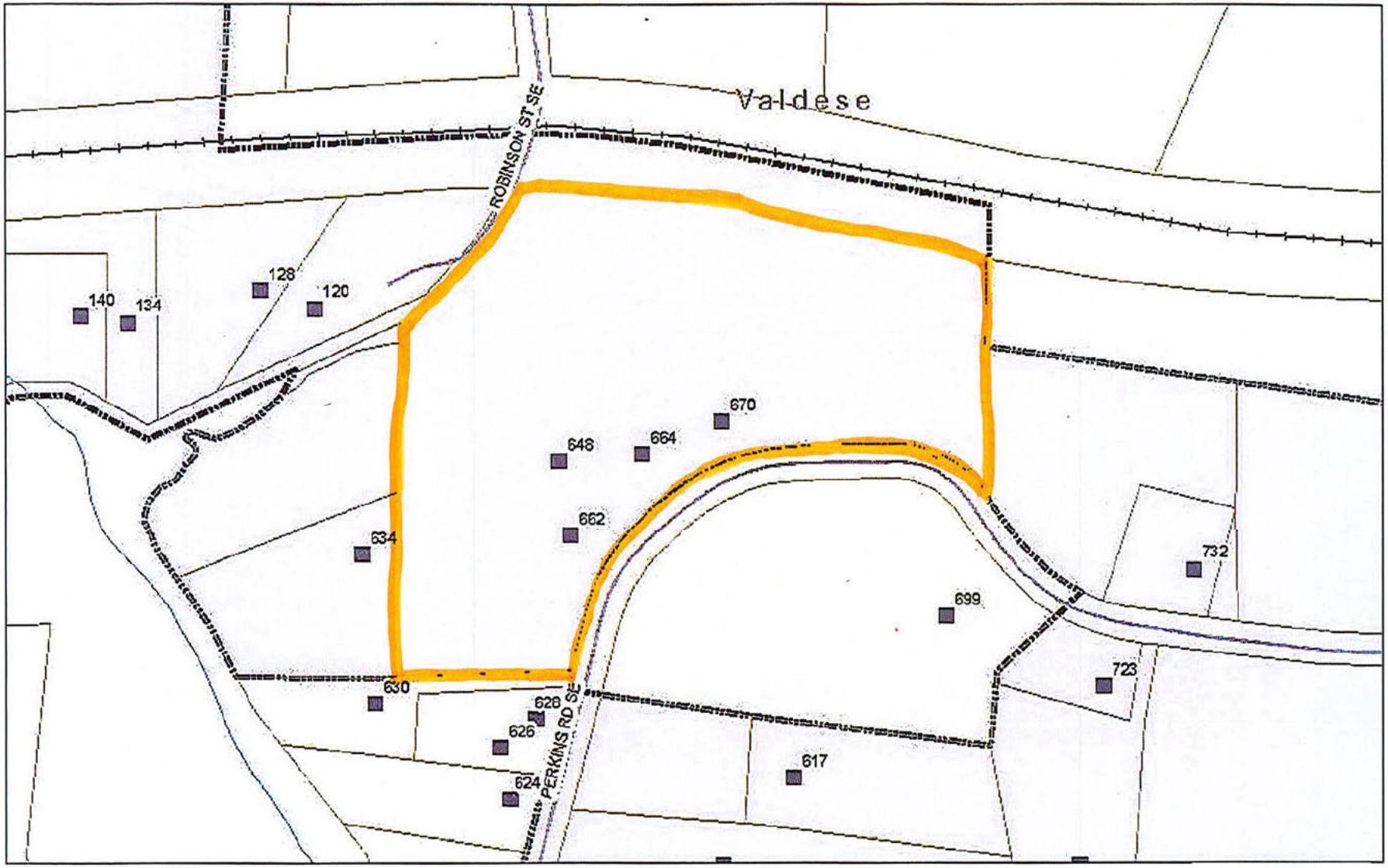

Burke County, NC

June 1, 2020

Owner: ALLEY, BRENDA;BURNS, EARL H JR
1006 WELLINGTON COURT

LENOIR, NC 28645

Property Address: 648 PERKINS RD SE
VALDESE 28690
PROPERTY_DESC

PIN: 2743724800
PIN EXT: 000
REID: 10943
Property Value: $136,443
Acreage: 14.02
Deed Book: 001657
Deed Page: 00858
Deed Date: 04/16/2007

0 237.5 475
Feet

1:3,015
1 inch = 251 feet

SEAL OF BURKE COUNTY ORGANIZED 1777 NORTH CAROLINA

Disclaimer: The information contained on this page is taken from aerial mapping, tax mapping, and public records and is NOT to be construed or used as a survey or 'legal description'. Only a licensed professional land surveyor can legally determine precise locations, elevations, length and direction of a line, and areas.

Attachment: Application (3104 : Comm. Dev. - Zoning Map Amendment ZMA 2020-02)

Google Maps 110 North Green Street, Morganton, NC to 648 Perkins Rd SE, Valdese, NC 28690

Driving Directions

110 N Green St
Morganton, NC 28655

Get on I-40 E from N Sterling St

7 min (2.9 mi)

1. Head southwest on Avery Ave toward N Green St

446 ft

2. Avery Ave turns left and becomes N Sterling St

0.7 mi

3. Continue straight onto S Sterling St
   Pass by McDonald's (on the left in 1.7 mi)

1.9 mi

4. Use the left 2 lanes to turn left to merge onto I-40 E

0.2 mi

Follow I-40 E to Rutherford College. Take exit 113 from I-40 E

7 min (7.0 mi)

5. Merge onto I-40 E

6.8 mi

6. Take exit 113 toward Rutherford College/Connelly Springs

0.2 mi

Drive to Perkins Rd SE

2 min (0.6 mi)

7. Turn left onto Rutherford College Rd

335 ft

8. Continue onto Malcolm Blvd

0.1 mi

9. Turn left onto Perkins Rd SE
   Destination will be on the right

0.4 mi

648 Perkins Rd SE
Valdese, NC 28690

Attachment: Driving Directions (3104 : Comm. Dev. - Zoning Map Amendment ZMA 2020-02)

Planning Board Recommendation and Statement of Plan Consistency

Zoning Map Amendment (ZMA 2020-02)

The Burke County Planning Board recommends "Approval" of the proposed rezoning request because:

- The proposed zoning reclassification is consistent with the purposes, goals, objectives, and policies, of the adopted land use plan, and other plans for the physical development of the County as adopted by the Board of Commissioners.
- The proposed zoning reclassification is compatible with the overall character of existing development in the immediate vicinity of the subject property;
- There is adequate public facilities and services to serve the subject property, including but not limited to; roadways, police and fire protection, storm water drainage systems, water supply, and garbage services; and
- The proposed zoning reclassification will not adversely affect a known archeological, environmental, historical, or cultural resource.

RATIONAL FOR DECISION

The subject property has a residential dwelling on it. Rezoning the property to the Residential Two Zoning District would be consistent with the existing residential zoning (R-2) and the existing residential land uses within the area. There was one present to speak *in favor* of the proposed rezoning at the June 25, 2020 public meeting.

Signed: July 9, 2020

_____ Chairman,
Burke County Planning Board

Attachment: PB Recommendation zma 2020-02 Signed (3104 : Comm. Dev. - Zoning Map Amendment ZMA 2020-02)

Perkins Rd. SE - Looking West

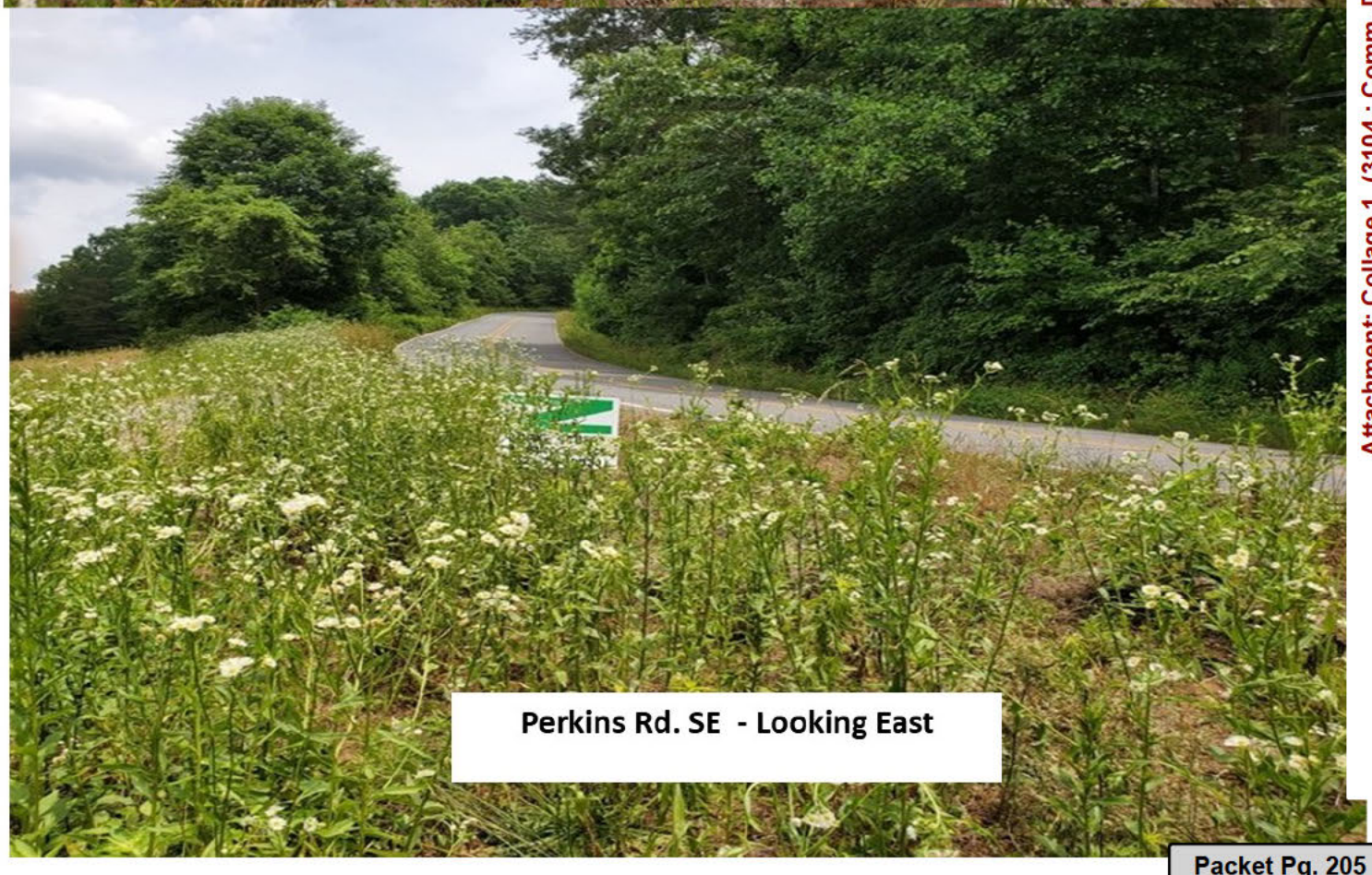

Perkins Rd. SE - Looking East

Attachment: Collage 1 (3104 : Comm. Dev. - Zoning Map Amendment ZMA 2020-02)

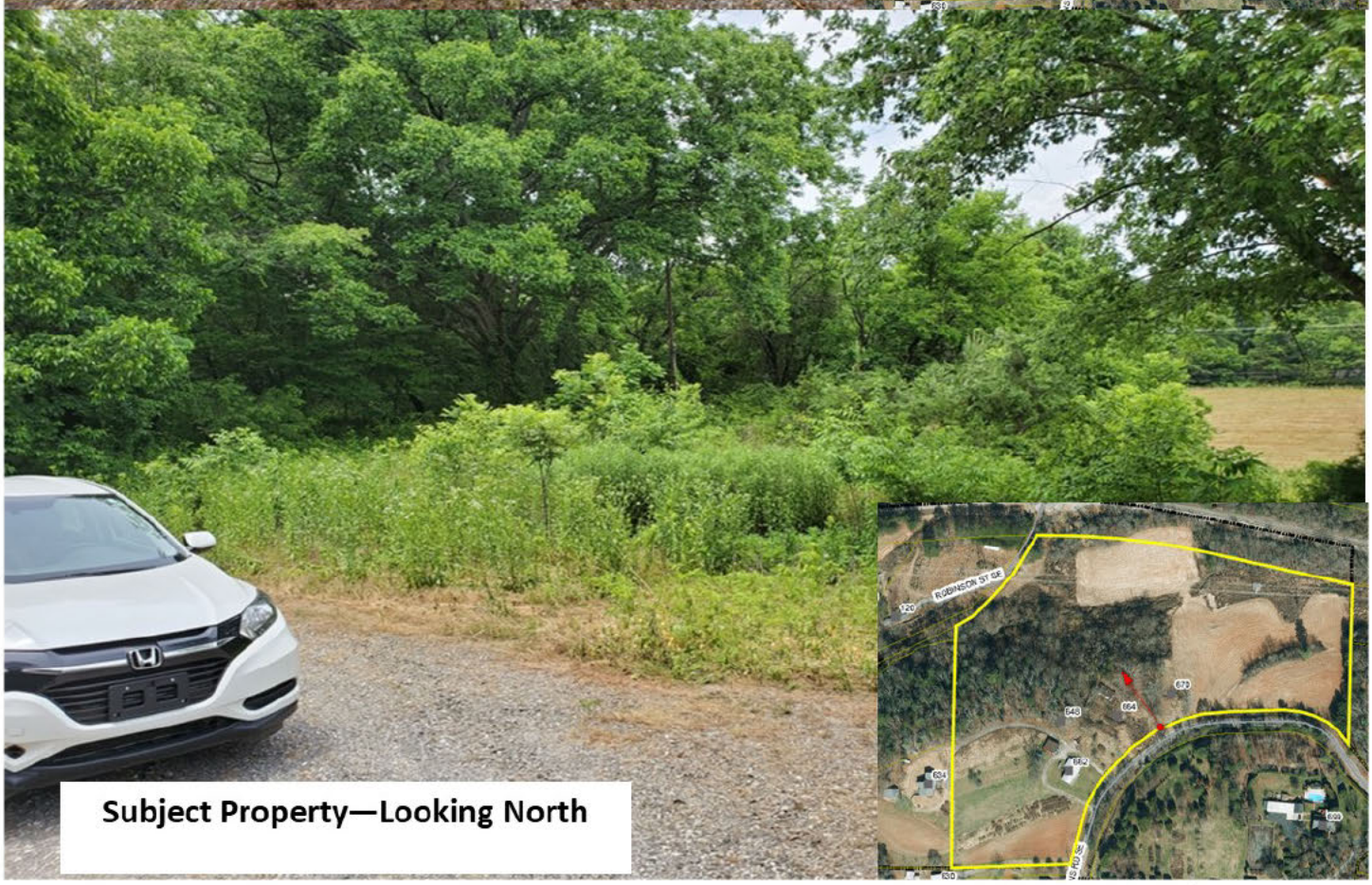

Attachment: Collage 2 (3104 : Comm. Dev. - Zoning Map Amendment ZMA 2020-02)

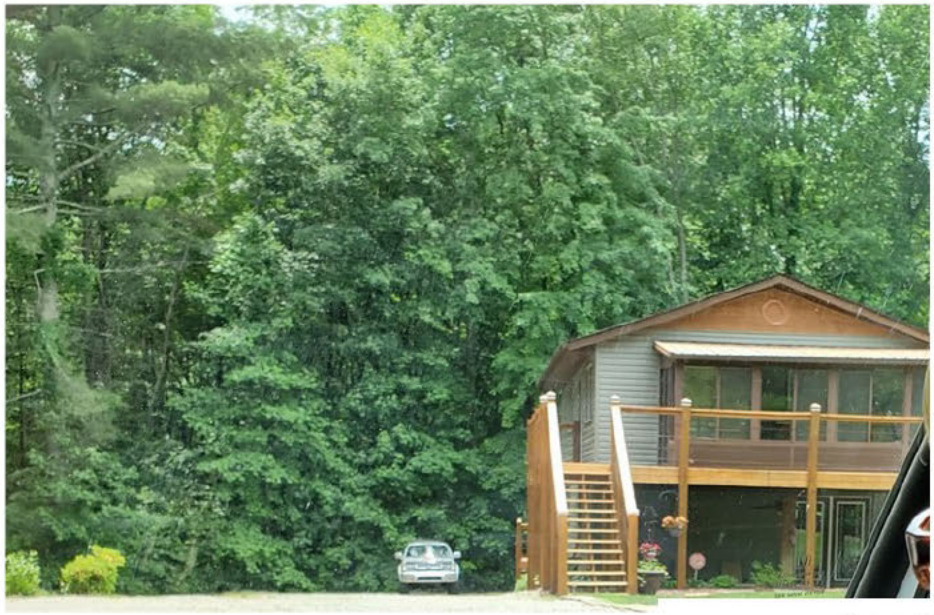

Area Properties

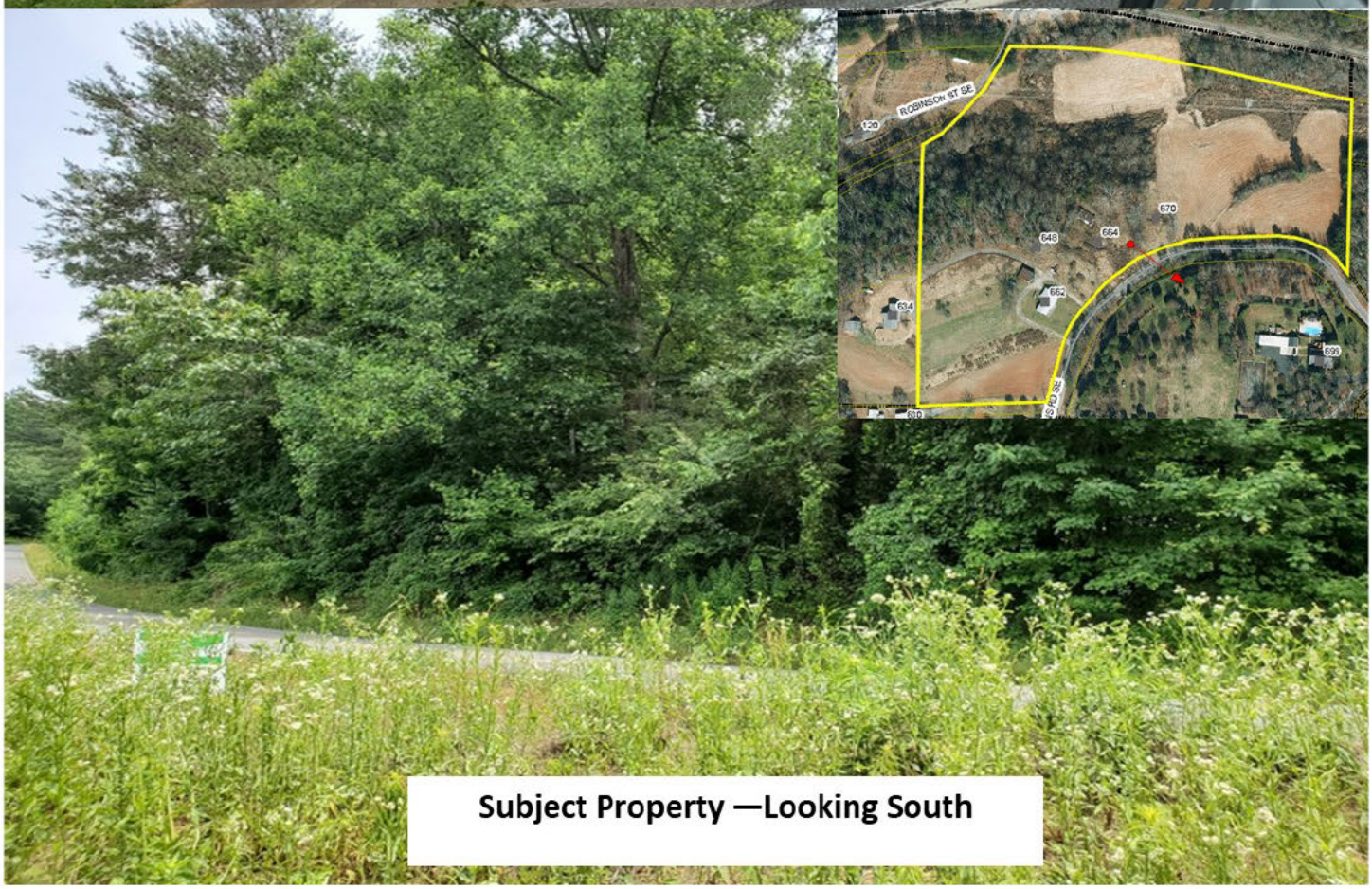

Attachment: Collage 4 (3104 : Comm. Dev. - Zoning Map Amendment ZMA 2020-02)

The News Herald
August 6, 2020
VOL. 134 PUB NO. 185

BURKE COUNTY
BOARD OF COMMISSIONERS
NOTICE OF PUBLIC HEARING
August 18, 2020 - 6:00 P.M.

The Burke County Board of Commissioners will hold a public hearing at 6:00 p.m. on August 18, 2020 in the Commissioners' Meeting Room, Burke Co. Services Building, 110 N. Green St., Morganton, NC (Door E). At the meeting they will take public comment regarding the following matter:

ZMA 2020-02 – Applicant Michael Heavner, on behalf of Brenda Alley - A request to rezone a parcel of land totaling 14.02 acres from the Industrial (IND) District to the Residential Two (R-2) District. (PIN# 2743724800)

Prior to the public hearing, citizens may contact Burke County Community Development at (828) 764-9030 with questions. In accordance with ADA regulations, persons in need of an accommodation to participate in the meeting should notify the County Manager's office at (828) 764-9350 at least forty-eight (48) hours prior to the meeting.

In order to limit the spread of COVID-19, social distancing practices will be in effect at the Board meeting / public hearing. Attendees are strongly encouraged to wear a mask and seating is on a first come, first served basis. Written public comments pertaining to the subject of the public hearing may be submitted to Kay Draughn, Clerk to the Board, (kay.draughn@burkenc.org) by noon on August 17, 2020 to be read aloud at the meeting. Meetings are streamed live on our YouTube channel, BurkeCountyNC, at 6 p.m.

Publish: Aug. 6, 2020 and Aug. 13, 2020

Attachment: Aug 2020ZMA 2020-02. PHN - News Herald (3104 : Comm. Dev. - Zoning Map Amendment ZMA 2020-02)

Burke County, North Carolina

Agenda Abstract

Meeting Date: August 18, 2020

CONSENT AGENDA

Subject Title: BOC - Resolution Regarding Surplus Real Property

Presented By: Johnnie W. Carswell

Summary of Information: The following resolution and exhibit shows various school property that the Board of Education has determined can be declared surplus and sold, pending the County declining to purchase any of it.

1) 0 Independence Blvd	REID #39733
2) 510 South College Street	REID #38130
3) 2142 Pax Hill Road	REID #38263
4) 0 Liberty Street	REID #38629
5) 170 Honeycutt Drive	REID #38620
6) 0 Liberty Street	REID #38621
7) 0 Honeycutt Drive	REID #38618

Budgetary Effect: None.

County Manager's Recommendation: Approval is recommended.

Suggested Motion: To adopt Resolution No. 2020-18.

BURKE COUNTY
RESOLUTION REGARDING SURPLUS PROPERTY

WHEREAS, the Burke County Board of Education (the "Board") owns certain real property, the same being shown on the Burke County tax map attached hereto as Exhibit A (the "Property") and further being the following parcels by address and Real Estate Identification (REID) number, to-wit:

1)	0 Independence Blvd	REID #39733
2)	510 South College Street	REID #38130
3)	2142 Pax Hill Road	REID #38263
4)	0 Liberty Street	REID #38629
5)	170 Honeycutt Drive	REID #38620
6)	0 Liberty Street	REID #38621
7)	0 Honeycutt Drive	REID #38618

WHEREAS, the Board has resolved by formal resolution that was adopted on March 27, 2020 that such property is no longer needed for school purposes and should be sold as surplus property subject to the resolution herein to decline such property;

WHEREAS, by statute (NCGS §115C-518) it is necessary, before such surplus property can be sold, that it must be offered for sale to the Burke County Board of Commissioners;

WHEREAS, such property may hereafter be sold at public sale by the Board upon rejection by this resolution by the Burke County Board of Commissioners;

NOW, THEREFORE, BE IT RESOLVED that the County of Burke, State of North Carolina, by and through the Board of Commissioners, hereby formally declines to receive from or purchase from the Board the parcels described above in this resolution.

Adopted this 18th day of August 2020.

_____
Johnnie W. Carswell, Chairman
Burke County Board of Commissioners

Attest:

_____
Kay Honeycutt Draughn, CMC, NCMCC

Clerk to the Board

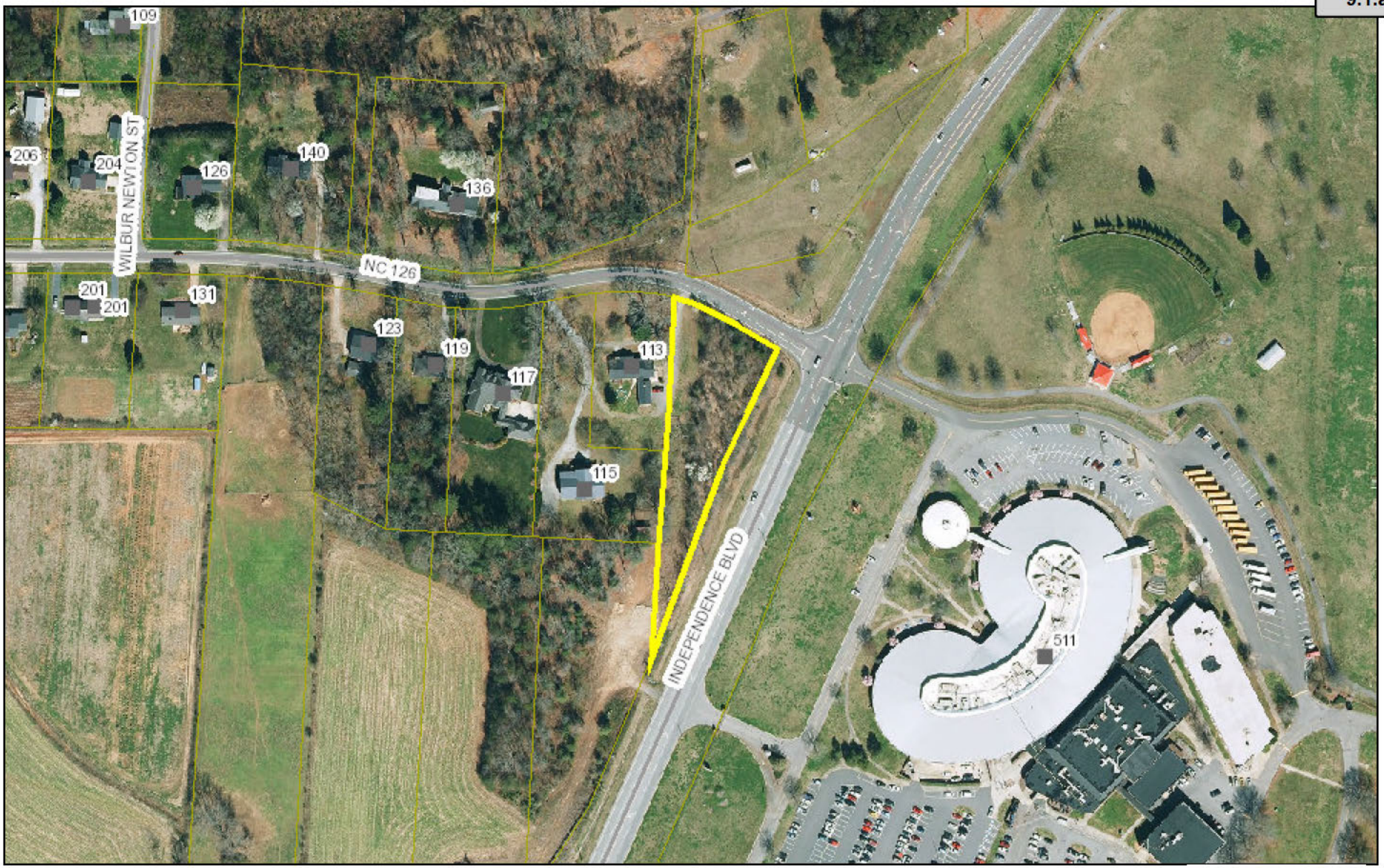

December 4, 2019

Sliver Across from FHS

Owner: BURKE COUNTY BOARD OF EDUCATION
PO DRAWER 989

MORGANTON, NC 28680

Property Address: 0 INDEPENDENCE BLVD
MORGANTON 28655
PROPERTY_DESC

PIN: 1793274521
PIN EXT: 000
REID: 39733
Property Value: $17,189
Acreage: 1.2
Deed Book: 000000
Deed Page: 00000
Deed Date: 1/1/1900 1:00:00 AM

0 220 440
Feet

1:2,787

1 inch = 232 feet

SEAL OF BURKE COUNTY ORGANIZED 1777 NORTH CAROLINA

Disclaimer: The information contained on this page is taken from aerial mapping, tax mapping, and public records and is NOT to be con... or 'legal description'. Only a licensed professional land... determine precise locations, elevations, length and dir...

Attachment: Exhibit A (3099 : BOC - Resolution Regarding Surplus Real Property)

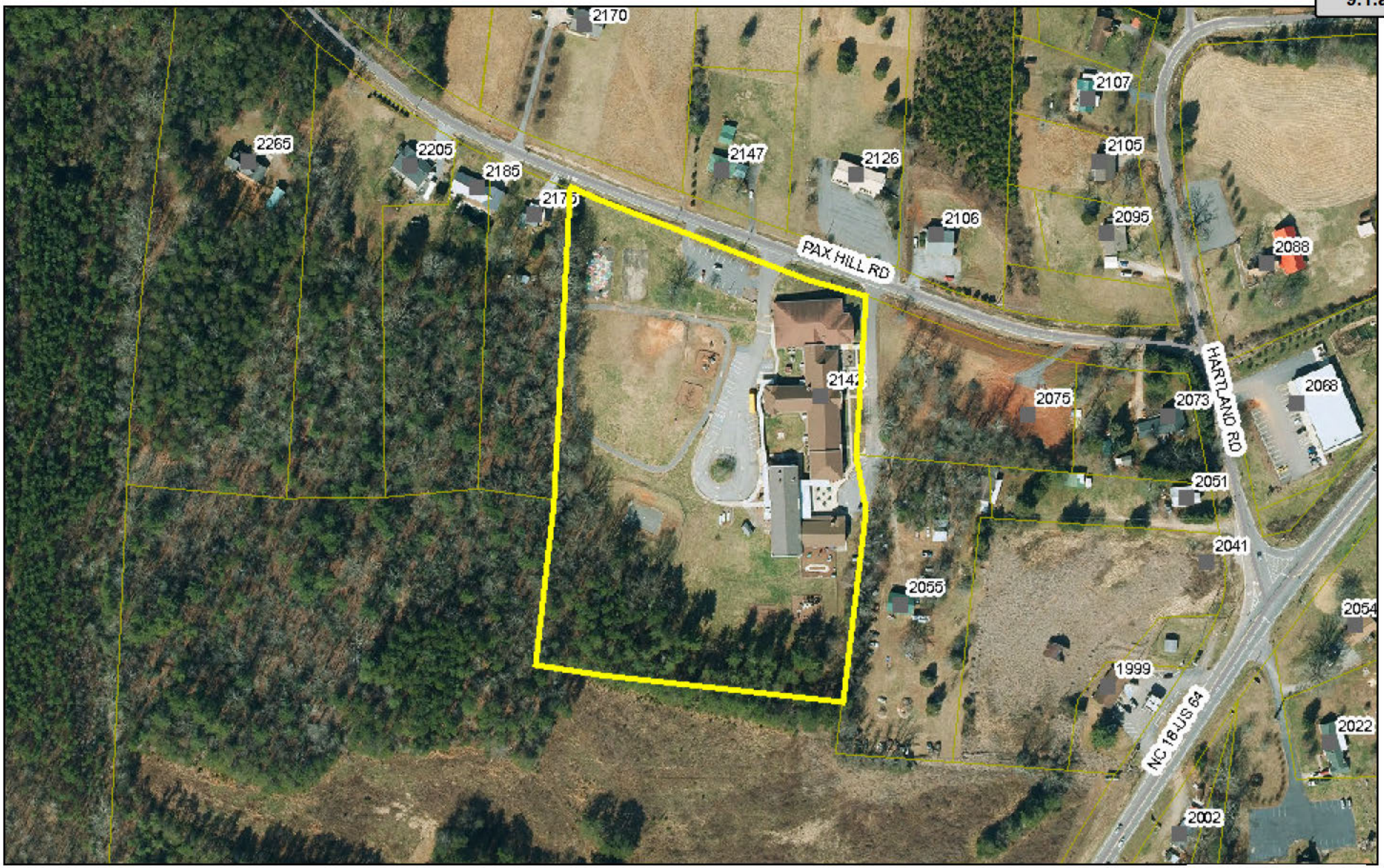

February 26, 2020

Owner: BURKE COUNTY PUBLIC SCHOOL BOE
P O BOX 989

MORGANTON, NC 28655

Property Address: 2142 PAX HILL RD
MORGANTON 28655
PROPERTY_DESC

Land CES

PIN: 2716001579
PIN EXT: 000
REID: 38263
Property Value: $6,958,253
Acreage: 9.51
Deed Book: 001955
Deed Page: 00471
Deed Date: 3/29/2011 1:00:00 AM

0 220 440
Feet

1:2,787

1 inch = 232 feet

SEAL OF BURKE COUNTY NORTH CAROLINA ORGANIZED 1777

Disclaimer: The information contained on this page is taken from aerial mapping, tax mapping, and public records and is NOT to be con... or 'legal description'. Only a licensed professional land... determine precise locations, elevations, length and dir...

Attachment: Exhibit A (3099 : BOC - Resolution Regarding Surplus Real Property)

Land College Street

February 26, 2020

Owner: MORGANTON GRADE SCHOOL
P O BOX 989

MORGANTON, NC 28655

Property Address: 510 S COLLEGE ST
MORGANTON 28655
PROPERTY_DESC

PIN: 2703341875
PIN EXT: 000
REID: 38130
Property Value: $1,383,976
Acreage: 2.14
Deed Book: 000005
Deed Page: 00520
Deed Date: 8/11/1926 1:00:00 AM

0 110 220
Feet

1:1,394

1 inch = 116 feet

SEAL OF BURKE COUNTY ORGANIZED 1777 NORTH CAROLINA

Disclaimer: The information contained on this page is taken from aerial mapping, tax mapping, and public records and is NOT to be con... or 'legal description'. Only a licensed professional land... determine precise locations, elevations, length and dir...

Attachment: Exhibit A (3099 : BOC - Resolution Regarding Surplus Real Property)

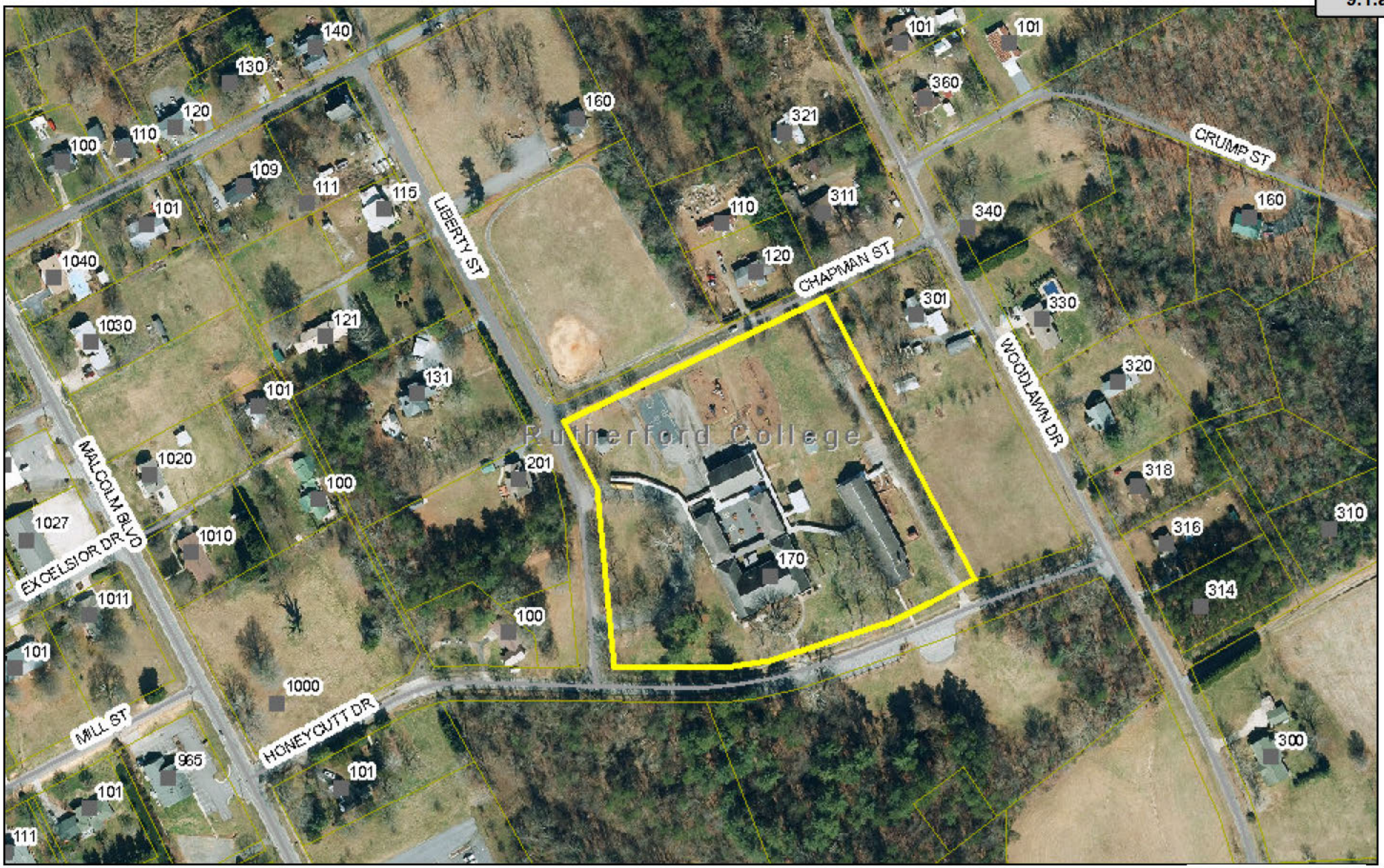

February 26, 2020

RCES Main Campus

Owner: BURKE COUNTY BOARD OF EDUCATION
PO DRAWER 989

MORGANTON, NC 28680

Property Address: 170 HONEYCUTT DR
CONNELLY SPRINGS 28612
PROPERTY_DESC

PIN: 2753193037
PIN EXT: 000
REID: 38620
Property Value: $1,639,771
Acreage: 6.38
Deed Book: 000000
Deed Page: 00000
Deed Date: 1/1/1900 1:00:00 AM

0 220 440
Feet

1:2,787

1 inch = 232 feet

Disclaimer: The information contained on this page is taken from aerial mapping, tax mapping, and public records and is NOT to be con... or 'legal description'. Only a licensed professional land... determine precise locations, elevations, length and dir...

Attachment: Exhibit A (3099 : BOC - Resolution Regarding Surplus Real Property)

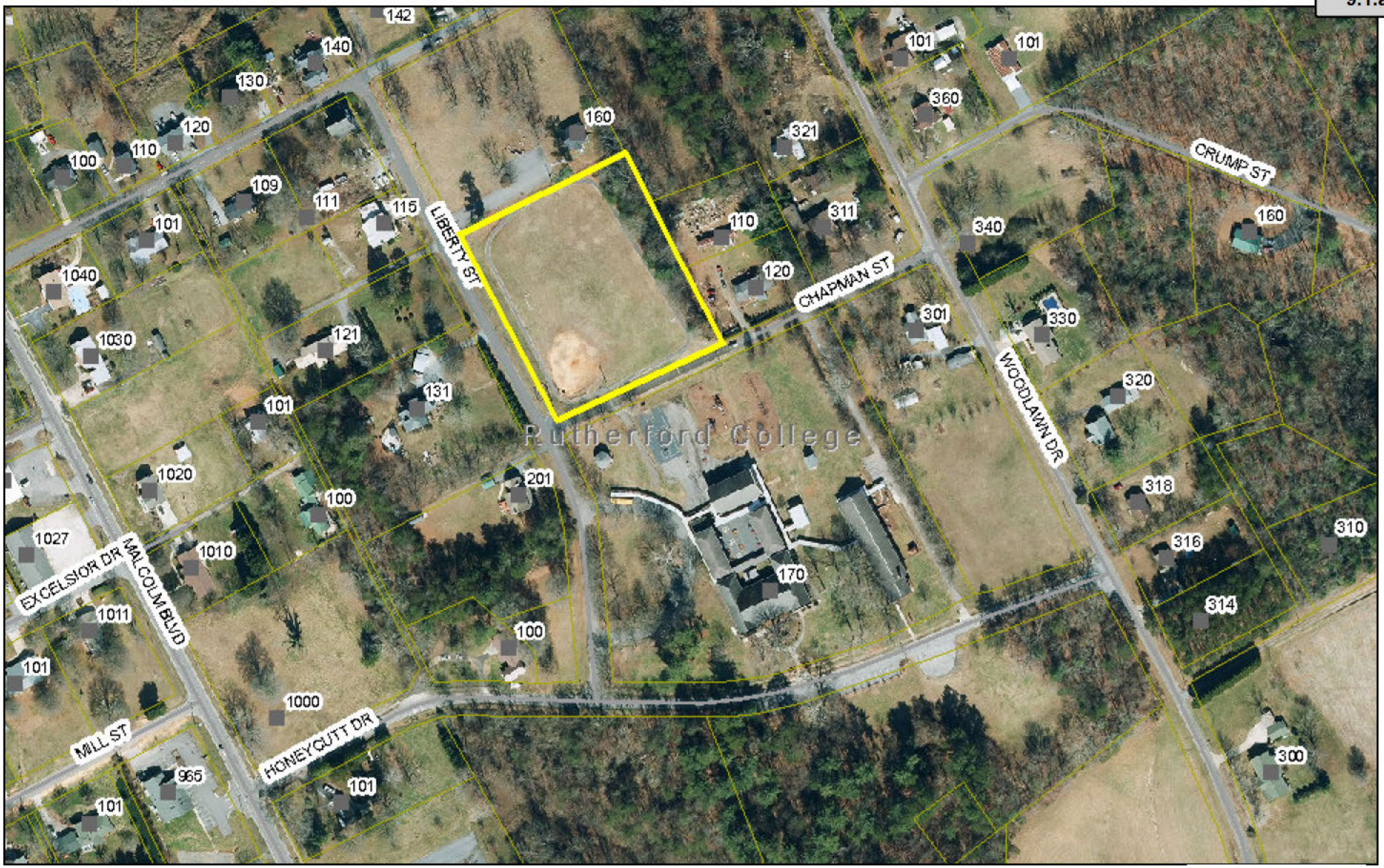

February 26, 2020

RCES Parcel 2

Owner: BURKE COUNTY BOARD OF EDUCATION
PO DRAWER 989

MORGANTON, NC 28680

Property Address: 0 LIBERTY ST
CONNELLY SPRINGS 28612
PROPERTY_DESC

PIN: 2753190477
PIN EXT: 000
REID: 38629
Property Value: $76,500
Acreage: 1.7
Deed Book: 000000
Deed Page: 00000
Deed Date: 1/1/1900 1:00:00 AM

0 220 440
Feet

1:2,787

1 inch = 232 feet

Disclaimer: The information contained on this page is taken from aerial mapping, tax mapping, and public records and is NOT to be con... or 'legal description'. Only a licensed professional land... determine precise locations, elevations, length and dir...

Attachment: Exhibit A (3099 : BOC - Resolution Regarding Surplus Real Property)

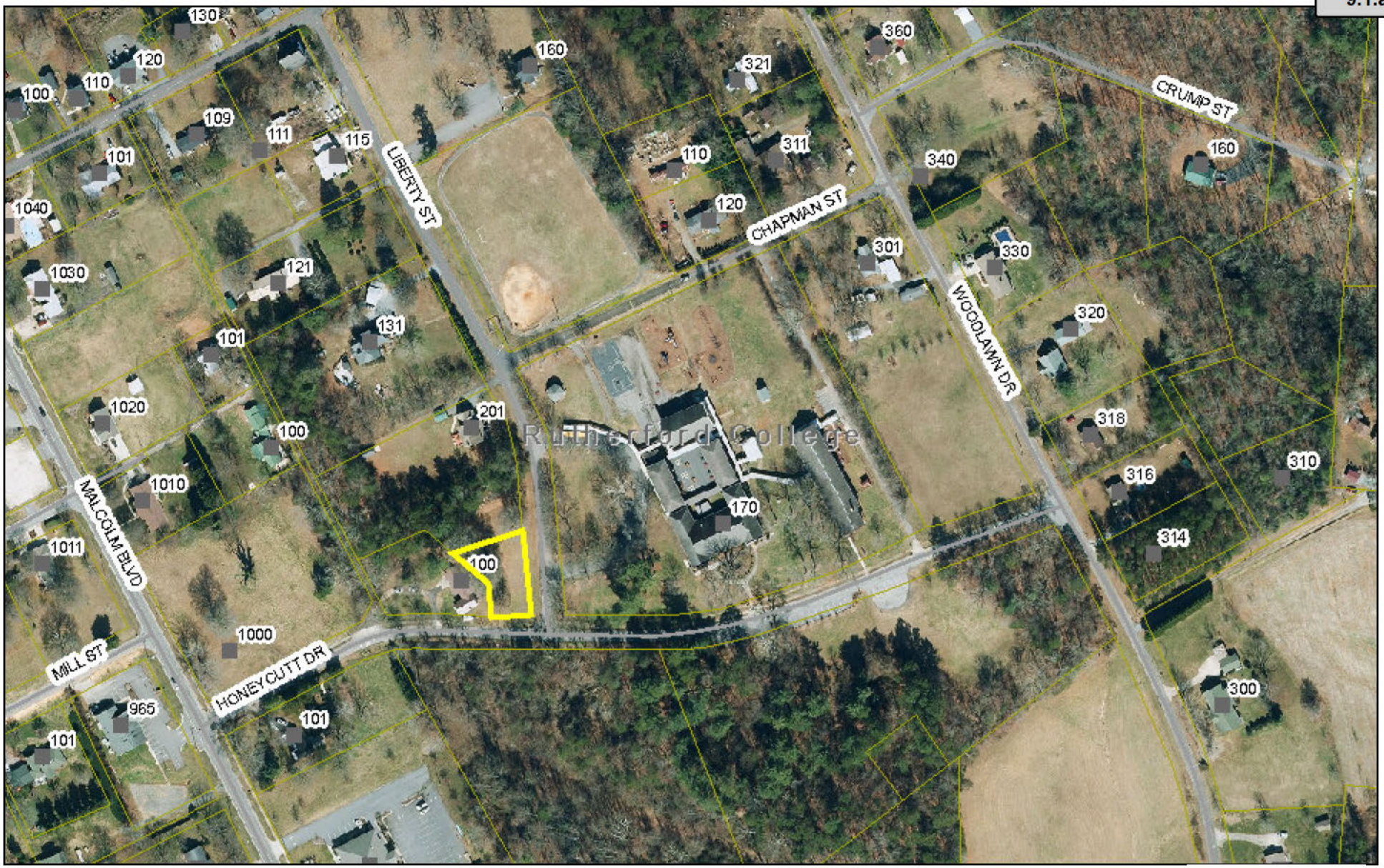

February 26, 2020

RCES Parcel 3

Owner: BURKE COUNTY BOARD OF EDUCATION
PO DRAWER 989

MORGANTON, NC 28680

Property Address: 0 LIBERTY ST
CONNELLY SPRINGS 28612
PROPERTY_DESC

PIN: 2753180827
PIN EXT: 000
REID: 38621
Property Value: $40,500
Acreage: 0.9
Deed Book: 000550
Deed Page: 00523
Deed Date: 6/28/1978 1:00:00 AM

0 220 440
Feet

1:2,787

1 inch = 232 feet

Disclaimer: The information contained on this page is taken from aerial mapping, tax mapping, and public records and is NOT to be con... or 'legal description'. Only a licensed professional land... determine precise locations, elevations, length and dir...

Attachment: Exhibit A (3099 : BOC - Resolution Regarding Surplus Real Property)

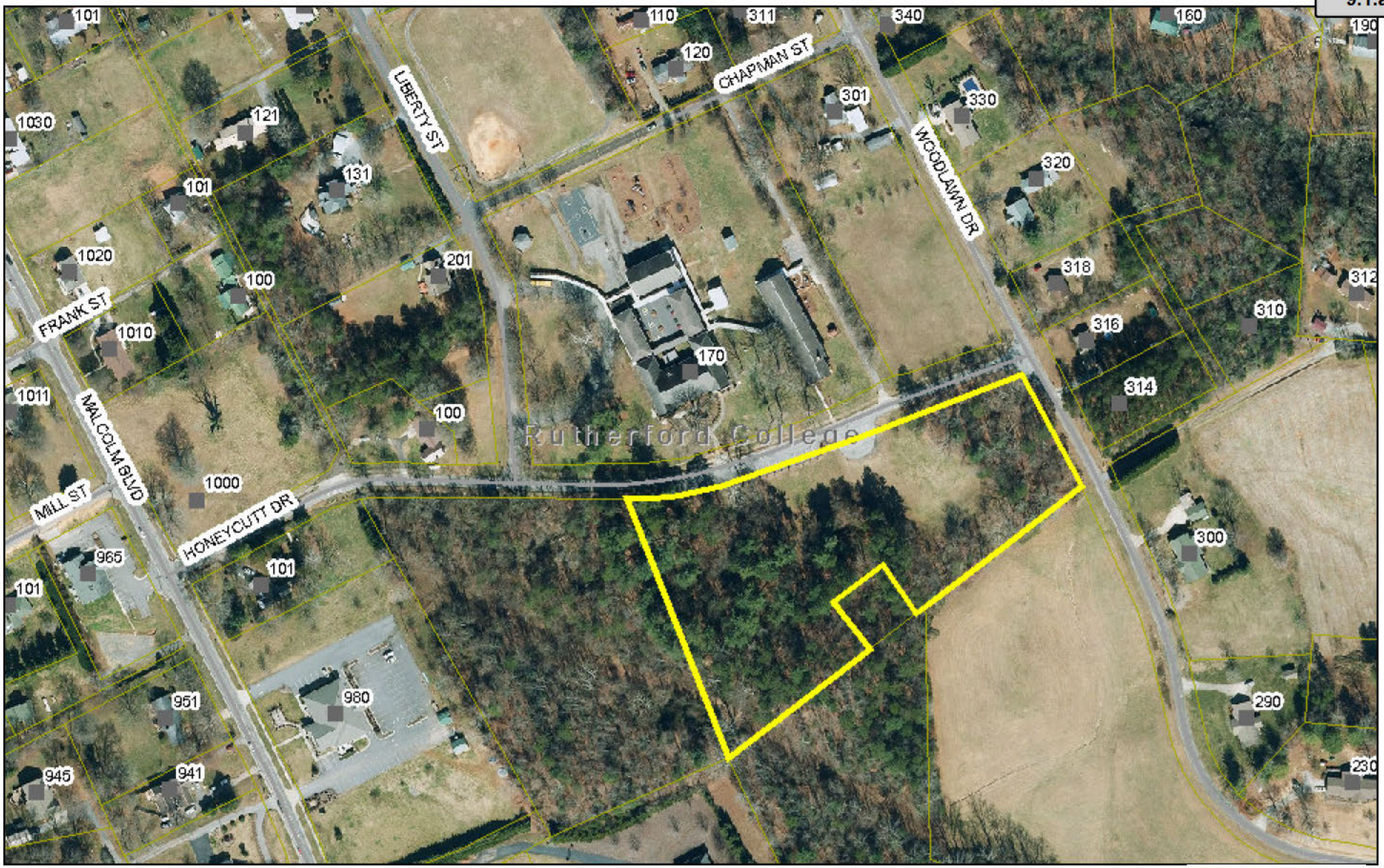

February 26, 2020

RCES Parcel 4

Owner: BURKE COUNTY BOARD OF EDUCATION
PO DRAWER 989

MORGANTON, NC 28680

Property Address: 0 HONEYCUTT DR
CONNELLY SPRINGS 28612
PROPERTY_DESC

PIN: 2753186686
PIN EXT: 000
REID: 38618
Property Value: $151,655
Acreage: 5.03
Deed Book: 0000R4
Deed Page: 00187
Deed Date: 1/1/1900 1:00:00 AM

0 220 440
Feet

1:2,787

1 inch = 232 feet

Disclaimer: The information contained on this page is taken from aerial mapping, tax mapping, and public records and is NOT to be con... or 'legal description'. Only a licensed professional land... determine precise locations, elevations, length and dir...

Attachment: Exhibit A (3099 : BOC - Resolution Regarding Surplus Real Property)

Burke County, North Carolina

Agenda Abstract

Meeting Date: August 18, 2020

CONSENT AGENDA

Subject Title: Clerk - Reappointments to Industrial Revenue Bond Board

Presented By: Kay Draughn

Summary of Information: The terms of appointment for John Branstrom (Seat 2), Margaret Pierce (Seat 4) and Ronnie Thompson (Seat 6) on the Industrial Revenue Bond Board end August 31, 2020. All three (3) members are seeking reappointment and the term is for six (6) years. This board only meets when needed.

Budgetary Effect: None.

County Manager's Recommendation: Approval is recommended.

Suggested Motion: To reappoint John Branstrom (Seat 2), Margaret Pierce (Seat 4) and Ronnie Thompson (Seat 6) to the Industrial Revenue Bond Board for 6-year terms ending August 31, 2026.

Industrial Revenue Bond Board

6-Year Terms

Seat No.	Position	Name-Address		Term
1	At-Large	Bryan Steen	A	9/16/2014
			R	8/21/2018
			TE	8/31/2024
2	At-Large	John Branstrom	A	2000
			R	2003
			R	9/16/2014
			TE	8/31/2020
3	At-Large	Sally Sandy	A	9/16/2014
			R	8/21/2018
			TE	8/31/2024
4	At-Large	Margaret Pierce	A-UT	8/21/2018
			TE	8/31/2020
5	At-Large	Hope Hopkins	A	9/16/2014
			R	8/21/2018
			TE	8/31/2022
6	At-Large	Ronnie Thompson	A	Dec-01
			R	Aug-07
			R	9/16/2014
			TE	8/31/2020
7	At-Large	Jerry LaMaster	A	8/21/2018

Attachment: Industrial Revenue Bond Roster (3126 : Clerk - Reappointments to Industrial Revenue Bond Board)

TE 8/31/2024

A=Appointment
R=Reappointment
A-UT=Appointed to Complete Unexpired Term
TE=Term Expires

Attachment: Industrial Revenue Bond Roster (3126 : Clerk - Reappointments to Industrial Revenue Bond Board)

BURKE COUNTY
APPOINTMENT APPLICATION
BOARDS AND COMMITTEES

Name: John T Brandstrom Date: 05/21/2020

Address: 225 West Union Street

City: Morganton State: NC Zip: 28655

Telephone: Home: _____ Business: 828 433-1125

Cell: 828-443-1253 Email: jbrandstrom@financialguide.com

Occupation: Financial Advisor

Retired from: _____

How did you hear about this opportunity? County Manager

Are you currently serving on a county board or committee? ___ Yes ✓ No

If so, please identify the board or committee: _____

Community interest and activities:

CHSBR Board Caldwell House Board

Community Foundation Investment Committee

Do you reside in the extraterritorial area of a municipality? _____ Yes ✓ No

List in order of preference the board and/or committee(s) on which you would like to serve.

1. _____
2. _____
3. _____

Most board or committee seats have no special requirement other than being a citizen of Burke County. Do you have special criteria that you would like to be considered for this appointment?

_____

_____

Revised: 1-26-18

Attachment: John Brandstrom Application (3126 : Clerk - Reappointments to Industrial Revenue Bond Board)

Describe why you are interested in serving on a board or committee. What goals and objectives do you have?

I have an ongoing interest in the economic and cultural development of our region.

Are you willing to attend board or committee meetings on a regular basis? ✓ Yes ___ No

Please disclose any business or personal relationships that may be considered a conflict of interest, if selected to serve on a board or committee: _____

Remarks: _____
(OPTIONAL)

Signature: John T Brandstrom
(ORIGINAL SIGNATURE REQUIRED)
(SIGNING INDICATES AGREEMENT TO ABIDE BY THE BURKE COUNTY CODE OF ETHICS.)

Return to:

Burke County
Attn: Clerk to the Board
P.O. Box 219
Morganton NC 28680
Email: kay.draughn@burkenc.org
Phone: 828-764-9354 Fax: 828-764-9352

Attachment: John Brandstrom Application (3126 : Clerk - Reappointments to Industrial Revenue Bond Board)

BURKE COUNTY
APPOINTMENT APPLICATION
BOARDS AND COMMITTEES

Name: Ronald (Ronnie) Thompson Date: 5-19-2020

Address: 103- Rockview Lane

City: Morganton State: NC Zip: 28655

Telephone: Home: 437-699X Business: 879-9343

Cell: 413-3306 Email: Ronnie@RonnieThompson.com

Occupation: Realtor

Retired from: Wishful Thinking

How did you hear about this opportunity? Peggy Byrd

Are you currently serving on a county board or committee? ✓ Yes ___ No

If so, please identify the board or committee: Industrial Revenue Bond

Community interest and activities:

Mayor - Morganton

Trustee - WPCC

Do you reside in the extraterritorial area of a municipality? ___ Yes ✓ No

List in order of preference the board and/or committee(s) on which you would like to serve.

1. IRB
2. ___
3. ___

Most board or committee seats have no special requirement other than being a citizen of Burke County. Do you have special criteria that you would like to be considered for this appointment?

No

Revised: 1-26-18

Attachment: Ronnie Thompson 05.20 (3126 : Clerk - Reappointments to Industrial Revenue Bond Board)

Describe why you are interested in serving on a board or committee. What goals and objectives do you have?

Are you willing to attend board or committee meetings on a regular basis? ✓ Yes ___ No

Please disclose any business or personal relationships that may be considered a conflict of interest, if selected to serve on a board or committee: None

Remarks: _____
(OPTIONAL)

Signature: _____
(ORIGINAL SIGNATURE REQUIRED)
(SIGNING INDICATES AGREEMENT TO ABIDE BY THE BURKE COUNTY CODE OF ETHICS.)

Return to:

Burke County
Attn: Clerk to the Board
P.O. Box 219
Morganton NC 28680
Email: kay.draughn@burkenc.org
Phone: 828-764-9354 Fax: 828-764-9352

Attachment: Ronnie Thompson 05.20 (3126 : Clerk - Reappointments to Industrial Revenue Bond Board)

BURKE COUNTY
APPOINTMENT APPLICATION
BOARDS AND COMMITTEES

Name: Margaret Pierce Date: 7-29-2020

Address: 200 Avery Ave

City: Morganton State: NC Zip: 28655

Telephone: Home: _____ Business: 828-764-9050

Cell: _____ Email: margaret.pierce@burkenc.org

Occupation: Deputy County Manager/Finance Director

Retired from: _____

How did you hear about this opportunity? _____

Are you currently serving on a county board or committee? X Yes ___ No

If so, please identify the board or committee: Industrial Revenue Bond

Community interest and activities:

_____

_____

Do you reside in the extraterritorial area of a municipality? _____ Yes X No

List in order of preference the board and/or committee(s) on which you would like to serve.

1. _____
2. _____
3. _____

Most board or committee seats have no special requirement other than being a citizen of Burke County. Do you have special criteria that you would like to be considered for this appointment?

_____

_____

Revised: 1-26-18

Attachment: Margaret Pierce App (3126 : Clerk - Reappointments to Industrial Revenue Bond Board)

Describe why you are interested in serving on a board or committee. What goals and objectives do you have?

Are you willing to attend board or committee meetings on a regular basis? X Yes ___ No

Please disclose any business or personal relationships that may be considered a conflict of interest, if selected to serve on a board or committee:

Remarks: (OPTIONAL)

Signature: Margaret M Pierce
(ORIGINAL SIGNATURE REQUIRED)
(SIGNING INDICATES AGREEMENT TO ABIDE BY THE BURKE COUNTY CODE OF ETHICS.)

Return to:

Burke County
Attn: Clerk to the Board
P.O. Box 219
Morganton NC 28680
Email: kay.draughn@burkenc.org
Phone: 828-764-9354 Fax: 828-764-9352

Attachment: Margaret Pierce App (3126 : Clerk - Reappointments to Industrial Revenue Bond Board)

Burke County, North Carolina

Agenda Abstract

Meeting Date: August 18, 2020

CONSENT AGENDA

Subject Title: Clerk - Appointments to Planning Board

Presented By: Kay Draughn

Summary of Information: Due to a resignation, Seat No. 3 (East) on the Planning Board is vacant. Seat No. 7 alternates from east to west at the end of each 3-year term and the "east" term ends September 30, 2020. This is a request to move Shanon Stanbury who is in Seat 7 (east) to Seat No. 3 (east). Because there is only one (1) month left in the unexpired term, appointing Ms. Stanbury to complete the remainder of the unexpired term and a full 3-year term is requested.

The second request is to appoint Joyce Counihan to Seat 7 for a 3-year term, effective September 30, 2020 when this seat reverts to the west. If approved, this seat will be vacant for one month.

Budgetary Effect: None.

County Manager's Recommendation: Approval is recommended.

Suggested Motion: To remove Gary Kling's name from the official roster and thank him for his service.

To appoint Shanon Stanbury to Planning Board Seat No. 3 representing the east to complete an unexpired term ending September 30, 2020 and a full 3-year term ending September 30, 2023.

To appoint Joyce Counihan to Planning Board Seat No. 7 (west) for a 3-year term, effective September 30, 2020.

Burke County Planning Board
7-Members
3-Year Terms, 2 Term Limit
Section 1704 of the Burke Co. Zoning Ordinance

Seat No.	Position	Name-Address		Term
1	East	William Tunstill	A	9/18/2018
		4177 Oakmont Lane	R	
		Hickory, NC 28602	R	
			TE	9/30/2021
2	East	Michael Cultera	A	9/17/2019
			R	
			TE	9/30/2022
3	East	Gary Kling	A	6/19/2018
		5504 Mineral Springs Mtn Ave		
		Valdese NC 28690	TE	9/30/2020
4	West	Sara Chester	A-UT	2/18/2020
			R	
			TE	9/30/2021
5	West	Dorian Palmer	A	10/15/2019
			R	
			TE	9/30/2022
6	West	Richard Evey	A	8/21/2018
		4150 Trim Tree Drive	R	9/18/2018
		Morganton, NC 28680	TE	9/30/2021
7	East Alternating	Shaon Stanbury	A-UT	5/19/2020
	Position	Hickory NC	TE	9/30/2020

Attachment: Planning Board Roster (3127 : Clerk - Appointments to Planning Board)

Thru 9-30-2020 East

A=Appointment
R=Reappointment
A-UT=Appointed to Complete Unexpired Term
TE=Term Expires

Attachment: Planning Board Roster (3127 : Clerk - Appointments to Planning Board)

BURKE COUNTY
APPOINTMENT APPLICATION
BOARDS AND COMMITTEES

Name: Shanon Stanbury Date: 5/7/2020

Address: 1839 Tucker St.

City: Hickory State: NC Zip: 28601

Telephone: Home: 828-962-3332 Business: 828-405-1230

Cell: 828-962-3332 Email: Shanon.sle@gmail.com

Occupation: Business Owner | Business Consultant

Retired from: N/A

How did you hear about this opportunity? Johnnie Carswell

Are you currently serving on a county board or committee? ___ Yes X No

If so, please identify the board or committee: N/A

Community interest and activities:

Church- Community Chapel Church-music direction/financial committee Chairperson; Sports of kids; Civic groups/political gr s

Do you reside in the extraterritorial area of a municipality? ____ Yes X No

List in order of preference the board and/or committee(s) on which you would like to serve.

1. Planning Board
2. Board of Adjustment
3. ____

Most board or committee seats have no special requirement other than being a citizen of Burke County. Do you have special criteria that you would like to be considered for this appointment?

Experience in financial auditing of govt entities. Business & accounting background. Desire to serve my community

Revised: 1-26-18

Attachment: Shanon Stanbury App (3127 : Clerk - Appointments to Planning Board)

Describe why you are interested in serving on a board or committee. What goals and objectives do you have?

I deeply want to serve my community, while utilizing my education/work experience. I want to see Burke co. grow economically, despite current economic climate.

Are you willing to attend board or committee meetings on a regular basis? X Yes ___ No

Please disclose any business or personal relationships that may be considered a conflict of interest, if selected to serve on a board or committee: None that I am aware of.

Remarks: Thank you for your consideration! (OPTIONAL)

Signature: Shanon C Stanbury 5-7-2020

(ORIGINAL SIGNATURE REQUIRED)
(SIGNING INDICATES AGREEMENT TO ABIDE BY THE BURKE COUNTY CODE OF ETHICS.)

Return to:

Burke County
Attn: Clerk to the Board
P.O. Box 219
Morganton NC 28680
Email: kay.draughn@burkenc.org
Phone: 828-764-9354 Fax: 828-764-9352

Attachment: Shanon Stanbury App (3127 : Clerk - Appointments to Planning Board)

BURKE COUNTY
APPOINTMENT APPLICATION
BOARDS AND COMMITTEES

Name: Joyce M Counihan Date: Oct 31, 2019

Address: 108 S Anderson St

City: Morganton State: NC Zip: 28655

Telephone: Home: 828 448 1347 Business: _____

Cell: 828 448 1347 Email: joyce.counihan@gmail.com

Occupation: educator

Retired from: NCSU & educational consulting at CPS Baobab Inc

How did you hear about this opportunity? past planning board member

Are you currently serving on a county board or committee? ___ Yes X No

If so, please identify the board or committee: NA

Community interest and activities:

born & raised here and raised my 3 children here.

Past member of Planning Board, Rotary Club of Morganton, Rotary Club of Burke Sunrise , Salvation Army board,

Do you reside in the extraterritorial area of a municipality? _____ Yes X No

List in order of preference the board and/or committee(s) on which you would like to serve.

1. planning
2. _____
3. _____

Most board or committee seats have no special requirement other than being a citizen of Burke County. Do you have special criteria that you would like to be considered for this appointment?

Past experience with Planning Board. Particular interest in the growth and development of the county.

Revised: 1-26-18

Attachment: Joyce Counihan Application (3127 : Clerk - Appointments to Planning Board)

Describe why you are interested in serving on a board or committee. What goals and objectives do you have?

To serve as a mindful citizen aware of the potential of this county and its citizenry.

Are you willing to attend board or committee meetings on a regular basis? X Yes ___ No

Please disclose any business or personal relationships that may be considered a conflict of interest, if selected to serve on a board or committee:

no conflict of interest

Remarks: _____
(OPTIONAL)

Signature: Joyce M Counihan
(ORIGINAL SIGNATURE REQUIRED)
(SIGNING INDICATES AGREEMENT TO ABIDE BY THE BURKE COUNTY CODE OF ETHICS.)

Return to:

Burke County
Attn: Clerk to the Board
P.O. Box 219
Morganton NC 28680
Email: kay.draughn@burkenc.org
Phone: 828-764-9354 Fax: 828-764-9352

Attachment: Joyce Counihan Application (3127 : Clerk - Appointments to Planning Board)

Burke County, North Carolina

Agenda Abstract

Meeting Date: August 18, 2020

CONSENT AGENDA

Subject Title: Clerk - Appointments to Regional Aging Advisory Committee

Presented By: Kay Draughn

Summary of Information: The term of appointment for Seats 1 and 3 on the Regional Aging Advisory Committee ended June 30, 2020. Karen Robinson (Seat 1) has served for five (5) consecutive years and is eligible to serve one (1) more year. Jerry Propst (Seat 3) is eligible for reappointment and he is willing to serve another 2-year term.

Budgetary Effect: None.

County Manager's Recommendation: Approval is recommended.

Suggested Motion: To reappoint Karen Robinson (Seat 1) to the Regional Aging Advisory Committee for the remainder of a 1-year term ending June 30, 2021 and to reappoint Jerry Propst (Seat 3) for the remainder of a 2-year term ending June 30, 2022.

Regional Aging Advisory Committee
16 Members
2-Year Terms, 6-Year Term Limit
Four (4) Members Appointed by County

Seat No.	Name-Address		Term
1	Karen Robinson	A	7/21/2015
	P.O. Box 1787	R	7/19/2016
	Hildebran NC 28637	R	9/18/2018
		TE	6/30/2020
2	Eleanor Summers	A	7/21/2015
	303 Maplewood Drive	R	7/18/2017
	Morganton NC 28655	R	7/16/2019
		TE	6/30/2021
3	Jerry Propst	A	10/18/2016
	1627 New Eastwood Circle	R	9/18/2018
	Morganton NC 28655	TE	6/30/2020
4	Stephanie Workman	A-UT	2/19/2019
		R	7/16/2019
		TE	6/30/2021

A=Appointment
R=Reappointment
A-UT=Appointed to Complete Unexpired Term
TE=Term Expires

Contact: Tina Miller, WPCOG

Attachment: Regional Aging Roster (3128 : Clerk - Appointment to Regional Aging Advisory Committee)

BURKE COUNTY
APPOINTMENT APPLICATION
BOARDS AND COMMITTEES

Name: Karen C. Robinson Date: 1/16/20

Address: P. O. Box 1787

City: Hildebran State: NC Zip: 28637

Telephone: Home: 828-322-2845 Business: N/A

Cell: 828-381-2187 Email: kjcr@charter.net

Occupation: Retired

Retired from: Burke County Schools

How did you hear about this opportunity? Serving on council now

Are you currently serving on a county board or committee? X Yes ___ No

If so, please identify the board or committee: EBCSAC Regional Aging Advisory

Community interest and activities:

Burke County Delegate to the STHL

Friends of the Burke County Library Board Member

Do you reside in the extraterritorial area of a municipality? _____ Yes X No

List in order of preference the board and/or committee(s) on which you would like to serve.

1. East Burke Senior Center Advisory Council
2. _____
3. _____

Most board or committee seats have no special requirement other than being a citizen of Burke County. Do you have special criteria that you would like to be considered for this appointment?

I presently serve a chair of this council. I am the past chair of Burke County Council on Aging. I currently sever of the RACC commitee.

Revised: 1-26-18

Attachment: Karen Robinson App (3128 : Clerk - Appointment to Regional Aging Advisory Committee)

Describe why you are interested in serving on a board or committee. What goals and objectives do you have?

I have supported the senior center in the past and would like to continue to serve the seniors of Burke County.

Are you willing to attend board or committee meetings on a regular basis? X Yes ___ No

Please disclose any business or personal relationships that may be considered a conflict of interest, if selected to serve on a board or committee:

None

Remarks: _____
(OPTIONAL)

Signature: Karen C. Robinson
(ORIGINAL SIGNATURE REQUIRED)
(SIGNING INDICATES AGREEMENT TO ABIDE BY THE BURKE COUNTY CODE OF ETHICS.)

Return to:

Burke County
Attn: Clerk to the Board
P.O. Box 219
Morganton NC 28680
Email: kay.draughn@burkenc.org
Phone: 828-764-9354 Fax: 828-764-9352

Attachment: Karen Robinson App (3128 : Clerk - Appointment to Regional Aging Advisory Committee)

BURKE COUNTY
APPOINTMENT APPLICATION
BOARDS AND COMMITTEES

Name: Jerry L. Propst Date: 18 July 2020

Address: 1627 New Eastwood Circle

City: Morganton State: NC Zip: 28655

Telephone: Home: (828)437-8716 Business: n/a

Cell: (828) 430-1043 Email: jerrylandmaxines@gmail.com

Occupation: Retired

Retired from: Bernhardt Furniture Co.

How did you hear about this opportunity? Tina Miller, W.P.C.O.G.

Are you currently serving on a county board or committee? X Yes ___ No

If so, please identify the board or committee: Burke County Council on Aging

Community interest and activities:

Chair, Burke Council on Aging; V.P. Burke AARP #3262;

Volunteer, B.U.C.M. Soup Kitchen; Lay Leader, Zion Memorial U.M.C.

Do you reside in the extraterritorial area of a municipality? X Yes _____ No

List in order of preference the board and/or committee(s) on which you would like to serve.

1. Regional Aging Advisory Committee
2. _____
3. _____

Most board or committee seats have no special requirement other than being a citizen of Burke County. Do you have special criteria that you would like to be considered for this appointment?

_____

_____

Revised: 1-26-18

Attachment: Jerry Propst App (3128 : Clerk - Appointment to Regional Aging Advisory Committee)

Describe why you are interested in serving on a board or committee. What goals and objectives do you have?

To become informed about area agencies that provide assistance to the eldery and home bound.

Are you willing to attend board or committee meetings on a regular basis? X Yes ___ No

Please disclose any business or personal relationships that may be considered a conflict of interest, if selected to serve on a board or committee:

Remarks: _____
(OPTIONAL)

Signature: Jerry L. Propst
(ORIGINAL SIGNATURE REQUIRED)
(SIGNING INDICATES AGREEMENT TO ABIDE BY THE BURKE COUNTY CODE OF ETHICS.)

Return to:

Burke County
Attn: Clerk to the Board
P.O. Box 219
Morganton NC 28680
Email: kay.draughn@burkenc.org
Phone: 828-764-9354 Fax: 828-764-9352

Attachment: Jerry Propst App (3128 : Clerk - Appointment to Regional Aging Advisory Committee)

Burke County, North Carolina

Agenda Abstract

Meeting Date: August 18, 2020

CONSENT AGENDA

Subject Title: Clerk - Resolution Amending the BOC 2020 Meeting Schedule

Presented By: Kay Draughn

Summary of Information: Due to COVID-19, it is requested that the Commissioners' 2020 meeting schedule be amended to include Zoom virtual meetings.

Budgetary Effect: None.

County Manager's Recommendation: Approval is recommended.

Suggested Motion: To adopt Resolution No. 2020-24.

RESOLUTION
AMENDING THE REGULAR MEETING SCHEDULE
BURKE COUNTY BOARD OF COMMISSIONERS FOR CALENDAR YEAR 2020

WHEREAS, the Board of County Commissioners adopted its annual meeting schedule for 2020 in December of 2019; and

WHEREAS, the onset of the highly contagious Coronavirus created a global pandemic and there is not a cure or a proven vaccine for the virus at this time; and

WHEREAS, the North Carolina Governor issued a Declaration of Emergency and subsequent amendments, limiting mass gatherings and a phased reopening of North Carolina; and

WHEREAS, Session Law 2020-03 permits virtual meetings; and

WHEREAS, normally, the Burke County Board of Commissioners' pre-agenda meetings of are held on the first (1st) Tuesday of each month at 3:00 p.m. in the County Board Room, Burke County Services Building in Morganton, N.C., except in December as indicated below; and

WHEREAS, normally, the regular meetings of the Board of Commissioners are held on the third (3rd) Tuesday of each month at 6:00 p.m. in the County Board Room, Burke County Services Building; and

WHEREAS, for everyone's safety some of the Commissioners' recent meetings were held electronically as permitted by Session Law 2020-03; and

WHEREAS, Burke County's COVID-19 case load continues to climb and Burke has one of the highest number of cases in western North Carolina; and

WHEREAS, the Commissioners need to have some flexibility in where the meetings for the remainder of 2020 are held for everyone's safety and for efficiency; and

WHEREAS, Zoom provides videotelephony and online chat services through a cloud-based peer-to-peer software platform and is used for teleconferencing, telecommuting, distance education, and social relations; and

WHEREAS, citizen participation has not been hampered by the use of virtual meetings and many citizens prefer electronic meetings for convenience and safety reasons; and

WHEREAS, in-person meetings and conferences of the N. C. Association of County Commissioners were cancelled or converted to virtual meetings or conferences; and

WHEREAS, the remainder of the resolution adopted in December 2019 remains in full force and effect.

NOW, THEREFORE, BE IT RESOLVED, the Burke County Board of Commissioners, pursuant to North Carolina General Statute 153A-40(a), does hereby:

(1) Establish the remainder of the Board's regular pre-agenda meetings at 3:00 p.m. on the following dates be held in the County Board Room or held virtually by Zoom:

September 1, 2020	Zoom
October 6, 2020	Zoom
November 3, 2020	Zoom
December 7, 2020*	Zoom

*Monday

(2) Establish the remainder of the Board's regular meetings at 6:00 p.m. in the County Board Room or held virtually by Zoom on the following dates:

August 18, 2020
September 15, 2020
October 20, 2020
November 17, 2020
December 15, 2020

BE IT FURTHER RESOLVED that:

(1) Ample public notice will be provided for all meetings held by Zoom in lieu of in-person meetings in the County Board Room

(2) any recessed, special or emergency meeting will be held as needed with proper notice as required by North Carolina General Statute 153A- 40.

Adopted this the 18th day of August 2020.

_____
Johnnie W. Carswell, Chairman
Board of Commissioners

Attest:

_____
Kay Honeycutt Draughn, CMC, NCMCC
Clerk to the Board

Burke County, North Carolina

Agenda Abstract

Meeting Date: August 18, 2020

CONSENT AGENDA

Subject Title: General Services - Contract with US Tire & Recycling Partners, LP

Presented By: Miles Champion

Summary of Information: Burke County has chosen to recycle scrap tires whenever possible and has been contracting with a tire recycling company, U.S. Tire Recycling Partners, LP, through a service contract. The Contractor stages a van trailer at each of the County's designated sites to receive, transport and properly dispose of scrap tires loaded into the trailers. The volume of scrap tires varies from year to year and therefore, the cost of disposing of scrap tires is based on weight and adjusted once per year based on the Consumer Price Index. The base rate for disposal is $77.52 per ton. The estimated cost of scrap tire disposal for FY2020-21 is $110,000. The proposed contract with U.S. Tire Recycling Partners, LP is attached to this item for review. (Note: Contracts over $90,000 require Board approval.)

Budgetary Effect: No effect. Funds in the amount of $110,000 are included in the FY2020-21 budget.

County Manager's Recommendation: Approval is recommended.

Suggested Motion: To approve a contract with U.S. Tire Partners, LP, subject to review and/or revision by the County Attorney and authorize the County Manager to execute the contract on behalf of the Board.

STATE OF NORTH CAROLINA

BURKE COUNTY

RECYCLING & DISPOSAL CONTRACT

This Scrap Tire Recycling and Disposal Contract ("Contract") made and entered on this 1st day of July 2020 ("Anniversary Date"), by and between the County of Burke, a political subdivision of the State of North Carolina, hereafter referred to as "County" and U.S. Tire Recycling at 6322 Poplar Tent Road Concord, North Carolina 28027, herein after referred to as the "Contractor".

WITNESSETH

WHEREAS, the County chooses to recycle its scrap tires when possible and has determined that this service can best be provided through a service contract with a qualified firm: and,

WHEREAS, the Contractor is qualified to provide collection, transportation recycling and disposal of tires and other scrap rubber and has the necessary equipment, personnel, facilities, expertise, financial resources and management skills to provide a high level of service.

1) Scrap Tire Volume Generated

It is unknown how many scrap tires that the County receives at its landfill annually. However, the Contractor understands that the County does not control the scrap tire waste stream and that there is no guaranteed volume that will be received during the term of this Contract.

2) Recycling and Disposal Services

a) Contractor Responsibilities

The Contractor agrees to stage a van trailer at the County's designated sites and to transport, process, recycle or dispose of all scrap tires loaded in said trailer. Furthermore, the Contractor shall be responsible for hauling, processing, recycling and/or disposing of all scrap tires in accordance with all applicable state, federal, and local environmental and safety laws, regulations, permits, ordinances, and standards.

b) County Responsibilities

The County shall made available ample space in a manner acceptable to Contractor to provide for efficient handling of containers and materials contained therein.

Attachment: US Tire Recycling Contract FY2021 (3121 : US Tire Recycling Contract)

STATE OF NORTH CAROLINA

BURKE COUNTY

3) Term

This Contract shall be in full force and effect for a period of five (5) years from the date of execution, unless terminated earlier per Section 8 (b) with automatically extended renewal term at the end of each successive term unless either party notifies the other party in writing 30 days prior to the expiration of the term of his desire to terminate this contract, in which case the term shall end as scheduled.

4) Time of Performance

Contractor shall remove each loaded trailer in a timely manner. Non-working days shall include Saturday, Sunday, New Year's Day, Martin Luther King Day, Good Friday, Memorial Day, Independence Day, Labor Day, Thanksgiving, Christmas, and the day after Christmas.

5) Invoices

The Contractor shall invoice the County for scrap tires collected and transported since the previous invoice. Each invoice shall be according to the fees per Section 6. Each invoice shall include a dated listing of the loads collected and transported.

6) Collection Disposal Fees

The County shall pay Contractor, for the work described in Section 2, including processing and transportation of all passenger and truck tires, the sum of $77.52 per ton, ten (10) ton minimum per van trailer. A Consumer Price Index adjustment will be calculated in March of each year and Contractor will notify the county of any increase at that time. Consumer Price Index adjustments will be applied to the contract price each year on the July 1. Trailers not switched within thirty (30) days are subject to $150.00 per month rental charge. Off road tires are charged at the same rate of $77.52 per ton plus an additional $0.18 per pound with no minimum tonnage. A $15.00 per load Environmental Fee will also be applied. U. S. Tire Recycling reserves the right to reject or apply a special handling sur-charge fee for any and all tires that appear to have been burned, buried or shredded prior to transfer to their facility. Fuel Sur-charge with formula shown in next paragraph will apply.

Fuel Sur-charge is calculated on a base price of fuel being in the range of $2.50 to $2.74 per gallon. Total round trip 186 miles for this transaction are multiplied times the incremental adjustment shown with that average price per gallon. Average price increments with corresponding Sur-charge are listed below. The price of diesel fuel for the purposes of this agreement shall be the diesel price for the East Coast/Lower Atlantic, as obtained from the Diesel Fuel Hotline (202) 586-6966 or eia.gov/petroleum/gasdiesel website.

Attachment: US Tire Recycling Contract FY2021 (3121 : US Tire Recycling Contract)

STATE OF NORTH CAROLINA

BURKE COUNTY

Price per Gallon	Price Adjustment per mile
$2.50 - $2.74	+0.00
$2.75 - $2.99	+0.05
$3.00 - $3.24	+0.10
$3.25 - $3.49	+0.15
$3.50 - $3.99	+0.20
$4.00 - $4.24	+0.25
$4.25 - $4.49	+0.30
$4.50 - $4.74	+0.35
$4.75 - $4.99	+0.40
$5.00 - $5.24	+0.45

Formula follows with the price of fuel

In the event of a discrepancy between Contractor and County records, such invoice shall be paid less the amount of the discrepancy. A notice of discrepancy with supporting documentation, shall be promptly sent to Contractor and the two parties shall reconcile records and invoices at the earliest possible date. Such reconciliation shall be reflected on the next invoice from Contractor.

7) Taxes, etc. clause

Should the local, state, or federal government impose a franchise fee or tax, Contractor will pass this fee on to the county, or Contractor and County will agree to cancel the contract. Should such termination or recession occur before performance of the activity herein provided is begun, all parties hereto shall be released from the provisions hereof without liability or obligation. Should such termination or recession occur after such performance is begun, the liability and obligations of the parties shall be limited to settlement of all proper claims based upon performance prior to termination or recession of this contract. In no case shall the Company be liable or responsible for any other cost of obtaining, preparing, maintaining, or operating the facilities for deposit of said tires nor shall Company be liable or responsible for any of the cost of obtaining, preparing, maintaining or operating the location for assembly, collection, and removal of said tires.

8) Termination

This Contract may be terminated according to either of the following provisions:

a) Default: If either party hereto deems the other party hereto to be in default of any provision hereof, the claiming party shall provide notice in writing to the defaulting party of said default. If said defaulting party fails to correct the default within twenty (20) working days from the date of notice, the other party may terminate this Contract immediately. In case of such termination the party terminating this contract shall forthwith give the other party written notice of such termination.

Attachment: US Tire Recycling Contract FY2021 (3121 : US Tire Recycling Contract)

STATE OF NORTH CAROLINA

BURKE COUNTY

b) Mutual Agreement: This Contract may be terminated by mutual agreement of the parties hereto, at any time.

9) Force Majeure

a) Suspension of Performance: The performance of its duties and obligations hereunder by either party shall be suspended to the extent that such performance, in whole or in part, shall be rendered impracticable by Force Majeure.

b) Definition: Force Majeure - For purposes herein, Force Majeure shall be termed as any event or occurrence of any nature or kind in respect to the duties herein that is beyond the control of and occurs without the negligence of the party invoking the same, including without limitation: acts of God or of a public enemy, acts of government or governmental authority in either its sovereign or contractual capacity, wars, riots, fires, floods, explosions, epidemics, boycotts, excessive fuel prices, blackouts, strikes, labor disputes, equipment breakdowns, and any transportation problem directly affecting or inhibiting pickups.

c) Notice: In the event that either party hereto determines that a Force majeure has occurred, or its is likely to occur, said party shall promptly furnish to the other party notice in writing of such Force Majeure, setting forth the nature of such problem, the anticipated effect thereof on said party's performance hereunder and when normal performance may be expected. In the event of excessive fuel prices of over the road diesel. Contractor and County will negotiate satisfactory terms for both parties involved.

d) No Unreasonable Delay: Any party hereto whose performance hereunder is delayed or prevented by a factor of Force Majeure, and said party subsequently invokes Force Majeure, shall take all reasonable steps to resume, with the least possible delay, compliance with its obligations hereunder, provided that said party shall not be required to settle any strike or labor dispute on terms not acceptable to it.

10) Representations

10.1) The Contractor represents, warrants and covenants to County that:

a) It is an entity duly organized, validly existing and in good standing under the laws of the State of North Carolina and is duly and validly qualified to conduct business and is in good standing in all jurisdictions in which such qualification is necessary.

b) The execution, delivery and performance of this Contract have been duly and validly authorized by all corporate action required to be taken and will not result in a breach of, constitute a Default under, or violate the terms of Contractor's organizational agreement, or any rule, regulation, judgment, decree, order, or agreement to which Contractor is a parry or by which it may be bound.

Attachment: US Tire Recycling Contract FY2021 (3121 : US Tire Recycling Contract)

STATE OF NORTH CAROLINA

BURKE COUNTY

c) Contractor shall comply with all environmental and other applicable governmental permits, guidelines and actions during the term hereof, and has paid and will pay all valid charges and assessments in connection therewith. Contractor hereby indemnifies County against any punitive or other action resulting from or associated with Contractor's failure to do so.

10.2) County represents, warrants and covenants to Contractor that:

a) The execution, delivery and performance of this Contract by County have been duly and validly authorized by all corporate action required to be taken and will not result in a breach of, constitute a Default under, or violate the terms of decree, order, contract or agreement to which County is a party or by which it may be bound. Concurrently herewith, County tenders unto Contractor a certified copy of the resolution of its Board of Commissioners authorizing execution and delivery of this Contract.

11) Insurance

Contractor does hereby attest that it has general liability insurance coverage (which covers all its operations including but not limited to motor vehicle transportation) in the minimum amount of one million ($1,000,000.00) dollars. A "Certificate of Insurance" affirming said coverage is attached hereto as an integral part of this Contract. County shall be listed as an additional insured under said Certificate of Insurance and a copy of said endorsement shall be provided to County within ten (10) days signing of Contract. Contractor shall at all times during the existence of this contract maintain liability insurance coverage in the amount not less than one million ($1,000,000.00) dollars.

12) Hold Harmless

The Contractor does hereby indemnify and hold the County free and harmless from liability on account of injury or damage to persons or property which may result from the negligent conduct or operations arising out of the business of collection, removal and transportation of tires in accordance with the terms of this contract; and, in the event that any suit or proceeding is brought against the County at law or in equity, either independently or jointly with the Contractor, or either of them, on account of such negligent acts, the Contractor will defend the County in any such suit or proceeding at the cost of the Contractor, and in the event of a final judgment of decree being brought against either of them, the Contractor will pay such judgment or comply with such decree with all costs and expenses of whatsoever nature and hold the County harmless therefrom.

Attachment: US Tire Recycling Contract FY2021 (3121 : US Tire Recycling Contract)

STATE OF NORTH CAROLINA

BURKE COUNTY

13) Disputes

Any matter that arises hereunder that cannot be settled in negotiations between the parties hereto shall be handled according to the laws, legal processes and courts of the State of North Carolina. Any final decision therefrom shall be valid and binding upon the parties hereto and enforceable at law. Venue for any action arising out of this contract shall be the general court of justice**, County of Burke,** N.C.

14) Miscellaneous

14.1) Contractor agrees to be an equal opportunity employer and not discriminate based on race, religion, or sex.

14.2) This Contract may be changed only by agreement in writing and signed by both parties hereto.

14.3) This Contract embodies the entire contract between the parties and supersedes any prior agreements and understanding, oral and/or written.

14.4) This Contract may be executed simultaneously in two or more counterparts, each of which shall be deemed an original.

14.5) This Contract shall be governed by the laws of the State of North Carolina.

14.6) The sections and heading in the Contract are for reference purposes only and shall not affect in any way the meaning of this Contract or any part herein.

14.7) In the event that any provision of this Contract shall be determined to be invalid, this Contract thereupon shall be deemed to have been amended to eliminate such provisions so the remaining provisions of this Contract shall be valid and binding.

14.8) All notices and other formal communications hereunder shall be made in writing and given or delivered by certified United States mail to the principal and at the address designated below. Acceptance thereof shall be deemed to constitute receipt.

Attachment: US Tire Recycling Contract FY2021 (3121 : US Tire Recycling Contract)

STATE OF NORTH CAROLINA

BURKE COUNTY

Contractor
U.S. Tire Recycling
6322 Poplar Tent Road
Concord, North Carolina 28027

County
Burke County
200 Avery Avenue
Morganton, NC 28680

14.9) Any waiver made hereto shall be deemed to be limited in application to the matters explicitly referred to therein and shall neither be construed as, nor entitle the other party to a waiver by said party of any similar matter.

14.10) This Contract shall be binding upon and insure to the benefit of the parties hereto and their respective successors and permitted assigns, but neither this Contract nor any of the rights, interests, or obligations hereunder shall be assigned by either party hereto without the prior written consent of the other party hereto, which consent shall not be unreasonable withheld or delayed.

Attachment: US Tire Recycling Contract FY2021 (3121 : US Tire Recycling Contract)

STATE OF NORTH CAROLINA

BURKE COUNTY

IN WITNESS WHEREOF, the parties hereto have set their respective hands and seals as of the date first above written.

BURKE COUNTY

BY: _____

ATTEST:

_____

U.S. TIRE RECYCLING

BY_____

ATTEST:

_____

Attachment: US Tire Recycling Contract FY2021 (3121 : US Tire Recycling Contract)

Burke County, North Carolina

Agenda Abstract

Meeting Date: August 18, 2020

CONSENT AGENDA

Subject Title: IT - Reclassification of 911 IT Manager to 911 System Administrator

Presented By: Scott Black

Summary of Information: When the 911 IT Manager position became vacant, the IT Director in consultation with Brock Hall, 911 Director, and Human Resources staff reviewed the job duties required by this position. As this position no longer has a supervisory role, it was determined that it would be appropriate to change the title and adjust the job description. The duties of this position continue to focus on the 911 systems and software located at the Emergency Communications Center. Staff recommends keeping the pay grade the same because the position is similar in scope to other IT positions that are also grade 26, such as the Network Administrator and Applications Analyst.

Budgetary Effect: None.

County Manager's Recommendation: Approval is recommended.

Suggested Motion: To reclassify the 911 IT Manager, grade 26 to 911 System Administrator, grade 26.

Burke County Government
Class Specification

CLASS TITLE: 911 SYSTEM ADMINISTRATOR
CLASS CODE:
DEPARTMENT: INFORMATION TECHNOLOGY
FLSA STATUS: NON-EXEMPT
REPORTS TO: Information Technology Director
ESTABLISHED: July 2020
CATEGORY:
REVISED:
PAY GRADE: 26

GENERAL STATEMENT OF DUTIES:

Performs technical, administrative, and coordination work in managing the E-911 Technology located at the Burke County E-9-1-1 Consolidated Communications Center.

DISTINGUISHING FEATURES OF THE CLASS:

This position is responsible for managing all critical technology systems, including CAD, radio, telephony, logging recorders and other systems, and supervising technical staff assigned to perform hands-on tasks with each system, Burke County Emergency Communications Center shifts, and training staff. This position works with or coordinates troubleshooting and maintenance on infrastructure and support systems such as electrical and telephony utility feeds, generator, and uninterruptible power sources. This position works under the general supervision of the Assistant IT Director, but collaborates frequently with the 911 Operations Director and other 911 emergency communications administrative staff.

DUTIES AND RESPONSIBILITIES:

The duties listed below are not inclusive but characteristic of the type and level of work associated with this class. Individual positions may do all or some combination of the duties as well as other related duties:

- The primary duty of this position is to manage the installation and maintenance of the organization's local area network hardware/software. Evaluate, support, and maintain the CAD system hardware and software, including laptops, workstations, servers and network to provide a reliable emergency communications network.
- Manages and oversees testing all UPS equipment and generators for the 911 center and the backup center.
- Manages network operations to include: troubleshooting connectivity problems; adding/terminating users; assigning rights and access; resetting passwords; assessing and reporting operational status; performing backups and restores; etc.
- Ensures technology documents/certificates such as product registrations, SSL certificates, maintenance agreements, service contracts, etc. related to technology operations and/or technology services are evaluated, updated and processed.
- Identify needs, explore, research and implement IT solutions (both hardware and software) for our agencies to enhance public safety response and efficiency.

Attachment: Job Spec - 911 System Administrator (IT Dept) (3115 : IT-Reclass of 911 IT Manager)

- Develops a long-term plan and capital improvement budget for critical systems procurement and replacements.
- Oversees the back-up center technology and systems, schedules periodic testing.
- Assists in complaint investigations that may involve system deficiencies.
- Assists communications personnel with IT needs during major public safety incidents.
- Assists in the preparation of statistical data analysis and compiles reports.
- Ability to obtain all appropriate certifications including but not limited to DCI and CAD system administrator
- Other duties as assigned by chain of command.

RECRUITMENT AND SELECTION GUIDELINES:

KNOWLEDGE, SKILLS AND ABILITIES:

- Must have thorough knowledge of principles and practices applied in a consolidated public safety communications agency.
- Must have thorough knowledge of applicable regulatory requirements and guidelines.
- Must have a thorough knowledge of with critical systems and technology necessary to provide 9-1-1 services, such as CAD, radio, technology, and logging recorders.
- The position requires strong people skills to provide one on one contact and training with internal users; public speaking with both lateral level positions and high-level officials from other agencies; and the ability to diffuse often tense and political disagreements.
- Must be able to make quick and effective decisions in a high-stress environment.
- Must be able to communicate effectively orally and in writing.
- Must be able to work independently.
- Evaluate, support and maintain the CAD system hardware, including laptops, workstations, servers and network to provide a reliable emergency communications network.
- Must be able to establish and maintain positive working relationships with staff, user agency representatives, public officials and the general public.
- Provide emergency on-call IT services on a rotating schedule for after-hours support on all critical systems, not limited to the following: CAD, Mobile Communications Terminals (MCT), NC Department of Criminal Information (DCI) and National Law Enforcement Telecommunications Services (NLETS), email and network connectivity.
- Identify needs, explore, research and implement IT solutions (both hardware and software) for our agencies to enhance public safety response and efficiency.

PHYSICAL REQUIREMENTS, WORKING CONDITIONS AND OCCUPATIONAL EXPOSURES:

- Less than one third of the time is spend standing
- Less than one third of the time is spent walking.
- More than two thirds of the time is spent sitting.
- More than two thirds of the time is spent fingering, handling or feeling with hands.
- Between one third and two thirds of the time is spent reaching with hands and arms.
- Less than one third of the time is spent climbing or balancing.
- Less than one third of the time is spent stooping, kneeling, crouching or crawling.
- More than two thirds of the time is spent talking or hearing.
- Less than one third of the time is spent tasting or smelling.
- Less than one third of the time is spent lifting up to 10 pounds. Less than one third of the time is spent lifting up to 25 pounds. Less than one third of the time is spent lifting up to 50 pounds. Less than one third of the time is spent lifting up to 100 pounds.

Attachment: Job Spec - 911 System Administrator (IT Dept) (3115 : IT-Reclass of 911 IT Manager)

- The position requires close vision. The position requires distance vision. The position requires peripheral vision. The position requires depth perception. The position requires the ability to adjust visual focus.
- Less than one third of the time is spent working near moving mechanical parts.
- Less than one third of the time is spent working in outdoor weather conditions.
- Less than one third of the time is spent working in conditions with risk of electrical shock.
- Less than one third of the time is spent working in conditions with risk of exposure to radiation.
- The noise level is usually moderate to high.
- The work environment characteristics described here are representative of those an employee encounters while performing the essential functions of this job as noted in Section V: Duties and Responsibilities.
- Reasonable accommodations may be made to enable individuals with disabilities to perform the essential functions.
- Must possess visual acuity necessary to prepare and analyze data and figures, to operate a computer and related equipment, to inspect small parts, defects and operation of communications equipment, and to re ad extensively.

DESIRABLE EDUCATION AND EXPERIENCE:

- Baccalaureate Degree and/or five years IT experience is preferred.
- Federal Department of Homeland Security National Incident Command System (NIMS) Level 100, 200 and 700. Other certifications may be required.
- The employee must be certified in CPR.
- The employee must be certified with the Division of Criminal Information (DCI/NCIC)

SPECIAL REQUIREMENT:

- Must be 21 years of age
- Must be US Citizen
- No Felony Record
- Must be a US Citizen
- CPR, EMD, DCI, ETC, ENP and other certifications may be required

TOOLS AND EQUIPMENT USED:

Personal Computer, Servers, Laptops, Removable Storage Devices, Telephone, Fax Machine, Printer, Copier, Radio's, other equipment as required by the position

Attachment: Job Spec - 911 System Administrator (IT Dept) (3115 : IT-Reclass of 911 IT Manager)

Burke County, North Carolina

Agenda Abstract

Meeting Date: August 18, 2020

CONSENT AGENDA

Subject Title: JCPC - Appointments to Seat No. 2 & 4

Presented By: Kay Draughn

Summary of Information: JCPC Seat No. 2 represents a police chief or their designee. Ryan Lander presently occupies this seat but is no longer able to serve on this board. An application was received Capt. Keith Bowman, Morganton Public Safety to replace Major Lander for an unexpired term ending June 30, 2021.

JCPC Seat No. 4 represents the District Attorney's office and this seat has been vacant for many years. An application was received from the Assistant DA, Andrea Plyer who is a Hudson resident. Therefore, an exception to the residency requirement is requested. A 2-year term ending June 30, 2022 is also requested to bridge a small gap between the number of terms ending in 2021 v. terms ending in 2022.

Budgetary Effect: None.

County Manager's Recommendation: Approval is recommended.

Suggested Motion: To appoint Capt. Keith Bowman to the JCPC (Seat 2, police chief/designee) to complete an unexpired term ending June 30, 2021.

To appoint Andrea Plyer to the JCPC (Seat 4, district attorney/designee) for a 2-year term ending June 30, 2022 and approve an exception to Sec. 2-88 (a) membership requirements: residency) of the Code of Ordinances.

Juvenile Crime Prevention Council
24-Members
2-Year Terms
General Statute: 143B-846

Seat No.	Position	Name-Address		Term
1	School Superintendent or Designee	Mike Swan 3324 Eastwood Avenue Morganton NC 28655	A-UT R R TE	8/15/2017 6/19/2018 6/18/2019 6/30/2021
2	Police Chief or Designee	Ryan Lander 304 S. College Street Morganton NC 28655	A R R TE	8/18/2015 6/20/2017 6/18/2019 6/30/2021
3	Sheriff	Steve Whisenant 150 Government Drive Morganton NC 28655	A R R R R TE	6/21/2011 6/30/2013 6/16/2015 6/20/2017 6/18/2019 6/30/2021
4	D. Attorney or Designee	DA Declined to Participate	TE	6/30/2017
5	Chief Court Counselor or Designee	Ronn Abernathy P.O. Box 728 Newton NC 28658	R R R R R TE	6/21/2011 6/30/2013 6/16/2015 6/20/2017 6/18/2019 6/30/2021
6	Mental Health or Designee	Tara Conrad 414 Alexander Avenue Morganton NC 28655	A R R TE	6/21/2016 6/19/2018 6/16/2020 6/30/2022
7	Director of Social Services	Korey Fisher-Wellman	A-UT	6/16/2020

Attachment: JCPC Roster (3125 : JCPC - Appointments to Seat No. 2 & 4)

	or Designee	700 E. Parker Road Morganton NC 28655	TE	6/30/2021
8	County Mgr. or Designee	Jennifer Forney 300 Latimer Lane Morganton NC 28655	A-UT R R TE	6/16/2015 6/20/2017 6/18/2019 6/30/2021
9	Substance Abuse Prof.	Joseph Martinez 4143 Rocky Road Valdese, NC 28690	R R R R R R TE	8/3/2010 5/15/2012 6/17/2014 6/21/2016 6/19/2018 6/16/2020 6/30/2022
10	Member of Faith	Rev. Jasper Hemphill P.O. Box 3481 Morganton NC 28680	A R R R TE	8/20/2013 6/16/2015 6/20/2017 6/18/2019 6/30/2021
11	Commissioner	Maynard Taylor 3095 Taylor Avenue Connelly Springs NC 28612	A R R TE	Dec-17 12/1/2018 12/1/2019 12/1/2020
12	Student < 18	Willow Conrad	A TE	6/18/2019 6/30/2021
13	Student < 18	Mackenzie Pritchard	A TE	6/16/2020 6/30/2022
14	Juvenile Def. Attorney	Brooke Mills 3272 Montanya View Circle Valdese NC 28690	A R TE	6/19/2018 6/16/2020 6/30/2022

Attachment: JCPC Roster (3125 : JCPC - Appointments to Seat No. 2 & 4)

15	Chief Dist. Court Judge	Clifton H. Smith	A	6/17/2014
	or Designee	111 Main Avenue NE	R	6/21/2016
		Hickory NC 28601	R	6/19/2018
			R	6/16/2020
			TE	6/30/2022
16	Member of Business	Doug Hartjes	A-UT	9/18/2018
	Community	303 Riverwalk Drive	R	6/18/2019
		Connelly Springs NC 28612	TE	6/30/2021
17	Health Director or Designee	Rebecca McLeod	A-UT	8/21/2012
		292 19th Ave. Circle NE	R	6/30/2013
		Hickory NC 28601	R	6/16/2015
			R	6/20/2017
			R	6/18/2019
			TE	6/30/2021
18	United Way or Nonprofit	Vacant	A	
			TE	6/30/2022
19	Parks and Recreation	Doug Knight	A	10/20/2015
		120 Philip Avenue NE	R	6/21/2016
		Valdese NC 28690	R	6/19/2018
			R	6/16/2020
			TE	6/30/2022
20	At Large	Steven Moody	R	6/21/2011
	(Up to 7 Appt by BOC)	116 Wilson Street	R	6/30/2013
		Morganton NC 28655	R	6/16/2015
			R	6/20/2017
			R	6/18/2019
			TE	6/30/2021
21	At Large	David Bridges	A-UT	12/19/2017
	(Up to 7 Appt by BOC)	327 Drexel Road	R	6/19/2018
		Morganton NC 28655	R	6/16/2020
			TE	6/30/2022
22	At Large	Nicki Carpenter	A	6/18/2019

Attachment: JCPC Roster (3125 : JCPC - Appointments to Seat No. 2 & 4)

	(Up to 7 Appt by BOC)	130 Ammons Drive, Suite 2	R	
		Morganton NC 28655	TE	6/30/2021
23	At Large	Dorian Palmer	A-UT	10/15/2019
	(Up to 7 Appt by BOC)	109 Douglas Drive	R	
		Morganton NC 28655	TE	6/30/2021
24	At-Large	Brandon Collins	A	6/19/2018
	(Up to 7 Appt by BOC)	1512 Ferngully Drive	R	6/16/2020
		Morganton NC 28655	TE	6/30/2022

A=Appointment
R=Reappointment
A-UT=Appointed to Complete Unexpired Term
TE=Term Expires

Attachment: JCPC Roster (3125 : JCPC - Appointments to Seat No. 2 & 4)

BURKE COUNTY
APPOINTMENT APPLICATION
BOARDS AND COMMITTEES

Name: Keith Bowman Date: 07/07/2020

Address: 304 College Street

City: Morganton State: NC Zip: 28655

Telephone: Home: _____ Business: 828-432-2696

Cell: _____ Email: kbowman@morgantonps.org

Occupation: Captain over Field Operations

Retired from: _____

How did you hear about this opportunity? Major Lander

Are you currently serving on a county board or committee? ___ Yes X No

If so, please identify the board or committee: _____

Community interest and activities:

I enjoy any and all involvement in community functions

Do you reside in the extraterritorial area of a municipality? _____ Yes X No

List in order of preference the board and/or committee(s) on which you would like to serve.

1. JCPC
2. _____
3. _____

Most board or committee seats have no special requirement other than being a citizen of Burke County. Do you have special criteria that you would like to be considered for this appointment?

_____

_____

Revised: 1-26-18

Attachment: Keith Bowman App (3125 : JCPC - Appointments to Seat No. 2 & 4)

Describe why you are interested in serving on a board or committee. What goals and objectives do you have?

To hear the community and serve it the best I can

Are you willing to attend board or committee meetings on a regular basis? X Yes ___ No

Please disclose any business or personal relationships that may be considered a conflict of interest, if selected to serve on a board or committee:

None that I can think of

Remarks: _____
(OPTIONAL)

Signature: _____
(ORIGINAL SIGNATURE REQUIRED)
(SIGNING INDICATES AGREEMENT TO ABIDE BY THE BURKE COUNTY CODE OF ETHICS.)

Return to:

Burke County
Attn: Clerk to the Board
P.O. Box 219
Morganton NC 28680
Email: kay.draughn@burkenc.org
Phone: 828-764-9354 Fax: 828-764-9352

Attachment: Keith Bowman App (3125 : JCPC - Appointments to Seat No. 2 & 4)

BURKE COUNTY
APPOINTMENT APPLICATION
BOARDS AND COMMITTEES

Name: Andrea Plyler Date: 07/21/2020

Address: 107 Maplewood Court

City: Hudson State: NC Zip: 28638

Telephone: Home: N/A Business: 828-759-3577

Cell: 828-443-8687 Email: andrea.c.plyler@nccourts.org

Occupation: Assistant District Attorney

Retired from: _____

How did you hear about this opportunity? District Attorney's Staff

Are you currently serving on a county board or committee? X Yes ___ No

If so, please identify the board or committee: Caldwell Cty JCPC

Community interest and activities:

_____

_____

Do you reside in the extraterritorial area of a municipality? _____ Yes X No

List in order of preference the board and/or committee(s) on which you would like to serve.

1. Burke County JCPC
2. _____
3. _____

Most board or committee seats have no special requirement other than being a citizen of Burke County. Do you have special criteria that you would like to be considered for this appointment?

Juvenile Assistant District Attorney

_____

Revised: 1-26-18

Attachment: Andrea Plyler App V2 (3125 : JCPC - Appointments to Seat No. 2 & 4)

Describe why you are interested in serving on a board or committee. What goals and objectives do you have?

I am currently the prosecutor for Juvenile court and would l ke to be invovled in the JCPC Board to give feedback for DA's Office.

Are you willing to attend board or committee meetings on a regular basis? X Yes ___ No

Please disclose any business or personal relationships that may be considered a conflict of interest, if selected to serve on a board or committee:

District Attorney's Office

Remarks: _____
(OPTIONAL)

Signature: Andrea Chiz Plyler Digitally signed by Andrea Chiz Plyler Date: 2020.07.21 16:22:09 -04'00'
(ORIGINAL SIGNATURE REQUIRED)
(SIGNING INDICATES AGREEMENT TO ABIDE BY THE BURKE COUNTY CODE OF ETHICS.)

Return to:

Burke County
Attn: Clerk to the Board
P.O. Box 219
Morganton NC 28680
Email: kay.draughn@burkenc.org
Phone: 828-764-9354 Fax: 828-764-9352

Attachment: Andrea Plyler App V2 (3125 : JCPC - Appointments to Seat No. 2 & 4)

Burke County, North Carolina

Agenda Abstract

Meeting Date: August 18, 2020

CONSENT AGENDA

Subject Title: Sheriff - Law Enforcement Legal Consultants

Presented By: Steve Whisenant

Summary of Information: Since 2001, Smith Rodgers has been providing North Carolina law enforcement agencies 24-7 real-time legal support. Their live Call Center is manned around-the-clock.

Smith Rodgers is providing services to many Sheriffs and municipal agencies in the vicinity of Burke County, including the McDowell Sheriff's Office, Caldwell Sheriff's Office, Avery Sheriff's Office, Alexander Sheriff's Office, Iredell Sheriff's Office, Rutherford Sheriff's Office, Catawba Sheriff's Office, Rowan Sheriff's Office, Cabarrus Sheriff's Office, Wilkes Sheriff's Office, plus Police agencies from Hickory PD to Granite Falls PD, Forest City PD to Biltmore Forest PD, and so forth.

Their law enforcement services are telephone-based (a typical consult is 10-20 minutes in length), they merely supplement the services provided by conventional county and city attorneys. Smith Rogers does not make court appearances or serve as litigation counsel. They are fully insured and will provide a Certificate of Insurance upon request.

Budgetary Effect: $23,835 of remaining restricted funds from the dissolved Narcotics Task Force will be utilized for this expense as funding for this service was not included in the FY 20-21 budget.

County Manager's Recommendation: Approval is recommended.

Suggested Motion: To approve a contract between the Burke Co. Sheriff's Office and Smith Rodgers for 24-7 legal support in the amount of $23,835 using fund balance from restricted law enforcement funds.

SMITH RODGERS, PLLC

A Professional Limited Liability Company

Contract to Retain Smith Rodgers PLLC for 24-Hour Law Enforcement Legal Support

Agreement made by and between the **Burke County Sheriff's Office (**hereinafter the "Client") and Smith Rodgers PLLC; (hereinafter the "Attorneys" or "SR").

SECTION ONE
PURPOSE AND NATURE OF EMPLOYMENT

In recognition of the legally-intensive and high-consequence nature of police supervisory decision-making, the Client employs the Attorneys to provide state-of-the-art "24/7" legal consultation services in support of the performance demands placed upon modern professional law enforcement organizations operating in an increasingly complex justice system. Under this contract, consultation provided to the Client by the Attorneys will generally pertain to "real-time" or "tactical" legal needs arising under either of two circumstances:

(1) Criminal investigations for which real-time police decision-making requires or may be enhanced by the judgment and intervention of skilled police counsel, and with the objective of maximizing the ultimate admissibility of criminal evidence or probability of a successful court prosecution;

(2) Legal uncertainty arising as the result of any other law enforcement tactical situation, law enforcement response incident, or law enforcement circumstance for which imminent police action or supervisory-level decision-making may expose the Client, its agents and employees, to civil liability risk.

By the terms of this contract, the Attorneys shall be available for real-time law enforcement legal consultation 24-hours a day, 365 days a year, without absence or leave for holiday, sick time, "day off," or other interruption of service (barring extraordinary and unforeseen circumstances). The Attorneys shall be prepared for continuous availability for the immediate and real-time consultation needs of the Client, to include maintaining law enforcement legal subject matter expertise as well as continuous telephone access, maintaining access to essential legal resource materials at all times (including while "away from the office"), and by taking such other and further steps as may be expeditious in meeting the "continuously on call" demands of the Client's reasonable expectations under this contract.

As necessary to keep 24/7 tactical legal fees affordably priced for all agencies, the parties agree as follows: This legal services contract is for the Client's "real-time" or "tactical" legal questions only. Examples of real-time tactical questions are as set forth on the firm's website (see homepage, "**Sample Client Calls**" www.policehelp net). Tactical legal questions do *not* include such matters as on-site legal training, policy revision projects, review or drafting of legal instruments, time-intensive research projects, negotiation of conflicts or strategies with outside counsel, filing motions or briefs, litigation or court appearances, management of subpoena objections, travel, or conferencing. Additional legal services can be billed or paid by separate agreement or "proposed invoice" upon agreement with client.

Client requests for tactical real-time legal services will be handled by the Attorneys <u>without limitation</u>, regardless of the number of such requests received, their complexity, or the day of week or time of day such requests are initiated. These requests for service will be handled in real-time by the Attorneys around-the-clock. In all cases, Client's telephone calls to the SR 24-hour response line, regardless of nature, will be handled immediately by a qualified SR Attorney. [The term "Attorney" as used in this Agreement may in some instances include a specially-trained paralegal working under the supervision of an attorney.]

Legal consultation shall generally be by telephone. In the event of a legal consultation need for which the Client desires assistance, the Client shall contact the SR 24-hour switchboard and thereupon inform the receptionist of the general nature of the legal issue. The SR receptionist shall immediately "call out" (page) the designated attorney(s)

Attachment: Burke Sheriff 247 Tactical Services (3114 : Law Enforcement Legal Consultants)

who will immediately contact the Client at the phone number provided.

The Attorneys undertake to provide legal consultation and advice consistent with prevailing legal standards, not necessarily the Client's internal policy and procedure. The Client will conform the legal advice provided to more restrictive internal policy and procedure should such be necessary or appropriate in the judgment of the Client.

The parties agree that law enforcement legal inquiries not requiring real-time analysis, including matters that can be more leisurely or effectively referred to the offices of district attorneys, attorneys general, or city/county attorneys (etc.), should ordinarily be directed to those offices for resolution in accordance with their standard operating hours and practices. The parties agree and understand that such "coordination of services" is for the universal benefit of all SR law enforcement Clients statewide, and serves to keep SR "emergency lines open" while ensuring that 24-hour police consultation services remain practical, affordable, and cost-effective.

In recognition of the importance of the law enforcement command structure, the Attorneys and Client agree that it may be advisable for officers to first attempt to resolve legal uncertainties with an immediate supervisor prior to seeking to initiate services under the contract. Further, Chiefs and Sheriffs in their judgment may elect to designate a specific command level threshold (such as Lieutenant or Captain) through which authorization must be granted in order to initiate services under the contract. The parties agree and understand that the consultation services provided under the contract are principally for the Chief/Sheriff and command staff. Officers working in special assignments or functions (such as CID, civil process deputies and execution specialists, narcotics investigators, youth division detectives, etc.) may be granted permission to initiate services without the intervention or approval of a supervisor. The parties agree that this Agreement is not an employment contract, and that the Attorneys are not and will not be employees of the Client.

SECTION TWO
LIMITATION OF REPRESENTATION

The parties understand and agree that the Attorneys' services on behalf of the Client shall be limited to those activities delineated in Section One. It is expressly agreed that the Attorneys will not serve as trial counsel, or otherwise undertake to replace the services ordinarily available through the offices of city/county attorneys, district attorneys, or other government counsel offices operating on standard schedules.

And whereas the legal services to be provided under this contract may tend to be "emergency" in nature; and whereas the Client will ordinarily be seeking expedited if not instantaneous legal opinions to guide its prospective and imminent law enforcement actions, it is further acknowledged and expressly agreed by all parties that the attorneys will undertake to provide expedited legal opinions in such instances, and that the attorneys may and will formulate and communicate such legal opinions "on the spot" without the benefit of the incident-specific legal research opportunities and time-intensive deliberations and reflections customary in conventional private practice settings.

SECTION THREE
CONFLICT OF INTEREST

The Client and the Attorneys acknowledge that in the course of a given legal inquiry, the legal interests of the Client Agency and the legal interests of individual officer(s) may potentially conflict. In such circumstance the Attorneys will provide legal consultation that in their judgment will serve the best interests of the police agency Client. The Attorneys do not undertake to represent the legal interests of individual officers where the interests of officer(s) may be in conflict with those of the Client.

SECTION FOUR
ATTORNEYS' FEES

The Client agrees to pay the Attorneys, upon execution of this Contract, a fee of **Twenty-Three Thousand Eight Hundred and Thirty-Five Dollars ($23,835.00)** to assure that the Attorneys shall be available for the term set forth

Attachment: Burke Sheriff 247 Tactical Services (3114 : Law Enforcement Legal Consultants)

in Section Five below to provide the legal services and expertise set forth in Section One above. This fee constitutes the full sum payable by the Client for the term of services. This fee is not refundable, as it represents a fee for the Attorneys' continuous availability and expertise over the life of the Contract, and is not in the nature of a fee for specific services rendered. *[NOTE: The fee would be refundable if for any reason required by the Rules of Professional Conduct of the North Carolina State Bar.]*

SECTION FIVE
EFFECTIVE DATE/TERM

This Agreement shall be in effect for one year, beginning **August 1, 2020**, and ending **July 31, 2021**.

SECTION SIX
AVAILABILITY OF TELEPHONE SERVICE

The Attorneys will make reasonable efforts to ensure that they are available by telephone and pager as set forth in Section One above. Availability will include the occasional use of cellular phones as well as conventional landline phones. Cellular coverage may vary depending on location, terrain, atmospheric conditions, and equipment. The Attorneys undertake to avail themselves of the best cellular coverage and equipment possible, but cannot be responsible for coverage problems beyond their control. The Client approves the use of pagers and cellular phones under the terms of this Agreement, accepting these limitations and acknowledging that cellular communications may be intercepted by individuals with certain equipment. Client cell phones, if desired, are provided by Client at Client's expense.

SECTION SEVEN
TERMINATION

Either party to this contract may, at any time, terminate the services described in Section One, upon notice to the other party. In such event, the parties agree that the Attorneys shall return to the Client a pro-rata share of the retainer fee described in Section Four above, based on the portion of the term of this contract then remaining. The pro-rata refund will be calculated based on the number of days remaining in the contract.

SECTION EIGHT
NOTICE

Any notices required under this contract shall be in writing and shall be deemed to have been duly served if delivered in person to the party for whom it is intended, or if delivered at or sent by registered or certified mail to the business address of the person for whom it is intended, as specified in this Agreement. The addresses are specified as the following:

SMITH RODGERS PLLC
Post Office Box 4803
Greensboro, NC 27404-4803

Sheriff Steve E. Whisenant
150 Government Drive
Morganton, North Carolina 28655

SECTION NINE
ENTIRE AGREEMENT

This Agreement constitutes the entire agreement between the parties and any prior understanding or representation of any kind preceding the date of this Agreement shall not be binding on either party except to the extent incorporated in this Agreement.

Attachment: Burke Sheriff 247 Tactical Services (3114 : Law Enforcement Legal Consultants)

SECTION TEN
MODIFICATION OF AGREEMENT

Any modification of this Agreement or additional obligation assumed by either party in connection with this Agreement shall be binding only if in writing signed by each party or an authorized representative of each party.

IN WITNESS WHEREOF, EACH PARTY TO THIS AGREEMENT HAS CAUSED IT TO BE EXECUTED AT GREENSBORO/ MORGANTON, NORTH CAROLINA, ON THE DATES INDICATED BELOW.

SMITH RODGERS PLLC

BY: /s/ Kevin Smith July 128 2020
(date)

BURKE COUNTY SHERIFF'S OFFICE
(or County of Burke)

BY:
_____
(date)

Attachment: Burke Sheriff 247 Tactical Services (3114 : Law Enforcement Legal Consultants)

Burke County, North Carolina

Agenda Abstract

Meeting Date: August 18, 2020

CONSENT AGENDA

Subject Title: Sheriff - Purchase of Narcotics Vehicles Using Restricted Funds

Presented By: Steve Whisenant

Summary of Information: The Sheriff will present the following request to purchase several vehicles for narcotics as indicated on the following page, using $78,351.23 of fund balance from the restricted law enforcement funds from the dissolved Narcotics Task Force.

Budgetary Effect: An appropriation of up to $78,351.23 of fund balance, restricted law enforcement funds, is necessary to purchase the vehicles.

County Manager's Recommendation: Approval is recommended.

Suggested Motion: To authorize usage of Fund Balance from restricted law enforcement funds for purchase of narcotics vehicles up to $78,351.23.

Narcotics Vehicle Request Breakdown

Item	Cost
Dodge Grand Caravan	$ 21,512.00
3% Tax on Caravan	$ 645.36
VehicleTotal	**$ 22,157.36**
Equip Caravan QUOTED	$ 2,464.80
Lockbox	$ 447.00
Total Cost	**$ 25,069.16**
Item	**Cost**
Chevy Silverado	$ 23,328.00
3% Tax on Silverado	$ 699.84
VehicleTotal	$ 24,027.84
Equip Silverado *ESTIMATE*	$ 2,400.00
Lockbox	$ 419.00
Total Cost	**$ 26,846.84**
Item	**Cost**
Dodge Ram	$ 22,576.00
3% Tax on Ram	$ 677.28
VehicleTotal	$ 23,253.28
Equip Ram *ESTIMATE*	$ 2,400.00
Lockbox	$ 389.00
Total Cost	**$ 26,042.28**
Item	**Cost**
Lockbox for F-150	$ 392.95

for already exsiting vehicle in fleet

Cost Summary	
Item	**Cost**
Vehicles + Taxes	$ 69,438.48
Equipment	$ 7,264.80
Lockboxes	$ 1,647.95
Grand Total	**$ 78,351.23**
BCNTF Funds Balance	**$ 113,236.26**
Balance	**$ 34,885.03**

Smith Rodgers Cost	**$ 23,835.00**
DIFFERENCE	**$ 11,050.03**

Attachment: Narcotics Break Down - Updated 07-27-20 (3116 : Narcotics Vehicles)

Burke County, North Carolina

Agenda Abstract

Meeting Date: August 18, 2020

CONSENT AGENDA

Subject Title: Sheriff - Request to Reinstate Part-Time Background Investigator Position

Presented By: Steve Whisenant

Summary of Information: The Sheriff's Office is requesting $30,000 to contract with a retired investigator to conduct background investigations for detention applicants. The same program funded by the Commissioners in FY 19-20 worked well.

As of July 16, 2020, the Burke County Jail had 19 vacancies consisting of 7 unfilled vacancies and 12 new detention officer positions allocated for FY 20-21. A comprehensive background investigation takes, on average, 40 hours to complete. These investigations focus on criminal, financial, physical, and mental health areas. Given the job requirements and responsibilities of a detention officer, a thorough investigation is extremely important.

The Sheriff's Office is currently assigning background investigations to our criminal investigation division supervisors whose duties are already demanding. The significant number of investigations needed to fill 19 vacancies would add an undue burden and have a negative impact on our current supervisors to perform their duties.

Without knowing how many detention officer positions would be allocated for FY 20-21, these funds were not requested in the current budget.

Budgetary Effect: Funding for this position is not included in the current budget and only $16,000 was spent on this position last year.

County Manager's Recommendation: Funding should come from within the Sheriff's existing budget for FY 20-21. An appropriation of General Fund, Fund Balance is NOT recommended as requested by the Sheriff.

Suggested Motion: To reinstate position No. 1949, effective August 24, 2020 utilizing up to $30,000 of lapse salaries from the jail budget.

Burke County, North Carolina

Agenda Abstract

Meeting Date: August 18, 2020

CONSENT AGENDA

Subject Title: Tax Dept. - Tax Collection Report for July 2020

Presented By: Danny Isenhour

Summary of Information: The Board of Commissioners is presented with the Tax Collection Report for the period between July 1, 2020 and July 31, 2020. This reflects the status of collections by the Burke County Tax Collection's Staff. This information is a supplement to the Annual Settlement Report.

Category	Annual Budget	Amount Collected YTD	Balance to Collect	% Collected
Property Tax	$44,250,000.00	$22,343,582.98	$21,906,417.02	50.49%
Motor Vehicle Tax	$4,600,000.00	$471,616.65	$4,128,383.35	10.25%
Current Year Taxes	$48,850,000.00	$22,815,199.63	$26,034,800.37	46.70%
Delinquent Taxes	$700,000.00	$160,749.09	$539,250.91	22.96%
Late List Penalty	$300,000.00	$119,942.18	$180,057.82	39.98%

The Tax Levy is the total property tax value not including motor vehicles times the tax rate. This amount changes monthly with the addition of discoveries, other changes, or corrections, and when Public Utility Values are added, typically during September.

Category	Tax Levy	Amount Collected YTD	Balance to Collect	% Collected
Property Tax	$43,777,993.00	$22,343,582.98	$21,434,410.17	51.04%

Budgetary Effect: None.

County Manager's Recommendation: Approval is recommended.

Suggested Motion: To accept the Tax Collection Report for July 2020 as presented.

Burke County, North Carolina

Agenda Abstract

Meeting Date: August 18, 2020

CONSENT AGENDA

Subject Title: Tax Dept. - Release Refund Report for July 2020

Presented By: Danny Isenhour

Summary of Information: Releases in value and/or refunds of taxes typically occur when:

- Taxpayers submit information that creates a reduction in value.
- Situs is corrected between counties and/or municipalities.
- Valuation appeals reduce the value for real or personal property.
- The postmark reveals a payment was timely sent.

The Board of Commissioners is presented with the following list of releases and refunds for consideration. The Net Release is a result of the Report Amount minus the Rebilled Amount.

Tax System Refunds and Releases				
	Report Amount	**Rebilled Amount**	**Net Release**	**Refund Amount**
Releases (TR-304)	$84,727.86	$75,213.87	$9,513.99	$936.48

VTS Refunds Over $100	
	Refund Amount
VTS Adjustments	0.00

*Note: The net loss amount is a result of the report amount minus the rebilled amount.

**Note: Releases look extremely high, but when bills are created in July the system releases pre-pay bills and rebills them as regular bills. This is a system accounting process.

Budgetary Effect: None.

County Manager's Recommendation: Approval is recommended.

Suggested Motion: To approve the Tax Releases and Refunds for July 2020 as presented.

Burke County, North Carolina

Agenda Abstract

Meeting Date: August 18, 2020

CONSENT AGENDA

Subject Title: Tax Dept. - Collections Annual Settlement Report for 2019/2020

Presented By: Danny Isenhour

Summary of Information: North Carolina General Statute 105-373 requires the Tax Collector to report to the governing body after July 1 and before September 1st each year, before being charged with current fiscal year taxes, all paid and unpaid taxes for the preceding fiscal year and any other sums collected. These amounts include; taxes paid and unpaid for Real and Personal Property along with Registered Motor Vehicles and any associated charges such as landfill user fees, interest, and penalty. The following report represents the sums that the tax collector shall be credited with and delinquents the tax collector shall be charged to collect in the current fiscal year. In compliance with N.C.G.S. 105-373 (a) (1) & (3), included are collection reports for the years 2009 through 2019. These reports document amounts due and amounts paid, by levy type and by year. These are arranged by the following sections:

Section 1 - Taxes and charges for Burke County only.
Section 2 - "Tag & Tax" for Burke County only.
Section 3 - Property Taxes and charges for all other jurisdictions.
Section 4 - "Tag & Tax" for all other jurisdictions.
Section 5 - Delinquent taxes and related charges to be charged back.
Section 6 - Amount not charged back.
Section 7 - Additional Revenues Collected
Sections 8 thru 11 - Delinquent Taxpayers

Section 12 – Enforced Collection Activity

The following represents a summary of these reports:

SECTION 1 - Property Tax
(From NCPTS Report TR-401 E)

Total Tax Collections (County Only)
(July 1, 2019 - June 30, 2020)

Tax	(2020)	$21,612.31	(Prepayments)
Tax	(2019)	$44,061,079.23	
Delinquent Tax	(1996-2018)	$768,686.06	
Total		**$44,851,377.60**	

Total of Taxes and Tax Related Collections (County Only)
(July 1, 2019 - June 30, 2020) (All Years)

Advertisement Fee	$19,615.60
Garnishment	$35,684.46
Interest	$239,508.57
Land Fill User Fee	$2,639,485.28
Land Fill User Fee Sr.	$68,837.85
Late list penalty	$86,061.95
Migrated LFUF	$4,638.44
Migrated Cost	$261.95
Miscellaneous Cost	$19.67
NSF penalty	$3,333.68
Tax All Years	$44,851,377.60
Total	**$47,948,825.05**

SECTION 2 - Tag and Tax - County Only
(From NCVTS Finance Report)

VTS Interest	$20,866.64
VTS Tax	$4,931,981.99
Total	**$4,952,848.63**

SECTION 3 - Property Taxes and Charges for all Other Jurisdictions
(From NCPTS Report TR-401 E)

Total of Tax and Tax Related Collections (All years, all other jurisdictions)
(July 1, 2019 - June 30, 2020)

Total Tax Collections	$4,767,189.93

SECTION 4 - Tag & Taxes and Charges for all Other Jurisdictions
(From NCVTS Finance Report)

Tag & Tax	$1,591,321.61	
Tag & Tax Interest	$6,774.32	
Vehicle Fee	$590.00	$5.00-Hickory
Vehicle Fee	$272,380.00	$20.00-Morganton
Total	**$1,871,065.93**	

SECTION 5 - Charge Back of Delinquent Taxes and Related Charges
(From NCPTS Report TR-401 E)

County Only	$2,238,006.46
All other Jurisdictions	$252,950.25
Total	**$2,490,956.71**

SECTION 6 - Amount Not Charged Back to Collector

(From NCPTS Report TR-401 E)

By statute, the tax office cannot use enforced collection methods on delinquent bills and charges over 10 years old. Therefore, the amount of uncollected taxes and other charges for 2009 that are not charged back to the Tax Collector for enforced collection are:

County	$58,700.52
All Other Jurisdictions	$11,696.38
Total	**$70,396.90**

SECTION 7 - Additional Revenues Collected
(From NCPTS Report TR-426 & Special Beer/Wine Report)

Rental Vehicle (County)	$33,335.86
Rental Vehicle (Hickory)	$13,380.93
Occupancy Tax	$484,125.39
Occupancy Additional Tax	$12.00
Occupancy Tax (Late Penalty)	$1,291.86
Occupancy Filing (Penalty)	$2,259.95
Beer/Wine Late Fee	$8.75
Beer (Off Premises)	$425.00
Beer On/Off Premises	$1,300.00
Wine (Off Premises)	$1,750.00
Wine (On Premises)	$1,025.00
Total	**$538,914.74**

SECTIONS 8 through 11 - 2018 Delinquent Taxpayers

(From NCPTS Report TR-452)

In accordance with N.C.G.S. 105-373 (a)(1), a list of all persons owning real and personal property for 2019, whose taxes remain unpaid, as of 7/9/2020 are included in this report (see sections 8, 9, 10, & 11). These lists are broken down by property types. The chart below locates, identifies, and totals these different property types. These totals include Taxes, Late List Penalty, Land Fill User Fee, and Land Fill User Fee Special.

	Source Type	Property Type	# Bills	Totals
Section 8	BUS	Business Personal Property	155	$44,823.25
Section 8 G	BUS GAP	Business Personal Prop. GAP	23	$603.45
Section 9	IND	Personal Property	930	$88,066.86
Section 9 G	IND GAP	Personal Property GAP	1,990	34,959.83
Section 10	REI	Real Property	3,326	$718,663.16
Section 11	PUB	Public Utilities	1	$40.51
	Total		**6,425**	**$887,157.0**

All reports are unaudited and were compiled using Burke County Tax System (NCPTS) & NCVTS.

SECTION 12 – Summary of Enforced Collection Activity

(From the TR-453 Enforced Collections Activity Summary)

Enforced collections of delinquent tax bills can use several different remedies as allowed by N.C. General Statutes 105-367, 368, 374, and 375.

- Debt Setoff
- Bank Attachment/garnishment
- Wage Garnishment
- Foreclosure

Table below shows the number of legal actions initiated by staff for the current year and the two previous years by category

	July 1,2019 -June 30, 2020		July 1,2018 -June 30, 2019		July 1,2017 -June 30, 2018	
	Total Enf. Actions		Total Enf. Actions		Total Enf. Actions	
Collector	#	$	#	$	#	$
ENFORCEMENT ACTION TYPE DEBT SETOFF						
Subtotal	18,247	$ 191,300.84	35,538	$ 169,822.91	21,331	$ 797,917.37
ENFORCEMENT ACTION TYPE BANK GARNISHMENT						
Subtotal	16	$ 31,961.27	24	$ 47,038.83	22	$ 18,302.31
ENFORCEMENT ACTION TYPE WAGE GARNISHMENT						
Subtotal	1,750	$ 442,309.07	1,692	$ 489,994.63	1,396	$ 619,650.36
ENFORCEMENT ACTION TYPE MORT FORECLOSURE						
Subtotal	346	$ 106,485.66	339	$ 415,546.73	396	$ 280,392.65
Total	20,359	$ 772,056.84	37,593	$ 1,122,403.10	23,145	$ 1,716,262.69

I certify that the collections staff has made diligent efforts using the collection remedies available by statute (notices, second notices, wage garnishment, bank attachment, debt set-off, foreclosure, and delinquent collection service) to collect all delinquent debts. These delinquent debts are for tax years 2009 through 2018 including those 2019 taxes that became delinquent after January 5, 2020.

I respectfully request the Burke County Board of Commissioners to accept this report as the Annual Settlement for Fiscal Year Ending June 30, 2020.

/s/: Danny Isenhour

Danny Isenhour, Tax Administrator

Budgetary Effect: None.

County Manager's Recommendation: Approval is recommended.

Suggested Motion: To accept the Tax Collection Settlement Report for 2019/2020 as presented.

SUMMARY OF TAXES AND RELATED CHARGES
(COUNTY ONLY) As of June 30, 2020
SECTION 1

Tax Year	Opening Uncollected as of	Orig. Billed Amt ($)	Abs. Adj ($)	Bill Releases ($)	Discovered Levy ($)	Additional Levy ($)	Collection Fee Amt ($)	Amt Collect. ($)	Unpaid Balance as of	% Uncoll. as of 6/30/2020
TAX DISTRICT: BURKE COUNTY		**LEVY TYPE: Advertisement Fee**								
2019	0.00	0.00	0.00	0.00	0.00	0.00	25,473.00	10,057.70	15,415.30	60.52 %
2018	15,841.71	0.00	0.00	0.00	0.00	0.00	-30.00	7,170.51	8,641.20	31.73 %
2017	8,535.73	0.00	0.00	0.00	0.00	0.00	-15.00	1,431.28	7,089.45	28.10 %
2016	7,151.02	0.00	0.00	0.00	0.00	0.00	-10.00	479.97	6,661.05	22.90 %
2015	6,410.95	0.00	0.00	0.00	0.00	0.00	-10.00	200.53	6,200.42	21.18 %
2014	6,070.00	0.00	0.00	0.00	0.00	0.00	-10.00	115.00	5,945.00	19.42 %
2013	5,716.77	0.00	0.00	0.00	0.00	0.00	-10.00	70.61	5,636.16	20.75 %
2012	5,485.00	0.00	0.00	0.00	0.00	0.00	-5.00	60.00	5,420.00	20.92 %
2011	4,530.00	0.00	0.00	0.00	0.00	0.00	-5.00	20.00	4,505.00	19.20 %
2010	4,445.00	0.00	0.00	0.00	0.00	0.00	-5.00	10.00	4,430.00	15.93 %
2009	4,395.00	0.00	0.00	0.00	0.00	0.00	-5.00	0.00	4,390.00	15.46 %
2008	4,200.00	0.00	0.00	0.00	0.00	0.00	-5.00	0.00	4,195.00	14.99 %
2007	465.00	0.00	0.00	0.00	0.00	0.00	-5.00	0.00	460.00	1.82 %
2006	85.00	0.00	0.00	0.00	0.00	0.00	0.00	0.00	85.00	0.42 %
2005	445.00	0.00	0.00	0.00	0.00	0.00	-5.00	0.00	440.00	2.00 %
2004	435.00	0.00	0.00	0.00	0.00	0.00	-5.00	0.00	430.00	1.67 %
Sub.	**74,211.18**	**0.00**	**0.00**	**0.00**	**0.00**	**0.00**	**25,348.00**	**19,615.60**	**79,943.58**	**19.00 %**
TAX DISTRICT: BURKE COUNTY		**LEVY TYPE: CON SPRINGS ADVT**								
2012	0.00	0.00	0.00	0.00	0.00	0.00	0.00	0.00	0.00	0 %
Sub.	**0.00**	**0.00**	**0.00**	**0.00**	**0.00**	**0.00**	**0.00**	**0.00**	**0.00**	**0 %**
TAX DISTRICT: BURKE COUNTY		**LEVY TYPE: Garnishment Fee**								
2020	0.00	0.00	0.00	0.00	0.00	0.00	30.00	30.00	0.00	0 %
2019	0.00	0.00	0.00	0.00	0.00	0.00	22,560.00	16,025.63	6,534.37	28.96 %
2018	6,665.41	0.00	0.00	0.00	0.00	0.00	2,490.00	7,757.87	1,397.54	4.87 %

Attachment: (1)TR-401E COUNTY ONLY 2019 (3119 : Tax Collections Annual Settlement Report)

SUMMARY OF TAXES AND RELATED CHARGES
(COUNTY ONLY) As of June 30, 2020
SECTION 1

Tax Year	Opening Uncollected as of	Orig. Billed Amt ($)	Abs. Adj ($)	Bill Releases ($)	Discovered Levy ($)	Additional Levy ($)	Collection Fee Amt ($)	Amt Collect. ($)	Unpaid Balance as of	% Uncoll. as of 6/30/2020
2017	710.12	0.00	0.00	0.00	0.00	0.00	1,200.00	1,506.11	404.01	2.16 %
2016	360.00	0.00	0.00	0.00	0.00	0.00	150.00	360.00	150.00	0.44 %
2015	286.33	0.00	0.00	0.00	0.00	0.00	330.00	390.00	226.33	1.08 %
2014	66.65	0.00	0.00	0.00	0.00	0.00	330.00	270.00	126.65	0.52 %
2013	1,382.23	0.00	0.00	0.00	0.00	0.00	2,820.00	2,759.79	1,442.44	8.33 %
2012	1,295.68	0.00	0.00	0.00	0.00	0.00	2,820.00	2,503.08	1,612.60	11.32 %
2011	870.00	0.00	0.00	0.00	0.00	0.00	1,830.00	1,770.00	930.00	14.29 %
2010	658.10	0.00	0.00	0.00	0.00	0.00	1,260.00	1,266.82	651.28	14.47 %
2009	531.51	0.00	0.00	0.00	0.00	0.00	270.00	600.00	201.51	7.63 %
2008	437.72	0.00	0.00	0.00	0.00	0.00	90.00	235.16	292.56	20.32 %
2007	250.00	0.00	0.00	0.00	0.00	0.00	30.00	120.00	160.00	19.75 %
2006	30.00	0.00	0.00	0.00	0.00	0.00	30.00	60.00	0.00	0 %
2005	90.00	0.00	0.00	0.00	0.00	0.00	0.00	30.00	60.00	11.76 %
2004	30.00	0.00	0.00	0.00	0.00	0.00	0.00	0.00	30.00	11.11 %
2003	150.00	0.00	0.00	0.00	0.00	0.00	-90.00	0.00	60.00	22.22 %
Sub.	**13,813.75**	**0.00**	**0.00**	**0.00**	**0.00**	**0.00**	**36,150.00**	**35,684.46**	**14,279.29**	**7.20 %**
TAX DISTRICT: BURKE COUNTY		**LEVY TYPE: Interest**								
2020	0.00	0.00	0.00	0.00	0.00	0.00	0.00	2,394.55	0.00	NA
2019	0.00	0.00	0.00	0.00	0.00	0.00	0.00	106,787.34	0.00	NA
2018	0.00	0.00	0.00	0.00	0.00	0.00	0.00	61,267.85	0.00	NA
2017	0.00	0.00	0.00	0.00	0.00	0.00	0.00	21,049.43	0.00	NA
2016	0.00	0.00	0.00	0.00	0.00	0.00	0.00	11,001.02	0.00	NA
2015	0.00	0.00	0.00	0.00	0.00	0.00	0.00	9,623.36	0.00	NA
2014	0.00	0.00	0.00	0.00	0.00	0.00	0.00	7,496.06	0.00	NA
2013	0.00	0.00	0.00	0.00	0.00	0.00	0.00	7,542.21	0.00	NA

Attachment: (1)TR-401E COUNTY ONLY 2019 (3119 : Tax Collections Annual Settlement Report)

SUMMARY OF TAXES AND RELATED CHARGES
(COUNTY ONLY) As of June 30, 2020
SECTION 1

Tax Year	Opening Uncollected as of	Orig. Billed Amt ($)	Abs. Adj ($)	Bill Releases ($)	Discovered Levy ($)	Additional Levy ($)	Collection Fee Amt ($)	Amt Collect. ($)	Unpaid Balance as of	% Uncoll. as of 6/30/2020
2012	0.00	0.00	0.00	0.00	0.00	0.00	0.00	4,520.36	0.00	NA
2011	0.00	0.00	0.00	0.00	0.00	0.00	0.00	2,070.45	0.00	NA
2010	0.00	0.00	0.00	0.00	0.00	0.00	0.00	1,691.77	0.00	NA
2009	0.00	0.00	0.00	0.00	0.00	0.00	0.00	894.00	0.00	NA
2008	0.00	0.00	0.00	0.00	0.00	0.00	0.00	796.00	0.00	NA
2007	0.00	0.00	0.00	0.00	0.00	0.00	0.00	246.17	0.00	NA
2006	0.00	0.00	0.00	0.00	0.00	0.00	0.00	400.89	0.00	NA
2005	0.00	0.00	0.00	0.00	0.00	0.00	0.00	811.24	0.00	NA
2004	0.00	0.00	0.00	0.00	0.00	0.00	0.00	599.53	0.00	NA
2003	0.00	0.00	0.00	0.00	0.00	0.00	0.00	316.34	0.00	NA
2002	0.00	0.00	0.00	0.00	0.00	0.00	0.00	0.00	0.00	NA
2001	0.00	0.00	0.00	0.00	0.00	0.00	0.00	0.00	0.00	NA
2000	0.00	0.00	0.00	0.00	0.00	0.00	0.00	0.00	0.00	NA
1999	0.00	0.00	0.00	0.00	0.00	0.00	0.00	0.00	0.00	NA
1998	0.00	0.00	0.00	0.00	0.00	0.00	0.00	0.00	0.00	NA
1997	0.00	0.00	0.00	0.00	0.00	0.00	0.00	0.00	0.00	NA
1996	0.00	0.00	0.00	0.00	0.00	0.00	0.00	0.00	0.00	NA
Sub.	**0.00**	**0.00**	**0.00**	**0.00**	**0.00**	**0.00**	**0.00**	**239,508.57**	**0.00**	**NA**
TAX DISTRICT: BURKE COUNTY		**LEVY TYPE: LANDFILL USER FEE**								
2020	0.00	0.00	0.00	0.00	843.00	0.00	0.00	214.00	629.00	74.61 %
2019	678.60	2,670,408.00	10,152.00	29,040.30	72.00	5,760.00	0.00	2,525,167.79	112,558.51	4.27 %
2018	134,853.44	0.00	4,020.60	69.35	0.00	2,880.00	0.00	82,013.77	51,629.72	1.96 %
2017	51,450.57	0.00	3,570.00	-1.40	0.00	2,380.00	0.00	17,844.23	32,417.74	1.27 %
2016	34,839.46	0.00	1,495.00	0.00	0.00	650.00	0.00	6,690.16	27,304.30	1.16 %
2015	25,174.06	0.00	868.00	0.00	0.00	434.00	0.00	4,454.89	20,285.17	0.90 %

Attachment: (1)TR-401E COUNTY ONLY 2019 (3119 : Tax Collections Annual Settlement Report)

SUMMARY OF TAXES AND RELATED CHARGES
(COUNTY ONLY) As of June 30, 2020
SECTION 1

Tax Year	Opening Uncollected as of	Orig. Billed Amt ($)	Abs. Adj ($)	Bill Releases ($)	Discovered Levy ($)	Additional Levy ($)	Collection Fee Amt ($)	Amt Collect. ($)	Unpaid Balance as of	% Uncoll. as of 6/30/2020
2014	20,724.65	0.00	666.60	0.00	0.00	484.80	0.00	3,100.44	17,442.41	0.80 %
Sub.	**267,720.78**	**2,670,408.00**	**20,772.20**	**29,108.25**	**915.00**	**12,588.80**	**0.00**	**2,639,485.28**	**262,266.85**	**1.80 %**
TAX DISTRICT: BURKE COUNTY	**LEVY TYPE: LANDFILL USER FEE SR**									
2019	0.00	69,804.00	540.00	649.86	0.00	360.00	0.00	66,163.71	2,810.43	4.07 %
2018	3,066.84	0.00	0.00	0.00	0.00	0.00	0.00	2,202.84	864.00	1.25 %
2017	770.00	0.00	0.00	0.00	0.00	0.00	0.00	280.00	490.00	0.74 %
2016	594.00	0.00	0.00	0.00	0.00	0.00	0.00	99.00	495.00	0.78 %
2015	434.00	0.00	0.00	0.00	0.00	0.00	0.00	62.00	372.00	0.63 %
2014	363.60	0.00	0.00	0.00	0.00	0.00	0.00	30.30	333.30	0.59 %
Sub.	**5,228.44**	**69,804.00**	**540.00**	**649.86**	**0.00**	**360.00**	**0.00**	**68,837.85**	**5,364.73**	**1.40 %**
TAX DISTRICT: BURKE COUNTY	**LEVY TYPE: LATE LIST PENALTY**									
2020	0.00	0.00	458.08	0.00	1,496.34	0.00	0.00	11.82	1,026.44	98.86 %
2019	7,118.23	84,414.92	2,059.79	1,012.14	437.38	760.55	0.00	79,765.35	9,893.80	11.03 %
2018	8,242.46	0.00	218.49	13.50	0.00	44.49	0.00	3,305.52	4,749.44	5.77 %
2017	4,798.99	0.00	203.20	0.00	0.00	110.33	0.00	977.57	3,728.55	5.12 %
2016	3,821.45	0.00	108.02	0.00	0.00	36.01	0.00	387.83	3,361.61	4.49 %
2015	3,150.40	0.00	100.50	0.00	0.00	20.52	0.00	506.33	2,564.09	4.16 %
2014	3,781.12	0.00	81.85	0.00	0.00	29.38	0.00	484.89	3,243.76	4.24 %
2013	3,407.06	0.00	33.04	0.00	0.00	1.65	0.00	298.47	3,077.20	4.62 %
2012	1,974.62	0.00	10.85	0.03	0.00	1.40	0.00	118.39	1,846.75	3.21 %
2011	2,317.25	0.00	21.01	0.00	0.00	1.56	0.00	46.26	2,251.54	6.19 %
2010	1,985.49	0.00	15.22	0.00	0.00	1.78	0.00	61.69	1,910.36	3.54 %
2009	868.75	0.00	7.45	0.00	0.00	1.98	0.00	15.30	847.98	1.97 %
2008	2,016.51	0.00	13.18	0.00	0.00	0.00	0.00	56.61	1,946.72	2.70 %
2007	863.92	0.00	3.83	0.00	0.00	3.15	0.00	0.00	863.24	2.25 %

Attachment: (1)TR-401E COUNTY ONLY 2019 (3119 : Tax Collections Annual Settlement Report)

SUMMARY OF TAXES AND RELATED CHARGES
(COUNTY ONLY) As of June 30, 2020
SECTION 1

Tax Year	Opening Uncollected as of	Orig. Billed Amt ($)	Abs. Adj ($)	Bill Releases ($)	Discovered Levy ($)	Additional Levy ($)	Collection Fee Amt ($)	Amt Collect. ($)	Unpaid Balance as of	% Uncoll. as of 6/30/2020
2006	761.73	0.00	5.46	0.00	0.00	3.09	0.00	8.42	750.94	1.14 %
2005	856.58	0.00	5.85	0.00	0.00	3.43	0.00	12.93	841.23	1.11 %
2004	919.04	0.00	1.90	0.00	0.00	0.00	0.00	0.00	917.14	2.48 %
2003	693.07	0.00	1.90	0.00	0.00	0.00	0.00	4.57	686.60	2.60 %
2002	0.00	0.00	0.00	0.00	0.00	0.00	0.00	0.00	0.00	0 %
2001	0.00	0.00	0.00	0.00	0.00	0.00	0.00	0.00	0.00	0 %
2000	0.00	0.00	0.00	0.00	0.00	0.00	0.00	0.00	0.00	0 %
1999	0.00	0.00	0.00	0.00	0.00	0.00	0.00	0.00	0.00	0 %
1998	0.00	0.00	0.00	0.00	0.00	0.00	0.00	0.00	0.00	0 %
1997	0.00	0.00	0.00	0.00	0.00	0.00	0.00	0.00	0.00	0 %
1996	0.00	0.00	0.00	0.00	0.00	0.00	0.00	0.00	0.00	0 %
Sub.	**47,576.67**	**84,414.92**	**3,349.62**	**1,025.67**	**1,933.72**	**1,019.32**	**0.00**	**86,061.95**	**44,507.39**	**3.50 %**
TAX DISTRICT: BURKE COUNTY		**LEVY TYPE: MGR LANDFILL USR FEE**								
2018	0.00	0.00	0.00	0.00	0.00	0.00	0.00	0.00	0.00	0 %
2016	0.00	0.00	0.00	0.00	0.00	0.00	0.00	0.00	0.00	0 %
2013	16,104.96	0.00	121.20	0.00	0.00	0.00	0.00	2,174.35	13,809.41	0.61 %
2012	13,285.88	0.00	121.20	0.61	0.00	0.00	0.00	1,198.68	11,965.39	0.52 %
2011	12,055.15	0.00	59.12	0.00	0.00	0.00	0.00	522.12	11,473.91	0.52 %
2010	9,289.58	0.00	57.67	0.00	0.00	0.00	0.00	346.99	8,884.92	0.41 %
2009	6,397.17	0.00	54.92	-1.29	0.00	0.00	0.00	83.67	6,259.87	0.31 %
2008	6,675.38	0.00	54.92	0.00	0.00	0.00	0.00	56.40	6,564.06	0.32 %
2007	6,105.23	0.00	0.00	0.00	0.00	0.00	0.00	33.26	6,071.97	0.33 %
2006	5,060.52	0.00	0.00	0.00	0.00	0.00	0.00	47.00	5,013.52	0.29 %
2005	4,607.80	0.00	0.00	0.00	0.00	0.00	0.00	173.91	4,433.89	0.27 %
2004	5,045.18	0.00	0.00	0.00	0.00	0.00	0.00	2.06	5,043.12	0.33 %

Attachment: (1)TR-401E COUNTY ONLY 2019 (3119 : Tax Collections Annual Settlement Report)

SUMMARY OF TAXES AND RELATED CHARGES
(COUNTY ONLY) As of June 30, 2020
SECTION 1

Tax Year	Opening Uncollected as of	Orig. Billed Amt ($)	Abs. Adj ($)	Bill Releases ($)	Discovered Levy ($)	Additional Levy ($)	Collection Fee Amt ($)	Amt Collect. ($)	Unpaid Balance as of	% Uncoll. as of 6/30/2020
2003	5,309.37	0.00	0.00	0.00	0.00	0.00	0.00	0.00	5,309.37	0.35 %
2002	756.00	0.00	0.00	0.00	0.00	0.00	0.00	0.00	756.00	0.06 %
2001	468.00	0.00	0.00	0.00	0.00	0.00	0.00	0.00	468.00	0.04 %
2000	304.00	0.00	0.00	0.00	0.00	0.00	0.00	0.00	304.00	0.03 %
1999	284.40	0.00	0.00	0.00	0.00	0.00	0.00	0.00	284.40	0.03 %
1998	385.32	0.00	0.00	0.00	0.00	0.00	0.00	0.00	385.32	0.04 %
1997	78.80	0.00	0.00	0.00	0.00	0.00	0.00	0.00	78.80	0.01 %
1996	27.40	0.00	0.00	0.00	0.00	0.00	0.00	0.00	27.40	0.01 %
Sub.	**92,240.14**	**0.00**	**469.03**	**-0.68**	**0.00**	**0.00**	**0.00**	**4,638.44**	**87,133.35**	**0.31 %**
TAX DISTRICT: BURKE COUNTY		**LEVY TYPE: Migrated Cost**								
2017	0.00	0.00	0.00	0.00	0.00	0.00	0.00	0.00	0.00	0 %
2013	450.00	0.00	0.00	0.00	0.00	0.00	0.00	30.00	420.00	1.82 %
2012	951.95	0.00	0.00	0.00	0.00	0.00	0.00	21.95	930.00	2.19 %
2011	1,673.75	0.00	0.00	0.00	0.00	0.00	0.00	180.00	1,493.75	3.31 %
2010	574.50	0.00	0.00	0.00	0.00	0.00	-60.00	30.00	484.50	4.91 %
2009	270.00	0.00	0.00	0.00	0.00	0.00	0.00	0.00	270.00	3.88 %
2008	235.50	0.00	0.00	0.00	0.00	0.00	0.00	0.00	235.50	4.24 %
2007	305.24	0.00	0.00	0.00	0.00	0.00	0.00	0.00	305.24	4.21 %
2006	205.00	0.00	0.00	0.00	0.00	0.00	0.00	0.00	205.00	3.18 %
2005	175.00	0.00	0.00	0.00	0.00	0.00	0.00	0.00	175.00	2.64 %
2004	188.97	0.00	0.00	0.00	0.00	0.00	0.00	0.00	188.97	4.49 %
2003	401.02	0.00	0.00	0.00	0.00	0.00	-2.00	0.00	399.02	3.52 %
2002	0.00	0.00	0.00	0.00	0.00	0.00	0.00	0.00	0.00	0 %
2001	0.00	0.00	0.00	0.00	0.00	0.00	0.00	0.00	0.00	0 %
2000	0.00	0.00	0.00	0.00	0.00	0.00	0.00	0.00	0.00	0 %

Attachment: (1)TR-401E COUNTY ONLY 2019 (3119 : Tax Collections Annual Settlement Report)

SUMMARY OF TAXES AND RELATED CHARGES
(COUNTY ONLY) As of June 30, 2020
SECTION 1

Tax Year	Opening Uncollected as of	Orig. Billed Amt ($)	Abs. Adj ($)	Bill Releases ($)	Discovered Levy ($)	Additional Levy ($)	Collection Fee Amt ($)	Amt Collect. ($)	Unpaid Balance as of	% Uncoll. as of 6/30/2020
1999	0.00	0.00	0.00	0.00	0.00	0.00	0.00	0.00	0.00	0 %
1998	0.00	0.00	0.00	0.00	0.00	0.00	0.00	0.00	0.00	0 %
1997	0.00	0.00	0.00	0.00	0.00	0.00	0.00	0.00	0.00	0 %
1996	0.00	0.00	0.00	0.00	0.00	0.00	0.00	0.00	0.00	0 %
Sub.	**5,430.93**	**0.00**	**0.00**	**0.00**	**0.00**	**0.00**	**-62.00**	**261.95**	**5,106.98**	**2.20 %**
TAX DISTRICT: BURKE COUNTY	**LEVY TYPE: Miscellaneous Cost**									
2019	0.00	0.00	0.00	0.00	0.00	0.00	19.67	19.67	0.00	0 %
2013	0.00	0.00	0.00	0.00	0.00	0.00	0.00	0.00	0.00	0 %
Sub.	**0.00**	**0.00**	**0.00**	**0.00**	**0.00**	**0.00**	**19.67**	**19.67**	**0.00**	**0 %**
TAX DISTRICT: BURKE COUNTY	**LEVY TYPE: NSF Penalty**									
2019	0.00	0.00	0.00	0.00	0.00	0.00	4,180.78	2,934.09	1,246.69	29.82 %
2018	23.10	0.00	0.00	0.00	0.00	0.00	326.49	337.09	12.50	0.44 %
2017	71.24	0.00	0.00	0.00	0.00	0.00	25.00	37.50	58.74	1.48 %
2016	6.25	0.00	0.00	0.00	0.00	0.00	0.00	0.00	6.25	0.36 %
2015	6.25	0.00	0.00	0.00	0.00	0.00	0.00	0.00	6.25	0.21 %
2014	6.25	0.00	0.00	0.00	0.00	0.00	0.00	0.00	6.25	0.23 %
2013	0.00	0.00	0.00	0.00	0.00	0.00	0.00	0.00	0.00	0 %
2012	0.00	0.00	0.00	0.00	0.00	0.00	25.00	25.00	0.00	0 %
Sub.	**113.09**	**0.00**	**0.00**	**0.00**	**0.00**	**0.00**	**4,557.27**	**3,333.68**	**1,336.68**	**6.99 %**
TAX DISTRICT: BURKE COUNTY	**LEVY TYPE: TAX**									
2020	0.00	377.39	192.78	11,519.51	27,091.07	29,190.63	0.00	21,612.31	23,334.49	51.92 %
2019	41,507.96	45,294,564.64	209,104.70	550,100.11	104,159.06	195,124.82	0.00	44,061,079.23	815,072.44	1.82 %
2018	842,950.52	0.00	8,494.78	191.62	0.00	3,510.46	0.00	567,667.53	270,107.05	0.65 %
2017	257,002.44	0.00	5,062.77	-5.74	0.00	1,400.56	0.00	106,525.47	146,820.50	0.36 %
2016	154,079.37	0.00	3,483.77	0.67	0.00	777.81	0.00	34,667.50	116,705.24	0.29 %

Attachment: (1)TR-401E COUNTY ONLY 2019 (3119 : Tax Collections Annual Settlement Report)

SUMMARY OF TAXES AND RELATED CHARGES
(COUNTY ONLY) As of June 30, 2020
SECTION 1

Tax Year	Opening Uncollected as of	Orig. Billed Amt ($)	Abs. Adj ($)	Bill Releases ($)	Discovered Levy ($)	Additional Levy ($)	Collection Fee Amt ($)	Amt Collect. ($)	Unpaid Balance as of	% Uncoll. as of 6/30/2020
2015	110,788.48	0.00	1,757.72	0.82	0.00	225.96	0.00	21,395.29	87,860.61	0.22 %
2014	94,475.97	0.00	1,139.74	5.15	0.00	293.77	0.00	14,348.74	79,276.11	0.20 %
2013	105,950.51	0.00	538.52	23.60	0.00	16.52	0.00	11,224.59	94,180.32	0.23 %
2012	79,682.80	0.00	397.61	7.73	0.00	310.94	0.00	5,784.35	73,804.05	0.21 %
2011	60,367.32	0.00	492.54	5.95	0.00	312.50	0.00	2,362.00	57,819.33	0.17 %
2010	60,771.71	0.00	861.70	3.78	0.00	735.77	0.00	2,128.23	58,513.77	0.17 %
2009	47,671.44	0.00	1,553.16	-1.91	0.00	1,517.45	0.00	906.48	46,731.16	0.14 %
2008	49,824.05	0.00	1,062.69	0.28	0.00	954.79	0.00	552.63	49,163.24	0.14 %
2007	41,052.32	0.00	36.86	0.00	0.00	31.51	0.00	191.90	40,855.07	0.12 %
2006	38,029.04	0.00	34.84	0.00	0.00	30.86	0.00	219.51	37,805.55	0.13 %
2005	37,879.65	0.00	38.26	0.00	0.00	34.28	0.00	401.90	37,473.77	0.13 %
2004	39,593.88	0.00	3.98	0.00	0.00	0.00	0.00	81.12	39,508.78	0.14 %
2003	46,531.90	0.00	3.98	0.00	0.00	0.00	0.00	228.82	46,299.10	0.16 %
2002	6,523.33	0.00	0.00	0.00	0.00	0.00	0.00	0.00	6,523.33	0.02 %
2001	3,978.04	0.00	0.00	0.00	0.00	0.00	0.00	0.00	3,978.04	0.01 %
2000	1,795.09	0.00	0.00	0.00	0.00	0.00	0.00	0.00	1,795.09	0.01 %
1999	1,376.23	0.00	0.00	0.00	0.00	0.00	0.00	0.00	1,376.23	0.01 %
1998	23,452.34	0.00	0.00	0.00	0.00	0.00	0.00	0.00	23,452.34	0.11 %
1997	834.56	0.00	0.00	0.00	0.00	0.00	0.00	0.00	834.56	0.00 %
1996	470.33	0.00	0.00	0.00	0.00	0.00	0.00	0.00	470.33	0.00 %
Sub.	**2,146,589.28**	**45,294,942.03**	**234,260.40**	**561,851.57**	**131,250.13**	**234,468.63**	**0.00**	**44,851,377.60**	**2,159,760.50**	**0.28 %**
Total	**2,652,924.26**	**48,119,568.95**	**259,391.25**	**592,634.67**	**134,098.85**	**248,436.75**	**66,012.94**	**47,948,825.05**	**2,659,699.35**	**0.33 %**

Signature

Attachment: (1)TR-401E COUNTY ONLY 2019 (3119 : Tax Collections Annual Settlement Report)

DELINQUENT TAXES CHARGED BACK AND NOT CHARGED BACK FOR 2020

COUNTY ONLY

Tax Year	Advertise Fee	Garnishment Fee	LFUF	LFUF Sr	Late List	M_LFUF	M_ Cost	NSF Penalty	Taxes	Totals
2019	15,415.30	6,534.37	112,558.51	2,810.43	9,893.80	0.00	0.00	1,246.69	815,072.44	963,531.54
2018	8,641.20	1,397.54	51,629.72	864.00	4,749.44	0.00	0.00	12.50	270,107.05	337,401.45
2017	7,089.45	404.01	32,417.74	490.00	3,728.55	0.00	0.00	58.74	146,820.50	191,008.99
2016	6,661.05	150.00	27,304.30	495.00	3,361.61	0.00	0.00	6.25	116,705.24	154,683.45
2015	6,200.42	226.33	20,285.17	372.00	2,564.09	0.00	0.00	6.25	87,860.61	117,514.87
2014	5,945.00	126.65	17,442.41	333.30	3,243.76	0.00	0.00	6.25	79,276.11	106,373.48
2013	5,636.16	1,442.44	0.00	0.00	3,077.20	13,809.41	420.00	0.00	94,180.32	118,565.53
2012	5,420.00	1,612.60	0.00	0.00	1,846.75	11,965.39	930.00	0.00	73,804.05	95,578.79
2011	4,505.00	930.00	0.00	0.00	2,251.54	11,473.91	1,493.75	0.00	57,819.33	78,473.53
2010	4,430.00	651.28	0.00	0.00	1,910.36	8,884.92	484.50	0.00	58,513.77	74,874.83
Amount Charged Back	**69,943.58**	**13,475.22**	**261,637.85**	**5,364.73**	**36,627.10**	**46,133.63**	**3,328.25**	**1,336.68**	**1,800,159.42**	**2,238,006.46**

Amount Not Charged Back (2009)	**4,390.00**	**201.51**	**0.00**	**0.00**	**847.98**	**6,259.87**	**270.00**	**0.00**	**46,731.16**	**58,700.52**

Attachment: (5,6)TR-401E ChargeBack 2019 (3119 : Tax Collections Annual Settlement Report)

DELINQUENT TAXES CHARGED BACK AND NOT CHARGED BACK FOR 2020

ALL OTHER JURISDICTIONS

Tax Year	Advertise Fee	Garnishment Fee	LFUF	LFUF Sr	Late IList	M_LFUF	M_ Cost	NSF Penalty	Taxes	Totals
2019	0.00	0.00	0.00	0.00	1,057.88	0.00	0.00	0.00	103,831.78	104,889.66
2018	0.00	0.00	0.00	0.00	511.75	0.00	0.00	0.00	33,744.05	34,255.80
2017	0.00	0.00	0.00	0.00	321.55	0.00	0.00	0.00	17,555.25	17,876.80
2016	0.00	0.00	0.00	0.00	352.29	0.00	0.00	0.00	15,036.58	15,388.87
2015	0.00	0.00	0.00	0.00	288.51	0.00	0.00	0.00	11,530.44	11,818.95
2014	0.00	0.00	0.00	0.00	294.99	0.00	0.00	0.00	10,326.56	10,621.55
2013	0.00	0.00	0.00	0.00	2.81	0.00	0.00	0.00	18,031.06	18,033.87
2012	0.00	0.00	0.00	0.00	3.18	0.00	0.00	0.00	15,732.90	15,736.08
2011	0.00	0.00	0.00	0.00	3.20	0.00	0.00	0.00	11,967.20	11,970.40
2010	0.00	0.00	0.00	0.00	3.69	0.00	0.00	0.00	12,354.58	12,358.27
Amount Charged Back	**0.00**	**0.00**	**0.00**	**0.00**	**2,839.85**	**0.00**	**0.00**	**0.00**	**250,110.40**	**252,950.25**

Amount Not Charged Back (2009)	**0.00**	**0.00**	**0.00**	**0.00**	**0.27**	**0.00**	**0.00**	**0.00**	**11,696.11**	**11,696.38**

Attachment: (5,6)TR-401E ChargeBack 2019 (3119 : Tax Collections Annual Settlement Report)

2019 DELINQUENT TAXPAYER LIST
BUSINESS PERSONAL PROPERTY

Bill #	Taxpayer Name	Bill Description	Amount Due	Source Type
0000076667-2019-2019-0000-00-REG	A & T AUTO REPAIR	BUSINESS PERSONAL PROPERTY	$ 71.59	BUS
0024033310-2019-2019-0000-00-REG	A1 TREE SERVICE	OTHER PERSONAL PROPERTY	$ 20.65	BUS
0000076535-2019-2019-0000-00-REG	ADVANCED BUSINESS CONCEPTS INC	BUSINESS PERSONAL PROPERTY	$ 3.51	BUS
0000085226-2019-2019-0000-00-REG	AIRCLE TECH INC	MIGRATED ABSTRACT	$ 87.29	BUS
0000072883-2019-2019-0000-00-REG	ALEXS TIRES & MOTOR SPORTS	BUSINESS PERSONAL PROPERTY	$ 11.58	BUS
0000082245-2019-2019-0000-00-REG	ALOFT LLC	AIRPLANE	$ 187.31	BUS
0000074238-2019-2019-0000-00-REG	APPWOOD LLC	L/A 805 E UNION ST	$ 384.04	BUS
0000083474-2019-2019-0000-00-REG	AT AND T SERVICES INC	114 STEPHENS RD	$ 16.11	BUS
0024008296-2019-2019-0000-00-REG	AT AND T SERVICES INC	1243A BURKEMONT AVE	$ 5.62	BUS
0024025807-2019-2019-0000-00-REG	AT AND T SERVICES INC	307 S GREEN ST	$ 4.66	BUS
0024033311-2019-2019-0000-00-REG	B & H FARMS	OTHER PERSONAL PROPERTY	$ 3.44	BUS
0024007722-2019-2019-0000-00-REG	B WATSON TRUCKING LLC	OTHER PERSONAL PROPERTY	$ 976.65	BUS
0000081243-2019-2019-0000-00-REG	BACKWOODS CUSTOM CABINETS INC	BUSINESS PERSONAL PROPERTY	$ 11.42	BUS
0000078043-2019-2019-0000-00-REG	BANDY, MICHAEL A II	BUSINESS PERSONAL PROPERTY	$ 24.08	BUS
0024020199-2019-2019-0000-00-REG	BELLEVUE MANOR TURF CORP	BUSINESS PERSONAL PROPERTY	$ 471.69	BUS
0000072639-2019-2019-0000-00-REG	BODY THERAPY	MIGRATED ABSTRACT	$ 5.23	BUS
0000076096-2019-2019-0000-00-REG	BROWN, LINDA B	BUSINESS PERSONAL PROPERTY	$ 14.01	BUS
0000071761-2019-2019-0000-00-REG	BRYANT, ARNEY L JR	BUSINESS PERSONAL PROPERTY	$ 198.77	BUS
0000081893-2019-2019-0000-00-REG	BURKE BEDDING AND FURNITURE SH	L/A 211 AVERY AVE	$ 15.20	BUS
0000075372-2019-2019-0000-00-REG	BURKE EQUIPMENT CO INC	308 CARBON CITY RD	$ 60.57	BUS
0000088324-2019-2019-0000-00-REG	BYRD PROPERTIES	L/A 407 PARK AVE	$ 375.45	BUS
0000075472-2019-2019-0000-00-REG	C & S CLEANING & LANDSCAPING I	BUSINESS PERSONAL PROPERTY	$ 198.77	BUS
0024033282-2019-2019-0000-00-REG	CAFE AUTO	BUSINESS PERSONAL PROPERTY	$ 39.75	BUS
0000078655-2019-2019-0000-00-REG	CAFE ENTERPRISES INC	L/A 211 S STERLING ST	$ 1,622.13	BUS
0000075538-2019-2019-0000-00-REG	CASKEY PROPERTIES LLC	BUSINESS PERSONAL PROPERTY & OTHER PERSONAL PROPERTY	$ 4,221.54	BUS
0000076800-2019-2019-0000-00-REG	CHASE CONSTRUCTION MASONRY LLC	BUSINESS PERSONAL PROPERTY	$ 33.12	BUS
0000072591-2019-2019-0000-00-REG	CITYS BEST CLEANING SERVICE	BUSINESS PERSONAL PROPERTY	$ 61.16	BUS
0000084197-2019-2019-0000-00-REG	CLARKS NURSERY OF JONAS RIDGE	2275 HENDERSON MILL RD	$ 298.21	BUS
0024022591-2019-2019-0000-00-REG	COLLINS, MARY A	BUSINESS PERSONAL PROPERTY	$ 2.56	BUS
0024008320-2019-2019-0000-00-REG	COOK, ROBERT	BUSINESS PERSONAL PROPERTY	$ 11.62	BUS
0024009769-2019-2019-0000-00-REG	COOPER, TIMOTHY S	BUSINESS PERSONAL PROPERTY	$ 22.88	BUS

Attachment: (8) TR-452 Delinquent Bills Report 2019 County Only Business PP (3119 : Tax Collections

2019 DELINQUENT TAXPAYER LIST
BUSINESS PERSONAL PROPERTY

Bill #	Taxpayer Name	Bill Description	Amount Due	Source Type
0000085210-2019-2019-0000-00-REG	DALE, PAUL A	L/A 89 56 4 2	$ 191.89	BUS
0000076412-2019-2019-0000-00-REG	DALE, STUART D	18 SOUTH ZERO MULL RD	$ 24.92	BUS
0000093837-2019-2019-0000-00-REG	DALE, STUART D	BURKEMONT RD/W FLEMING	$ 26.22	BUS
0000076492-2019-2019-0000-00-REG	DALE, STUART D	NC 18	$ 10.16	BUS
0000093846-2019-2019-0000-00-REG	DALE, STUART D	NC 18/ US 64 BEFORE JOHNS RIVER	$ 10.16	BUS
0000076580-2019-2019-0000-00-REG	DALE, STUART D	NC 181 N @ CLAY ST AREA	$ 10.16	BUS
0000075456-2019-2019-0000-00-REG	DALE, STUART D	NC 181 ST MARYS CH RD	$ 24.92	BUS
0000075385-2019-2019-0000-00-REG	DALE, STUART D	US 64 @ AVERY HILL RD	$ 26.22	BUS
0000075365-2019-2019-0000-00-REG	DALE, STUART D	US 70	$ 24.92	BUS
0000076508-2019-2019-0000-00-REG	DALE, STUART D	US 70	$ 19.09	BUS
0000075773-2019-2019-0000-00-REG	DAVIS, JOSIE J	ORDERS SUNLITE MHP	$ 96.17	BUS
0000070279-2019-2019-0000-00-REG	DISCOUNT PROPERTIES LLC	OTHER PERSONAL PROPERTY	$ 715.52	BUS
0000078332-2019-2019-0000-00-REG	DURALEE FINE FURNITURE INC	647 HOPEWELL RD	$ 355.49	BUS
0000071589-2019-2019-0000-00-REG	EFFICIENT COMFORT SYSTEM INC	BUSINESS PERSONAL PROPERTY & OTHER PERSONAL PROPERTY	$ 432.37	BUS
0024009580-2019-2019-0000-00-REG	ELITE BUILDING SYSTEMS INC	BUSINESS PERSONAL PROPERTY	$ 80.27	BUS
0000082126-2019-2019-0000-00-REG	FLEMING, TERRY L	BUSINESS PERSONAL PROPERTY & OTHER PERSONAL PROPERTY	$ 735.94	BUS
0000085437-2019-2019-0000-00-REG	FUENTES AVIATION LLC	AIRPLANE	$ 290.51	BUS
0000086848-2019-2019-0000-00-REG	FULLARD, SANDY	BUSINESS PERSONAL PROPERTY	$ 5.50	BUS
0000082034-2019-2019-0000-00-REG	GARCIA AUTO CENTER	BUSINESS PERSONAL PROPERTY	$ 154.81	BUS
0000085844-2019-2019-0000-00-REG	GARDENS OF THE BLUE RIDGE INC	L/A 9056 WILDFLOWER LN	$ 70.46	BUS
0000072735-2019-2019-0000-00-REG	GENES CONSTRUCTION CO	BUSINESS PERSONAL PROPERTY	$ 193.84	BUS
0024008430-2019-2019-0000-00-REG	GEOMELD LLC	A110 MORGANTON HEIGHTS BLVD	$ 1,329.10	BUS
0000076065-2019-2019-0000-00-REG	GIBBY, JERRY H	BUSINESS PERSONAL PROPERTY	$ 59.72	BUS
0024024916-2019-2019-0000-00-REG	GREEN EGGS AND JAM	BUSINESS PERSONAL PROPERTY	$ 38.61	BUS
0000083505-2019-2019-0000-00-REG	HAPPY GARDEN CHINESE RESTAURAN	BUSINESS PERSONAL PROPERTY	$ 100.65	BUS
0024033384-2019-2019-0000-00-REG	HAPPY HEARTS CHILDCARE & DEVELOPMENT	BUSINESS PERSONAL PROPERTY	$ 192.65	BUS
0000075413-2019-2019-0000-00-REG	HEFNER REAL ESTATE LLC	BUSINESS PERSONAL PROPERTY	$ 13.50	BUS
0024009778-2019-2019-0000-00-REG	HENRY RIVER AUTOMOTIVE LLC	BUSINESS PERSONAL PROPERTY	$ 145.44	BUS
0000075959-2019-2019-0000-00-REG	HOLLEY PROPERTIES LLC	L/A 2566 L1/10 JAMESTOWN	$ 939.86	BUS
0024024965-2019-2019-0000-00-REG	HOMERS SODA SHOP LLC	BUSINESS PERSONAL PROPERTY	$ 139.90	BUS

Attachment: (8) TR-452 Delinquent Bills Report 2019 County Only Business PP (3119 : Tax Collections

2019 DELINQUENT TAXPAYER LIST
BUSINESS PERSONAL PROPERTY

Bill #	Taxpayer Name	Bill Description	Amount Due	Source Type
0000072068-2019-2019-0000-00-REG	HUDGINS, DANNIE ALLEN	BUSINESS PERSONAL PROPERTY	$ 4.36	BUS
0000075113-2019-2019-0000-00-REG	HUGHES, RON M	L/A 76 30 2 27	$ 6.58	BUS
0000081852-2019-2019-0000-00-REG	HUNTERS BARBER SHOP	BUSINESS PERSONAL PROPERTY	$ 23.70	BUS
0024008356-2019-2019-0000-00-REG	HURLEY, RENEE BUCHANAN	L/A 4872 L1/3 JOHN BERRY	$ 38.10	BUS
0024008372-2019-2019-0000-00-REG	HURLEY, RENEE BUCHANAN	TP/L 4135 L1/4 MILTON RD	$ 35.20	BUS
0024043744-2019-2019-0000-02-REG	HUSS KEN	1974 BONANZA/1997 CLAYTON MH	$ 245.17	BUS
0024033369-2019-2019-0000-00-REG	INTEGRITY FLEET MANAGEMENT LLC	OTHER PERSONAL PROPERTY	$ 103.21	BUS
0024020587-2019-2019-0000-00-REG	JET AWAY LLC	AIRPLANE	$ 1,911.25	BUS
0000074291-2019-2019-0000-00-REG	JETT XPRESS	410 VINE ARDEN RD	$ 192.65	BUS
0024021616-2019-2019-0000-00-REG	JK THOMAS COMPANY INC	BUSINESS PERSONAL PROPERTY	$ 1,872.32	BUS
0024024779-2019-2019-0000-00-REG	JLL TRUCKING LLC	IRP TAGGED TRAILERS	$ 311.01	BUS
0000086266-2019-2019-0000-00-REG	JONES, RICHARD A	BUSINESS PERSONAL PROPERTY	$ 49.70	BUS
0024021468-2019-2019-0000-00-REG	JOSEPHS HOME IMPROVEMENTS	BUSINESS PERSONAL PROPERTY	$ 76.45	BUS
0024009497-2019-2019-0000-00-REG	KCS EQUITY VENTURES LLC	TP/L 300 L 11/27 FLETCHER ST	$ 165.83	BUS
0000075824-2019-2019-0000-00-REG	KIRBY, JAMIE LEIGH	BUSINESS PERSONAL PROPERTY & OTHER PERSONAL PROPERTY	$ 296.45	BUS
0024008406-2019-2019-0000-00-REG	KOMKOON INC	PP/L 157 L 1/2 B & D AVE	$ 267.98	BUS
0024008407-2019-2019-0000-00-REG	KOMKOON INC	V/L 156 L 1/4 B & D AVE	$ 265.69	BUS
0000081922-2019-2019-0000-00-REG	LAWRENCE FULBRIGHT GARAGE	L/A 1975 LAUREL ST	$ 170.88	BUS
0000070832-2019-2019-0000-00-REG	LCS ELECTRIC CO	BUSINESS PERSONAL PROPERTY	$ 154.43	BUS
0024033285-2019-2019-0000-00-REG	LGM PLUMBING AND MECHANICAL	BUSINESS PERSONAL PROPERTY	$ 191.13	BUS
0000075950-2019-2019-0000-00-REG	LIGHTNING VIDEO INC	L/A 1008 W MAIN ST	$ 231.22	BUS
0000081969-2019-2019-0000-00-REG	LIMBERTWIG CAFE LLC	BUSINESS PERSONAL PROPERTY	$ 16.59	BUS
0024034664-2019-2019-0000-00-REG	LINGERFELT PROPERTIES LLC	OTHER PERSONAL PROPERTY	$ 764.50	BUS
0024025929-2019-2019-0000-00-REG	LITTLE, JAMES H JR	JOHNSON BRIDGE RD	$ 242.58	BUS
0024034676-2019-2019-0000-00-REG	LYNCH L C	AIRPLANE	$ 481.64	BUS
0024008066-2019-2019-0000-00-REG	MARINER FINANCE NC INC	323 SANFORD DR	$ 47.36	BUS
0000070318-2019-2019-0000-00-REG	MCGALLIARD ELGIE L JR	L/A 437 MAIN ST E	$ 59.63	BUS
0024009862-2019-2019-0000-00-REG	MCMAHAN, VICKI P	OTHER PERSONAL PROPERTY	$ 706.53	BUS
0024009863-2019-2019-0000-00-REG	MCMAHAN, VICKI P	TP/L 3256 L1/4 MUSIC MOUNTAIN	$ 261.68	BUS
0000076973-2019-2019-0000-00-REG	MODE, CINDY	BUSINESS PERSONAL PROPERTY	$ 2.53	BUS
0000088651-2019-2019-0000-00-REG	MORGANTON LONG TERM CARE INC	L/A 151 SOUTHVIEW ST	$ 613.02	BUS

Attachment: (8) TR-452 Delinquent Bills Report 2019 County Only Business PP (3119 : Tax Collections

2019 DELINQUENT TAXPAYER LIST
BUSINESS PERSONAL PROPERTY

Bill #	Taxpayer Name	Bill Description	Amount Due	Source Type
0024009496-2019-2019-0000-00-REG	MOSTELLER, VON RAY W	OTHER PERSONAL PROPERTY	$ 268.05	BUS
0024033288-2019-2019-0000-00-REG	MOTOWN STUDIOS	BUSINESS PERSONAL PROPERTY	$ 191.13	BUS
0024034672-2019-2019-0000-00-REG	N11VC INC	OTHER PERSONAL PROPERTY	$ 1,070.30	BUS
0024009606-2019-2019-0000-00-REG	NALA ENTERPRISES LLC	6730 NOBBY LAIL RD	$ 459.39	BUS
0000081124-2019-2019-0000-00-REG	NEW IMAGE MULTICULTURE SALON AND BARBER SHOP	BUSINESS PERSONAL PROPERTY	$ 17.74	BUS
0024024603-2019-2019-0000-00-REG	ODDS LLC	OTHER PERSONAL PROPERTY	$ 3,822.50	BUS
0024009555-2019-2019-0000-00-REG	OM SHIVSHAKTI INC	BUSINESS PERSONAL PROPERTY	$ 220.95	BUS
0000070217-2019-2019-0000-00-REG	ONE LOVE PERIODIC SERVICES	103 N GREEN ST	$ 39.75	BUS
0000070868-2019-2019-0000-00-REG	ONEMAIN FINANCIAL GROUP LLC 1824	202 W FLEMING DR	$ 4.00	BUS
0000081327-2019-2019-0000-00-REG	OSAKI AUTHENIC JAPANESE CUISIN	BUSINESS PERSONAL PROPERTY	$ 348.64	BUS
0024024756-2019-2019-0000-00-REG	OXENTINE, MICHAEL BRUCE	OTHER PERSONAL PROPERTY	$ 222.62	BUS
0000082282-2019-2019-0000-00-REG	PATTERSON, GREGORY SCOTT	BUSINESS PERSONAL PROPERTY	$ 2.42	BUS
0024020296-2019-2019-0000-00-REG	PERFORMANCE COMMERCIAL CLEANING SERVICE LLC	BUSINESS PERSONAL PROPERTY	$ 20.11	BUS
0000084376-2019-2019-0000-00-REG	PERRY, MARTIN A	BUSINESS PERSONAL PROPERTY	$ 250.26	BUS
0000076070-2019-2019-0000-00-REG	POWELL, FRANKIE	BUSINESS PERSONAL PROPERTY	$ 39.75	BUS
0024007688-2019-2019-0000-00-REG	POWELLS NURSERY	IRP TAGS	$ 213.56	BUS
0000071585-2019-2019-0000-00-REG	PROMOTE & PROMOTE LLC	BUSINESS PERSONAL PROPERTY	$ 8.59	BUS
0000075780-2019-2019-0000-00-REG	R & R UNLIMITED INC	AIRPLANE	$ 34.75	BUS
0024021240-2019-2019-0000-00-REG	RAMSEY MICHAEL C	BUSINESS PERSONAL PROPERTY	$ 2.40	BUS
0000070799-2019-2019-0000-00-REG	RANMAC INC	AIRPLANE	$ 26.56	BUS
0024009473-2019-2019-0000-00-REG	RDCM ENTERPRISES LLC	JIMMY JOHNS/402 W FLEMING DR STE 1	$ 529.44	BUS
0024009510-2019-2019-0000-00-REG	REEP, CHARLES ANDREW	TP/L 3438 L 1/4 CRAWLEY HIGGINS AVE	$ 294.65	BUS
0000082071-2019-2019-0000-00-REG	RINK MEDIA LLC	NC 18 4696	$ 6.94	BUS
0000075486-2019-2019-0000-00-REG	RINK MEDIA LLC	NC18S/HOLLY HILLS 1594/417	$ 9.24	BUS
0024009511-2019-2019-0000-01-REG	RIVERBEND MHP	OTHER PERSONAL PROPERTY	$ 2,778.55	BUS
0024034662-2019-2019-0000-00-REG	ROBINS IAN	AIRPLANE	$ 91.74	BUS
0000085460-2019-2019-0000-00-REG	ROCK HOUSE FARM BURKE LLC	L/A 1395 BROWN MTN BEACH	$ 336.27	BUS
0000086581-2019-2019-0000-00-REG	SAGEBRUSH OF NC LLC 517	L/A 101 STEAKHOUSE RD	$ 497.70	BUS
0000075978-2019-2019-0000-00-REG	SD CHARLOTTE LLC	2204 S STERLING ST	$ 1,290.34	BUS
0000081704-2019-2019-0000-00-REG	SEW BLESSED	BUSINESS PERSONAL PROPERTY	$ 14.94	BUS
0000072651-2019-2019-0000-00-REG	SHEETS, SHARON L	BUSINESS PERSONAL PROPERTY	$ 6.48	BUS

Attachment: (8) TR-452 Delinquent Bills Report 2019 County Only Business PP (3119 : Tax Collections

2019 DELINQUENT TAXPAYER LIST
BUSINESS PERSONAL PROPERTY

Bill #	Taxpayer Name	Bill Description	Amount Due	Source Type
0000081702-2019-2019-0000-00-REG	SHEFFER ANDREW ATTORNEY	BUSINESS PERSONAL PROPERTY	$ 1.24	BUS
0000076455-2019-2019-0000-00-REG	SHELTON, VADER JR	AIRPLANE	$ 317.96	BUS
0000082241-2019-2019-0000-00-REG	SILVER CREEK LANDSCAPING & FEN	BUSINESS PERSONAL PROPERTY	$ 205.44	BUS
0000072812-2019-2019-0000-00-REG	SIMPLY GREEN RECYCLING SERVICE	BUSINESS PERSONAL PROPERTY	$ 3.25	BUS
0024025776-2019-2019-0000-00-REG	SMILEMAKER ENTERPRISES LLC	BUSINESS SUPPLIES & OTHER PERSONAL PROPERTY	$ 48.65	BUS
0000076145-2019-2019-0000-00-REG	SMITH, GLEN F	BUSINESS PERSONAL PROPERTY	$ 17.08	BUS
0000078660-2019-2019-0000-00-REG	SOUTHERN TIRE WHOLESALE	BUSINESS PERSONAL PROPERTY	$ 191.51	BUS
0000086416-2019-2019-0000-00-REG	SPARTACRAFT INC	BUSINESS PERSONAL PROPERTY & OTHER PERSONAL PROPERTY	$ 128.40	BUS
0000083084-2019-2019-0000-00-REG	STITCHCRAFTERS EMBROIDERY INC	BUSINESS PERSONAL PROPERTY	$ 597.25	BUS
0024024634-2019-2019-0000-00-REG	STUDIO K DANCE ACADEMY LLC	BUSINESS PERSONAL PROPERTY	$ 45.91	BUS
0024008404-2019-2019-0000-00-REG	T L NORMAN LLC	MORGAN DR	$ 790.85	BUS
0000072737-2019-2019-0000-00-REG	TABERS BLACK BELT ACADEMY	BUSINESS PERSONAL PROPERTY	$ 96.33	BUS
0000083476-2019-2019-0000-00-REG	TABLE ROCK HEATING & AIR SYSTE	BUSINESS PERSONAL PROPERTY	$ 20.02	BUS
0000099230-2019-2019-0000-00-REG	TAR HEEL OIL II	BUSINESS PERSONAL PROPERTY	$ 1.43	BUS
0024009528-2019-2019-0000-00-REG	TAYLOR, DANA MCCURRY	BUSINESS PERSONAL PROPERTY	$ 72.85	BUS
0000074577-2019-2019-0000-01-REG	THE FLOWERS COMPANY	BUSINESS PERSONAL PROPERTY	$ 127.96	BUS
0000085155-2019-2019-0000-00-REG	TOWNSEND, TIMOTHY C	BUSINESS PERSONAL PROPERTY	$ 51.23	BUS
0024020470-2019-2019-0000-00-REG	TRIPLETT, JAMES	BUSINESS PERSONAL PROPERTY	$ 49.21	BUS
0024021483-2019-2019-0000-00-REG	UNENDING LOVE PHOTOGRAPHY	BUSINESS PERSONAL PROPERTY	$ 7.63	BUS
0024008431-2019-2019-0000-00-REG	UNIQUE PLACES LLC	8588 NC 183	$ 1,124.02	BUS
0024009812-2019-2019-0000-00-REG	VASSER, RICHARD WAYNE	IRP TAGS	$ 369.97	BUS
0000078696-2019-2019-0000-00-REG	VINCES HARDWOOD FLOOR SERVICE	BUSINESS PERSONAL PROPERTY	$ 15.71	BUS
0024024992-2019-2019-0000-00-REG	VIRTUAL REALITY ARCADE	BUSINESS PERSONAL PROPERTY	$ 573.38	BUS
0024033291-2019-2019-0000-00-REG	VIS BOATS	235 BAKER ST	$ 37.76	BUS
0024009470-2019-2019-0000-00-REG	VISIONAIRE JETS LLC	AIRPLANE	$ 191.13	BUS
0000086367-2019-2019-0000-00-REG	WALKERS USED CARS & SALVAGE	BUSINESS PERSONAL PROPERTY	$ 46.35	BUS
0024009592-2019-2019-0000-00-REG	WFM INC	BUSINESS PERSONAL PROPERTY	$ 87.92	BUS
0000077329-2019-2019-0000-00-REG	WORKMAN, RODNEY J	BUSINESS PERSONAL PROPERTY	$ 192.65	BUS
0024025917-2019-2019-0000-00-REG	XRISTOU MENETON INC	BUSINESS PERSONAL PROPERTY	$ 358.95	BUS
0024008040-2019-2019-0000-00-REG	YANG, KAYING	BUSINESS PERSONAL PROPERTY	$ 31.02	BUS

Attachment: (8) TR-452 Delinquent Bills Report 2019 County Only Business PP (3119 : Tax Collections

2019 DELINQUENT TAXPAYER LIST
BUSINESS PERSONAL PROPERTY

Bill #	Taxpayer Name	Bill Description	Amount Due	Source Type
0000087039-2019-2019-0000-00-REG	Z TRANZ LLC	BUSINESS PERSONAL PROPERTY & OTHER PERSONAL PROPERTY	$ 62.15	BUS
0024007784-2019-2019-0000-00-REG	Z TRANZ LLC	OTHER PERSONAL PROPERTY	$ 109.33	BUS
Subtotal			**$ 44,823.25**	

Attachment: (8) TR-452 Delinquent Bills Report 2019 County Only Business PP (3119 : Tax Collections

2019 DELINQUENT TAXPAYER LIST
BUSINESS PERSONAL PROPERTY GAP

Bill #	Taxpayer Name	Bill Description	Amount Due	Source Type
0024036025-2019-2018-0000-00-REG	BELLEVUE FARM TRUST	GAP : 2003 FORD TRUCK	$ 23.75	BUS
0024037846-2019-2018-0000-00-REG	BIG HAMMER TOWING INC	GAP : 2000 FRHT WRECKER	$ 10.93	BUS
0024041395-2019-2018-0000-00-REG	BURKE BEDDING LLC	GAP : 2013 MERZ 4 DOOR SEDAN	$ 37.08	BUS
0024041401-2019-2018-0000-00-REG	BURKEMONT SERVICE CENTER&USED CARS	GAP : 2008 BMW PERSONAL UTILITY VEHICLE	$ 33.33	BUS
0024037678-2019-2018-0000-00-REG	CAROLINA DREAMSCAPES	GAP : 2001 JEEP PERSONAL UTILITY VEHICLE	$ 20.25	BUS
0024042274-2019-2019-0000-00-REG	CLARKS NURSEY OF JONAS RIDGE INC.	GAP : 2006 STRG TRUCK	$ 36.45	BUS
0024038138-2019-2018-0000-00-REG	FORTIUS EXCELSIOR ENTERPRISES, LLC	GAP : 2002 ISU TRUCK	$ 5.63	BUS
0024040986-2019-2018-0000-00-REG	GARDENS OF THE BLUE RIDGEINC	GAP : 2014 HOMS TRAILER	$ 1.09	BUS
0024037668-2019-2018-0000-00-REG	GRASSTRIMMERS	GAP : 2011 FORD VAN	$ 7.02	BUS
0024039282-2019-2018-0000-00-REG	L & N PRODUCTIONS INC	GAP : 2000 INTL TRUCK	$ 36.57	BUS
0024042611-2019-2019-0000-00-REG	MOONLIGHT SWEEPERS	GAP : 2000 TOYT TRUCK	$ 28.19	BUS
0024036369-2019-2018-0000-00-REG	MORGANTON LONG TERM CAR,INC	GAP : 1995 FORD STATION WAGON	$ 1.45	BUS
0024041238-2019-2018-0000-00-REG	NC SCAPES LLC	GAP : 2014 FORD TRUCK	$ 32.84	BUS
0024041052-2019-2018-0000-00-REG	PRECISION GRADING	GAP : 2000 HOOP UTILITY TRAILER	$ 1.27	BUS
0024035622-2019-2018-0000-00-REG	REA TECHNOLOGIES	GAP : 2006 HYUN 4 DOOR SEDAN	$ 1.84	BUS
0024037094-2019-2018-0000-00-REG	RESGO LLC	GAP : 1997 DODG TRUCK	$ 27.68	BUS
0024036183-2019-2018-0000-00-REG	RJN TRANSPORT	GAP : 2014 DIAM TRAILER	$ 244.21	BUS
0024036612-2019-2018-0000-00-REG	RUDISILL VILLAGE GROCERYOIL	GAP : 2002 GMC TRUCK	$ 18.82	BUS
0024037601-2019-2018-0000-00-REG	SELF DETERMINATION LLC	GAP : 2003 FORD VAN	$ 2.11	BUS
0024041321-2019-2018-0000-00-REG	SMITH AUTO REPAIR	GAP : 1995 FORD TRUCK	$ 1.10	BUS
0024038878-2019-2018-0000-00-REG	THE ROCK CHURCH	GAP : 1997 INTL BUS	$ 3.48	BUS
0024041308-2019-2018-0000-00-REG	VSC FLOORING LLC	GAP : 2006 CHEV VAN	$ 11.96	BUS
0024041065-2019-2018-0000-00-REG	WEDDINGS BY DESIGN	GAP : 2000 CARG TRAILER	$ 16.40	BUS
Subtotal			**$ 603.45**	

Attachment: (8G) TR-452 Delinquent Bills Report 2019 County Only Business PP GAP (3119 : Tax

2019 DELINQUENT TAXPAYER LIST
PERSONAL PROPERTY

Bill #	Taxpayer Name	Bill Description	Amount Due	Source Type
0024026040-2019-2019-0000-00-REG	ADAIR, JASON CHAD	2000 JAYCO QWEST 8X25 LAKE JAMES CAMPING AREA (5752 BENFIELDS LANDING RD 520	$ 12.04	IND
0000081709-2019-2019-0000-00-REG	ADAIR, MATT	1995 UNKNOWN MAKE 14X70 THE GLEN AT HICKORY LLC 16	$ 186.26	IND
0024007877-2019-2019-0000-00-REG	ADAMS, KATRINA DIANE	1996 GODFREY PARTY KRAFT 180 OPEN 18'	$ 12.31	IND
0000083040-2019-2019-0000-00-REG	ADDISON, SYLVIA HELMS	1971 NEW MOON 12X65 PINE KNOTT MHP (2521 BURKE MEMORIAL PARK RD) 9	$ 81.90	IND
0000048787-2019-2019-0000-00-REG	ADKINS, CHARLES J	PPMH 2596 RAINTREE ST 1993 14X76 FLEETWOOD MH	$ 155.87	IND
0000085806-2019-2019-0000-00-REG	ADKINS, CODY ALLEN	1968 COMMADOR MOBILE HOME 12X60 CEDAR WOODS PARK (8364 CEDAR ST) 8	$ 81.25	IND
0024007669-2019-2019-0000-00-REG	AGREDA, YVAN JAVIER	1998 CORONADO 14X70 SPRING GROVE MHP (2891 SPRING GROVE LOOP) 2	$ 155.44	IND
0024007655-2019-2019-0000-00-REG	AGUSTIN MENDOZA, ROBERTO	2000 REDMAN 14X76 GREENFIELD VILLAGE MHP (155 AMHERST RD) 423	$ 241.43	IND
0024024997-2019-2019-0000-00-REG	ALDRED, WILLIAM ALEXANDER	WATERCRAFT	$ 36.70	IND
0024021220-2019-2019-0000-00-REG	ALDRIDGE, DEBBIE KAY BENFI	1980 MOBILEHOME 14X65 L/A 5076 PEA RIDGE RD	$ 101.57	IND
0000073057-2019-2019-0000-00-REG	ALDRIDGE, JERRY	1970 UNKNOWN MAKE JUNKED 12X40 L/A 5430 PEA RIDGE RD	$ 3.83	IND
0000086730-2019-2019-0000-00-REG	ALLEN, CAROL	1990 NO NAME MH 14X70 KELLYBROOK PARK(1705 BETHEL RD) 3	$ 124.55	IND
0024021172-2019-2019-0000-00-REG	ALLEN, EMILY	1970 AHOY 12X40 SPRING GROVE MHP (2891 SPRING GROVE LOOP) 12	$ 77.78	IND
0024009964-2019-2019-0000-00-REG	ALLISON, GARY R	2006 CEDAR CREEK 8X36 ROSE CREEK FAMILY CAMPGROUND (3491 ROSE CREEK RD) 77	$ 65.52	IND
0000059407-2019-2019-0000-00-REG	AMMONS, LORI B	1994 DOUBLEWIDE 24X48 PPMH 7126 NOBBY LAIL RD	$ 246.01	IND
0000059565-2019-2019-0000-00-REG	AMOS, KEITH WAYNE	1991 CLAYTON 14X66 PPMH 3950 BERRY RD	$ 123.00	IND
0000081486-2019-2019-0000-00-REG	ANDERSON, AMBER LEE CLEMENS	1997 FLEETWOOD 14X80 L/A 2800 HALLYBURTON RD	$ 221.70	IND
0000035349-2019-2019-0000-00-REG	ANDERSON, PATRICIA K	1989 14X66 BRIGADIER MH PPMH 2992 REEP RD	$ 114.29	IND
0024034045-2019-2019-0000-00-REG	ANDREWS, KEVIN LYNN	1988 CHEVROLET BLAZER TK	$ 3.83	IND
0000083224-2019-2019-0000-00-REG	ANDREWS, LECIA	1995 14X80 REDMAN MH L/A 3052 EARLEY AVE	$ 202.58	IND
0000077011-2019-2019-0000-00-REG	ARROWOOD, JOHNNY W	1994 STERLING 14X72 L/A BENNETT EPLEY LN	$ 180.92	IND
0000044670-2019-2019-0000-00-REG	ARROWOOD, REBECCA LOUISE	1989 CHAMPION 14X66 PPMH 2862 PINEY RD	$ 36.00	IND
0000073527-2019-2019-0000-00-REG	ARTEAGA, PATRICIA	1980 SIERRA 14X80 HILLWOOD MHP (208 US HWY 70 E HILDEBRAN 10	$ 107.60	IND
0000082961-2019-2019-0000-00-REG	ASHLEY, JOSEPH PERRY	1994 FREEDOM MH 14X70 MHP (LIBERTY CHURCH RD L/A 2349) 2	$ 177.90	IND
0024026082-2019-2019-0000-00-REG	AUTEN, TERRY	2005 KEYSTONE HORNET 8X25 ROSE CREEK FAMILY CAMPGROUND (3491 ROSE CREEK RD) 15	$ 30.61	IND

Attachment: (9) TR-452 Delinquent Bills Report 2019 County Only Personal Property (3119 : Tax

2019 DELINQUENT TAXPAYER LIST
PERSONAL PROPERTY

Bill #	Taxpayer Name	Bill Description	Amount Due	Source Type
0000086731-2019-2019-0000-00-REG	AUTREY, HENRY	1985 CONNER MH 14X72 WHITE OAK VILLAGE MHP (US 70 E HILDEBRAN) 3	$ 107.24	IND
0024039884-2019-2019-0000-00-REG	BAILEY, JERRY R	PERSONAL PROPERTY	$ 47.77	IND
0024040914-2019-2019-0000-00-REG	BAILEY, ROGER DEAN	2003 JAYCO JAY FLIGHT 8X30 LAKE JAMES CAMPING RESORT(5752 BENFIELDS LANDING R 530	$ 35.78	IND
0000073941-2019-2019-0000-00-REG	BAIRD, JACK	UNLICENSED BOATS & OTHER PERSONAL PROPERTY	$ 16.71	IND
0000053340-2019-2019-0000-00-REG	BAIRD, JOYCE	1990 CHAMPION 14X70 PPMH 206B WALKER RD	$ 119.84	IND
0024023275-2019-2019-0000-00-REG	BAKER, SHAWN CHRISTOPHER	1990 LEXUS LS 400 CN	$ 9.33	IND
0024025998-2019-2019-0000-00-REG	BARBER, JAMES CLAY	1984 SUMMIT 14X70 MORGANTON WOODS WAS CATAWBA HLS (215 SHUFFLER RD) 4	$ 106.26	IND
0000078949-2019-2019-0000-00-REG	BARGER, LEE	1972 CHEVROLET TK	$ 6.12	IND
0024025002-2019-2019-0000-00-REG	BARLOW, PATRICK K	2014 SKIERS CHOICE SA350 OPEN 22'6"	$ 442.76	IND
0000085682-2019-2019-0000-00-REG	BARLOW, RICHARD BRIAN II	1990 PLEASURE KRAFT BOAT OPEN 16'	$ 4.59	IND
0000074507-2019-2019-0000-00-REG	BARLOW, RICKY ALLEN	1981 DODGE RAM TK	$ 6.12	IND
0000049173-2019-2019-0000-00-REG	BARNES, TERESA ANN	SWMH 12X47 PPMH 2045 OLD DRAGSTRIP	$ 84.54	IND
0023941031-2019-2019-0000-00-REG	BARNETTE, PAUL STACY	WATERCRAFT	$ 28.40	IND
0000044330-2019-2019-0000-00-REG	BARRERA, SERGIO RAMIREZ	1999 UNKNOWN MAKE 14X76 PPMH 9029 RIVER LOOKOUT	$ 206.74	IND
0024033945-2019-2019-0000-00-REG	BARRIE, DAVID F	2002 HUDSON UT	$ 2.30	IND
0000081141-2019-2019-0000-00-REG	BARTLETT, AUDIE	2012 K L INDUS BOAT OPEN 8' L/A 8600 CANARY ST	$ 4.59	IND
0000079155-2019-2019-0000-00-REG	BASINGER, ASHLEY	1990 LYON MOBILEHOME 12X56 LOU CLARKS MHP (5491 MANLEY CLARK RD) 1	$ 40.83	IND
0000087315-2019-2019-0000-00-REG	BASINGER, BRENDA	1970 WINCHESTE 12X70 LOU CLARKS MHP (5491 MANLEY CLARK RD) 2	$ 82.44	IND
0000072785-2019-2019-0000-00-REG	BEAM, LINDA	1997 FLEETWOOD 14X80 L/A 1985 ARROWHEAD DR	$ 221.70	IND
0024009836-2019-2019-0000-00-REG	BELL, MARY ANN	1997 FLEETWOOD 14X80 FISHER MHP (5125 CRAWLEY DALE ST) 4TD	$ 191.87	IND
0000084903-2019-2019-0000-00-REG	BENFIELD, DAVID CLINTON	2000 SYLVAN PONTOON 24'	$ 23.85	IND
0024021214-2019-2019-0000-00-REG	BENFIELD, THOMAS E	1993 PALM SPRI 14X70 KELLYBROOK PARK(1705 BETHEL RD) 38	$ 169.55	IND
0024021543-2019-2019-0000-00-REG	BENFIELDS LANDING LLC	WATERCRAFT	$ 204.85	IND
0000090481-2019-2019-0000-00-REG	BENTLEY, RONALD E	1988 SUNNYBROO 14X60 L/A 311 LOVELADY RD	$ 109.60	IND
0024024666-2019-2019-0000-00-REG	BERDICO, ISIDORA	2000 UNKNOWN MAKE 14X70 KELLYBROOK PARK(1705 BETHEL RD) 32	$ 228.07	IND
0000080062-2019-2019-0000-00-REG	BERRY, ARIEL LILITH	1997 NISSAN ALTIMA 4H	$ 8.06	IND
0000086270-2019-2019-0000-00-REG	BERRY, DAVID EDWIN	1988 ASTRO GLASS BOAT OPEN 16'	$ 4.93	IND

Attachment: (9) TR-452 Delinquent Bills Report 2019 County Only Personal Property (3119 : Tax

2019 DELINQUENT TAXPAYER LIST
PERSONAL PROPERTY

Bill #	Taxpayer Name	Bill Description	Amount Due	Source Type
0000072759-2019-2019-0000-00-REG	BISHOP, ROBERT S	1999 TROPHY BAYLINER OPEN 18'11"	$ 25.34	IND
0000093463-2019-2019-0000-00-REG	BIVENS, SADIE HUFFMAN	1986 BAYLINER BOAT OPEN 16'	$ 5.18	IND
0000093430-2019-2019-0000-00-REG	BLACKWELL, AUGUSTA C	1973 DORAL MH 12X65 RIVERBEND MHP (4465 JOHNSON BRIDGE RD) 4	$ 91.80	IND
0000087936-2019-2019-0000-00-REG	BLANCHARD, MARTHA	1982 TRINITY NO POWER 14X60 L/A 216 SHUFFLER RD	$ 19.88	IND
0024025005-2019-2019-0000-00-REG	BLANKENSHIP, BOBBY JOE	1987 SOUTHEASTERN OPEN 13'0"	$ 9.28	IND
0000048697-2019-2019-0000-00-REG	BLANKENSHIP, JEFFERY P	PPMH 5105 WINDY WOODS RD 1995 DOUBLEWIDE 27X66	$ 326.94	IND
0024034121-2019-2019-0000-00-REG	BLEAKNEY, RICHARD A	1997 LINCOLN 4S	$ 3.13	IND
0024026042-2019-2019-0000-00-REG	BOHRER, DAVID JAMES	2008 GLENDALE TITANIUM 8X32 LAKE JAMES CAMPING AREA (5752 BENFIELDS LANDING RD 501	$ 135.54	IND
0024034156-2019-2015-0000-00-REG	BOLICK, KRISTINA JEAN	2005 CHEV MALIBU 4S	$ 54.28	IND
0000083465-2019-2019-0000-00-REG	BOLICK, TERRY RAY	1995 MANSION 14X78 BROOKSIDE MHP (3184 EAST BURKE BLVD) 2	$ 187.75	IND
0024026118-2019-2019-0000-00-REG	BOLLINGER, GAYLE D	UNLICENSED VEHICLES	$ 7.65	IND
0000079226-2019-2019-0000-00-REG	BOLLINGER, JIMMY	1968 COMMODORE MH 12X65 LOU CLARKS MHP (5491 MANLEY CLARK RD) 21	$ 2.30	IND
0000093267-2019-2019-0000-00-REG	BOLLINGER, MARY ANN	1982 WINGARD MH 14X60 WILLIAMS MHP (1877 DUCKWORTH AVE) 5	$ 103.33	IND
0000070679-2019-2019-0000-00-REG	BOLLINGER, MARY HARRISON	1961 NEW MOON 10X50 NELSON MHP WAS GRIFFIN MHP (334 WALKER RD) 1	$ 79.13	IND
0000087582-2019-2019-0000-00-REG	BOOTH, RYAN KEITH	1993 REDMAN 14X70 RAINHILL ACRES (RAINHILL DR & RAINHILL LN) 5	$ 160.68	IND
0000073163-2019-2019-0000-00-REG	BOTELLO, MODESTO	1996 OAKWOOD 14X70 SPRING GROVE MHP 48	$ 194.62	IND
0000081606-2019-2019-0000-00-REG	BOURNE, TERRI LYNN ANDERSON	1973 12X65 OAKMONT MH L/A 5739 WATSON PRICE RD	$ 91.80	IND
0000088653-2019-2019-0000-00-REG	BOWEN, BONADA HUGHES	1978 CONNOR 14X65 L/A 1797 B US 70	$ 36.00	IND
0000045026-2019-2019-0000-00-REG	BOWEN, WILLIAM JR	1996 DOUBLEWIDE 28X52 MH/PPMH 2106 ANTIOCH RD	$ 299.96	IND
0000073076-2019-2019-0000-00-REG	BOWMAN, DONNA	1986 WINNEBAGO CHIEFTON CT	$ 18.58	IND
0024033344-2019-2019-0000-00-REG	BOWMAN, IAN ANDREW	1979 BUMBLE BEE KING BEE OPEN 17'0"	$ 4.59	IND
0024024796-2019-2019-0000-00-REG	BOWMAN, PATRICIA A	2017 BENNINGTON 20SFNP PONTOON 19'4"	$ 59.02	IND
0000083684-2019-2019-0000-00-REG	BOWMAN, PRESTON CORDELL	1977 FUN FISHE BOAT OPEN 14'	$ 4.59	IND
0000046008-2019-2019-0000-00-REG	BOWMAN, RICHARD ANDREW	FLEETWOOD 14X66 PPMH 1392 CAPE HICKORY RD	$ 91.63	IND
0024009867-2019-2019-0000-00-REG	BOYLES, RICKY	1974 NEW MOON 12X51 CEDAR WOODS PARK (8364 CEDAR ST) 6	$ 88.48	IND
0000036378-2019-2019-0000-00-REG	BRACKETT, PAMELA DIANE	1998 UNKNOWN MAKE 14X76 PPMH 1050 ST MARYS CHURCH	$ 186.08	IND

Attachment: (9) TR-452 Delinquent Bills Report 2019 County Only Personal Property (3119 : Tax

2019 DELINQUENT TAXPAYER LIST
PERSONAL PROPERTY

Bill #	Taxpayer Name	Bill Description	Amount Due	Source Type
0024007795-2019-2019-0000-00-REG	BRADLEY, HARVEY LEE JR	1995 ALUMINUM GRUMMAN OPEN 24'	$ 16.74	IND
0024007755-2019-2019-0000-00-REG	BRADLEY, JERRY	2004 KEYSTONE COUGAR 8X29 LAKE JAMES CAMPING AREA (5752 BENFIELDS LANDING RD 29 & OTHER PERSONAL PRO	$ 54.35	IND
0000083665-2019-2019-0000-00-REG	BRADSHAW, BRITTANY	1980 OAKWOOD MH 14X60 FISHER MHP (5125 CRAWLEY DALE ST) 43	$ 103.33	IND
0000083293-2019-2019-0000-00-REG	BRANCH, BRANDI	1995 FORD RANGER TK	$ 4.55	IND
0000074310-2019-2019-0000-00-REG	BRANCH, JESSIE LEE	1990 OAKWOOD 14X70 L/A 3355 BEREA CHURCH RD	$ 119.77	IND
0000074065-2019-2019-0000-00-REG	BRANCH, TOMMY R	2000 TRITON BOAT 21' & OTHER PERSONAL PROPERTY	$ 44.31	IND
0000073911-2019-2019-0000-00-REG	BRIDGE, BRIAN	1976 NOMAD CAMPER CT	$ 2.30	IND
0000086544-2019-2019-0000-00-REG	BRIDGES, BOBBI JO	1999 CHEV BLAZER 4X4 MP	$ 10.21	IND
0000055972-2019-2019-0000-00-REG	BRIDGES, DEE SELF	1985 OAKWOOD 14X70 PPMH 8324 DECKER RD	$ 2.53	IND
0000070103-2019-2019-0000-00-REG	BRIGHT, ROSALIE	1986 FLEETWOOD 14X70 L/A 5149 WINDY WOODS RD	$ 106.26	IND
0024024669-2019-2019-0000-00-REG	BRIGHT, TAMMY	1978 UNKNOWN MAKE 14X60 CHESTNUT OAK TRAILOR PARK (3680 BERRY RD) 2	$ 100.48	IND
0000047872-2019-2019-0000-00-REG	BRITT, MAY	1968 MH 12X60 PPMH 2629 SPAINHOUR RD	$ 87.70	IND
0000093361-2019-2019-0000-00-REG	BRITTAIN, JIMMY MICHAEL JR	1983 FLEETWOOD PLAN 14X70 L/A 3059 CLARK LOOP	$ 106.26	IND
0024033889-2019-2019-0000-00-REG	BRITTAIN, JONATHAN	PERSONAL PROPERTY	$ 8.94	IND
0024021567-2019-2019-0000-00-REG	BRITTAIN, JOSH F	2012 ALUMACRAFT PRO 165 OPEN 16'8"	$ 33.07	IND
0000083340-2019-2019-0000-00-REG	BRITTAIN, MARK E	1992 CLAY MH 14X72 THE GLEN AT HICKORY LLC (3925 MARTIN FISH POND ST) 14	$ 135.46	IND
0024033346-2019-2019-0000-00-REG	BROTHERS, TRAVIS J	2000 EBBTIDE 182 OPEN 18'0"	$ 39.91	IND
0024034139-2019-2019-0000-00-REG	BROWN, CLIFTON GRADY	1982 CHEVROLET EL CAMINO TK	$ 5.56	IND
0024021171-2019-2019-0000-00-REG	BROWN, DANNIE RAY III	1986 CONNER 14X65 SPRING GROVE MHP (2891 SPRING GROVE LOOP) 13	$ 104.53	IND
0000076648-2019-2019-0000-00-REG	BROWN, DARRIN MICHAEL	1989 HORTON 14X72 L/A 2986 BOWMAN AVE	$ 112.59	IND
0000078046-2019-2019-0000-00-REG	BROWN, FLOYD D	1989 YORKTOWN 14X75 SETTLEMYRE MHP 3 (523 CAROLINA AVE) 4	$ 118.51	IND
0024039898-2019-2019-0000-00-REG	BROWN, GILLIAN ROSE	1991 OAKWOOD 14X70 DUCKWORTH AVE MHP (1991 DUCKWORTH AVE) 4	$ 129.11	IND
0000080267-2019-2019-0000-00-REG	BROWN, JEANETTE	1991 CHAMPION 14X80 WILLIAMS MHP(1754 L1 ZION RD) 4	$ 131.34	IND
0000043635-2019-2019-0000-00-REG	BROWN, LARRY ROSS JR	1994 CLAY 14X76 PPMH 1566 AIRPORT RHODHISS	$ 93.59	IND
0000084319-2019-2019-0000-00-REG	BROWN, LINDA B	1970 12X65 MANSION MH L/A 3140 PERKINS AVE	$ 84.20	IND
0000099073-2019-2019-0000-00-REG	BROWN, MORGAN GALE	1996 REDMAN 14X60 L/A 1927 LAUREL ST	$ 184.11	IND

Attachment: (9) TR-452 Delinquent Bills Report 2019 County Only Personal Property (3119 : Tax

2019 DELINQUENT TAXPAYER LIST
PERSONAL PROPERTY

Bill #	Taxpayer Name	Bill Description	Amount Due	Source Type
0000076295-2019-2019-0000-00-REG	BROWN, PHILIP	2000 TRACKER MARINE BOAT OPEN 21'	$ 20.53	IND
0000084999-2019-2019-0000-00-REG	BRUNS, GEORGE MARTIN JR	1988 CHEVROLET SUBURBAN TK	$ 6.12	IND
0000059448-2019-2019-0000-00-REG	BRYANT, DARLENE ROBINSON	1971 UNKNOWN MAKE 12X36 PPMH 100 FIFTH AVE NE/HI	$ 82.28	IND
0000075645-2019-2019-0000-00-REG	BRYANT, FRANK EUGENE	1978 DIXIE BOAT 16' & OTHER PERSONAL PROPERTY	$ 19.95	IND
0000073078-2019-2019-0000-00-REG	BRYANT, JANET SUE	1996 REDMAN MH 14X76 RUSSELL HUFFMAN MHP	$ 171.21	IND
0000049913-2019-2019-0000-00-REG	BRYANT, WAYNE E	1983 CAROLINA 14X70 PPMH 3222 BRYANT MOOSE RD	$ 95.09	IND
0000073172-2019-2019-0000-00-REG	BUCHANAN, SARAH CLARK	1991 UNKNOWN MAKE 14X60 WILLIAMS MHP (1877 DUCKWORTH AVE) 29	$ 124.22	IND
0000074946-2019-2019-0000-00-REG	BUFF, JOSEPH	1981 SCHULTZ 14X70 L/A 2726 MILL RACE RD	$ 106.26	IND
0000035883-2019-2019-0000-00-REG	BUFF, KENNETH ERVIN	1980 NORRIS 14X70 PPMH 3057 CLARK LOOP	$ 103.55	IND
0000084169-2019-2019-0000-00-REG	BUMGARNER, DEWEY G	UNLICENSED VEHICLES	$ 20.85	IND
0024007831-2019-2019-0000-00-REG	BUMGARNER, JEFFREY	2010 KEYSTONE OUTBACK SERIES 8X32 STEELE CREEK PARK LLC (CAMPGROUND 7051 NC 181) AP13	$ 87.92	IND
0000077616-2019-2019-0000-00-REG	BUNN, EDWIN RAY	1966 CHEVROLET TK	$ 13.95	IND
0000054223-2019-2019-0000-00-REG	BURNETT, LAWRENCE RAY	1998 DOUBLEWIDE 26X65 PPMH 3546 HARTLAND RD	$ 360.77	IND
0000079881-2019-2019-0000-00-REG	BURRIS, CHRISTOPHER RONALD	1997 REDMAN 14X76 FISHER MHP 96	$ 201.28	IND
0000045406-2019-2019-0000-00-REG	BURROUGHS, TAMMY DEAN	1979 CONNER 12X46 /PPMH 5142 SMAWLEY AVE	$ 90.94	IND
0000071890-2019-2019-0000-00-REG	CALDWELL, BETTY JEAN	1972 CELEBRITY 12X72 L/A 3880 NC 126	$ 93.04	IND
0000044239-2019-2019-0000-00-REG	CALDWELL, BROSHELL JR	2008 UNKNOWN MAKE 14X76 PPMH 3384 LYTLE DR	$ 93.25	IND
0000085821-2019-2019-0000-00-REG	CALDWELL, CINDY MORGAN	1990 SEA NYMPH PONTOON 24'	$ 7.88	IND
0024010150-2019-2019-0000-00-REG	CALDWELL, DARREN B	1998 GODFREY FD201 PONTOON 20'	$ 30.39	IND
0000081868-2019-2019-0000-00-REG	CALHOUN, EARL	1984 REDMAN 14X76 WASHBOARD LANE 1326	$ 109.21	IND
0024024652-2019-2019-0000-00-REG	CALL, BOYD DALE	UNLICENSED VEHICLES	$ 8.03	IND
0000084615-2019-2019-0000-00-REG	CALLAHAN, MICHAEL SAMMY	1973 SKYLINE MH 12X70 SETTLEMYRE MHP 2 (523 CAROLINA AVE) 3	$ 92.89	IND
0000079703-2019-2019-0000-00-REG	CALLOWAY, SHANE	1988 OAKWOOD 14X76 SETTLEMYRE MHP 2 (523 CAROLINA AVE) 2	$ 116.65	IND
0024033931-2019-2019-0000-00-REG	CAMIDGE, CLIFFORD D	1999 RANGER CHEROKEE 16'2" & OTHER PERSONAL PROPERTY	$ 50.95	IND
0000049814-2019-2019-0000-00-REG	CAMPBELL, EDWIN GENE	1971 MASCOT 12X68 PPMH 3290 MUSIC MOUNTAIN	$ 79.40	IND
0024007898-2019-2019-0000-00-REG	CAMPBELL, SCOTT ELLIOTT JR	1991 BASSTRACKER OPEN 30'	$ 11.16	IND
0000080282-2019-2019-0000-00-REG	CANIPE, HEATHER	1994 KENTUCKIA MH 14X66 RIVERBEND MHP 6	$ 174.07	IND
0000084568-2019-2019-0000-00-REG	CANNON, GREGORY PAUL	1985 SPARTAN MH 14X70 SETTLEMYRE MHP 3	$ 103.15	IND

Attachment: (9) TR-452 Delinquent Bills Report 2019 County Only Personal Property (3119 : Tax

2019 DELINQUENT TAXPAYER LIST
PERSONAL PROPERTY

Bill #	Taxpayer Name	Bill Description	Amount Due	Source Type
0000092915-2019-2019-0000-00-REG	CANNON, TROY LEE	1972 SEARS JON OPEN 12'	$ 4.59	IND
0024025569-2019-2019-0000-00-REG	CARPENTER, DORIS STEPHENS	1998 HONDA ACCORD CP	$ 8.34	IND
0000092641-2019-2019-0000-00-REG	CARPENTER, GRETCHEN M	1996 FLEETWOOD CORO 14X66 L/A 2850 PAX HILL RD	$ 190.18	IND
0000071288-2019-2019-0000-00-REG	CARPENTER, JONIE M	2000 SUMPTER 14X80 L/A 7585 HORSESHOE TRAIL	$ 250.35	IND
0024025970-2019-2019-0000-00-REG	CARPENTER, LANNY R	1983 FORD PARTS TK	$ 3.83	IND
0000081153-2019-2019-0000-00-REG	CARPENTER, SHARON	1998 GENERAL 14X76 IDLEWILD ACRES MHP 6	$ 223.28	IND
0000099211-2019-2019-0000-00-REG	CARSON, JOHN HOWARD	UNLICENSED VEHICLES	$ 33.07	IND
0000047823-2019-2019-0000-00-REG	CARSWELL, ANDREW R	1988 MH 14X76 PPMH 241 ADVENT ST	$ 135.69	IND
0000074752-2019-2019-0000-00-REG	CARSWELL, BILLY JOE	1965 JON BOAT 16' & OTHER PERSONAL PROPERTY	$ 10.70	IND
0000050235-2019-2019-0000-00-REG	CARSWELL, CHRISTINE P	1991 HORTON 14X66 PPMH 3284A MINERAL SPGS	$ 126.25	IND
0000059429-2019-2019-0000-00-REG	CARSWELL, G ARTHUR	1993 DEST 14X66 G & G RENTALS 1 (1014 ENOLA RD)	$ 155.05	IND
0000088572-2019-2019-0000-00-REG	CARSWELL, JUDY LYNN	1973 FAIRWAY 12X65 L/A 3535 ENOLA RD	$ 90.00	IND
0000057869-2019-2019-0000-00-REG	CARSWELL, LEE GARRETT	1998 SKYLINE 14X70 PPMH 4706 PONDEROSA RD	$ 1.24	IND
0000073781-2019-2019-0000-00-REG	CARSWELL, LLOYD R	1986 FORD THUNDERBIRD 2H	$ 6.12	IND
0000086782-2019-2019-0000-00-REG	CARSWELL, WALTER DAVID	1989 ASTRO BOAT OPEN 18'	$ 5.93	IND
0000078097-2019-2019-0000-00-REG	CARSWELL, WILLARD MILLS	1973 AUBU 12X60 L/A 3270 MINERAL SPRINGS MTN RD	$ 3.83	IND
0024026105-2019-2019-0000-00-REG	CARTER, BRETT CARROLL	2000 JAYCO 8X30 STEELE CREEK PARK LLC (CAMPGROUND 7051 NC 181) AP30	$ 19.61	IND
0000073993-2019-2019-0000-00-REG	CARVER, ANNA C	1972 ARLINGTON 12X63 STARLA PARK 6	$ 91.18	IND
0000078524-2019-2019-0000-00-REG	CARVER, BARRY RONNIE	UNLICENSED BOATS	$ 10.93	IND
0000081530-2019-2019-0000-00-REG	CARVER, JUDY R	1989 CHALLENGE MH 14X70 HOLLAR MHP 6	$ 115.41	IND
0000045154-2019-2019-0000-00-REG	CARVER, PATRICIA	1989 DOUBLEWIDE 23X48 /PPMH 8224 MOUNT HARMONY	$ 3.83	IND
0000085092-2019-2019-0000-00-REG	CASEY, JAMES W IV	1990 HARRIS PONTOON 20' & OTHER PERSONAL PROPERTY	$ 17.01	IND
0000084974-2019-2019-0000-00-REG	CASTANEDA, FRANCISCO ESTELA	1995 SANDPIPER 14X70 COUNTRY SQUIRE MHP (3409 ICARD DAIRY BARN RD 59B	$ 186.26	IND
0000074690-2019-2019-0000-00-REG	CATES, LEE OBAL	1980 CONNER 12X55 LOU CLARKS MHP (5491 MANLEY CLARK RD) 29	$ 26.16	IND
0000051338-2019-2019-0000-00-REG	CAUSBY, CHARLES P	1984 DOUBLEWIDE 25X66 PPMH 523 OAKLAND AVE EXT	$ 8.20	IND
0000078454-2019-2019-0000-00-REG	CAUSBY, JOHN	1978 CONNER MH 14X70 WHITE OAK VILLAGE MHP (US 70 E HILDEBRAN) 5	$ 106.26	IND
0024007903-2019-2019-0000-00-REG	CAUSBY, MARK B	1980 HOBIE CAT 16 OPEN 16'	$ 5.47	IND

Attachment: (9) TR-452 Delinquent Bills Report 2019 County Only Personal Property (3119 : Tax

2019 DELINQUENT TAXPAYER LIST
PERSONAL PROPERTY

Bill #	Taxpayer Name	Bill Description	Amount Due	Source Type
0000048306-2019-2019-0000-00-REG	CAUSBY, STERLING	1992 DOUBLEWIDE 27X56 PPMH 2991 CLARK LOOP	$ 312.36	IND
0000081911-2019-2019-0000-00-REG	CHAPMAN, JESSICA	1969 UNKNOWN MAKE 12X60 HUFFMAN MHP (HM HUFFMAN RD) 1	$ 81.33	IND
0000076187-2019-2019-0000-00-REG	CHAPMAN, STEVE	WATERCRAFT	$ 26.30	IND
0000079186-2019-2019-0000-00-REG	CHESTER, CLARENCE JR	MANUFACTURED HOMES	$ 250.26	IND
0000072069-2019-2019-0000-00-REG	CHILDRES, JIMMY B	1984 SALEM 14X70 KELLYBROOK PARK(1705 BETHEL RD) 25	$ 106.26	IND
0000074226-2019-2019-0000-00-REG	CHRISCO, PAUL C	1993 MANSION 14X70 L/A 4465 CHRISCO RD	$ 169.55	IND
0000073247-2019-2019-0000-00-REG	CHRISTENBURY, MICHAEL STEVEN	1970 BONANZA MH 12X65 LITTON ST PARK 4	$ 81.90	IND
0000047875-2019-2019-0000-00-REG	CHRISTIAN, LINDA	1996 REDMAN 14X80 PPMH MILTON RD	$ 170.42	IND
0024024810-2019-2019-0000-00-REG	CHRISTOPHER, TERESA HORTON	2013 COACHMAN FREEDOM EXPRESS 8X30 STEELE CREEK PARK LLC (CAMPGROUND 7051 NC 181) F21	$ 70.09	IND
0000075896-2019-2019-0000-00-REG	CHURCH, FRANCES KAYLOR	L/A 107 WALKER RD 1973 12X65 SKYLINE MH	$ 91.80	IND
0000079825-2019-2019-0000-00-REG	CHURCH, REBECCA	1973 VANDERBIL 12X50 L/A 2786 COFFEY LANE	$ 88.48	IND
0000085837-2019-2019-0000-00-REG	CHURCH, VELLESSIA CRUNKLETON	1985 CLAYTON MH 14X70 MHP (WATTS DR L/A 8520 L1/7) 7	$ 106.26	IND
0000082416-2019-2019-0000-00-REG	CLARK, ALLAN LEE	1986 CONNER 14X65 L/A 6230 JENKINS RD	$ 104.53	IND
0000043767-2019-2019-0000-00-REG	CLARK, DANNY W	1991 FLEETWOOD SINGLEWIDE 14X76 PPMH 4117 CLARKS AVE	$ 159.77	IND
0000073258-2019-2019-0000-00-REG	CLARK, JERRY LEE	1983 FLEETWOOD 14X70 WHISPERING PINES MHP 10	$ 106.26	IND
0000089659-2019-2019-0000-00-REG	CLARK, TIMOTHY EDWARD	1986 EASTWOOD 14X60 L/A 2200 MISTI BROOK LANE	$ 103.33	IND
0000093459-2019-2019-0000-00-REG	CLARKE, DENNIS MELVIN	1986 SYLVAN OPEN 20'0"	$ 7.26	IND
0000074591-2019-2019-0000-00-REG	CLAY, DONALD	1989 ASTRO BOAT OPEN 16'	$ 4.59	IND
0024007852-2019-2019-0000-00-REG	CLICK, EULA	SWMH 14X70 L/A 4050 DEER RUN	$ 83.47	IND
0000088052-2019-2019-0000-00-REG	CLINE, CORDELIA	1979 CONNER 12X60 QUAKER MEADOWS MHP (100 SECOND AVE SE) 100G	$ 99.97	IND
0000086238-2019-2019-0000-00-REG	CLONTZ, FRED HARDY	1969 CRESTLINE BOAT OPEN 14'	$ 2.30	IND
0024007660-2019-2019-0000-00-REG	CLONTZ, ROXANNE	1972 BUENA 12X60 MITCHELL MHP (4090 L1/4 SAM BUTCH RD) 2	$ 18.65	IND
0000085847-2019-2019-0000-00-REG	CLOUGH, ERIC H	2008 SEA DOO JET SKI PERSONAL WATERCRAFT 10'	$ 16.51	IND
0024025112-2019-2019-0000-00-REG	CLOUGH, ERIC H	WATERCRAFT	$ 152.33	IND
0000092438-2019-2019-0000-00-REG	COBB, JOHNSIE	1988 DESTINY OMNI 14X70 L/A 3495 FRANK WHISNANT RD	$ 113.12	IND
0000093164-2019-2019-0000-00-REG	COCHRAN, STEVEN MICHAEL	1977 THUNDERCR BOAT & OTHER PERSONAL PROPERTY	$ 7.30	IND
0000076283-2019-2019-0000-00-REG	COFFEY, NEIL	1996 REDMAN 14X70 L/A 1313 RAZORS RIDGE RD	$ 175.21	IND

Attachment: (9) TR-452 Delinquent Bills Report 2019 County Only Personal Property (3119 : Tax

2019 DELINQUENT TAXPAYER LIST
PERSONAL PROPERTY

Bill #	Taxpayer Name	Bill Description	Amount Due	Source Type
0024040912-2019-2019-0000-00-REG	COGDELL, JESSICA RENEE	2015 KEYSTONE AVALANCHE 5TH WHEEL 8X40 LAKE JAMES CAMPING AREA (5752 BENFIELDS LANDING RD 524	$ 290.89	IND
0024033350-2019-2019-0000-00-REG	COLEMAN, DAVID SCOTT	1998 TRACKER PRO ANGLER V 16 OPEN 16'0"	$ 15.91	IND
0000059561-2019-2019-0000-00-REG	COLEMAN, MAGDALENE	1985 UNKNOWN MAKE14X56 PPMH 5594 CREEKSIDE RD	$ 155.87	IND
0024007912-2019-2019-0000-00-REG	COLEMAN, MALEDIA BUTLER	1987 THUNDERCRAFT OPEN 17'	$ 7.99	IND
0024033351-2019-2019-0000-00-REG	COLEMAN, STANLEY	1994 BASS TRACKER OPEN 15'7"	$ 7.53	IND
0000078151-2019-2019-0000-00-REG	COLEY, ROY ALTON II	1995 HORTON 14X80 WILLIAMS MHP(ZION RD) 24	$ 202.58	IND
0000053002-2019-2019-0000-00-REG	CONLEY, BETTY	PPMH 1998 REDMON DOUBLEWIDE 24X60GREENFIELD VILLAGE MHP PPMH 105A ALICE ST	$ 330.37	IND
0000047697-2019-2019-0000-00-REG	CONLEY, JANE ELIZABETH	1996 DOUBLEWIDE 27X72 PPMH 3817 OBIES KNOB RD	$ 6.25	IND
0000054320-2019-2019-0000-00-REG	CONLEY, MELISHA	1999 DOUBLEWIDE 27X44 PPMH 2321 PUTNAM ST	$ 317.78	IND
0000036356-2019-2019-0000-00-REG	CONSECO FINANCE	1999 REDMAN 14X76 PPMH 407 PARK AVE	$ 185.15	IND
0024025472-2019-2019-0000-00-REG	COOK, DANA SMITH	1994 UNKNOWN MAKE 16X76 L/A 6225 W MEADOW TRL	$ 208.55	IND
0000080479-2019-2019-0000-00-REG	COOK, HEATHER DAWN	1990 WEST MH 14X55 LOWMANS MHP (5220 MINERAL SPRINGS MTN RD) 4	$ 116.96	IND
0000079483-2019-2019-0000-00-REG	COOK, JONATHAN	1992 DISCOVERY 14' & OTHER PERSONAL PROPERTY	$ 7.11	IND
0024024137-2019-2019-0000-00-REG	COOK, MARSHA A	1993 PONTIAC 4H	$ 2.30	IND
0000085860-2019-2019-0000-00-REG	COOK, ROBERT L	WATERCRAFT	$ 12.20	IND
0000059560-2019-2019-0000-00-REG	COOK, RONNIE L	UNLICENSED VEHICLES	$ 13.00	IND
0000072366-2019-2019-0000-00-REG	COOK, THERMON DUANE	UNLICENSED VEHICLES	$ 18.77	IND
0000086341-2019-2019-0000-00-REG	COOKE, RICKY P	1998 YUKON RIVER BOAT 14' & OTHER PERSONAL PROPERTY	$ 11.16	IND
0000083379-2019-2019-0000-00-REG	COOPER, TIMOTHY SCOTT	UNLICENSED BOATS	$ 140.17	IND
0024034595-2019-2019-0000-00-REG	COOTS, ERNEST	PERSONAL PROPERTY	$ 24.67	IND
0024010119-2019-2019-0000-00-REG	CORPENING, DAVID ALEXANDER	2005 FORD EXPLORER XLT MP	$ 36.43	IND
0000085321-2019-2019-0000-00-REG	CORZA, CASSANDRA LEIGH	1990 WESTON ABANDONED 14X70 COUNTRY SQUIRE MHP (3409 ICARD DAIRY BARN RD 77	$ 52.55	IND
0000087446-2019-2019-0000-00-REG	COSTNER, CHAD WESLEY	1998 SUMMIT 14X80 L/A 7860 DEERFARM RD	$ 231.25	IND
0024024675-2019-2019-0000-00-REG	COSTNER, DENNIS SHANE	1992 HORTON 14X52 L/A 1656 CONLEY RD	$ 141.00	IND
0024026107-2019-2019-0000-00-REG	COX, ROBERT C	1997 PLAYBUOY PONTOON 20'	$ 14.10	IND
0000043643-2019-2019-0000-00-REG	CRAIG, EARL ALLEN	MHP EAST BURKE BLVD PPMH 3938 EAST BURKE BLVD 1985 FLAM 14X48	$ 114.50	IND

Attachment: (9) TR-452 Delinquent Bills Report 2019 County Only Personal Property (3119 : Tax

2019 DELINQUENT TAXPAYER LIST
PERSONAL PROPERTY

Bill #	Taxpayer Name	Bill Description	Amount Due	Source Type
0000085405-2019-2019-0000-00-REG	CRAIG, HANK AARON	1972 STATESMAN MOBILE HOME 12X65 COUNTRY SQUIRE MHP 62	$ 91.80	IND
0024040929-2019-2019-0000-00-REG	CRAWFORD, DANNY MICHAEL	2005 KEYSTONE 8X30 ROSE CREEK FAMILY CAMPGROUND (3491 ROSE CREEK RD) 53	$ 51.60	IND
0024009972-2019-2019-0000-00-REG	CRAWLEY, JERRY A	2004 MONTANA KEYSTONE 8X32 ROSE CREEK FAMILY CAMPGROUND (3491 ROSE CREEK RD) 52	$ 42.97	IND
0000082821-2019-2019-0000-00-REG	CRESCENT RESOURCES	1997 SCOUT BOAT OPEN 15'	$ 8.71	IND
0000046336-2019-2019-0000-00-REG	CROW, BRENDA	1986 DOUBLEWIDE 24X56 PPMH 1805 CONLEY RD	$ 185.72	IND
0024033874-2019-2019-0000-00-REG	CROWDER, LINDSAY MARIE	1996 BAYLINER 2050CX CAPRI OPEN 20'2"	$ 19.54	IND
0024015149-2019-2019-0000-00-REG	CROWDER, PENNY D	UNLICENSED VEHICLES	$ 17.43	IND
0000085501-2019-2019-0000-00-REG	CRUMP, JAMIE L	1975 R P M BOAT OPEN 14'	$ 2.30	IND
0000043412-2019-2019-0000-00-REG	CRUMP, KENNETH WAYNE	1974 WOODBROOK D W 24X53 /PPMH 3126 ESTELLE CRUMP	$ 126.78	IND
0000085514-2019-2019-0000-00-REG	DALE, DAVID JESSE	MANUFACTURED HOMES L/A BOB DALES MHP	$ 380.82	IND
0024007640-2019-2019-0000-00-REG	DALE, JASON	1994 REDMAN 14X70 BRIGHT MH ESTATES (4091 SNOWHILL CHURCH RD) C1	$ 177.90	IND
0024025017-2019-2019-0000-00-REG	DALE, MARK JASON	2017 STARCRAFT EX20 PONTOON 20'9"	$ 110.20	IND
0000076689-2019-2019-0000-00-REG	DALE, THURMAN HAROLD	1995 REDMAN 14X70 SUBURBAN MHP (1726 L1/28 SUBURBAN DR) 6	$ 186.26	IND
0000084342-2019-2019-0000-00-REG	DANNER, TERESA ANNAS	1992 CLAYTON MH 14X60 DAVIS MHP 6	$ 148.44	IND
0000081163-2019-2019-0000-00-REG	DAVIS, CATHY	1995 GENERAL 14X76 L/A 6261 GEO HILD SCH RD	$ 196.06	IND
0000078909-2019-2019-0000-00-REG	DAVIS, DAVID	1985 BOSTON WHALER SKIFF 13' & OTHER PERSONAL PROPERTY	$ 11.62	IND
0024026007-2019-2019-0000-00-REG	DAVIS, TIMOTHY EUGENE	1986 REDMAN 14X52 SHUFFLER MHP (221 A SHUFFLER RD) 4	$ 109.22	IND
0000085809-2019-2019-0000-00-REG	DE JESUS HERNANDEZ, JORGE OSCAR	1997 REDMAN MOBILE HOME 14X80 COUNTRY SQUIRE MHP 14	$ 194.71	IND
0000079214-2019-2019-0000-00-REG	DE LA SANCHA, MARILU	1990 FREEDOM MH 14X76 COUNTRY SQUIRE MHP 61B	$ 129.05	IND
0000081485-2019-2019-0000-00-REG	DEAL, TERESA	1969 TAYLOR NOT LIVEABLE 12X60 L/A 6617 RHONEY RD	$ 3.83	IND
0000085587-2019-2019-0000-00-REG	DELGADO, ISABEL FLORES JACIINTA	1994 DESTINY MOBILE HOME 14X70 COUNTRY SQUIRE MHP 59	$ 177.90	IND
0024025020-2019-2019-0000-00-REG	DELLINGER, HEATH DWAYNE	1998 KAWASAKI XI750 PERSONAL WATERCRAFT 10'0"	$ 8.83	IND
0000085880-2019-2019-0000-00-REG	DENMARK, RICHARD M	2016 APEX MARINE QWEST ANGLER PONTOON 18'0"	$ 117.07	IND
0000085600-2019-2019-0000-00-REG	DENTON, BARBARA PHILLIPS	1999 OAKWOOD MOBILE HOME 14X76 FISHER MHP	$ 232.36	IND
0000044836-2019-2019-0000-00-REG	DENTON, HOLLY MARIE	1979 DOUBLEWIDE 24X56 PPMH 710B E PARKER RD	$ 138.74	IND

Attachment: (9) TR-452 Delinquent Bills Report 2019 County Only Personal Property (3119 : Tax

2019 DELINQUENT TAXPAYER LIST
PERSONAL PROPERTY

Bill #	Taxpayer Name	Bill Description	Amount Due	Source Type
0000084592-2019-2019-0000-00-REG	DENTON, KEVIN TODD	1985 FREEDOM 14X60 L/A 4323 US 64 & OTHER PERSONAL PROPERTY	$ 109.44	IND
0000086847-2019-2019-0000-00-REG	DERRICK, DONNA LISA	1997 OAKWOOD 14X76 BOBBY HILDEBRAN MHP (WILKIES GROVE RD) 5	$ 95.59	IND
0000080841-2019-2019-0000-00-REG	DEYTON, ROSE	1998 FLEETWOOD 14X76	$ 209.53	IND
0000049051-2019-2019-0000-00-REG	DOCKERY, DAVID R	1993 DOUBLEWIDE 24X52 PPMH 1285 HUFFMAN BRIDGE	$ 191.15	IND
0024020573-2019-2019-0000-00-REG	DOLINGER, CRYSTAL	1986 BIRCHWOOD MH 14X70 COUNTRY SQUIRE MHP (3409 ICARD DAIRY BARN RD 8	$ 106.26	IND
0024025021-2019-2019-0000-00-REG	DRUM, JACOB COLE	1972 RANGER OPEN 16'0"	$ 5.07	IND
0024040902-2019-2019-0000-00-REG	DRUM, QUINCEY CLAY	2014 SALEM 8X26 LAKE JAMES CAMPING AREA (5752 BENFIELDS LANDING RD 203	$ 133.02	IND
0000070386-2019-2019-0000-00-REG	DUCKWORTH, DEBORAH	1993 KENTUCKIA 14X70 L/A 220 WALKER RD	$ 169.55	IND
0000077206-2019-2019-0000-00-REG	DUCKWORTH, JAMES L JR	1972 POLAR KRAFT JON OPEN 11'	$ 2.30	IND
0024034333-2019-2019-0000-00-REG	DUFF, RICHARD	1990 STARCRAFT 1430 14 OPEN 14'	$ 4.59	IND
0000079413-2019-2019-0000-00-REG	DURHAM, TONY	1995 UNKNOWM MAKE CT	$ 11.69	IND
0000074795-2019-2019-0000-00-REG	DYMORA, MICHAEL D	1991 TRACKER MARINE BASS BUGGY PONTOON 17'	$ 4.17	IND
0024034126-2019-2019-0000-00-REG	DYSON, RENATA ANN	1999 HORTON 14X54 WILLIAMS MHP (1877 DUCKWORTH AVE) 10	$ 164.46	IND
0000082153-2019-2019-0000-00-REG	EDDINS, BRANDON LEE	1989 RANGER BOAT OPEN 18'	$ 12.27	IND
0000076227-2019-2019-0000-00-REG	EDWARDS, AMBER NICHOLE	1970 BUDD 12X65 JAYE MEADOWS MHP (300 17 FLETCHER ST) 20	$ 81.90	IND
0000082182-2019-2019-0000-00-REG	EDWARDS, BRENDA M	1991 OMNI 14X70 L/A 5240 RAINHILL CHURCH RD	$ 129.11	IND
0000079899-2019-2019-0000-00-REG	EDWARDS, KAREN	1994 REDMAN 14X70 L/A 5596 RAINHILL CHURCH RD & OTHER PERSONAL PROPERTY	$ 190.93	IND
0000087480-2019-2019-0000-00-REG	EDWARDS, REBA FAYE	1995 NEW MOON MOBILE HOME 14X52 L/A 4221 CHAMBERS CHAPEL RD	$ 166.31	IND
0024009834-2019-2019-0000-00-REG	EDWARDS, TERRY MICHAEL	UNLICENSED VEHICLES	$ 18.27	IND
0000072888-2019-2019-0000-00-REG	EGGERS, DANNY W	1996 CLAYTON 14X70 FISHER MHP (5125 CRAWLEY DALE ST) 71 & OTHER PERSONAL PROPERTY	$ 216.95	IND
0000035268-2019-2019-0000-00-REG	ELDRETH, TAMMY	HILLSIDE ESTATES 1995 CORONADO FLEETWOOD 14X76 PPMH 1913 HILLSBORO DR	$ 145.84	IND
0000053963-2019-2019-0000-00-REG	ELKINS, CINDY	1988 UNKNOWN MAKE MOBILE HOME 14X70 PPMH 2415 CANNON LN	$ 115.92	IND
0024012757-2019-2019-0000-00-REG	ELKINS, VIRGIL A	UNLICENSED VEHICLES	$ 12.08	IND
0000073591-2019-2019-0000-00-REG	ELKINS, VIRGIL ALAN	MANUFACTURED HOMES L/A 1041 BLUE RIDGE VENTURES	$ 33.64	IND

Attachment: (9) TR-452 Delinquent Bills Report 2019 County Only Personal Property (3119 : Tax

2019 DELINQUENT TAXPAYER LIST
PERSONAL PROPERTY

Bill #	Taxpayer Name	Bill Description	Amount Due	Source Type
0000071558-2019-2019-0000-00-REG	ELLINGWOOD, HARRY	2001 OAKWOOD MOBILE HOME 14X66 BROOKSIDE MHP 15	$ 230.48	IND
0000082061-2019-2019-0000-00-REG	ELLIS, ROBERT DALE	1994 DEST MH 14X70 COUNTRY SQUIRE MHP LOT 20	$ 105.90	IND
0000097213-2019-2019-0000-00-REG	EPLEY, CLINTON E	1988 BULLET BOAT OPEN 17'	$ 2.30	IND
0000092617-2019-2019-0000-00-REG	ERIKSON, PENNY	1997 CLAYTON MH 14X80 D & M RENTALS 2	$ 221.70	IND
0000083309-2019-2019-0000-00-REG	EVANS, WILLIAM MARSHALL	1984 CHEVROLET HC	$ 3.83	IND
0024041637-2019-2019-0000-00-REG	FARMER, KENNETH W	PERSONAL PROPERTY	$ 8.34	IND
0024021599-2019-2019-0000-00-REG	FEEBACK, KALEB JAMES	1995 ARTIC CAT TIGERSHARK PERSONAL WATERCRAFT 9'0"	$ 3.65	IND
0000074089-2019-2019-0000-00-REG	FINNEY, MARK	1980 PARKWAY 14X70 WINDY HILL MHP (3206 L1/8 WINDY HILL DR) 7	$ 106.26	IND
0024007923-2019-2019-0000-00-REG	FISHER, CHRISTOPHER A	WATERCRAFT	$ 18.04	IND
0000059454-2019-2019-0000-00-REG	FISHER, JAMES A	1985 HYAI 14X70 PPMH 870 KATHY DR EXT/LT	$ 110.63	IND
0000080960-2019-2019-0000-00-REG	FLANDERS, OTELA	1998 REDMAN 14X80 REECES MHP 7	$ 231.25	IND
0000084338-2019-2019-0000-00-REG	FLEMING, KAREN SETZER	MANUFACTURED HOMES L/A 5946 BOONEDOCK RD	$ 98.83	IND
0024025023-2019-2019-0000-00-REG	FLETCHER, DARRYL LYNN	1976 MFG GYPSY OPEN 15'0"	$ 13.65	IND
0000084989-2019-2019-0000-00-REG	FLORES, SERGIO	1987 DESTINY MOBILE HOME 14X52 HILLWOOD MHP (US 70 E HILDEBRAN) 3	$ 104.05	IND
0000080788-2019-2019-0000-00-REG	FLOYD, KIMBERLY MULLINS	1994 REDMAN MOBILE HOME 14X70 L/A 3689 HARRY BRITTAIN RD	$ 177.90	IND
0000079273-2019-2019-0000-00-REG	FONSECA RICARDO, PEDRO BARBARO	1994 KENT 14X50 GREENFIELD VILLAGE MHP 74	$ 157.73	IND
0000092801-2019-2019-0000-00-REG	FONSECA RICARDO, PEDRO BARBARO	1998 REDMAN SHOW 14X80 GREENFIELD VILLAGE MHP (155 AMHERST RD) 408B	$ 231.25	IND
0024025026-2019-2019-0000-00-REG	FORTUNE, KENNETH W JR	2006 SYLVAN SUNCHASER OPEN 20'3"	$ 39.49	IND
0000079167-2019-2019-0000-00-REG	FOWLER, KLAUS	1974 SEARS JON BOAT OPEN 14'	$ 4.59	IND
0000037116-2019-2019-0000-00-REG	FOX, JAMES ERIC	UNKNOWN MAKE 12X57 PPMH 3313 JUNIOR FOX RD	$ 93.33	IND
0000079721-2019-2019-0000-00-REG	FOX, MONA LISA	1999 FLEETWOOD 14X76 L/A 3411 LYTLE DR	$ 209.18	IND
0024026084-2019-2019-0000-00-REG	FOXWELL, THOMAS WILLIAM	2006 DENALO 8X33 ROSE CREEK FAMILY CAMPGROUND (3491 ROSE CREEK RD) 78	$ 77.67	IND
0000047046-2019-2019-0000-00-REG	FRASHER, CLYDE	1989 OMNI DOUBLEWIDE 23X48 FISHER MHP (5125 CRAWLEY DALE ST) 33	$ 162.20	IND
0000083943-2019-2019-0000-00-REG	FREDELL, KENNETH EDWARD	1974 STARCRAFT TERRY BASS OPEN 15'	$ 4.59	IND
0000086475-2019-2019-0000-00-REG	FREEMAN, JASON ARTHUR	1990 BAYLINER BOAT OPEN 18'	$ 8.03	IND
0000099235-2019-2019-0000-00-REG	FRENCH, PAUL NAAMAN	2003 CHEVROLET XCAB 4WD 3/4 TON TK	$ 42.74	IND
0000093314-2019-2019-0000-00-REG	FRY, HALEY BRIANNE	1975 MASC OAKWOOD 12X60 COUNTRY SQUIRE MHP (3409 ICARD DAIRY BARN RD 5	$ 90.65	IND

Attachment: (9) TR-452 Delinquent Bills Report 2019 County Only Personal Property (3119 : Tax

2019 DELINQUENT TAXPAYER LIST
PERSONAL PROPERTY

Bill #	Taxpayer Name	Bill Description	Amount Due	Source Type
0000043896-2019-2019-0000-00-REG	GANTT, JENNIFER BOLLINGER	1979 DOUBLEWIDE 24X56 PPMH 4092 NICK DR	$ 158.16	IND
0024025030-2019-2019-0000-00-REG	GANTT, JIMMY J II	1989 STRATOS OPEN 16'0"	$ 17.62	IND
0000081070-2019-2019-0000-00-REG	GANTT, WILLIAM	1982 FLEETWOOD NO POWER 14X70 L/A 905 PINERIDGE ST SW	$ 11.47	IND
0024009847-2019-2019-0000-00-REG	GARCIA, JOSE WILMAN	1984 UNKNOWN MAKE 14X60 J & R MHP (2509 NC 18/US 64) 22	$ 103.33	IND
0000082962-2019-2019-0000-00-REG	GARLAND, JOSEPH L	1989 KENT MH 14X70 VALLEY VIEW MHP (2689 TIMERILL DR) 124	$ 115.41	IND
0024024791-2019-2019-0000-00-REG	GARRISON, MARLON JUANITA WELLS	1968 CADILLAC HEARSE 4H	$ 3.83	IND
0000085245-2019-2019-0000-00-REG	GARTHWAITE, JUSTIN JAMES	1985 SPARTAN MOBILE HOME L/A 4453 MILLER BRIDGE RD	$ 106.26	IND
0000097726-2019-2019-0000-00-REG	GASCA, VICKY VARGAS	1995 VOGUE MH 14X70 COUNTRY SQUIRE MHP 2	$ 186.26	IND
0024007638-2019-2019-0000-00-REG	GENTRY, WAYNE DALE	1984 CONNER 14X70 B J MHP (2964 NC18-US 64) 11	$ 100.09	IND
0000080795-2019-2019-0000-00-REG	GERONIMO, ANDRES A	1973 DOMINION AMERICAN 12X50 D & M RENTALS 13	$ 88.48	IND
0000079127-2019-2019-0000-00-REG	GIBSON, BEVERLY E	1972 DIXIE BOAT OPEN 15'	$ 2.30	IND
0024025032-2019-2019-0000-00-REG	GIBSON, GROVER WADE	1989 BAYLINER CABIN 24'0"	$ 29.82	IND
0000086480-2019-2019-0000-00-REG	GILBERT, TRAVIS WILLIAM	1985 RANGER BT W/MTR OPEN 15'	$ 9.25	IND
0024033361-2019-2019-0000-00-REG	GILES, EDWIN EARL	WATERCRAFT	$ 47.13	IND
0000082805-2019-2019-0000-00-REG	GLASSCOX, JOSEPH	1993 OAKWOOD MH 14X70 LOU CLARKS MHP (5491 MANLEY CLARK RD)	$ 11.47	IND
0000098327-2019-2019-0000-00-REG	GLENN, DARIN	1989 BASS TRACKER BASS BUGGY PONTOON 18'	$ 7.33	IND
0024026103-2019-2019-0000-00-REG	GLOVER, DANNY KEITH	1999 HORNET 8X30 STEELE CREEK PARK LLC (CAMPGROUND 7051 NC 181) F48	$ 11.35	IND
0024009845-2019-2019-0000-00-REG	GOMEZ, PHILLIPPE	MANUFACTURED HOMES L/A J&R MHP	$ 182.16	IND
0000085447-2019-2019-0000-00-REG	GONZALEZ, MARCOS RODOLFO	1968 CLEMSON MOBILEHOME 12X60 KIMBERLY MHP (100 ROSS ST) RCN 1794 102D	$ 81.33	IND
0000079329-2019-2019-0000-00-REG	GONZALEZ, MARCOS RODOLFO	1970 NORRIS MH 14X70 KIMBERLY MHP (ROSS ST) RCN 1794 15	$ 83.42	IND
0000086916-2019-2019-0000-00-REG	GONZALEZ, PEDRO	1987 BRIGADERE 14X72 GREENFIELD VILLAGE MHP 64	$ 111.94	IND
0000044305-2019-2019-0000-00-REG	GOODWIN, CRYSTAL RENEE	1992 UNKNOWN 14X66 PPMH 7202 JEETER SHELL AVE	$ 127.45	IND
0000081219-2019-2019-0000-00-REG	GOODWIN, JOHN A	1970 CHAMPION 12X60 L/A 304 CATAWBA AVE	$ 81.33	IND
0000086489-2019-2019-0000-00-REG	GRADY, JEREMY	2001 SKEETER BOAT OPEN 17'	$ 20.03	IND
0000035450-2019-2019-0000-00-REG	GRAVELY, GEORGE JR	1995 OAKWOOD 14X66 PPMH 2054 WORTMAN ST	$ 142.30	IND
0000051100-2019-2019-0000-00-REG	GRAVES, LAWRENCE RANDOLPH	1998 42X24 DOUBLEWIDE PPMH 5166 DEER PARK DR L	$ 252.64	IND
0000059681-2019-2019-0000-00-REG	GRAVES, TRACY W	2004 UNKNOWN MAKE 14X66 PPMH 6629 JENKINS RD	$ 221.06	IND

Attachment: (9) TR-452 Delinquent Bills Report 2019 County Only Personal Property (3119 : Tax

2019 DELINQUENT TAXPAYER LIST
PERSONAL PROPERTY

Bill #	Taxpayer Name	Bill Description	Amount Due	Source Type
0024007827-2019-2019-0000-00-REG	GRAYBEAL, DWAYNE L	2000 DUTCHMAN LITE 8X28 ROSE CREEK FAMILY CAMPGROUND (3491 ROSE CREEK RD) 55	$ 19.29	IND
0000098401-2019-2019-0000-00-REG	GREEN, DARREN KEITH	2007 MIRIAH BOAT OPEN 19'	$ 75.88	IND
0024007930-2019-2019-0000-00-REG	GREENE, DUDLEY MARVIN	1990 TRACKER SUNTRACKER CABIN 28'	$ 32.65	IND
0000097515-2019-2019-0000-00-REG	GREENE, JACKIE L	1976 SEARS JON OPEN 14'	$ 4.59	IND
0000036133-2019-2019-0000-00-REG	GREENE, PHYLLIS R	1979 14X66 NEW MOOM MH PPMH 962 CAPE HICKORY RD	$ 107.35	IND
0000080815-2019-2019-0000-00-REG	GREENE, SONYA NICOLE	1994 REDMAN 14X70 KEVIN HOUSTON MHP (7366 MCDUFFY RD) 3	$ 177.90	IND
0000083649-2019-2019-0000-00-REG	GREER, BARBARA SUTHERLAND	1975 PANO 12X55 L/A 1176 RAZORS RIDGE RD & OTHER PERSONAL PROPERTY	$ 95.55	IND
0024026064-2019-2019-0000-00-REG	GREER, MICHAEL	2005 MONTANA KEYSTONE 8X40 LINVILLE RIVERS END CAMPGROUND (5551 NC 126 DR) 60	$ 65.36	IND
0000053008-2019-2019-0000-00-REG	GRIFFIN, CHARLES	1999 60X24 DOUBLEWIDE PPMH LOT 72 FISHER MHP	$ 388.52	IND
0000086535-2019-2019-0000-00-REG	GRIFFIN, JOSEPH ANDREW	WATERCRAFT	$ 37.76	IND
0000079166-2019-2019-0000-00-REG	GRIGG, BOBBY E	1993 BOMBARDIER SEA DOO JET SKI PERSONAL WATERCRAFT 8'	$ 2.72	IND
0024025118-2019-2019-0000-00-REG	GROSSENS, MICHAEL K	WATERCRAFT	$ 628.31	IND
0000073136-2019-2019-0000-00-REG	HALL, CHARLES	1997 REDMAN 14X70 L/A 4730 DYSARTSVILLE RD	$ 67.25	IND
0000082560-2019-2019-0000-00-REG	HALL, MICHAEL J	1993 FLEETWOOD 14X70 L/A 1216 MARSHALL DUCKWORTH RD	$ 88.68	IND
0024024793-2019-2019-0000-00-REG	HALL, NOEL S	2015 RV PARK MODEL LOG CABIN 12X34 LAKE JAMES MARINA (9066 NC 126) 6 CABIN	$ 200.64	IND
0000085730-2019-2019-0000-00-REG	HAM, LARRY	1990 PROWLER 8X36 MOOSE LODGE CAMPGROUND	$ 10.86	IND
0000080965-2019-2019-0000-00-REG	HAMRICK, ASHLEY	1984 FLAMINGO MH 14X70	$ 106.26	IND
0024021612-2019-2019-0000-00-REG	HAMRICK, WILLIAM FRANK	1999 POLAR KRAFT OPEN 16'	$ 10.28	IND
0000072914-2019-2019-0000-00-REG	HANG, YANG	1988 OAKWOOD 14X70 L/A 5640 W PINE HILL AVE	$ 113.12	IND
0024007933-2019-2019-0000-00-REG	HANG, YEE NA	1998 GAMBLER BASS OPEN 21'	$ 36.00	IND
0024025568-2019-2019-0000-00-REG	HARDIN, WILLIAM JOSEPH	1988 PONTIAC BONNEVILLE 4S	$ 6.12	IND
0024033368-2019-2019-0000-00-REG	HARKEY, BRITNEY WEBB	1999 TRITON TR21 OPEN 21'0"	$ 70.49	IND
0024021610-2019-2019-0000-00-REG	HARKEY, DAVID LEE	1997 JAVELIN 379TE OPEN 17'9"	$ 18.42	IND
0000072441-2019-2019-0000-00-REG	HARPER, MARY LOU	1981 CONNER 14X60 L/A 1613 BOST JOHNSON AVENUE EXT	$ 103.33	IND
0000086562-2019-2019-0000-00-REG	HARPER, ROGER ALLEN	1976 MFG GYPSY STAR BT W/MT OPEN 17'	$ 6.15	IND
0024033235-2019-2019-0000-00-REG	HARRELL, DAVID WILLIAM	2006 NISSAN SENTRA 4S	$ 13.79	IND
0024007934-2019-2019-0000-00-REG	HARRELL, JOHN E	2003 STARCRAFT 200 SATURN PONTOON 20'	$ 39.60	IND

Attachment: (9) TR-452 Delinquent Bills Report 2019 County Only Personal Property (3119 : Tax

2019 DELINQUENT TAXPAYER LIST
PERSONAL PROPERTY

Bill #	Taxpayer Name	Bill Description	Amount Due	Source Type
0000044614-2019-2019-0000-00-REG	HARRIS, BUDDY LEE	1995 40X27 DOUBLEWIDE PPMH 2615 HARTLAND TRL	$ 245.59	IND
0000047861-2019-2019-0000-00-REG	HARRIS, LOUIS DWANE	1970 FLEETWOOD 12X70 PPMH 2567 US 64	$ 80.36	IND
0000082232-2019-2019-0000-00-REG	HARRIS, MARION JACKSON JR	1976 MFG BOAT OPEN 19'	$ 7.72	IND
0000097677-2019-2019-0000-00-REG	HARRIS, MARLENE EDWARDS	1987 FISHER BOATS BOAT OPEN 16'	$ 6.38	IND
0024025036-2019-2019-0000-00-REG	HARRIS, MICHAEL L	2000 LAKE RAIDER VF18-08 PONTOON 18'0"	$ 22.59	IND
0000075850-2019-2019-0000-00-REG	HARRIS, ROBERT CHRISTOPHER	1994 SKEETER BOAT OPEN 19'	$ 14.60	IND
0000083797-2019-2019-0000-00-REG	HARRIS, TONY WAYNE	1979 BRIGADERE 14X60	$ 103.33	IND
0024021622-2019-2019-0000-00-REG	HARRISON, JEREMY LEE	1971 GMC TK	$ 6.12	IND
0024009982-2019-2019-0000-00-REG	HARRISON, SAMUEL LEE	1984 VOGU 14X70 HILL TOP MHP (2810 LOT 3 KINGLET DR)	$ 106.26	IND
0000078494-2019-2019-0000-00-REG	HARRISON, THOMAS B	1974 RANCHETTE 12X55 L/A 5446 COUNTRY VALLEY RD	$ 89.44	IND
0024025119-2019-2019-0000-00-REG	HATCHEL, MARC	WATERCRAFT	$ 68.16	IND
0000037231-2019-2019-0000-00-REG	HATCHER, JIMMY M	1994 IMPERIAL 14X72 PPMH 6406 ROLLINS PK DR	$ 164.07	IND
0000073846-2019-2019-0000-00-REG	HAWKINS, DONALD JR	1997 TRACKER MARINE BASS BUGGY PONTOON 17'	$ 10.24	IND
0000054288-2019-2019-0000-00-REG	HAWKINS, JAMES EVERETT NICHO	2000 DOUBLEWIDE 27X40 PPMH 420 CAUSBY RD	$ 372.53	IND
0000079222-2019-2019-0000-00-REG	HAWKINS, JIMMY DEWAYNE	1997 MAURELL CREST 22'	$ 35.01	IND
0000083153-2019-2019-0000-00-REG	HAWKINS, SHERRY LYNN	1987 HARRELSON PONTOON 24'	$ 18.35	IND
0024007948-2019-2019-0000-00-REG	HAYNES, BEAUREGARD CLAY	1995 STRATOS 284VF OPEN 17'10"	$ 14.38	IND
0000059438-2019-2019-0000-00-REG	HELMS, PHILLIP WAYNE	1969 SKYL SN 4316C 12X60 PPMH 2439 ISRAEL CHAPEL	$ 89.88	IND
0024034135-2019-2019-0000-00-REG	HELTON, TODD F	2006 MITSUBISHI OUTLANDER LS MP	$ 37.98	IND
0024021047-2019-2019-0000-00-REG	HENDRICKS, CLINT	2002 CARRIAGE CAMEO 5TH WHEEL 8X36 LAKE JAMES CAMPING AREA (5752 BENFIELDS LANDING RD 32	$ 66.89	IND
0024021608-2019-2019-0000-00-REG	HENDRIX, FREDRICK ANTON	1979 ALUMACRAFT OPEN 15'	$ 4.59	IND
0000093336-2019-2019-0000-00-REG	HENDRIX, JANNY	1984 GRIMSON MH 14X60 L/A 4258 BAPTIST CAMP RD	$ 103.33	IND
0000075076-2019-2019-0000-00-REG	HENSCHEN, SANDRA H	1976 CONNOR NO POWER 14X70 L/A 3094 SNIPES ST	$ 10.70	IND
0023940992-2019-2019-0000-00-REG	HENSCHEN, SANDRA H	1978 SWMH 14X70 PPMH 2570 SIX GRACE AVE	$ 99.16	IND
0024026087-2019-2019-0000-00-REG	HENSLEY, DARRELL	1996 COACHMAN CATALINA 8X30 ROSE CREEK FAMILY CAMPGROUND (3491 ROSE CREEK RD) 70	$ 18.46	IND
0000082972-2019-2019-0000-00-REG	HENSON, BRENDA	1973 MARI 12X65 L/A 3395 ICARD CHURCH OF GOD RD	$ 91.80	IND
0000054456-2019-2019-0000-00-REG	HERMAN, WAYNE LEE	1983 WINGATE 14X70 PPMH 7409 BURKE CO LINE	$ 103.57	IND
0000073066-2019-2019-0000-00-REG	HERMAN, WAYNE LEE	1985 GMC JIMMY TK	$ 4.77	IND

Attachment: (9) TR-452 Delinquent Bills Report 2019 County Only Personal Property (3119 : Tax

2019 DELINQUENT TAXPAYER LIST
PERSONAL PROPERTY

Bill #	Taxpayer Name	Bill Description	Amount Due	Source Type
0000086744-2019-2019-0000-00-REG	HERNANDEZ VILLANUEVA, DIEGO	1984 FLEETWOOD MH 14X65 J & R MHP (2509 NC 18/US 64) 42	$ 104.53	IND
0000093461-2019-2019-0000-00-REG	HERNANDEZ, JESSICA LYNN	1990 OAKWOOD MH 14X70 COUNTRY SQUIRE MHP (3409 ICARD DAIRY BARN RD 41	$ 124.55	IND
0000092541-2019-2019-0000-00-REG	HERNANDEZ, LEANDRO	1982 TRINITY MH 14X70 GREENFIELD VILLAGE MHP 43	$ 106.26	IND
0024007859-2019-2019-0000-00-REG	HERNANDEZ, SEBASTIAN	1976 AMERICAN 14X70 CEDAR WOODS PARK (8364 CEDAR ST) 1	$ 94.85	IND
0000082263-2019-2019-0000-00-REG	HERR, JOE	1973 UNKNOWN MAKE NO LFUF 12X60	$ 9.17	IND
0000084244-2019-2019-0000-00-REG	HERRICK, ROSALIE MAE	1978 PACE 14X70 L/A 4833 US 64	$ 103.15	IND
0000054100-2019-2019-0000-00-REG	HIBBARD, WILLIAM CHARLES	2000 DOUBLEWIDE 27X40 PPMH 2075 NC 181	$ 286.75	IND
0024020349-2019-2019-0000-00-REG	HICKS, ANDREW DWAYNE	1982 BROOKSHIR 12X60 MHP (RAINHILL CHURCH RD L/A 5721 L1/6) 2	$ 99.97	IND
0024033891-2019-2019-0000-00-REG	HICKS, PAUL L	1980 PLAYBOUY BOAT OPEN 24'	$ 8.34	IND
0024025040-2019-2019-0000-00-REG	HICKS, WILLIAM CODY	1994 YAMAHA PERSONAL WATERCRAFT 9'11"	$ 3.09	IND
0024009848-2019-2019-0000-00-REG	HICON, EMILLIANO HERNANDEZ	2002 UNKNOWN MAKE 14X60 J & R MHP (2509 NC 18/US 64) 30	$ 229.97	IND
0000080016-2019-2019-0000-00-REG	HILDEBRAN, BETTY SUE	1981 FRONTIER 14X70 RIVERBEND MHP 29	$ 106.26	IND
0000052753-2019-2019-0000-00-REG	HILTON, DONNA K MCCRAY	1998 DOUBLEWIDE 27X72 PPMH 101 KITCHINGS DR/RC	$ 5.07	IND
0000084902-2019-2019-0000-00-REG	HINCEMAN, RICHARD A	1979 CENTURIAN 14X70 WASHBOARD LANE 1370	$ 106.26	IND
0000047265-2019-2019-0000-00-REG	HINSON, JOHNNIE R	1995 FREEDOM 14X70 PPMH 7458 BURKE CO LINE	$ 150.80	IND
0000088128-2019-2019-0000-00-REG	HODGE, HERMAN	1988 CONNER MH 12X53 BRIGHT MH ESTATES (SNOWHILL CH RD) 2	$ 102.84	IND
0000079471-2019-2019-0000-00-REG	HOFFMAN, NICKY N	2003 YAMAHA JET SKI PERSONAL WATERCRAFT 10'	$ 9.02	IND
0000074852-2019-2019-0000-00-REG	HOGLEN, LARRY G	1983 GLASSTREAM INC BOAT OPEN 15'	$ 4.93	IND
0024021602-2019-2019-0000-00-REG	HOLCOMBE, MATTHEW A	1995 YAMAHA WAVERAIDER PERSONAL WATERCRAFT 9'	$ 8.03	IND
0024033374-2019-2019-0000-00-REG	HOLDEN, MICHAEL A	WATERCRAFT	$ 32.08	IND
0024010137-2019-2019-0000-00-REG	HOLDER, JERRY MATTHEW	1991 TRACKER OPEN 19'	$ 26.61	IND
0000084029-2019-2019-0000-00-REG	HOLLAND, BOBBIE	1985 DESTINY MH 14X60	$ 103.33	IND
0000050357-2019-2019-0000-00-REG	HOLLOWELL, JAMIE	1997 DOUBLEWIDE 27X56 PPMH 2775B US 70	$ 329.45	IND
0000048887-2019-2019-0000-00-REG	HOOD, SANDY S	1994 DOUBLEWIDE 27X40 PPMH 5340 QUEENS CREEK RD	$ 233.78	IND
0024034106-2019-2019-0000-00-REG	HOPPER, TERRIE	2019 FOREST RIVER SIERRA PARK MODEL 401FLX 41X8 INDIAN SPRINGS CAMPGROUND (4361 WHITENER DR) 17	$ 367.66	IND
0024025043-2019-2019-0000-00-REG	HORTON, ROBERT RAY	2001 ASTRO 1850SL OPEN 18'0"	$ 28.17	IND

Attachment: (9) TR-452 Delinquent Bills Report 2019 County Only Personal Property (3119 : Tax

2019 DELINQUENT TAXPAYER LIST
PERSONAL PROPERTY

Bill #	Taxpayer Name	Bill Description	Amount Due	Source Type
0000072606-2019-2019-0000-00-REG	HOUK, DIANNE S	2001 CLAYTON 14X74	$ 245.82	IND
0000035369-2019-2019-0000-00-REG	HOUK, MATTHEW L	2004 UNKNOWN MAKE 14X76 PPMH 4891 MORNING STAR C	$ 239.26	IND
0000085493-2019-2019-0000-00-REG	HOUPE, TYLER	1972 MH MOBILE HOME 12X65 HILLWOOD MHP (US 70 E HILDEBRAN) 9	$ 91.80	IND
0000079979-2019-2019-0000-00-REG	HOUSE, KAREN P	1983 OAKWOOD 14X70 L/A 6944 RHODHISS RD	$ 106.26	IND
0000093550-2019-2019-0000-00-REG	HOUSTON, CYNTHIA DAWN	1989 REDMAN MH 14X70 MHP(ABEE PARK ST) 3	$ 115.41	IND
0000082590-2019-2019-0000-00-REG	HOUSTON, RICHARD JAMES	1992 BASS TRACKER BOAT OPEN 17'	$ 9.67	IND
0000099179-2019-2019-0000-00-REG	HOWARD, TRACY DEAL	2000 CARS UT	$ 2.30	IND
0024026077-2019-2019-0000-00-REG	HOWELL, TOMMY	1968 SPORTSMEN 8X30 PADDYS CREEK CAMPGROUND (1387 & 1447 OLD NC 105) 723	$ 17.20	IND
0000050316-2019-2019-0000-00-REG	HOYLE, JENNIFER	1985 FLEETWOOD 14X70 PPMH 4720 PATTON RD	$ 1.22	IND
0024021598-2019-2019-0000-00-REG	HOYLE, WILLIAM KYLE	1999 STARCRAFT 1810LX OPEN 18'	$ 43.65	IND
0000089553-2019-2019-0000-00-REG	HUDSON, BARBARA	MANUFACTURED HOMES	$ 260.43	IND
0000075381-2019-2019-0000-00-REG	HUDSON, REBECCA	1999 CLAYTON 14X76 L/A 5950 BOONEDOCK RD	$ 232.36	IND
0024033302-2019-2019-0000-00-REG	HUFFMAN, DANIEL HAL	UNLICENSED VEHICLES	$ 8.56	IND
0000084697-2019-2019-0000-00-REG	HUFFMAN, DAVIE	1996 FLEETWOOD MH 14X80 RIVERBEND MHP 11	$ 212.14	IND
0000082621-2019-2019-0000-00-REG	HUFFMAN, JEREMIAH DANIEL	1974 ENSIGN BOAT OPEN 17'	$ 4.85	IND
0000047698-2019-2019-0000-00-REG	HUFFMAN, KENNETH	1995 DOUBLEWIDE 24X40 PPMH 4397 OLD NC 18	$ 97.28	IND
0024025984-2019-2019-0000-00-REG	HUFFMAN, PAMELA MULL	1991 UNKNOWN MAKE 27X44 L/A 4603 MOUNT HEBRON AVE	$ 234.72	IND
0000092765-2019-2019-0000-00-REG	HUFFMAN, PATRICIA TURNMIRE	1970 CORA MH 12X60 BOBBY HILDEBRAN MHP (WILKIES GROVE RD) 1	$ 81.33	IND
0024041640-2019-2019-0000-00-REG	HUFFMAN, TIMOTHY RAY	PERSONAL PROPERTY	$ 115.81	IND
0000081595-2019-2019-0000-00-REG	HUFFMAN, TOMMY RAY	1977 CONNOR STORAGE 12X65 HUFFMAN MHP (HM HUFFMAN RD) 7	$ 14.53	IND
0000072944-2019-2019-0000-00-REG	HUGHES, JULIA COLEEN	1997 SOUTHERN 14X80 IDLEWILD ACRES MHP 4	$ 164.38	IND
0000076888-2019-2019-0000-00-REG	HUNTER, JAMES ALLEN	1974 TALMADGE STORAGE 12X70	$ 9.04	IND
0000088292-2019-2019-0000-00-REG	HUSKEY, NICK E	1979 EASTWOOD 14X70 HOLLAR MHP (420 HICKORY AIRPORT RD)	$ 106.26	IND
0000086905-2019-2019-0000-00-REG	HYDER, GLEN HILLARD	1994 SKYLINE MH 14X70 L/A 4858 NURSERY RD	$ 177.90	IND
0000086747-2019-2019-0000-00-REG	ICARD, STEVE DEWAYNE SR	1981 SCHULTZ MH 14X70 HILLWOOD MHP 118 8 & OTHER PERSONAL PROPERTY	$ 117.58	IND
0000073087-2019-2019-0000-00-REG	INGLE, MAXINE	1988 LIBERTY 14X80 COUNTRY SQUIRE MHP 58	$ 118.99	IND
0000081263-2019-2019-0000-00-REG	ISENHOUR, WALLACE	1969 BUDDY 12X60 D & M RENTALS (2896 HALLYBURTON RD) 17	$ 81.33	IND

Attachment: (9) TR-452 Delinquent Bills Report 2019 County Only Personal Property (3119 : Tax

2019 DELINQUENT TAXPAYER LIST
PERSONAL PROPERTY

Bill #	Taxpayer Name	Bill Description	Amount Due	Source Type
0000075504-2019-2019-0000-00-REG	JACKSON, EDWARD	1964 CHAMPION 10X60 /L/A 3470 SPANIEL ST	$ 80.24	IND
0024033557-2019-2019-0000-00-REG	JACKSON, LINDA P	UNLICENSED VEHICLES	$ 16.82	IND
0000082457-2019-2019-0000-00-REG	JACKSON, ROSCOE KYLE	1990 THUNDERCR BOAT OPEN 18'	$ 16.36	IND
0000074671-2019-2019-0000-00-REG	JAVIER, CERVANTES RAMOS	1996 REDMAN MH 14X70 VALLEY VIEW MHP 127	$ 194.62	IND
0000078603-2019-2019-0000-00-REG	JENKINS, BONNIE	1993 FLEETWOOD 14X70 L/A 1692 DEVINNEY ST	$ 169.55	IND
0000080024-2019-2019-0000-00-REG	JENKINS, HAROLD L	1984 CONNOR 12X56 L/A 1690 DEVINNEY ST	$ 96.21	IND
0024024680-2019-2019-0000-00-REG	JIMENEZ, JOSE	1995 CHAMPION 14X70 GREENFIELD VILLAGE MHP (155 AMHERST RD) 407	$ 186.26	IND
0000074470-2019-2019-0000-00-REG	JOHNSON, CHARLES E	1973 GLASSMASTER BOAT OPEN 16'	$ 4.66	IND
0000048665-2019-2019-0000-00-REG	JOHNSON, JOHNNY C	1993 DOUBLEWIDE 24X52 PPMH 101 WALTER TAYLOR A	$ 255.06	IND
0000082566-2019-2019-0000-00-REG	JOHNSON, JOHNNY LEE	MANUFACTURED HOMES L/A 1350 JACOBS LN & OTHER PERSONAL PROPERTY	$ 96.38	IND
0000084460-2019-2019-0000-00-REG	JOHNSON, LARRY CLAY	1984 PARKWAY 14X70 RIVERBEND MHP 9	$ 106.26	IND
0000084254-2019-2019-0000-00-REG	JOHNSON, PRISCILLA A	1988 CLAYTON 14X52 L/A 200 OLD COLONY RD	$ 50.44	IND
0000073197-2019-2019-0000-00-REG	JOHNSON, ROBERT	1980 NEW MOON 14X60 KELLYBROOK PARK(1705 BETHEL RD) 22	$ 103.33	IND
0000082581-2019-2019-0000-00-REG	JOHNSON, STEVE	1992 REDMAN 14X70 L/A 4883 SUTTLE ST	$ 155.61	IND
0024033895-2019-2019-0000-00-REG	JOHNSON, TERESA C	2001 SYLVAN 824FISHNFUN PONTOON 24'	$ 26.80	IND
0000071929-2019-2019-0000-00-REG	JOHNSTON, ANGELA FRYE	1996 OXFORD 14X70 LOWMANS TRAILOR PARK LOT 20	$ 194.62	IND
0000079318-2019-2019-0000-00-REG	JONES, JAMES K	1997 YAMAHA RA700S PERSONAL WATERCRAFT 9'	$ 5.05	IND
0024010095-2019-2019-0000-00-REG	JORDAN, JEREMY SAMUEL	2014 CAON PERM TAG AC81435 UT	$ 4.48	IND
0024009880-2019-2019-0000-00-REG	JUSTICE, AMANDA DAVIS	2000 UNKNOWN MAKE 14X70 WEST 70 MHP (2353 US 70 DR W) 19	$ 228.07	IND
0000081604-2019-2019-0000-00-REG	JUSTICE, DOUGLAS WYNN	1984 OAKWOOD 14X70 L/A 1345 PADDYS CREEK RD	$ 106.26	IND
0024010207-2019-2019-0000-00-REG	KEELING, SPENCER TRAY	2007 SKEETER ZX225 OPEN 20'2"	$ 148.01	IND
0000074686-2019-2019-0000-00-REG	KEEN, MARVIN H	1982 PROCRAFT BOAT OPEN 15'	$ 4.62	IND
0000076675-2019-2019-0000-00-REG	KEETER, BOBBIE POWELL	1969 HILL 12X65 D & M RENTALS 3	$ 81.90	IND
0024007955-2019-2019-0000-00-REG	KEFFER, KENNETH LAMAR JR	1979 STARCRAFT OPEN 16'	$ 6.08	IND
0000074758-2019-2019-0000-00-REG	KELLER, JEFFREY LYNN	1973 GLASSMASTER BOAT OPEN 16'	$ 4.59	IND
0024026013-2019-2019-0000-00-REG	KELLER, JERRY	1978 EAST 14X48 SHUFFLER MHP (221 A SHUFFLER RD) 13	$ 98.63	IND
0000044356-2019-2019-0000-00-REG	KELLEY, DOUGLAS WILSON	MHP EAST BURKE BLVD 1972 HOMETTE 12X40 PPMH 3944 EAST BURKE BLVD	$ 83.05	IND

Attachment: (9) TR-452 Delinquent Bills Report 2019 County Only Personal Property (3119 : Tax

2019 DELINQUENT TAXPAYER LIST
PERSONAL PROPERTY

Bill #	Taxpayer Name	Bill Description	Amount Due	Source Type
0000080022-2019-2019-0000-00-REG	KELLY, SUSAN D	1989 TITAN 14X70	$ 115.41	IND
0000088633-2019-2019-0000-00-REG	KENNEDY, BRIAN G	2011 TRACKER 1232 OPEN 12'	$ 4.59	IND
0024033382-2019-2019-0000-00-REG	KING, CONNIE D	2018 GODFREY 2086 F PONTOON 20'9"	$ 160.85	IND
0000047250-2019-2019-0000-00-REG	KIRCHBERG, STEPHEN W	PPMH 3825 OBIES KNOB RD 70X27 1995 DOUBLEWIDE	$ 385.49	IND
0024007680-2019-2019-0000-00-REG	KISTLER, CHARLES VERLE JR	2000 KW MH8735 IRP TR	$ 32.49	IND
0000074234-2019-2019-0000-00-REG	KISTLER, ROBIN RENEE	UNLICENSED VEHICLES	$ 19.38	IND
0024033383-2019-2019-0000-00-REG	KOLB, MICHAEL EARL	WATERCRAFT	$ 78.71	IND
0000059195-2019-2019-0000-00-REG	KORTE, DAVID BENJAMIN	1997 DOUBLEWIDE 27X40 PPMH 5125 LOT 54 CRAWLEY DALE	$ 349.62	IND
0024021039-2019-2019-0000-00-REG	KOTOWSKI, DANA MARIE	1992 HORTON NO LFUF 14X50	$ 3.08	IND
0000088665-2019-2019-0000-00-REG	KRAL, SARA ROSE	UNLICENSED BOATS	$ 6.12	IND
0024023967-2019-2019-0000-00-REG	KRAMER, DONALD L	1996 GODFREY MARINE PARTI KRAFT PONTOON 20'	$ 8.13	IND
0000073278-2019-2019-0000-00-REG	LAIL, BARBARA FOX	1997 FLEET MH 14X80 L/A 4880 JOHN BERRY RD LOT 2	$ 221.70	IND
0000088679-2019-2019-0000-00-REG	LAIL, CURTIS DEAN	2001 JAVELIN 19 RENEGADE OPEN 18'11"	$ 49.47	IND
0024007774-2019-2019-0000-00-REG	LAIL, JONATHAN IVEY	UNLICENSED VEHICLES	$ 53.86	IND
0000074328-2019-2019-0000-00-REG	LAIL, NICHOLAS CARLON	1975 MFG BOAT 14' & IRP TAGS	$ 66.36	IND
0000093300-2019-2019-0000-00-REG	LAIL, TAMMY	1991 LIBERTY MH 14X70 NORMANS MHP C	$ 75.05	IND
0024010152-2019-2019-0000-00-REG	LAMB, DANNY JOE JR	1995 SPIDER JON OPEN 12'	$ 4.59	IND
0000082934-2019-2019-0000-00-REG	LAMBDEN, PATRICIA ANN	MANUFACTURED HOMES KIMBERLY MHP	$ 303.46	IND
0024025052-2019-2019-0000-00-REG	LAMBERT, WALTER S	2012 CAROLINA SKIFF DLV198 OPEN 19'8"	$ 89.64	IND
0024025053-2019-2019-0000-00-REG	LANGSTON, GORDON RANDOLPH	1986 STINGRAY OPEN 17'0"	$ 16.48	IND
0024009850-2019-2019-0000-00-REG	LAPRADE, ALESHA	1968 ECHO 10X46 J & R MHP (2509 NC 18/US 64) 5	$ 78.56	IND
0024025991-2019-2019-0000-00-REG	LAPRADE, ALESHA	MANUFACTURED HOMES L/A J & R MHP	$ 373.95	IND
0000093112-2019-2019-0000-00-REG	LARGENT, SAMUEL D	1983 CHAMPION BOAT OPEN 16'	$ 4.59	IND
0000045099-2019-2019-0000-00-REG	LAST, NELSON W SR	1978 DOUBLEWIDE 24X60 PPMH 5467 SCOTT RD	$ 140.36	IND
0024033896-2019-2019-0000-00-REG	LATHROP, WILLIAM H	1999 FORD TAURUS 4H	$ 6.84	IND
0000088496-2019-2019-0000-00-REG	LAUGHTER, BILLY RAY	1967 TOWN & CO 12X60 JAMESTOWN RD MHP	$ 81.33	IND
0000085603-2019-2019-0000-00-REG	LAWS, JONATHAN	1998 GENERAL MOBILE HOME 14X80 FISHER MHP 8	$ 231.25	IND
0000088424-2019-2019-0000-00-REG	LAYELL, MARY	1986 CLAREMONT 14X70 FISHER MHP (5125 CRAWLEY DALE ST) 2	$ 106.26	IND
0024010184-2019-2019-0000-00-REG	LEDBETTER, JOSHUA LEIR	1993 STRATOS 2250CC OPEN 22'1"	$ 31.27	IND

Attachment: (9) TR-452 Delinquent Bills Report 2019 County Only Personal Property (3119 : Tax

2019 DELINQUENT TAXPAYER LIST
PERSONAL PROPERTY

Bill #	Taxpayer Name	Bill Description	Amount Due	Source Type
0000072729-2019-2019-0000-00-REG	LEE, BELINDA D	2000 REDMAN 14X80 RAINHILL ACRES (RAINHILL DR & RAINHILL LN) 1	$ 250.35	IND
0000059519-2019-2019-0000-00-REG	LEFEVERS, BONNIE	2002 DOUBLEWIDE 24X44 PPMH 2439 MESSER RD	$ 278.30	IND
0000081672-2019-2019-0000-00-REG	LEONARD, PHILIP M SR	1980 WAYC MOBILE HOME 12X70 L/A 3926 SOL MULL RD	$ 100.48	IND
0000084259-2019-2019-0000-00-REG	LEWIS, LANCE ROGER	1993 KIRK MOBILE HOME 14X70	$ 7.65	IND
0000074802-2019-2019-0000-00-REG	LIEDKIE, KENNETH R	2014 SUN TRACKER SIG FB22 PONTOON 22'2"	$ 75.69	IND
0000054027-2019-2019-0000-00-REG	LIPPARD, WALTER MIKE	1998 FLEETWOOD 28X56 PPMH 8495 HUFFMAN AVE	$ 359.19	IND
0024024991-2019-2019-0000-00-REG	LITTLE, NEVIN EUGENE	1987 BAYLINER OPEN 17'	$ 9.79	IND
0000080810-2019-2019-0000-00-REG	LIVERT, SHANNON B	1993 KENTUCKIA 14X70 L/A 407 A MAIN AVE W	$ 160.68	IND
0024021003-2019-2019-0000-00-REG	LOFTIS, JAMES E	1970 NOMAD CT	$ 2.30	IND
0000071724-2019-2019-0000-00-REG	LOGAN, DORIS W	1974 BUENA VIS 12X52 L/A 1365 CUBE DR	$ 88.81	IND
0000098090-2019-2019-0000-00-REG	LOGAN, ROBERT LIONEL	1990 LOWES PONTOON 20'	$ 4.59	IND
0024007813-2019-2019-0000-00-REG	LOLLIS, MICHAEL	1989 TERRY 8X29 PADDYS CREEK CAMPGROUND (1387 & 1447 OLD NC 105) 713	$ 10.93	IND
0000092566-2019-2019-0000-00-REG	LONG, LISA CLARK	1993 PRESTIGE MH 14X80 CURTIS STREET MHP	$ 183.47	IND
0000092752-2019-2019-0000-00-REG	LOPEZ, CARMEN	1974 MADISON MH 12X65 GREENFIELD VILLAGE MHP 12	$ 91.80	IND
0000082659-2019-2019-0000-00-REG	LOPEZ, DOMINGA CATALINA	1982 CHAMPION MH 14X80 GREENFIELD VILLAGE MHP (155 AMHERST RD) 403B	$ 111.16	IND
0000085769-2019-2019-0000-00-REG	LOPEZ, JORGE	1968 NEW MOON MOBILE HOME 12X50 KIMBERLY MHP (ROSS ST) RCN 1794 29	$ 80.24	IND
0024024676-2019-2019-0000-00-REG	LOPEZ, MANUEL	1999 BRIGADEER 14X66 GREENFIELD VILLAGE MHP (155 AMHERST RD) 420A	$ 214.36	IND
0000082846-2019-2019-0000-00-REG	LOPEZ, MARCOS	2001 OAKWOOD MH 14X70 J & R MHP 13	$ 236.42	IND
0000088756-2019-2019-0000-00-REG	LOPEZ, RODOLFO R	1988 VENTURE OPEN 18'	$ 5.85	IND
0000085021-2019-2019-0000-00-REG	LOPEZ, SOUL	1986 FLEETWOOD MOBILE HOME 14X70 J & R MHP (2509 NC 18/US 64) 32	$ 106.26	IND
0024022418-2019-2019-0000-00-REG	LOVELESS, WILLIAM THOMAS JR	1989 OAKWOOD MH 12X70 L/A 2001 RADER ST	$ 108.08	IND
0000075176-2019-2019-0000-00-REG	LOWDERMILK, APRIL	1970 CONNER 12X60 WAYSIDE MHP 9	$ 81.33	IND
0000054455-2019-2019-0000-00-REG	LOWDERMILK, MARY	1985 OAKWOOD 14X70 PPMH 5011 PATTON RD	$ 111.82	IND
0024010205-2019-2019-0000-00-REG	LOWMAN, BRENT C	1993 LAKES CRAFT OPEN 24'	$ 8.37	IND
0000081674-2019-2019-0000-00-REG	LOWMAN, DIANNE	1995 UNKNOWN MAKE 14X70 THE GLEN AT HICKORY LLC 10	$ 186.26	IND
0000084492-2019-2019-0000-00-REG	LOWMAN, MARK DWAYNE	1992 DESTINY 14X70 L/A 6172 NOBBY LAIL RD	$ 140.54	IND

Attachment: (9) TR-452 Delinquent Bills Report 2019 County Only Personal Property (3119 : Tax

2019 DELINQUENT TAXPAYER LIST
PERSONAL PROPERTY

Bill #	Taxpayer Name	Bill Description	Amount Due	Source Type
0024007641-2019-2019-0000-00-REG	LUDLAM, EMILY	1988 OAKWOOD 14X70 CIRCLE DRIVE MHP (1546 CIRCLE DR) 2	$ 113.12	IND
0000086324-2019-2019-0000-00-REG	LUDLAM, TYLER	1980 CHEMCO NASHUA MH 14X70 GALAXY MHP (CONLEY RD)	$ 106.26	IND
0024033394-2019-2019-0000-00-REG	LUNSFORD, WAYNE G JR	1995 MASTER CRAFT MBC OPEN 19'0"	$ 67.35	IND
0000080136-2019-2019-0000-00-REG	LYONS, JOE E	1987 VINTAGE 14X66 L/A 173 WILLIAMS RD	$ 109.43	IND
0000097246-2019-2019-0000-00-REG	LYTLE, HARRY JR	1988 OAKWOOD 14X60 CORPENING MHP (DAVID BRYANT AVE) 5	$ 111.90	IND
0000084388-2019-2019-0000-00-REG	MAIN, JOHNNA	1994 TERRY 8X30 STEELE CREEK PARK LLC (CAMPGROUND)	$ 12.12	IND
0000037139-2019-2019-0000-00-REG	MANUS, RICHARD DEAN	1985 LIBERTY 14X76 PPMH 4152 VALLEY TRL	$ 92.83	IND
0000084287-2019-2019-0000-00-REG	MARRIOTT, CHARLES DANIEL	1995 GENERATIO REBEL OPEN 14'	$ 4.59	IND
0000080291-2019-2019-0000-00-REG	MARTIN, JANIE	1995 FLEETWOOD MH 14X64 GREENFIELD VILLAGE MHP 3	$ 181.11	IND
0000073806-2019-2019-0000-00-REG	MARTINEZ, BRIJIDO	1991 CROWNHAVE 14X55 J & R MHP11	$ 120.86	IND
0024009829-2019-2019-0000-00-REG	MARTINEZ, DIANA	1993 CLAYTON 14X80 COUNTRY SQUIRE MHP (3409 ICARD DAIRY BARN RD 35	$ 183.47	IND
0000079190-2019-2019-0000-00-REG	MARTINEZ, MARIA PERLA HERNANDEZ	1997 PIONEER MH 14X80 COUNTRY SQUIRE MHP (3409 ICARD DAIRY BARN RD 21	$ 221.70	IND
0024024757-2019-2019-0000-00-REG	MARTINEZ, MELISA	1995 HORTON 24X40 L/A 5225 WILLIE RAY DR	$ 280.48	IND
0000084951-2019-2019-0000-00-REG	MATEUS, MIGUEL	1970 VINTAGE MOBILE HOME 12X60 KIMBERLY MHP	$ 81.33	IND
0024033398-2019-2019-0000-00-REG	MATTHEWS, ROBERT JAY	2005 SMOKERKRAFT OPEN 20'3"	$ 41.51	IND
0024033940-2019-2019-0000-00-REG	MAY, DENNIS B	1985 TOYOTA CELICA 2H	$ 2.30	IND
0024033399-2019-2019-0000-00-REG	MAYBERRY, JOSEPH KYLE	2007 TRACKER PRO TEAM 175 OPEN 17'10"	$ 36.12	IND
0000086518-2019-2019-0000-00-REG	MAYFIELD, SHANNA C	1986 PROCRAFT BOAT OPEN 17'	$ 4.59	IND
0024025059-2019-2019-0000-00-REG	MCCARTHY, JOHN RAYMOND JR	2017 BAYLINER 180EF OPEN 18'0"	$ 119.30	IND
0000088836-2019-2019-0000-00-REG	MCCLURE, JESSI LEE	1983 ALUMACRAF 14' & OTHER PERSONAL PROPERTY	$ 8.03	IND
0000044326-2019-2019-0000-00-REG	MCCOYLE, KEELY	2007 GILES MH 14X76 PPMH 5632 JOHN REEP ST	$ 270.46	IND
0024033401-2019-2019-0000-00-REG	MCCURRY, JACOB DEAN	2004 TRACKER MARINE PT165 OPEN 15'9"	$ 17.27	IND
0000084518-2019-2019-0000-00-REG	MCDANIEL, GARY	1996 OAKWOOD 14X80 MHP (LIBERTY CH RD) C	$ 212.14	IND
0024026055-2019-2019-0000-00-REG	MCFARLAND, JAMES MICHEAL	2003 JAYCO COVE SERIES 8X38 LAKE JAMES CAMPING AREA (5752 BENFIELDS LANDING RD 511	$ 25.34	IND
0024020286-2019-2019-0000-00-REG	MCGEE, ALLEN R	1978 MASTER 70X14	$ 3.83	IND
0024021630-2019-2019-0000-00-REG	MCGEE, ALLEN RAY	2016 CLAY 27X77 L/A 1797 B US 70	$ 692.50	IND

Attachment: (9) TR-452 Delinquent Bills Report 2019 County Only Personal Property (3119 : Tax

2019 DELINQUENT TAXPAYER LIST
PERSONAL PROPERTY

Bill #	Taxpayer Name	Bill Description	Amount Due	Source Type
0000044821-2019-2019-0000-00-REG	MCGEE, JAMES B	1995 FLEETWOOD CORONADO 14X76 PPMH 4927 MT OLIVE CHURCH	$ 163.16	IND
0024034127-2019-2019-0000-00-REG	MCGEE, JOSHUA	MANUFACTURED HOMESL L/A WOODLAND ACRES MHP	$ 105.92	IND
0000074941-2019-2019-0000-00-REG	MCGEE, ROBERT LEE	WATERCRAFT	$ 45.56	IND
0000077911-2019-2019-0000-00-REG	MCKINNEY, MARK	1969 NEW MOON 12X57 L/A 7577QUAIL RDG & OTHER PERSONAL PROPERTY	$ 30.48	IND
0024025062-2019-2019-0000-00-REG	MCKINNEY, PEGGY	2011 NAUTIC GLOBAL 2286 PONTOON 22'0"	$ 54.28	IND
0000084812-2019-2019-0000-00-REG	MCKINNEY, PEGGY	2011 SWEETWATER 2286/W MOTOR 24' & OTHER PERSONAL PROPERTY	$ 39.62	IND
0000074514-2019-2019-0000-00-REG	MCLENDON, TIMOTHY ALAN	1968 WESTWIND BOATS INC BOAT OPEN 15'	$ 4.59	IND
0000083743-2019-2019-0000-00-REG	MCLEOD, PHYLLIS	1996 DESTINY MH 14X56 DAVIS MHP 9	$ 178.82	IND
0000079523-2019-2019-0000-00-REG	MCMAHAN, KATELYN MARIE	1983 VINTAGE COLONIAL 14X60 KIMBERLY MHP (ROSS ST) RCN 1794 17	$ 103.33	IND
0000090036-2019-2019-0000-00-REG	MCMAHAN, PHILLIP M	1986 HORTON 14X70 GREENFIELD VILLAGE MHP 53	$ 103.15	IND
0024034564-2019-2019-0000-00-REG	MCMAHON, CHARLES TIMOTHY	UNLICENSED VEHICLES	$ 13.38	IND
0000073921-2019-2019-0000-00-REG	MCNEELY, JAMES KENNETH	1974 CONCORD NO LFUF 12X55 157 & OTHER PERSONAL PROPERTY	$ 59.92	IND
0000035372-2019-2019-0000-00-REG	MCNEIL, ALESHIA	1992 CHAMPION 14X66 PPMH 1900 ROBERTS RD	$ 113.14	IND
0000075013-2019-2019-0000-00-REG	MCNEILL, MICHAEL	1989 TITAN 14X60 L/A 5809 HUBERT LN	$ 111.69	IND
0024024695-2019-2019-0000-00-REG	MEDRANO, JOSE	1969 WALKER 12X50 J & R MHP (2509 NC 18/US 64) 34	$ 80.24	IND
0000073238-2019-2019-0000-00-REG	MEJIAS, GASPAR	1981 SCHULTZ MH 14X52 KIMBERLY MHP (ROSS ST) RCN 1794 34	$ 100.29	IND
0000084602-2019-2019-0000-01-REG	MELTON, ROBERT WAYNE	1985 SPARTAN MH 14X70 SETTLEMYRE MHP 3 (523 CAROLINA AVE) 8	$ 106.26	IND
0000080992-2019-2019-0000-00-REG	MENDOZA, EMILIANA M	1982 TIDWELL 14X70 MEADOWS 2 MHP (717 AMHERST RD) 6	$ 106.26	IND
0024024691-2019-2019-0000-00-REG	MENDOZA, PETRONA PUENTES	1997 OAKWOOD 14X70 GREENFIELD VILLAGE MHP (155 AMHERST RD) 403C	$ 202.98	IND
0000092792-2019-2019-0000-00-REG	MENDOZA, ROBERT R	1990 DESTINY MH 14X70 L/A 4653 HIGH HILLS AVE	$ 124.55	IND
0024026017-2019-2019-0000-00-REG	MENDOZA, RUBEN MENDOZA	MANUFACTURED HOMES L/A SUBURBAN MHP	$ 353.79	IND
0024025107-2019-2019-0000-00-REG	MERCER, CHRISTOPHER M	2003 MITS ECLIPSE RS 2S	$ 14.26	IND
0000043631-2019-2019-0000-00-REG	MERRING, JESSICA	1997 FLEETWOOD 14X72 PPMH 6128 ANDRIA LN	$ 2.28	IND
0024024714-2019-2019-0000-00-REG	MIGUEL, ANGELICA	1984 COLONIAL VINTAGE 14X60 GREENFIELD VILLAGE MHP (155 AMHERST RD) 501F	$ 103.33	IND
0000082022-2019-2019-0000-01-REG	MIGUEL, ANGELICA MOLINA	1995 FLEETWOOD VOGUE 14X80 GREENFIELD VILLAGE MHP N4	$ 202.58	IND

Attachment: (9) TR-452 Delinquent Bills Report 2019 County Only Personal Property (3119 : Tax

2019 DELINQUENT TAXPAYER LIST
PERSONAL PROPERTY

Bill #	Taxpayer Name	Bill Description	Amount Due	Source Type
0024008183-2019-2019-0000-00-REG	MIGUEL, MARTHA	1983 FLEETWOOD MH 14X70 GREENFIELD VILLAGE MHP (155 AMHERST RD) 501C	$ 106.26	IND
0000075669-2019-2019-0000-00-REG	MILLER, CYNTHIA	1999 LAMAR 14X56 GALAXY MHP (CONLEY RD) 6	$ 200.67	IND
0000098988-2019-2019-0000-00-REG	MILLER, EARL DEAN	1972 OAKWOOD 12X60 L/A 1029 BLUE RIDGE VENTURES & OTHER PERSONAL PROPERTY	$ 90.65	IND
0000088886-2019-2019-0000-00-REG	MILLER, HOWARD D	1987 BOMBER OPEN 14'	$ 4.59	IND
0000081833-2019-2019-0000-00-REG	MILLER, JAMES J	1971 PLANTATIO BURNED 12X65	$ 9.66	IND
0024025063-2019-2019-0000-00-REG	MILLER, JOSHUA MICHAEL	1985 GLASSMASTER OPEN 17'0"	$ 11.16	IND
0000073217-2019-2019-0000-00-REG	MILLER, KARL	1976 WALKER MH 12X60 IDEA MHP(FOURTH ST PL SW/HILD/) E	$ 90.65	IND
0000086591-2019-2019-0000-00-REG	MILLER, ROBERT W SR	1997 OMC MARLIN NEPTUNE OPEN 22'	$ 17.24	IND
0024008222-2019-2019-0000-00-REG	MILLER, SHIRLEY JEAN	1980 CONNER 12X60 WHITE OAK VILLAGE MHP (327 US HWY 70 E HILDEBRAN) 9	$ 99.97	IND
0024010165-2019-2019-0000-00-REG	MILLIGAN, PERRY DALTON	1959 DIXIE OPEN 14'	$ 4.59	IND
0000088544-2019-2019-0000-00-REG	MILLIGAN, SHIRLEY	1989 TITAN 14X70 WILLIAMS MHP(ZION RD) 9	$ 115.41	IND
0000054065-2019-2019-0000-00-REG	MINTON, CAROL	2000 REDMAN14X80 PPMH 4289 SOUTH FORK AVE	$ 204.10	IND
0000079524-2019-2019-0000-00-REG	MINTON, COY LINDLEY	1987 ADVENTURE PONTOON 27'	$ 15.44	IND
0024021563-2019-2019-0000-00-REG	MINTON, KENNETH OLIVER	1989 KINGFISHER OPEN 19'6"	$ 4.59	IND
0024008057-2019-2019-0000-00-REG	MINYARD, JAMES A	1966 NEW MOON MH 12X60 WHITE OAK VILLAGE MHP	$ 81.33	IND
0000083837-2019-2019-0000-00-REG	MITZ, BILL	1992 FLEETWOOD 14X70 WILLIAMS MHP (DUCKWORTH AVE) 24	$ 155.61	IND
0024025064-2019-2019-0000-00-REG	MOFFITT, JOSHUA MICHAEL	2000 JON BOAT OPEN 14'0"	$ 5.28	IND
0000082304-2019-2019-0000-00-REG	MONROE, WILKES BRIAN	1990 BAYLINER BOAT OPEN 19'	$ 7.18	IND
0000049533-2019-2019-0000-00-REG	MOODY, CARL M	1994 DOUBLEWIDE 27X56 PPMH 3441 CRAWLEY HIGGINS	$ 353.15	IND
0024026009-2019-2019-0000-00-REG	MOORE, ALVIN	1982 SKYLARK 14X48 SHUFFLER MHP (221 A SHUFFLER RD) 6	$ 107.51	IND
0024033410-2019-2019-0000-00-REG	MOORE, JAMES FRANKLIN JR	1984 LOWE PONTOON 20'0"	$ 14.87	IND
0024015146-2019-2019-0000-00-REG	MOOSE, KATHY	2003 KEYSTONE MOUNTAINEER 8X32 DANIEL BOONE CAMPGROUND (7360 NC 181) K B	$ 38.26	IND
0000075772-2019-2019-0000-00-REG	MORALES, DAVID GIVUANNI	1976 FLAMINGO 12X56 J & R MHP (2509 NC 18/US 64) 14	$ 89.75	IND
0000092902-2019-2019-0000-00-REG	MORALES, IARAEL C	1992 NEW MOON MH 14X70 J & R MHP (2509 NC 18/US 64) 46	$ 155.61	IND
0000082539-2019-2019-0000-00-REG	MORETZ, JOY	1973 CONNOR BUENA VIS 12X65 LOU CLARKS MHP (5491 MANLEY CLARK RD) 3	$ 19.80	IND

Attachment: (9) TR-452 Delinquent Bills Report 2019 County Only Personal Property (3119 : Tax

2019 DELINQUENT TAXPAYER LIST
PERSONAL PROPERTY

Bill #	Taxpayer Name	Bill Description	Amount Due	Source Type
0024008271-2019-2019-0000-00-REG	MORETZ, PAUL D	1996 FLEETWOOD 14X80 FISHER MHP (5125 CRAWLEY DALE ST) 51	$ 212.14	IND
0024026056-2019-2019-0000-00-REG	MORGAN, JIMMY DEAN	2009 HEARTLAND SUNDANCE 8X38 LAKE JAMES CAMPING AREA (5752 BENFIELDS LANDING RD 604 & OTHER PERSONAL	$ 98.51	IND
0000094766-2019-2019-0000-00-REG	MORGAN, MARY ELLA	1984 UNKNOWN MAKE UT	$ 2.30	IND
0000098267-2019-2019-0000-00-REG	MORGAN, STEVEN PAUL	1996 SKYLAND MH 14X80 J & R MHP 55	$ 212.14	IND
0000044229-2019-2019-0000-00-REG	MORGAN, VIRGINIA	1983 UNKNOWN MAKE 14X64 PPMH 3960 PAX HILL RD	$ 36.00	IND
0000049826-2019-2019-0000-00-REG	MORROW, CHRISTINA C	1991 BROOKWOOD 14X70 PPMH 3294 MUSIC MOUNTAIN	$ 189.92	IND
0024024982-2019-2019-0000-00-REG	MORTIMER, SCOTT THOMAS	2011 QUAY PERM TAG UT	$ 2.30	IND
0024021555-2019-2019-0000-00-REG	MOURGLEA, STACY LYNN	1975 RANGER 16'	$ 10.05	IND
0000081310-2019-2019-0000-00-REG	MULLINS, JACK R	1978 CLAYTON 14X70	$ 106.26	IND
0000084548-2019-2019-0000-00-REG	MULLINS, JAMES H JR	1996 TITAN 14X80 L/A 1850 DEER TRACE TRL	$ 212.14	IND
0024007652-2019-2019-0000-00-REG	MUNOZ DAZA, DAFNE AMANDA	2000 14X70 GREENFIELD VILLAGE MHP (155 AMHERST RD) 404	$ 228.07	IND
0000044313-2019-2019-0000-00-REG	MURPHY, VICKIE D	1981 DOUBLEWIDE 24X56 PPMH 311 VINE ARDEN RD	$ 163.37	IND
0024034641-2019-2019-0000-00-REG	MURSCH, RICHARD C	PERSONAL PROPERTY	$ 49.28	IND
0024021552-2019-2019-0000-00-REG	NELSON, BILL GLENN	2000 TRACKER MARINE PRO 165 OPEN 16'5"	$ 11.16	IND
0000073865-2019-2019-0000-00-REG	NESBITT, WANDA	1984 FLEETWOOD 14X56 L/A 5480 BURKEMONT RD	$ 101.85	IND
0000044344-2019-2019-0000-00-REG	NEWCOMB, CLARENCE	1994 DESTINY 12X48 PPMH 5112 YANCEY DR	$ 120.31	IND
0000048406-2019-2019-0000-00-REG	NEWTON, LYNN BUFF	1988 HORTON MH 14X56 PPMH 414 GAIL DR SE	$ 108.27	IND
0024024881-2019-2019-0000-00-REG	NEWTON, RANDY A	1985 WILLIAMS PRO PONTOON 20'	$ 11.16	IND
0000082055-2019-2019-0000-00-REG	NICHOLSON, MACKIE LOUIS	1990 WEST 14X70 & OTHER PERSONAL PROPERTY	$ 139.45	IND
0000073277-2019-2019-0000-00-REG	NORMAN, GENE	1995 FLEETWOOD MH 14X70 MHP (US 70 W) 6	$ 192.37	IND
0000079606-2019-2019-0000-00-REG	NUNEZ, GUADALUPE	1996 OXFORD LEGEND 14X80 GREENFIELD VILLAGE MHP 67	$ 212.14	IND
0000085163-2019-2019-0000-00-REG	ODOM, RICHARD E	1991 MADISON MOBILE HOME 14X70 GREENFIELD VILLAGE MHP 16	$ 129.11	IND
0000087655-2019-2019-0000-00-REG	OLIVER, KIMBERLY F	1988 PALM HARB 14X72 MHP (PERKINS RD) 1	$ 110.45	IND
0000072868-2019-2019-0000-00-REG	OLIVER, SHARON	1985 OAKWOOD 14X66	$ 102.02	IND
0000074842-2019-2019-0000-00-REG	OLLIS, JIMMY D	1987 GLASSTREAM INC BOAT OPEN 15'	$ 5.24	IND
0024025067-2019-2019-0000-00-REG	OLLIS, ROBERT PAYTON	1980 DIXIE OPEN 17'0"	$ 11.35	IND
0024021546-2019-2019-0000-00-REG	OLLIS, WESLEY	2016 SPORTSMAN SUNDOLPHIN PERSONAL WATERCRAFT 8'	$ 2.52	IND

Attachment: (9) TR-452 Delinquent Bills Report 2019 County Only Personal Property (3119 : Tax

2019 DELINQUENT TAXPAYER LIST
PERSONAL PROPERTY

Bill #	Taxpayer Name	Bill Description	Amount Due	Source Type
0024007987-2019-2019-0000-00-REG	ONEIL, AUGUSTUS TITAN	2014 TRACKER 1436 TOPPER OPEN 13'10"	$ 4.59	IND
0000082684-2019-2019-0000-00-REG	ORDONEZ, JACOBO	1982 ROCKWOOD MH 14X60 GREENFIELD VILLAGE MHP 72	$ 103.33	IND
0000083523-2019-2019-0000-00-REG	ORTIZ, MARIA VELASQUEZ	1978 MH 14X66 KIMBERLY MHP (100 ROSS ST) RCN 1794 109F	$ 99.08	IND
0000083641-2019-2019-0000-00-REG	OSBORNE, IRETHA MICHELLE SAIN	1991 BELMONT MH 14X70 SPRING GROVE MHP 16	$ 141.67	IND
0000081115-2019-2019-0000-00-REG	OSBORNE, LORA MICHELLE	1994 EDGEWOOD 14X48 MEADOWS 1 MHP 16	$ 154.30	IND
0024007661-2019-2019-0000-00-REG	OSLER, DONAVIN	1970 HALLMARK 12X60 MITCHELL MHP (4090 L1/4 SAM BUTCH RD) 4	$ 81.33	IND
0023940985-2019-2019-0000-00-REG	OVERCASH, BRIAN KEITH	1970 SWMH 12X55 L/A 2055 OLD DRAGSTRIP ST	$ 80.71	IND
0000074949-2019-2019-0000-00-REG	OVERTON, CRAIG ROWLAND	2000 TRITON BOAT OPEN 18'	$ 348.27	IND
0000080503-2019-2019-0000-00-REG	OWENS, DANNIE	1989 TITAN 14X50 GALAXY MHP (CONLEY RD) 6	$ 103.94	IND
0000088003-2019-2019-0000-00-REG	OWENS, MARGARET BLISS	1985 PLAYCRAFT PONTOON 24'	$ 4.17	IND
0000072521-2019-2019-0000-00-REG	PARKER, WANDA	1984 SELLERS 14X70 L/A 5446 COUNTRY VALLEY RD	$ 106.26	IND
0000085933-2019-2019-0000-00-REG	PARKS, PATSY DONELLA	1986 OMNI 14X60 L/A 3149 CORPENING CHAPEL RD & OTHER PERSONAL PROPERTY	$ 106.73	IND
0000073843-2019-2019-0000-00-REG	PARLIER, BOBBY ELLOITT	1981 TRINITY MH 14X70 DEARBORN MHP (1774, 1762, 1758 DEARBORN ST EXT) 1	$ 106.26	IND
0024040933-2019-2019-0000-00-REG	PARSON, SYLVESTER MITCHELL	2012 SUNSET TRAIL 8X30 ROSE CREEK FAMILY CAMPGROUND (3491 ROSE CREEK RD) 64	$ 91.36	IND
0000072910-2019-2019-0000-00-REG	PARSONS, JASON	1968 UNKNOWN MAKE CT	$ 2.30	IND
0000077005-2019-2019-0000-00-REG	PARTON, CLYDE KEITH	2000 64X14 HORTON MH L/A 5356 COUNTRY VALLEY	$ 227.14	IND
0000073244-2019-2019-0000-00-REG	PARTON, GRADY	1978 CAROLINA 14X60 IDEA MHP(FOURTH ST PL SW/HILD/) D	$ 103.33	IND
0000075215-2019-2019-0000-00-REG	PATTON, CALVIN	1980 TIDWELL 12X70 WAYSIDE MHP 6	$ 103.33	IND
0000054296-2019-2019-0000-00-REG	PATTON, SONJA DAVIDSON	1998 PIONEER DW 27X76/ PPMH 2573 WILLOW TREE CH	$ 272.52	IND
0000086608-2019-2019-0000-00-REG	PAYNE, BRIAN KEITH	WATERCRAFT	$ 21.64	IND
0000070531-2019-2019-0000-00-REG	PEARSON, ALLEN	1984 FLEETWOOD 14X70 L/A 3249 NC 181	$ 106.26	IND
0000084485-2019-2019-0000-00-REG	PEARSON, DUSTIN JAMES	1974 HONDA 750CC MC	$ 3.83	IND
0000073236-2019-2019-0000-00-REG	PEDRAZA, MATTHEW M	1985 FISHER LT 84 14X70 FISHER MHP 84	$ 106.26	IND
0000078474-2019-2019-0000-00-REG	PEDRO, RAMOS JUANA	1991 FREEDOM 14X80 J & R MHP (2509 NC 18/US 64) 41	$ 151.62	IND
0000073239-2019-2019-0000-00-REG	PEREZ, JOSE	1970 REDMAN 14X60 KIMBERLY MHP (ROSS ST) RCN 1794 35	$ 82.44	IND
0000080989-2019-2019-0000-00-REG	PEREZ, MARIANA	1986 ZIMMER 14X70 GREENFIELD VILLAGE MHP (155 AMHERST RD) 405C	$ 106.26	IND

Attachment: (9) TR-452 Delinquent Bills Report 2019 County Only Personal Property (3119 : Tax

2019 DELINQUENT TAXPAYER LIST
PERSONAL PROPERTY

Bill #	Taxpayer Name	Bill Description	Amount Due	Source Type
0000088551-2019-2019-0000-00-REG	PERHAM, SANDRA ANNETTE	1992 FLEETWOOD 14X80 & OTHER PERSONAL PROPERTY	$ 196.41	IND
0000073393-2019-2019-0000-00-REG	PERKINS, CLIFF	1988 HUNNINGTO 14X70 CHARLES ORWIG MHP (6461 ROLLINS PARK DR) 1	$ 113.12	IND
0000073152-2019-2019-0000-00-REG	PERKINS, DANNY WILLIAM	1973 CHAMPION MH 12X60 SPRING GROVE MHP	$ 88.95	IND
0000053966-2019-2019-0000-00-REG	PERKINS, WILLARD A	2000 70X26 DOUBLEWIDE PPMH 3226 PINEY RD	$ 411.41	IND
0024026000-2019-2019-0000-00-REG	PETERS, MAX	1971 ALTAR 12X60 MORGANTON WOODS WAS CATAWBA HLS (215 SHUFFLER RD) 6	$ 81.33	IND
0000059278-2019-2019-0000-00-REG	PETTRY, STACEY	1977 TANGO 12X60/ PPMH 3916 SHERWOOD HEIGH	$ 78.38	IND
0000085551-2019-2019-0000-00-REG	PETTRY, STACY	1966 HILL MOBILE HOME 12X55 LOU CLARKS MHP (MANLEY CLARK RD) 8	$ 80.71	IND
0024033424-2019-2019-0000-00-REG	PHILLIPS, ADAM CHRISTOPHER	1955 CRUISER OPEN 15'0"	$ 46.10	IND
0000074973-2019-2019-0000-00-REG	PHILLIPS, DANNY GENE	1994 KENT MH 14X70 WASHBOARD LANE (1359 WASHBOARD LN) 1314	$ 36.00	IND
0024010142-2019-2019-0000-00-REG	PHILLIPS, SHALER MICHAEL	1978 GLASTRON OPEN 18'	$ 14.33	IND
0024024815-2019-2019-0000-00-REG	PHILYAW, CHARLES	1994 UNKNOWN AMST 8X30 STEELE CREEK PARK LLC (CAMPGROUND 7051 NC 181) G50	$ 8.26	IND
0000086738-2019-2019-0000-00-REG	PHILYAW, DWAYNE ROBIN	1995 NORRIS MH 14X70 LOWMANS TRAILOR PARK(ISRAEL CH RD) 15	$ 148.80	IND
0024022170-2019-2019-0000-00-REG	PIERCY, JAMES WILLIAM JR	1992 SYLVAN PONTOON 16'	$ 5.24	IND
0000054257-2019-2019-0000-00-REG	PIERCY, JOHNNY A JR	PPMH METCALF TRAIL1999 40X26 DOUBLEWIDE	$ 152.30	IND
0000073211-2019-2019-0000-00-REG	PINCHERA, MICHAEL CAIN	1980 CONNOR MH 12X40 SPRING GROVE MHP 11	$ 92.51	IND
0024033428-2019-2019-0000-00-REG	PINKERTON, KENT LEE JR	2002 BOMBARDIER SE DOO GTX PERSONAL WATERCRAFT 10'0"	$ 22.70	IND
0000078360-2019-2019-0000-00-REG	POTEAT, BILLY DEAN	1964 WINNER BOAT OPEN 16'	$ 2.30	IND
0000085324-2019-2019-0000-00-REG	POTEAT, RANDOLPH NELSON	1982 PARKETTE 14X70 /WALKER RD MHP LOT 1 & OTHER PERSONAL PROPERTY	$ 117.73	IND
0000081129-2019-2019-0000-00-REG	POTEAT, RITA JEAN	1981 KENTUCKIA 14X50 L/A 5725 CHIGGER ST	$ 99.74	IND
0024024679-2019-2019-0000-00-REG	POTEAT, ROBERT MICHAEL	1998 SKYLINE 14X70 GREENFIELD VILLAGE MHP (155 AMHERST RD) 314	$ 211.35	IND
0024025071-2019-2019-0000-00-REG	POTEET, DAVID FRANKLIN	1989 MASTERCRAFT PROSTAR 190 OPEN 19'0"	$ 42.81	IND
0000073468-2019-2019-0000-00-REG	POWELL, ED	1970 UNKNOWN MAKE 12X65 WHISPERING PINES MHP 14	$ 81.90	IND
0000099183-2019-2019-0000-00-REG	POWELL, GARY	1994 SEA DOO JET SKI 8' & OTHER PERSONAL PROPERTY	$ 26.30	IND
0000079037-2019-2019-0000-00-REG	POWELL, LORETTA	1991 FLEETWOOD 14X76 HOLLAR MHP 7	$ 134.01	IND
0024040941-2019-2019-0000-00-REG	POWELL, MARLENY	2012 LEON PERM TAG UT	$ 2.44	IND

Attachment: (9) TR-452 Delinquent Bills Report 2019 County Only Personal Property (3119 : Tax

2019 DELINQUENT TAXPAYER LIST
PERSONAL PROPERTY

Bill #	Taxpayer Name	Bill Description	Amount Due	Source Type
0000080834-2019-2019-0000-00-REG	POWELL, MARY Y	1984 FLEETWOOD 14X70 & OTHER PERSONAL PROPERTY	$ 117.73	IND
0000078992-2019-2019-0000-00-REG	POWELL, TAP	2006 CAROLINA SKIFF OPEN 23'	$ 12.85	IND
0000048807-2019-2019-0000-00-REG	POWELL, TRACY W	1992 48X27 DOUBLEWIDE PPMH 7218 JEETER SHELL AVE	$ 167.52	IND
0024034416-2019-2019-0000-00-REG	POWERS, DEBRA L	2002 FORD TAURUS SES 4S	$ 10.43	IND
0000073141-2019-2019-0000-00-REG	PRATT, TERRI	1988 CONCORD MH 14X70 COUNTRY SQUIRE MHP 58	$ 109.38	IND
0024010173-2019-2019-0000-00-REG	PRESNELL, RICKY B	1979 ENSIGN OPEN 15'	$ 4.59	IND
0000072633-2019-2019-0000-00-REG	PRICE, JOHNNY JR	1993 OAKWOOD 14X70 IDLEWILD ACRES MHP (3265, 3284 IDLEWILD DR) 14	$ 169.55	IND
0000086616-2019-2019-0000-00-REG	PRITCHARD, CHRISTOPHER K	1994 COBIA BOAT OPEN 17'	$ 13.95	IND
0000081690-2019-2019-0000-00-REG	PROCTOR, JOSEPH BRYAN	UNLICENSED VEHICLES	$ 9.94	IND
0024009890-2019-2019-0000-00-REG	PROPST, DEBRA ARLENE	1983 CLAY 14X68 MHP (LIBERTY CHURCH RD 2349) 4	$ 33.29	IND
0000077436-2019-2019-0000-00-REG	PROPST, JAMES WESLEY	1999 GILES 14X80 L/A 2392 MOUNT HOME CHURCH RD	$ 240.81	IND
0024025073-2019-2019-0000-00-REG	PROPST, PEGGY PROPST	1983 DIXIE CAT FINDER OPEN 17'0"	$ 9.82	IND
0000054287-2019-2019-0000-00-REG	PROPST, TRACY B	1999 DOUBLEWIDE 28X60 /PPMH 8275 MOUNT HARMONY RD	$ 59.13	IND
0000093171-2019-2019-0000-00-REG	PUFFENBERGER, TOM	1998 DUTCHMAN 8X38 STEELE CREEK PARK LLC (CAMPGROUND)	$ 31.35	IND
0000085289-2019-2019-0000-00-REG	RABY, KAYE M	1991 HORTON 14X70 WHISPERING PINES TP (2267 CLOVER AVE) 1	$ 129.11	IND
0024026022-2019-2019-0000-00-REG	RADFORD, JASON	2000 UNKNOWN MAKE 14X70 CEDAR WOODS PARK (8364 CEDAR ST) 4	$ 199.93	IND
0000093082-2019-2019-0000-00-REG	RAGLE, MICKIE NICOLE	1994 REDMAN MH 14X70 BRADFORD CROSSING (1780 BRADFORD DR)WAS BERRYS MHP 16	$ 100.52	IND
0024007689-2019-2019-0000-00-REG	RAMSEY, HAROLD EDWARD	2001 FRHT LL5791 IRP TR	$ 58.90	IND
0000081390-2019-2019-0000-00-REG	RAMSEY, JASON CHARLES	1988 FOUR WINNS BOAT OPEN	$ 15.14	IND
0024026073-2019-2019-0000-00-REG	RANDALL, SAM EDWARD	2005 FLAGSTAFF 8X30 PADDYS CREEK CAMPGROUND (1387 & 1447 OLD NC 105) 704	$ 39.57	IND
0024026071-2019-2019-0000-00-REG	RECTOR, JUNE A	2001 JAYCO KIWI 8X22 MOOSE LODGE CAMPGROUND (2722 MOOSE LODGE ST) 14	$ 24.39	IND
0000073116-2019-2019-0000-00-REG	REEP, JAMES	1998 REDMAN 14X70 COUNTRY SQUIRE MHP (3409 ICARD DAIRY BARN RD 61A	$ 139.35	IND
0000075015-2019-2019-0000-00-REG	REEVE, SHAUN DAVID	1977 CARAVELLE BOAT OPEN 18'	$ 4.59	IND
0024024681-2019-2019-0000-00-REG	REGULEZ, ROSA NICOLAS	1995 OAKWOOD 14X70 GREENFIELD VILLAGE MHP (155 AMHERST RD) 413	$ 186.26	IND
0000088259-2019-2019-0000-00-REG	REID, REGINA	1972 KIRKWOOD 12X60 KELLYBROOK PARK(1705 BETHEL RD) 34	$ 90.65	IND

Attachment: (9) TR-452 Delinquent Bills Report 2019 County Only Personal Property (3119 : Tax

2019 DELINQUENT TAXPAYER LIST
PERSONAL PROPERTY

Bill #	Taxpayer Name	Bill Description	Amount Due	Source Type
0000035278-2019-2019-0000-00-REG	REID, ROCKY	2005 FLEETWOOD DW 26X40 /PPMH 2748 POWELL DR EXT	$ 390.42	IND
0000073206-2019-2019-0000-00-REG	REIMERS, DEAN	1985 BRIGADERE 14X68 MEADOWS 2 MHP (717 AMHERST RD) 17	$ 105.29	IND
0024025281-2019-2019-0000-00-REG	RHONEY, JEREMY J	1971 SEARS JON OPEN 14'	$ 4.59	IND
0024025146-2019-2019-0000-00-REG	RHONEY, RICKEY A JR	1994 SKEETER OPEN 16'2"	$ 16.02	IND
0000043779-2019-2019-0000-00-REG	RICE, JERRY DEAN II	1987 SUNSHINE MH 14X66 PPMH 404 BURKE ST/RH/	$ 108.84	IND
0024034341-2019-2019-0000-00-REG	RICH, JUDY RENSHAW	1998 JEEP CHEROKEE MP	$ 12.04	IND
0024007639-2019-2019-0000-00-REG	RIDDLE, JESSICA	1990 STANDARD 14X70 L/A 5588 ABEE FARM ST	$ 124.55	IND
0000043641-2019-2019-0000-00-REG	RIDDLE, JIMMY	1995 KENTUCKIA 14X66 PPMH 1604 S & B FARM RD	$ 151.19	IND
0000081506-2019-2019-0000-00-REG	RIDDLE, RANDA D	1981 UNKNOWN MAKE 14X70 L/A 4373 BILL EPLEY AVE	$ 106.26	IND
0000074131-2019-2019-0000-00-REG	RILEY, LESLIE	2002 JAYCO 8X29 STEELE CREEK PARK LLC (CAMPGROUND 7051 NC 181) D54	$ 23.85	IND
0000080169-2019-2019-0000-00-REG	RINCK, ROGER EDWIN	MANUFACTURED HOMES L/A SPAINHOUR RD	$ 20.65	IND
0000071497-2019-2019-0000-00-REG	RIVERA, MARIA S	2001 PRESIDENT 14X76 L/A 4583 SCOTT RD	$ 250.52	IND
0000093397-2019-2019-0000-00-REG	RIVERA, PLACIDO B	1965 FABUGLAS BOAT OPEN 14'	$ 4.17	IND
0000078399-2019-2019-0000-00-REG	ROARK, MICHAEL K	WATERCRAFT & OTHER PERSONAL PROPERTY	$ 24.20	IND
0024041636-2019-2019-0000-00-REG	ROBINSON, EDGAR ALTON	PERSONAL PROPERTY	$ 28.36	IND
0000083717-2019-2019-0000-00-REG	ROBINSON, PAUL ASAPH	WATERCRAFT & OTHER PERSONAL PROPERTY	$ 17.55	IND
0024025077-2019-2019-0000-00-REG	ROBINSON, RICHARD EARL JR	1989 TRAVELER OPEN 15'0"	$ 13.30	IND
0000084795-2019-2019-0000-00-REG	ROBINSON, STAN	1974 HOMETTE MH 12X55 L/A 210 6 STEAKHOUSE RD	$ 89.44	IND
0000076665-2019-2019-0000-00-REG	ROGERS, JEROME MAURICE	1988 OAKWOOD 14X60 COUNTRY SQUIRE MHP 54	$ 106.18	IND
0000084830-2019-2019-0000-00-REG	ROJAS, OCTAVIO	1990 STANDARD 14X70 KELLYBROOK PARK(1705 BETHEL RD) 29	$ 124.55	IND
0000083792-2019-2019-0000-00-REG	ROLAND, ANN	1988 ZIMMERMAN MH 14X70 WHISPERING PINES TP (2267 CLOVER AVE) 8	$ 41.12	IND
0000082101-2019-2019-0000-00-REG	ROLLINS, ELIZABETH ANN	1987 CRESCENT 12X70	$ 107.51	IND
0024023791-2019-2019-0000-00-REG	ROMEO, TRACEY	1985 CHEVROLET MONTI CARLO 2H	$ 6.12	IND
0024007651-2019-2019-0000-00-REG	ROMERO, SIDNEY JOSEPH	1977 SUMMIT 12X60 GALAXY MHP (1810, 1815 CONLEY RD) 5	$ 99.97	IND
0000070626-2019-2019-0000-00-REG	ROMERO, SIDNEY JOSEPH	1979 REDMAN AUBURN 12X65 GALAXY MHP (1810, 1815 CONLEY RD) 21	$ 1.50	IND
0000079032-2019-2019-0000-00-REG	ROMERO, SIDNEY JOSEPH	1983 OAKWOOD 14X60 GALAXY MHP (CONLEY RD) 7	$ 103.33	IND
0000080767-2019-2019-0000-00-REG	ROSS, REX	1998 FLEETWOOD 14X70 LOWMANS TRAILOR PARK(ISRAEL CH RD) 18	$ 36.00	IND

Attachment: (9) TR-452 Delinquent Bills Report 2019 County Only Personal Property (3119 : Tax

2019 DELINQUENT TAXPAYER LIST
PERSONAL PROPERTY

Bill #	Taxpayer Name	Bill Description	Amount Due	Source Type
0000078884-2019-2019-0000-00-REG	ROSS, RHONDA	1986 CONNER MH 14X72 LOU CLARKS MHP (5491 MANLEY CLARK RD) 16	$ 107.24	IND
0000085953-2019-2019-0000-00-REG	ROY-MCCALL, JOAN LANE	UNLICENSED BOATS & OTHER PERSONAL PROPERTY	$ 14.56	IND
0000092654-2019-2019-0000-00-REG	RUIZ-RANGEL, JAVIER	1965 REDDY CRA MH 12X60 J & R MHP (2509 NC 18/US 64) 12	$ 81.33	IND
0024033443-2019-2019-0000-00-REG	RUPPARD, LOGAN CLAYTON	1989 LOWE OPEN 14'0"	$ 5.65	IND
0000070713-2019-2019-0000-00-REG	RUTHERFORD, GLORIA JEAN	1996 FLEETWOOD 14X80 L/A 4574 MCALPINE AVE	$ 212.14	IND
0024039902-2019-2019-0000-00-REG	SALGADO CATALON, CELESTE	1990 OAKWOOD MH 14X70 COUNTRY SQUIRE MHP (3409 ICARD DAIRY BARN RD 42	$ 124.55	IND
0024020579-2019-2019-0000-00-REG	SALVADOR, PEDRO	1984 OAKWOOD LT79 14X60 COUNTRY SQUIRE MHP (3409 ICARD DAIRY BARN RD 79	$ 100.48	IND
0000075688-2019-2019-0000-00-REG	SAMS, DAVID	2008 34' JAYCO EAGLE LAKE JAMES CAMPING AREA	$ 46.83	IND
0000085106-2019-2019-0000-00-REG	SANCHEZ, ADRIANA	1986 BRIE MOBILE HOME 14X56 J & R MHP (2509 NC 18/US 64) 39	$ 101.85	IND
0024021529-2019-2019-0000-00-REG	SAPON TZUL, VENANCIA FRANCISCA	1967 CHRYSLER BOAT OPEN 11'10"	$ 4.17	IND
0000085955-2019-2019-0000-00-REG	SATURNO, LUCIANO CORRADINO	1987 POLAR KRAFT FT BOAT OPEN 16'	$ 4.59	IND
0024007673-2019-2019-0000-00-REG	SAULMON, WILLIAM SCOTT	1993 FREEDOM 14X70 SPRING GROVE MHP (2891 SPRING GROVE LOOP) 47	$ 169.55	IND
0000080847-2019-2019-0000-00-REG	SAWYER, DAVID E	1997 70X14 CLAYTON MH L/A 3334 N MAPLE LN	$ 4.63	IND
0000081019-2019-2019-0000-00-REG	SCOTT, CAROLYN BENTLEY	1993 MANSION 14X70 COUNTRY SQUIRE MHP 45	$ 72.00	IND
0000083756-2019-2019-0000-00-REG	SCOTT, DAVID	1993 KENTUCKIA MH 14X70 BROOKSIDE MHP (3184 EAST BURKE BLVD) 16	$ 169.55	IND
0024033447-2019-2019-0000-00-REG	SCOTT, JAMES ANDREW	2001 LUND 1675 EXPLORER OPEN 16'6"	$ 17.76	IND
0000092465-2019-2019-0000-00-REG	SCOTT, SILETHA	1979 MONA MH 14X70 WHISPERING PINES MHP 19	$ 106.26	IND
0000048658-2019-2019-0000-00-REG	SCOTT, WESLEY VERNON	1993 MEADOWRID 76X14/PPMH 2208 GLENN HAVEN DR	$ 144.04	IND
0024008013-2019-2019-0000-00-REG	SETZER, DARYL J	1996 TRACKER PRO TEAM 18 DC OPEN 18'	$ 12.42	IND
0000092851-2019-2019-0000-00-REG	SETZER, JENNIFER LEE	1986 SAWYER MH 14X70 L/A 2290 LIBERTY CHURCH ST	$ 20.65	IND
0000085583-2019-2019-0000-00-REG	SETZER, KENNETH L	1968 TORNADO MH 12X60	$ 3.83	IND
0000084601-2019-2019-0000-00-REG	SETZER, KENNETH WARD JR	1974 FLEETWIND BOAT OPEN 15'	$ 4.59	IND
0000043812-2019-2019-0000-00-REG	SETZER, RICHARD S	1982 REDMAN ENCAPTURED SWMH 14X67 PPMH 2900 OLD NC 18	$ 227.03	IND
0024024805-2019-2019-0000-00-REG	SETZER, TIM	2004 PROWLER 8X30 STEELE CREEK PARK LLC (CAMPGROUND 7051 NC 181) AP19	$ 36.54	IND
0000071456-2019-2019-0000-00-REG	SETZER, VANGIE ESTATE OF	1991 LIBERTY 14X70 /L/A 4136 RIVER RD	$ 129.11	IND
0024033448-2019-2019-0000-00-REG	SHAFFER, JACOB RYAN	1994 JAVELIN OPEN OPEN 16'8"	$ 18.92	IND

Attachment: (9) TR-452 Delinquent Bills Report 2019 County Only Personal Property (3119 : Tax

2019 DELINQUENT TAXPAYER LIST
PERSONAL PROPERTY

Bill #	Taxpayer Name	Bill Description	Amount Due	Source Type
0000036267-2019-2019-0000-00-REG	SHELL, JENNIFER	1991 UNKNOWN MAKE 14X66 PPMH 2536 WOODBURN DR	$ 8.66	IND
0024025122-2019-2019-0000-00-REG	SHELOR, JOHN	2016 TRACKER TOPPER 1036 9'10" & OTHER PERSONAL PROPERTY	$ 6.60	IND
0000045097-2019-2019-0000-00-REG	SHELTON, DAVID	1988 UNKNOWN MAKE 66X14/PPMH 4793 SCOTT RD	$ 132.45	IND
0000074989-2019-2019-0000-00-REG	SHELTON, JIMMY DEAN	WATERCRAFT & OTHER PERSONAL PROPERTY	$ 32.37	IND
0000073376-2019-2019-0000-00-REG	SHELTON, RICK	1979 MANSION 14X66 VALLEY VIEW MHP (2689 TIMERILL DR) 139	$ 102.02	IND
0024033450-2019-2019-0000-00-REG	SHIRAH, THOMAS BRIAN	WATERCRAFT	$ 48.24	IND
0000083497-2019-2019-0000-00-REG	SHOOK, JEFFREY DEAN	1985 CIMMARRON BOAT OPEN 16'	$ 4.59	IND
0000078605-2019-2019-0000-00-REG	SHORT, LEE M	1990 MASTERCRAFT 190 19' & OTHER PERSONAL PROPERTY	$ 56.36	IND
0000035242-2019-2019-0000-00-REG	SHORTT, HERBIE RAYMONE	1979 FLEETWOOD 14X72 PPMH 6126 ANDRIA LN	$ 102.99	IND
0000070625-2019-2019-0000-00-REG	SHOUN, JACK D	1972 FISHER STORAGE 12X65 L/A 1396 DUCKWORTH ST	$ 9.17	IND
0000082888-2019-2019-0000-00-REG	SHUFFLER, CAROLYN C	1973 AQUARITZ 12X60 L/A 4304 BURKEMONT RD	$ 88.95	IND
0024010161-2019-2019-0000-00-REG	SHUFFLER, JONATHAN C	2003 SKEETER SX180 OPEN 17'8"	$ 48.96	IND
0000094853-2019-2019-0000-00-REG	SHUFFLER, ROY EDWARD	1977 CAROLINA 12X56 & OTHER PERSONAL PROPERTY	$ 110.09	IND
0000048819-2019-2019-0000-00-REG	SHULL, JOYCE MULL	1993 DOUBLEWIDE 27X56 PPMH 3073 BRANDON RD	$ 295.28	IND
0024025974-2019-2019-0000-00-REG	SIGMON, CINDY	1971 MH 10X52 K & C MHP (8602 SPARROW TRL) 3	$ 79.27	IND
0000043632-2019-2019-0000-00-REG	SIGMON, RHODA E	1979 MONA MH 14X72 PPMH 4795 LAKEVIEW ACRES	$ 94.37	IND
0024009846-2019-2019-0000-00-REG	SIMENTAL, VICTORIA MARIE	1989 EDGE 14X76 J & R MHP (2509 NC 18/US 64) 21 & OTHER PERSONAL PROPERTY	$ 125.93	IND
0024033901-2019-2019-0000-00-REG	SIMMONS, BRENT LEWIS	UNLICENSED VEHICLES	$ 8.41	IND
0000073073-2019-2019-0000-00-REG	SIMMONS, JACK H JR	1987 FREEDOM MH 14X70 COUNTRY SQUIRE MHP 52	$ 107.31	IND
0000079711-2019-2019-0000-00-REG	SIMMONS, JACK HORACE JR	1990 OAKWOOD MH 14X70 COUNTRY SQUIRE MHP (3409 ICARD DAIRY BARN RD 57A	$ 130.27	IND
0000078485-2019-2019-0000-00-REG	SKELTON, MICHAEL SCOTT	1994 FLEETWOOD MH 14X80 J & R MHP 58	$ 193.03	IND
0000044332-2019-2019-0000-00-REG	SMART, DEBORAH LYNNE	1986 OAKWOOD 14X70 PPMH 6235 SUGAR LOAF RD	$ 30.69	IND
0024025084-2019-2019-0000-00-REG	SMITH, BILLY RAY	1995 HYDRA-SPORTS 265 OPEN 17'0"	$ 21.14	IND
0024040924-2019-2019-0000-00-REG	SMITH, BILLY RAY	2000 CEDAR CREEK 8X30 MOOSE LODGE CAMPGROUND (2722 MOOSE LODGE ST) 2	$ 35.78	IND
0024024849-2019-2019-0000-00-REG	SMITH, EMIEL E	WATERCRAFT	$ 9.71	IND
0000085867-2019-2019-0000-00-REG	SMITH, GEORGE WINSLOW	1984 FLEETWOOD 14X52 GALAXY MHP (CONLEY RD) 23	$ 97.72	IND

Attachment: (9) TR-452 Delinquent Bills Report 2019 County Only Personal Property (3119 : Tax

2019 DELINQUENT TAXPAYER LIST
PERSONAL PROPERTY

Bill #	Taxpayer Name	Bill Description	Amount Due	Source Type
0000076404-2019-2019-0000-00-REG	SMITH, HARLEY GENE	UNLICENSED BOATS & OTHER PERSONAL PROPERTY	$ 11.47	IND
0000084321-2019-2019-0000-00-REG	SMITH, HOWARD LEE	1990 DESTINY 14X60 L/A 5591 RAINHILL CH RD	$ 120.04	IND
0024010244-2019-2019-0000-00-REG	SMITH, JASON BRANDON	1978 PISCES OPEN 14'	$ 4.59	IND
0000035286-2019-2019-0000-00-REG	SMITH, KATHY	1997 FLEETWOOD CORNADO 14X76 PPMH 4091 GLEN POWELL AVE	$ 36.00	IND
0024022233-2019-2019-0000-00-REG	SMITH, MEGAN ELIZABETH	1981 COLO 14X70	$ 103.92	IND
0024010181-2019-2019-0000-00-REG	SMITH, SCOTTIE RAY	WATERCRAFT	$ 256.53	IND
0000070811-2019-2019-0000-01-REG	SNIPES, RANDY LEE	1969 FLEETWOOD 12X44 LOG HOLLOW LN MHP (4696 LOG HOLLOW LN) 5	$ 79.38	IND
0000083129-2019-2019-0000-00-REG	SOOTS, TIM	1999 TERRY 8X31 ROSE CREEK FAMILY CAMPGROUND	$ 7.83	IND
0024033497-2019-2019-0000-00-REG	SOUTHARD, BLENDA L	1976 JEEP TK	$ 6.12	IND
0000083189-2019-2019-0000-00-REG	SPARKS, SHEILA	1980 CONNER MH 14X70 WILLIAMS MHP (DUCKWORTH AVE) 18	$ 36.00	IND
0000047104-2019-2019-0000-00-REG	SPEAGLE, VICTOR R	1970 CAROLINA 12X70 /PPMH 2327 L1/3 US 70	$ 85.22	IND
0024034137-2019-2019-0000-00-REG	SPURLIN, RICKY	1999 CHEV S TK	$ 11.16	IND
0000037177-2019-2019-0000-00-REG	STACEY, REGINA H	2005 DOUBLEWIDE 27X44 /PPMH 299 MALCOLM BLVD	$ 370.45	IND
0024007647-2019-2019-0000-00-REG	STAFFORD, MISTY	1988 DESTINY 14X70 FISHER MHP (5125 CRAWLEY DALE ST) 79	$ 113.12	IND
0024009877-2019-2019-0000-00-REG	STAFFORD, RAY	1985 UNKNOWN MAKE 14X66 WEST 70 MHP (2353 US 70 DR W) 3	$ 105.02	IND
0024025133-2019-2019-0000-00-REG	STALLINGS, JULIE POWELL	UNLICENSED VEHICLES	$ 46.41	IND
0000082775-2019-2019-0000-00-REG	STAMEY, APRIL	1987 TITAN 14X70 KELLYBROOK PARK(1705 BETHEL RD) 26	$ 110.84	IND
0000093152-2019-2019-0000-00-REG	STAMEY, BRIAN KEITH	1995 FLEETWOOD 14X66 /L/A 3979 LEGER RD	$ 182.12	IND
0000082665-2019-2019-0000-00-REG	STAMEY, CHRISTOPHER	1984 RANGER BOAT 16' & OTHER PERSONAL PROPERTY	$ 11.35	IND
0000087724-2019-2019-0000-00-REG	STAMEY, IDA PITTS	1977 COLONIALSTORAGE 12X60 L/A 1009 US 70 W	$ 8.41	IND
0000047091-2019-2019-0000-00-REG	STAMEY, NELLIE S	1989 HORTON 14X76 /PPMH 4125 RIVER RD	$ 123.57	IND
0024024667-2019-2019-0000-00-REG	STAMEY, SCOTTY EUGENE	2000 UNKNOWN MAKE 14X70 KELLYBROOK PARK(1705 BETHEL RD) 43	$ 228.07	IND
0000035213-2019-2019-0000-00-REG	STAMEY, TOMMY	2006 UNKNOWN MAKE 14X76 /PPMH 3454 YANG HER RD	$ 270.98	IND
0000079882-2019-2019-0000-00-REG	STARNES, JERRI RHYNE	1973 TOYOTA CAR 4H	$ 2.30	IND
0024008005-2019-2019-0000-00-REG	STEPANOVICH, JONATHAN PETER	1996 CROWNLINE OPEN 20'	$ 20.26	IND
0024007666-2019-2019-0000-00-REG	STEPHENS, TESHANNA	1964 SKYLINE 10X45 CEDAR WOODS PARK (8364 CEDAR ST) 14	$ 78.53	IND

Attachment: (9) TR-452 Delinquent Bills Report 2019 County Only Personal Property (3119 : Tax

2019 DELINQUENT TAXPAYER LIST
PERSONAL PROPERTY

Bill #	Taxpayer Name	Bill Description	Amount Due	Source Type
0000049591-2019-2019-0000-00-REG	STEPP, ANGELA GOOD	1997 OAKWOOD 70X14/PPMH 5356 MOODY DR	$ 182.35	IND
0000083770-2019-2019-0000-00-REG	STEPP, RAVENNA	1981 FRONTIER MH 14X70 SUBURBAN MHP LOT 16	$ 106.26	IND
0000047259-2019-2019-0000-00-REG	STILWELL, KELLY F	1988 HORTON 14X70 /PPMH 8795 SPRING MEADOW	$ 139.79	IND
0000073723-2019-2019-0000-00-REG	STILWELL, KELLY W	1995 OAKWOOD 14X60 COUNTRY SQUIRE MHP 7	$ 176.47	IND
0024010219-2019-2019-0000-00-REG	STORIE, DAYTON S	2015 PHOENIX 921 PRO XP OPEN 21'6"	$ 200.07	IND
0000073401-2019-2019-0000-00-REG	STREET, HERMAN D	1997 MANSION 14X66	$ 198.25	IND
0000073708-2019-2019-0000-00-REG	STROUD, EDGAR L	1984 GODFREY MARINE BOAT OPEN 20'	$ 4.59	IND
0000084797-2019-2019-0000-00-REG	STROUD, JOSHUA DEAN	1994 STERLING MH 14X70 BRADFORD CROSSING (1780 BRADFORD DR)WAS BERRYS MHP 8	$ 177.90	IND
0000074643-2019-2019-0000-00-REG	STUBBS, DARRELL JR	1983 FLEETWOOD 14X70 & OTHER PERSONAL PROPERTY	$ 7.65	IND
0000084598-2019-2019-0000-00-REG	SUDDRETH, BRYAN KEITH	1974 RITZ 12X65 L/A 810 S MAIN ST	$ 91.80	IND
0024033434-2019-2019-0000-00-REG	SUMLIN, JEREMY C	1998 BOMBARDIER GTS SEA DOO PERSONAL WATERCRAFT 10'	$ 10.63	IND
0000036589-2019-2019-0000-00-REG	SURBAUGH, CHRISTOPHER R	1996 OAKWOOD MH 14X67 /PPMH 5836 ZION HILL DR	$ 167.67	IND
0000044569-2019-2019-0000-00-REG	SURRATT, DEBORAH I	1990 TITAN CHAMPION 14X66 /PPMH 1274 NC 126	$ 111.44	IND
0000084701-2019-2019-0000-00-REG	SUTTLES, JASON	1996 VOGUE 14X66 L/A 6228 RICH MOUNTAIN RD	$ 190.18	IND
0000036334-2019-2019-0000-00-REG	SWINK, EDWARD RAY	1995 CLAYTON MH 14X72 /PPMH 2398 HARTLAND RD	$ 136.41	IND
0024020572-2019-2019-0000-00-REG	SWINK, ERIC	1969 HOME MH 12X60 CHARLES H FAIR MHP (401 MOUNTAIN VIEW ST) 6	$ 81.33	IND
0000035370-2019-2019-0000-00-REG	SWINK, ROBIN ANN	2000 UNKNOWN 14X60 PPMH 4754 DYSARTSVILLE RD	$ 181.68	IND
0024008427-2019-2019-0000-00-REG	TALLENT, CRYSTAL RENEE	2013 LANDMARK CT	$ 337.26	IND
0024033932-2019-2019-0000-00-REG	TALLENT, JAMES A	1990 SEA RAY BOAT OPEN 18'	$ 9.56	IND
0024015258-2019-2019-0000-00-REG	TALLENT, TYLER CHASE	1980 GARD 14X70 FISHER MHP 2 (5165 DEER PARK DR) 1	$ 106.26	IND
0024040906-2019-2019-0000-00-REG	TANIS, DOUGLAS S	2001 SPRINGDALE 8X30 LAKE JAMES CAMPING AREA (5752 BENFIELDS LANDING RD 404	$ 35.78	IND
0000081291-2019-2019-0000-00-REG	TASKINSOY, MVAMMER	1996 FLEETWOOD 14X60 J & R MHP 36	$ 184.11	IND
0024008217-2019-2019-0000-00-REG	TATE, FLOYD ELMER IV	1982 TAYLOR TANCBU 14X66 449 : WEST 70 MHP 17	$ 105.02	IND
0024008295-2019-2019-0000-00-REG	TATE, FLOYD ELMER IV	1984 CRAN 14X57 WEST 70 MHP (2353 US 70 DR W) 16	$ 102.38	IND
0000050937-2019-2019-0000-00-REG	TATE, PAMELA S	1997 DOUBLEWIDE 23X56 /PPMH 3294 JAMESTOWN RD	$ 313.53	IND
0024021510-2019-2019-0000-00-REG	TAYLOR, CASSTIN WAYNE	1970 ARROW GLASS TARPON OPEN 14'	$ 7.00	IND
0024025089-2019-2019-0000-00-REG	TAYLOR, CHRISTOPHER STEPHEN	2003 SEA PRO SV1900 OPEN 18'6"	$ 44.00	IND

Attachment: (9) TR-452 Delinquent Bills Report 2019 County Only Personal Property (3119 : Tax

2019 DELINQUENT TAXPAYER LIST
PERSONAL PROPERTY

Bill #	Taxpayer Name	Bill Description	Amount Due	Source Type
0000077136-2019-2019-0000-00-REG	TAYLOR, RICK	1972 SKYLINE 12X45 THE GLEN AT HICKORY LLC 7	$ 87.10	IND
0000080504-2019-2019-0000-00-REG	TEAGUE, SHIRLEY CHAPMAN	1994 REDMAN 14X70 WEST 70 MHP (2353 US 70 DR W) 10	$ 140.81	IND
0000053313-2019-2019-0000-00-REG	TEDDER, KENNETH RAY	1984 FLEETWOOD 14X70 /PPMH 6255 E MEADOW TRL	$ 110.70	IND
0000085616-2019-2019-0000-00-REG	THOMAS, BILLY T JR	1974 ATWOOD MOBILE HOME 12X60 RIVERBEND MHP (4465 JOHNSON BRIDGE RD) 21	$ 90.65	IND
0000092790-2019-2019-0000-00-REG	THOMAS, BILLY T JR	1975 BUDDY MH 12X60 RIVERBEND MHP 22	$ 90.65	IND
0000092412-2019-2019-0000-00-REG	THOMAS, TRAVIS	1981 LYONS MH 12X52 SUBURBAN MHP 28	$ 97.21	IND
0000071270-2019-2019-0000-00-REG	THOMPSON, GENELIA	1995 FLEETWOOD 14X76 SUBURBAN MHP 17	$ 196.06	IND
0000045470-2019-2019-0000-00-REG	THOMPSON, NICHOLAS STEWART	2007 CLAYTON DW 27X57 /PPMH 4827 MOUNT OLIVE CH	$ 398.22	IND
0024025858-2019-2019-0000-00-REG	THORNE, MICHELLE LYNN	1998 JEEP CHEROKEE MP	$ 10.74	IND
0000082717-2019-2019-0000-00-REG	THURMAN, JESSE DALE	1980 GLASTRON INC SPORTSTER OPEN 16'	$ 4.59	IND
0000073153-2019-2019-0000-00-REG	TIBURIO, TZINTZVID	1969 WINNS 14X60 WHISPERING PINES MHP 1	$ 82.44	IND
0000099246-2019-2019-0000-00-REG	TOLLISON, DEBRA CLINE	1965 ANCHOR MH 12X50 216 :WILLIAMS MHP WALKER RD LOT1	$ 80.24	IND
0000035481-2019-2019-0000-00-REG	TOMLINSON, ALFRED	1989 FLEETWOOD 14X70 /PPMH 2065 BRITTAINS HOLL	$ 118.54	IND
0024026026-2019-2019-0000-00-REG	TORRES, MARIA	MANUFACTURED HOMES L/A J& R MHP	$ 157.44	IND
0024026016-2019-2019-0000-00-REG	TORRES, SANDRA	1985 CONN 14X60 SPRING GROVE MHP (2891 SPRING GROVE LOOP) 41	$ 103.33	IND
0024010239-2019-2019-0000-00-REG	TOWNSEND, BILLY WAYNE	1995 CHRIS CRAFT CONCEPT OPEN 21'	$ 37.27	IND
0000083977-2019-2019-0000-00-REG	TOWNSEND, FELICIA DAWN ELOISE	1995 FLEETWOOD MH 14X70 L/A 3080 SPANN PARK AVE	$ 186.26	IND
0000074059-2019-2019-0000-00-REG	TOWNSEND, PATSY DENISE	1980 CONNOR 12X54	$ 98.18	IND
0000075209-2019-2019-0000-00-REG	TRAVIS, EVAN E SR	1985 FLEETWOOD 14X70 122 HUFFMAN MPH LOT 3 & OTHER PERSONAL PROPERTY	$ 116.86	IND
0000079943-2019-2019-0000-00-REG	TRAVIS, TONY EUGENE	1996 OAKWOOD 14X76 THE GLEN AT HICKORY LLC 8	$ 3.83	IND
0024026059-2019-2019-0000-00-REG	TREXLER, BRIAN MATTHEW	1988 ROME AIRE 8X34 LAKE JAMES CAMPING AREA (5752 BENFIELDS LANDING RD 28	$ 14.33	IND
0000084833-2019-2019-0000-00-REG	TRIPLETT, TIMOTHY LEE	1988 WEST 14X70 /L/A 8827 SPRING MEADOW DR	$ 113.12	IND
0000074835-2019-2019-0000-00-REG	TRIPLETTE, RYAN ROBERT	1992 BULLET BOAT OPEN 20'	$ 13.07	IND
0000073150-2019-2019-0000-00-REG	TUCKER, AMANDA	1998 FLEETWOOD 14X76 MEADOWS 2 MHP 11	$ 223.28	IND
0000074754-2019-2019-0000-00-REG	TURNER, CHRISTOPHER L	1967 SCHAEFER BOAT OPEN 14'	$ 4.59	IND
0000079108-2019-2019-0000-00-REG	TURNER, POWELL WILLIAM	2007 TRACKER MARINE BOAT OPEN 18'	$ 20.14	IND
0000073758-2019-2019-0000-00-REG	TURNMIRE, DAVID BRIAN	1978 PARKLANE 12X60 L/A 2600 POWELL DR EXT	$ 99.97	IND

Attachment: (9) TR-452 Delinquent Bills Report 2019 County Only Personal Property (3119 : Tax

2019 DELINQUENT TAXPAYER LIST
PERSONAL PROPERTY

Bill #	Taxpayer Name	Bill Description	Amount Due	Source Type
0000080014-2019-2019-0000-00-REG	TURNMIRE, KELLIE PRUITT	1991 DEST 14X52 /L/A 3748 BRADLEY RD	$ 114.85	IND
0000081532-2019-2019-0000-00-REG	TURPIN, JAMES FLOYD	1993 STINGRAY 6092P CABIN 20'3"	$ 11.09	IND
0000071676-2019-2019-0000-00-REG	TWEED, RENEE JOHNSON	1989 FLEETWOOD 14X70 L/A 5685 R & R FARM RD	$ 115.41	IND
0024021507-2019-2019-0000-00-REG	VANG, YEE LING	1990 MASTERCRAFTERS CAJUN OPEN 17'	$ 13.11	IND
0024024690-2019-2019-0000-00-REG	VASQUEZ, DOLORES TENORIO	1996 CORO 14X70 GREENFIELD VILLAGE MHP (155 AMHERST RD) 402C	$ 194.62	IND
0000079173-2019-2019-0000-00-REG	VAZQUEZ, OSCAR DE JESUS	MANUFACTURED HOMES L/A 3409 ICARD DAIRY BARN RD	$ 228.37	IND
0000078622-2019-2019-0000-00-REG	VELASQUEZ, SANDRA	1986 FLEETWOOD MH 14X70 J & R MHP (2509 NC 18/US 64) 31	$ 106.26	IND
0000071731-2019-2019-0000-00-REG	VELASQUEZ, SHANNON MARIE	1991 GENERAL 14X80 WILLIAMS MHP(ZION RD) 12	$ 137.27	IND
0000093327-2019-2019-0000-01-REG	VICENTE STROTHER, CARRIE LYNN	1973 SIMPLICIT MH 12X60 KIMBERLY MHP (100 ROSS ST) RCN 1794 104C	$ 90.65	IND
0000079394-2019-2019-0000-00-REG	VILLANUEVA, CARLA CAMPBELL	1996 REDMAN NEW MOON 14X80 WAYSIDE MHP 17	$ 212.14	IND
0000078401-2019-2019-0000-00-REG	WAKEFIELD, EDDY ROSELLE	1999 OAKWOOD MH 14X70 J & R MHP 50	$ 193.08	IND
0000075131-2019-2019-0000-00-REG	WALKER, DION	1974 SHIELD 12X70	$ 92.89	IND
0000086640-2019-2019-0000-00-REG	WALKER, GARY DANIEL JR	1985 RIVIERA CRUISER PONTOON 24'	$ 8.26	IND
0000089021-2019-2019-0000-00-REG	WALKER, JEWEL S	1974 CONNOR 12X65 & OTHER PERSONAL PROPERTY	$ 108.31	IND
0000046872-2019-2019-0000-00-REG	WALKER, JEWEL S	1977 DOUBLEWIDE 24X56 PPMH 8996 NC 18 S	$ 272.13	IND
0000086832-2019-2019-0000-00-REG	WARD, BILLY HAROLD	2013 CREST WAVE 210FC PONTOON 21'	$ 60.51	IND
0024026010-2019-2019-0000-00-REG	WARD, RHONDA	1981 SCHULTZ 14X52 SHUFFLER MHP (221 A SHUFFLER RD) 7	$ 100.29	IND
0000085408-2019-2019-0000-00-REG	WARD, RHONDA	1990 FLEETWOOD MOBILE HOME 14X70 J & R MHP (2509 NC 18/US 64) 26	$ 124.55	IND
0000084906-2019-2019-0000-00-REG	WARD, ROSEMARY SUTTOR	1973 KIRK 14X70 L/A 3764 JAMESTOWN RD	$ 94.85	IND
0000084275-2019-2019-0000-00-REG	WASSERMAN, DAVID	2005 SMOKER CRAFT PONTOON 24'3" L/A LAKE JAMES MARINA	$ 18.12	IND
0024034655-2019-2019-0000-00-REG	WATERS, ROY THOMAS JR	PERSONAL PROPERTY	$ 11.26	IND
0024010182-2019-2019-0000-00-REG	WEAVER, ALEX W	2015 BRP SPARK 2UP PERSONAL WATERCRAFT 10'	$ 36.23	IND
0024009825-2019-2019-0000-00-REG	WEBB, DAVID ISAAC	2002 FLEETWOOD 14X70 BRIGHT MH ESTATES (4091 SNOWHILL CHURCH RD) A5	$ 210.30	IND
0000092753-2019-2019-0000-00-REG	WEBB, JANET	1979 UNKNOWN 14X70 L/A 757 SUMMERS RD	$ 106.26	IND
0000085967-2019-2019-0000-00-REG	WEBB, KENNETH E	UNLICENSED BOATS	$ 6.89	IND
0000073547-2019-2019-0000-00-REG	WEBB, ROGER CLARENCE	1982 DURA CRAFT BOAT OPEN 15'	$ 4.59	IND
0000073426-2019-2019-0000-00-REG	WEBB, TRAVIS E	UNLICENSED VEHICLES	$ 12.51	IND

Attachment: (9) TR-452 Delinquent Bills Report 2019 County Only Personal Property (3119 : Tax

2019 DELINQUENT TAXPAYER LIST
PERSONAL PROPERTY

Bill #	Taxpayer Name	Bill Description	Amount Due	Source Type
0000071941-2019-2019-0000-01-REG	WEDZIK, WILLIAM THOMAS	1982 FLEETWOOD 14X66 VALLEY VIEW MHP 150	$ 105.02	IND
0000059430-2019-2019-0000-00-REG	WELBORN, LORETTA	1995 CLAYTON MH 14X80 /PPMH 2606/LT1 OLD NC 18	$ 326.20	IND
0024009923-2019-2019-0000-00-REG	WELCH, TOMMY	1999 HOLIDAY RAMBLER 5TH WHEEL 8X29 LAKE JAMES CAMPING AREA (5752 BENFIELDS LANDING RD 401	$ 34.92	IND
0024025095-2019-2019-0000-00-REG	WELLMAN, LORENE MICHELLE	1977 FABUGLAS OPEN 15'0"	$ 13.65	IND
0000092984-2019-2019-0000-00-REG	WEST, ASHLEY SMITH	1986 PHEN MH 14X70 KELLYBROOK PARK(1705 BETHEL RD) 41	$ 106.26	IND
0000087818-2019-2019-0000-00-REG	WHISENANT, ANNIE MAE	1991 DESTINY 14X60 L/A 1525 RAZORS RIDGE RD	$ 119.47	IND
0000080270-2019-2019-0000-00-REG	WHISENANT, ROGER GENE	1989 FLEETWOOD MH 14X70 CURTIS CRUMP MHP	$ 115.41	IND
0024009844-2019-2019-0000-00-REG	WHISENANT, TERRY	1984 IMPERIAL 14X60 J & R MHP (2509 NC 18/US 64) 15	$ 103.33	IND
0024007648-2019-2019-0000-00-REG	WHISENANT, TIMOTHY F	1983 FLEETWOOD 14X60 FISHER MHP (5125 CRAWLEY DALE ST) 80	$ 103.33	IND
0000082470-2019-2019-0000-00-REG	WHISNANT, BILLY NORMAN JR	1993 DESTINY 14X70 L/A 2029 JAY CLARKE RD	$ 68.09	IND
0024025096-2019-2019-0000-00-REG	WHISNANT, BRANDON DEAN	1988 TRACKER MARINE BASS TRACKER OPEN 18'0"	$ 12.39	IND
0000083485-2019-2019-0000-00-REG	WHISNANT, SANDRA HENDRIX	2000 REMAN MH 14X80 WILLIAMS MHP (ZION RD)LOT11 & OTHER PERSONAL PROPERTY	$ 267.71	IND
0000088300-2019-2019-0000-00-REG	WHISNANT, WILLIAM B	1968 NASHU 12X52 L/A 1111 CLARK HILL RD	$ 93.63	IND
0000083575-2019-2019-0000-00-REG	WHITE, JIMMY CARL	1985 GULF 14X70 COUNTRY SQUIRE MHP (3409 ICARD DAIRY BARN RD 43 & OTHER PERSONAL PROPERTY	$ 120.75	IND
0000037186-2019-2019-0000-00-REG	WHITE, STEPHANIE ANN	2002 TOWNSEND 14X66 PPMH 1739 DEVINNEY ST	$ 212.37	IND
0000087147-2019-2019-0000-00-REG	WILCOX, STEVEN LEE	UNLICENSED VEHICLES	$ 32.11	IND
0000083531-2019-2019-0000-00-REG	WILKERSON, JOHN	1984 FLEETWOOD 14X60 L/A 3101 CORPENING CHAPEL ROAD	$ 103.33	IND
0000083804-2019-2019-0000-00-REG	WILKINS, PAULA MICHELLE	1992 REDMAN 14X70 L/A 3552 MCKESSON RD	$ 155.61	IND
0000078325-2019-2019-0000-00-REG	WILLIAMS, BRYAN KEITH	1960 WELLCRAFT J400SF OPEN 16'	$ 2.30	IND
0000043648-2019-2019-0000-00-REG	WILLIAMS, GLORIA	1990 UNKNOWN MAKE 14X66 PPMH 6226 W MEADOW TRL	$ 115.71	IND
0000074512-2019-2019-0000-00-REG	WILLIAMS, RICKEY	1990 UNKNOWN 14X70 COUNTRY SQUIRE MHP 56	$ 111.46	IND
0024033379-2019-2019-0000-00-REG	WILLIAMS, ROGER ANDREW	1988 SANPAN 24' & OTHER PERSONAL PROPERTY	$ 70.79	IND
0024008025-2019-2019-0000-00-REG	WILLIAMS, VANESSA LYNN	1993 TRACKER MARINE SUNTRACKER OPEN 21'	$ 17.01	IND
0024034128-2019-2019-0000-00-REG	WILLIAMSON, TIMOTHY CHRISTOPHER BERT	1988 OAKWOOD MH 14X60 WOODLAND ACRES MHP (5218 NEW HAVEN CIR) 4	$ 109.60	IND
0000079221-2019-2019-0000-00-REG	WILLIS, DORIS R	1965 CLEMSON 10X45 L/A 5935 SUGAR LOAF RD	$ 6.53	IND
0024025102-2019-2019-0000-00-REG	WILLIS, KEITH EDWARD	WATERCRAFT	$ 24.77	IND

Attachment: (9) TR-452 Delinquent Bills Report 2019 County Only Personal Property (3119 : Tax

2019 DELINQUENT TAXPAYER LIST
PERSONAL PROPERTY

Bill #	Taxpayer Name	Bill Description	Amount Due	Source Type
0000086953-2019-2019-0000-00-REG	WILSON, BARBARA HELEN	1990 LOWE BOAT OPEN 20'	$ 18.16	IND
0000059242-2019-2019-0000-00-REG	WILSON, NATHAN DOUGLAS	1999 DOUBLEWIDE 28X48 PPMH 2687 ENOLA RD	$ 310.51	IND
0024024626-2019-2019-0000-00-REG	WILSON, ROGER	2009 SANDPIPER FORRESTER 8X40 LINVILLE RIVERS END CAMPGROUND (5551 NC 126 DR) 38	$ 114.26	IND
0000070775-2019-2019-0000-00-REG	WILSON, VIRGINIA S	1983 CONNER 14X70 L/A 4453 MILLER BRIDGE RD	$ 103.15	IND
0000086938-2019-2019-0000-00-REG	WINKLER, HARLON D	1993 REDMAN 14X80 L/A 1227 TEMPLE ST SW & OTHER PERSONAL PROPERTY	$ 189.85	IND
0024021496-2019-2019-0000-00-REG	WISE, BOBBY E	1982 PROCRAFT FISH & SKI OPEN 16'6"	$ 10.28	IND
0000078361-2019-2019-0000-00-REG	WISE, ROBERT LESTER	1988 NORRISCRA BOAT OPEN 21'	$ 4.17	IND
0024024924-2019-2019-0000-00-REG	WOOD, THOMAS PATRICK	1996 SEA NYMPH 12'1" & OTHER PERSONAL PROPERTY	$ 6.89	IND
0024024817-2019-2019-0000-00-REG	WOODIE, TRAVIS	1987 UNKNOWN MAKE 8X30 STEELE CREEK PARK LLC (CAMPGROUND 7051 NC 181) G37	$ 3.09	IND
0000070063-2019-2019-0000-00-REG	WOODS, JERRY M	1983 FRONTIER 14X70 L/A 5126 WILLY RAY RD	$ 15.29	IND
0024033372-2019-2019-0000-00-REG	WOODS, PHILLIP MICHAEL	1990 VOYAGER MARINE LAKE RAIDER OPEN 18'	$ 15.83	IND
0024022145-2019-2019-0000-00-REG	WOODY, DONALD R	WATERCRAFT & OTHER PERSONAL PROPERTY	$ 11.47	IND
0024021495-2019-2019-0000-00-REG	WOODY, FRED RICHARD JR	1978 POLAR KRAFT OPEN 14'	$ 4.59	IND
0000085963-2019-2019-0000-00-REG	WOODY, MARK A	WATERCRAFT	$ 23.85	IND
0000075073-2019-2019-0000-00-REG	WOOLRIDGE, KEVIN	1997 OAKWOOD 14X80 L/A 2811 MILL RACE RD	$ 221.70	IND
0000083354-2019-2019-0000-00-REG	WORKMAN, GUY	2002 FLEETWOOD 8X28 DANIEL BOONE CAMP GROUND	$ 25.04	IND
0000096643-2019-2019-0000-00-REG	WORKMAN, JACKIE NEIL	UNLICENSED BOATS & OTHER PERSONAL PROPERTY	$ 103.02	IND
0000082823-2019-2019-0000-00-REG	WRIGHT, DAVID CHARLES JR	1987 CITATION BOAT OPEN 19'	$ 6.01	IND
0000084695-2019-2019-0000-00-REG	WRIGHT, HAROLD S	1986 OMEGA MH 14X60 MHP (LIBERTY CHURCH RD L/A 2349) 1	$ 31.33	IND
0000098050-2019-2019-0000-00-REG	YAKHAMGY, CHAMLONG	1977 ALLISON CRAFT BOAT OPEN 17'	$ 4.59	IND
0000046040-2019-2019-0000-00-REG	YANCEY, DENNIS L	1999 DOUBLEWIDE 24X56 PPMH 2637 SPAINHOUR RD	$ 169.33	IND
0024025672-2019-2019-0000-00-REG	YANG, KAI	1995 ACURA CAR 2H	$ 5.89	IND
0024008027-2019-2019-0000-00-REG	YANG, KANG Z	2017 SKEETER ZX200 OPEN 19'6"	$ 252.02	IND
0000086655-2019-2019-0000-00-REG	YANG, LEE	1998 G3 BOATS BOAT OPEN 12'	$ 4.59	IND
0000092592-2019-2019-0000-00-REG	YATES, BOBBIE	1969 UNKNOWN MAKE14X60 MEADOWS 2 MHP (717 AMHERST RD) 3	$ 82.44	IND
0000074428-2019-2019-0000-00-REG	YINGST, ALBERT LEE	1996 SEA DOO JET SKI PERSONAL WATERCRAFT 9'9"	$ 5.31	IND
0000084116-2019-2019-0000-00-REG	YOUNG, BENJAMIN W	UNLICENSED BOATS & OTHER PERSONAL PROPERTY	$ 66.74	IND

Attachment: (9) TR-452 Delinquent Bills Report 2019 County Only Personal Property (3119 : Tax

2019 DELINQUENT TAXPAYER LIST
PERSONAL PROPERTY

Bill #	Taxpayer Name	Bill Description	Amount Due	Source Type
0000070224-2019-2019-0000-00-REG	YOUNG, BUFORD	MANUFACTURED HOMES L/A CHESNUT OAK TRAILOR PARK	$ 169.10	IND
0000073313-2019-2019-0000-00-REG	YOUNG, KATHY CHURCH	1987 OAKWOOD 14X70 CHESTNUT OAK TRAILOR PARK (3680 BERRY RD) 3	$ 107.31	IND
0000073308-2019-2019-0000-00-REG	YOUNG, KEVIN LYNN	1995 FLEETWOOD EDGE 14X80 L/A 823 WOODLAWN AVE SW	$ 202.58	IND
0000081103-2019-2019-0000-00-REG	YOUNG, LARRY K	1986 FLEETWOOD 14X70 L/A 6540 PEYRONEL ST	$ 106.26	IND
0000097526-2019-2019-0000-00-REG	YOUNG, ROBERT A	1978 NORTH AME SPIRIT OPEN 21'	$ 6.15	IND
0000071465-2019-2019-0000-00-REG	YOUNG, ROBERT WESLEY	1958 PALACE 10X55 & OTHER PERSONAL PROPERTY	$ 94.40	IND
0000080407-2019-2019-0000-00-REG	ZAMARRIPA RODRIGUEZ, JAIR ANTONIO	1978 MADISON 12X60 VALLEY VIEW MHP (2689 TIMERILL DR) 125	$ 99.97	IND
Subtotal			**$ 88,066.86**	

Attachment: (9) TR-452 Delinquent Bills Report 2019 County Only Personal Property (3119 : Tax

2019 DELINQUENT TAXPAYER LIST
PERSONAL PROPERTY GAP

Bill #	Taxpayer Name	Bill Description	Amount Due	Source Type
0024037485-2019-2018-0000-00-REG	ABEE, ALLEN SHANE	GAP : 2000 DODG TRUCK	$ 1.61	IND
0024036748-2019-2018-0000-00-REG	ABEE, DANNY TERL	GAP : 2007 JEEP PERSONAL UTILITY VEHICLE	$ 29.87	IND
0024037503-2019-2018-0000-00-REG	ABEE, LEON RAY	GAP : 2001 NISS 4 DOOR SEDAN	$ 21.31	IND
0024037316-2019-2018-0000-00-REG	ABEE, LEON RAY	GAP : 2006 CHEV PERSONAL UTILITY VEHICLE	$ 21.68	IND
0024034744-2019-2018-0000-00-REG	ABERNATHY, BRITTANY NICOLE	GAP : 2004 PION CAMPING TRAILER	$ 2.04	IND
0024039764-2019-2018-0000-00-REG	ABERNATHY, CHRISTOPHER WOODROW	GAP : 1993 TOYT TRUCK	$ 10.19	IND
0024038770-2019-2018-0000-00-REG	ABERNATHY, PATRICK STEVEN	GAP : 1986 BUIC COUPE	$ 10.45	IND
0024035407-2019-2018-0000-00-REG	ABERNATHY, ROBERT STEVEN	GAP : 2002 CHEV TRUCK	$ 21.68	IND
0024035864-2019-2018-0000-00-REG	ABERNATHY, RODNEY EDGAR	GAP : 1993 CHEV TRUCK	$ 0.93	IND
0024039342-2019-2018-0000-00-REG	ABSHER, LARRY ANDREW	GAP : 1989 JEEP 2 DOOR SEDAN	$ 2.32	IND
0024036050-2019-2018-0000-00-REG	ACUFF, PEGGY JENKINS	GAP : 2000 NISS PERSONAL UTILITY VEHICLE	$ 1.13	IND
0024042466-2019-2019-0000-00-REG	ADAMS, COURTNEY BLAIR	GAP : 2010 CHEV PERSONAL UTILITY VEHICLE	$ 10.93	IND
0024034683-2019-2018-0000-00-REG	ADAMS, MARY LUCILLE	GAP : 2002 CHEV TRUCK	$ 3.57	IND
0024037989-2019-2018-0000-00-REG	ADAMS, TINA JOYCE	GAP : 2012 NISS 2 DOOR SEDAN	$ 57.70	IND
0024038965-2019-2018-0000-00-REG	ADKINS, CODY ALLEN	GAP : 2001 NISS PERSONAL UTILITY VEHICLE	$ 2.69	IND
0024034745-2019-2018-0000-00-REG	AGUSTIN MENDOZA, ROBERTO	GAP : 2016 NISS 4 DOOR SEDAN	$ 13.82	IND
0024035940-2019-2018-0000-00-REG	AGUSTIN, MICAELA ELISA	GAP : 2014 NISS TRUCK	$ 6.70	IND
0024037909-2019-2018-0000-00-REG	ALLISON, GARY ROBERT	GAP : 1988 FORD TRUCK	$ 8.98	IND
0024036446-2019-2018-0000-00-REG	ALLISON, GARY ROBERT	GAP : 2002 CHEV TRUCK	$ 4.10	IND
0024037869-2019-2018-0000-00-REG	AMBROSE, CAROLYN ANN	GAP : 2010 MERZ 4 DOOR SEDAN	$ 18.32	IND
0024035592-2019-2018-0000-00-REG	AMON, EDWARD ALLEN	GAP : 1981 CHEV TRUCK	$ 1.74	IND
0024036607-2019-2018-0000-00-REG	AMON, EDWARD ALLEN	GAP : 1993 CHEV VAN	$ 5.56	IND
0024039591-2019-2018-0000-00-REG	AMOS, TINA SILVERS	GAP : 1990 GMC TRUCK	$ 14.95	IND
0024036959-2019-2018-0000-00-REG	AMOS, TINA SILVERS	GAP : 1996 TOYT 4 DOOR SEDAN	$ 2.87	IND
0024037071-2019-2018-0000-00-REG	ANDERSON, CHRISTY LEANNE	GAP : 2006 NISS TRUCK	$ 41.03	IND
0024041331-2019-2018-0000-00-REG	ANDERSON, DAYTON BRYNE	GAP : 1999 COAC CAMPING TRAILER	$ 7.23	IND
0024038290-2019-2018-0000-00-REG	ANDERSON, ROBERT LEE	GAP : 2002 DODG VAN	$ 23.94	IND
0024038517-2019-2018-0000-00-REG	ANDRADE ROBLES, CRISTOBAL	GAP : 2009 HD MOTORCYCLE	$ 2.43	IND
0024036732-2019-2018-0000-00-REG	ANDRADE ROBLES, CRISTOBAL	GAP : 2012 CHRY 4 DOOR SEDAN	$ 7.07	IND
0024038368-2019-2018-0000-00-REG	ANDREWS, KELLY KING	GAP : 2005 HOND COUPE	$ 28.67	IND
0024036043-2019-2018-0000-00-REG	ANDREWS, RONALD CLARENCE	GAP : 1997 CHEV TRUCK	$ 8.06	IND

Attachment: (9G) TR-452 Delinquent Bills Report 2019 County Only Personal Property GAP (3119 : Tax

2019 DELINQUENT TAXPAYER LIST
PERSONAL PROPERTY GAP

Bill #	Taxpayer Name	Bill Description	Amount Due	Source Type
0024038550-2019-2018-0000-00-REG	ANGEL, ANTHONY BRANDON	GAP : 1999 JEEP PERSONAL UTILITY VEHICLE	$ 21.89	IND
0024036990-2019-2018-0000-00-REG	ANGEL, BRIAN KEITH	GAP : 1997 TOYT 4 DOOR SEDAN	$ 3.41	IND
0024038043-2019-2018-0000-00-REG	ANGLIN, PHILIP ANDREW	GAP : 2001 BUIC 4 DOOR SEDAN	$ 3.82	IND
0024042148-2019-2019-0000-00-REG	ANTHONY, JOSHUA RAY	GAP : 2005 FORD COUPE	$ 75.58	IND
0024038319-2019-2018-0000-00-REG	ANTHONY, JULIE MCCLURE	GAP : 2007 FORD 4 DOOR SEDAN	$ 6.41	IND
0024039004-2019-2018-0000-00-REG	ANTHONY, MICHAEL WAYNE	GAP : 2001 DODG TRUCK	$ 1.00	IND
0024036496-2019-2018-0000-00-REG	ANTHONY, ZACHARY ANDREW YODER	GAP : 1998 FORD VAN	$ 11.92	IND
0024037087-2019-2018-0000-00-REG	ANTONIO, RAYMUNDO JUAN	GAP : 2000 HOND 4 DOOR SEDAN	$ 17.77	IND
0024036309-2019-2018-0000-00-REG	ANTONIO, RAYMUNDO JUAN	GAP : 2004 PONT 4 DOOR SEDAN	$ 24.81	IND
0024038775-2019-2018-0000-00-REG	ARCHER, MICHAEL BRANDON	GAP : 2007 FORD TRUCK	$ 56.39	IND
0024037727-2019-2018-0000-00-REG	ARMSTRONG, NATHAN ALLEN	GAP : 2001 HOND COUPE	$ 3.87	IND
0024042399-2019-2019-0000-00-REG	ARNETT, AMANDA MICHELE	GAP : 2015 GMC TRUCK	$ 15.59	IND
0024039388-2019-2018-0000-00-REG	ARNEY, BRADLEY KEITH	GAP : 1990 NIKE TRAILER	$ 1.04	IND
0024038247-2019-2018-0000-00-REG	ARNEY, MICHELLE PIERCY	GAP : 2003 BMW 4 DOOR SEDAN	$ 12.25	IND
0024037264-2019-2018-0000-00-REG	ARROWOOD, ZAKERY KALEB	GAP : 2013 FORD TRUCK	$ 20.03	IND
0024036940-2019-2018-0000-00-REG	ARTEAGA-ORTEGA, RUBEN	GAP : 1996 HOND 4 DOOR SEDAN	$ 1.81	IND
0024036923-2019-2018-0000-00-REG	ASHLEY, AARON ANDREW	GAP : 2000 CHEV PERSONAL UTILITY VEHICLE	$ 3.75	IND
0024036485-2019-2018-0000-00-REG	ASHLEY, CHARLES STEVEN	GAP : 2012 LONE TRAILER	$ 1.45	IND
0024036377-2019-2018-0000-00-REG	ASHLEY, CHRISTOPHER DONOVAN	GAP : 2012 HOND 4 DOOR SEDAN	$ 16.91	IND
0024035747-2019-2018-0000-00-REG	ASHLEY, DAVID JONATHAN JR	GAP : 1999 CHEV TRUCK	$ 4.83	IND
0024036018-2019-2018-0000-00-REG	ATKINS, PAMELA PIZZINO	GAP : 2000 CHEV TRUCK	$ 7.62	IND
0024038268-2019-2018-0000-00-REG	ATWOOD, TERRY HAROLD	GAP : 2011 DODG VAN	$ 4.53	IND
0024035395-2019-2018-0000-00-REG	AULDREDGE, PATRICIA HEATHER	GAP : 2003 TOYT 4 DOOR SEDAN	$ 1.88	IND
0024042402-2019-2019-0000-00-REG	AVERY, CHARLES ALLAN	GAP : 2007 FORD PERSONAL UTILITY VEHICLE	$ 4.33	IND
0024039516-2019-2018-0000-00-REG	AVERY, JOHN EVERETT	GAP : 1985 DODG TRUCK	$ 0.93	IND
0024037955-2019-2018-0000-00-REG	AVERY, JORDAN ALLEN	GAP : 2011 TOYT 2 DOOR SEDAN	$ 9.15	IND
0024038092-2019-2018-0000-00-REG	AVERY, MARIAN LU CHELLE	GAP : 2004 LEXS PERSONAL UTILITY VEHICLE	$ 3.91	IND
0024038471-2019-2018-0000-00-REG	AYERS, TERRY RANDAL II	GAP : 1996 JEEP STATION WAGON	$ 1.12	IND
0024042000-2019-2019-0000-00-REG	AYOTTE, KAREN DESANTO	GAP : 2005 CHEV PERSONAL UTILITY VEHICLE	$ 3.64	IND
0024042058-2019-2019-0000-00-REG	AYOTTE, MICHAEL PAUL	GAP : 2015 LEXS 4 DOOR SEDAN	$ 13.15	IND
0024035035-2019-2018-0000-00-REG	BACILLIO MARTINEZ, JUAN	GAP : 1997 HOND 4 DOOR SEDAN	$ 1.44	IND

Attachment: (9G) TR-452 Delinquent Bills Report 2019 County Only Personal Property GAP (3119 : Tax

2019 DELINQUENT TAXPAYER LIST
PERSONAL PROPERTY GAP

Bill #	Taxpayer Name	Bill Description	Amount Due	Source Type
0024041433-2019-2018-0000-00-REG	BAILEY, MITCHELL WADE	GAP : 2008 FORD 4 DOOR SEDAN	$ 32.81	IND
0024035095-2019-2018-0000-00-REG	BAIR, MARCUS LEE	GAP : 1991 CHEV TRUCK	$ 35.01	IND
0024037228-2019-2018-0000-00-REG	BAIR, RONALD EDWARD	GAP : 2006 FORD TRUCK	$ 3.67	IND
0024035755-2019-2018-0000-00-REG	BAIRD, MONICA ARLEEN TRAMEL	GAP : 2002 TOYT 4 DOOR SEDAN	$ 1.51	IND
0024041807-2019-2019-0000-00-REG	BAIRD, MONICA ARLEEN TRAMEL	GAP : 2005 HOND VAN	$ 3.05	IND
0024042503-2019-2019-0000-00-REG	BAIRD, ROBERT NEPAUL	GAP : 1998 FORD TRUCK	$ 4.72	IND
0024035494-2019-2018-0000-00-REG	BAKER, CODY LEE	GAP : 2013 CHEV TRUCK	$ 8.73	IND
0024037393-2019-2018-0000-00-REG	BAKER, EMMA COMPTON	GAP : 2000 BUIC 4 DOOR SEDAN	$ 18.61	IND
0024037756-2019-2018-0000-00-REG	BAKER, HEATHER DAWN	GAP : 1992 CHEV TRUCK	$ 2.94	IND
0024036670-2019-2018-0000-00-REG	BAKER, TRAVIS EUGENE	GAP : 1999 FORD PERSONAL UTILITY VEHICLE	$ 10.47	IND
0024038327-2019-2018-0000-00-REG	BALL, LLOYD DEXTER	GAP : 2007 TOYT 2 DOOR SEDAN	$ 7.99	IND
0024041057-2019-2018-0000-00-REG	BALL, SERAPHINA VATASHA	GAP : 2007 JEEP PERSONAL UTILITY VEHICLE	$ 62.84	IND
0024037095-2019-2018-0000-00-REG	BALLANCE, WILLIAM DAVIN	GAP : 2011 HOND PERSONAL UTILITY VEHICLE	$ 30.78	IND
0024036761-2019-2018-0000-00-REG	BALLARD, BRADLEY DALE	GAP : 2006 TOYT TRUCK	$ 3.23	IND
0024036921-2019-2018-0000-00-REG	BALLARD, ISSY SAWYER	GAP : 2003 HOND PERSONAL UTILITY VEHICLE	$ 5.96	IND
0024042352-2019-2019-0000-00-REG	BANKS, DAVID DE WAYNE	GAP : 2006 HD MOTORCYCLE	$ 2.32	IND
0024037466-2019-2018-0000-00-REG	BANKS, DONNIE RAY	GAP : 1997 VOLK 4 DOOR SEDAN	$ 1.65	IND
0024038722-2019-2018-0000-00-REG	BANKS, JAMIE ALLEN	GAP : 1999 HYUN 2 DOOR SEDAN	$ 4.63	IND
0024038178-2019-2018-0000-00-REG	BARAJAS, JESUS MEDRANO	GAP : 2010 TOYT 4 DOOR SEDAN	$ 15.36	IND
0024036655-2019-2018-0000-00-REG	BARCENAS, MICHELLE JEAN	GAP : 2010 HYUN COUPE	$ 9.48	IND
0024041240-2019-2018-0000-00-REG	BARDEN, DONALD EUGENE JR	GAP : 2011 DODG TRUCK	$ 77.15	IND
0024036188-2019-2018-0000-00-REG	BARFIELD, CODY MICHAEL	GAP : 1989 CHEV TRUCK	$ 2.85	IND
0024036666-2019-2018-0000-00-REG	BARLOW, RAY EUGENE	GAP : 2002 TOYT TRUCK	$ 69.38	IND
0024035333-2019-2018-0000-00-REG	BARLOW, RICHARD BRIAN II	GAP : 2009 CHEV TRUCK	$ 6.85	IND
0024036486-2019-2018-0000-00-REG	BARNETT, JOHNATHAN DANIEL DEROSA	GAP : 2012 TOYT 4 DOOR SEDAN	$ 30.72	IND
0024037653-2019-2018-0000-00-REG	BARNETTE, PAUL STACY	GAP : 2006 DODG TRUCK	$ 75.11	IND
0024037702-2019-2018-0000-00-REG	BARNETTE, SUSAN GREEN	GAP : 2008 DODG TRUCK	$ 3.30	IND
0024037587-2019-2018-0000-00-REG	BARRIE, SUSAN ANN	GAP : 2011 FORD 4 DOOR SEDAN	$ 9.36	IND
0024037943-2019-2018-0000-00-REG	BARRIER, KENNETH HAROLD	GAP : 2013 CHEV PERSONAL UTILITY VEHICLE	$ 72.98	IND
0024037851-2019-2018-0000-00-REG	BARRIER, ROBIN BRITTAIN	GAP : 1998 HOND 4 DOOR SEDAN	$ 5.07	IND
0024035783-2019-2018-0000-00-REG	BARRY, ZEBULON MASON	GAP : 2009 HYUN 4 DOOR SEDAN	$ 15.41	IND

Attachment: (9G) TR-452 Delinquent Bills Report 2019 County Only Personal Property GAP (3119 : Tax

2019 DELINQUENT TAXPAYER LIST
PERSONAL PROPERTY GAP

Bill #	Taxpayer Name	Bill Description	Amount Due	Source Type
0024036967-2019-2018-0000-00-REG	BASNETT, MICHAEL JAMES	GAP : 2006 DODG 4 DOOR SEDAN	$ 3.65	IND
0024036475-2019-2018-0000-00-REG	BAYA, SIMON TRAVIS	GAP : 2007 JAYL CAMPING TRAILER	$ 2.61	IND
0024039167-2019-2018-0000-00-REG	BAYER, WAYNE EUGENE	GAP : 2000 DODG PERSONAL UTILITY VEHICLE	$ 2.02	IND
0024038149-2019-2018-0000-00-REG	BAYER, WAYNE EUGENE	GAP : 2009 MAZD 4 DOOR SEDAN	$ 16.33	IND
0024038799-2019-2018-0000-00-REG	BAYNARD, DANA ARRON	GAP : 2003 MITS 4 DOOR SEDAN	$ 8.72	IND
0024035209-2019-2018-0000-00-REG	BEACH, JEFFERY RAY	GAP : 2002 KARA BOAT TRAILER	$ 4.63	IND
0024039344-2019-2018-0000-00-REG	BEACH, SHANNON WAYNE	GAP : 2012 VOLK 4 DOOR SEDAN	$ 119.04	IND
0024041823-2019-2019-0000-00-REG	BEAMISH, WILLIAM RICHARD IV	GAP : 2005 TOYT PERSONAL UTILITY VEHICLE	$ 55.72	IND
0024038420-2019-2018-0000-00-REG	BEAUSOLEIL, JUDY ANN	GAP : 2006 FORD TRUCK	$ 6.38	IND
0024036331-2019-2018-0000-00-REG	BECK, MICHELLE RENATE	GAP : 2006 HOND 4 DOOR SEDAN	$ 17.44	IND
0024037230-2019-2018-0000-00-REG	BELLOIR, PENNY LEE	GAP : 1979 CHEV STATION WAGON	$ 0.94	IND
0024035809-2019-2018-0000-00-REG	BENFIELD, ARLAND RAY	GAP : 2004 JEEP PERSONAL UTILITY VEHICLE	$ 2.20	IND
0024042279-2019-2019-0000-00-REG	BENFIELD, CARRIE FRANKLIN	GAP : 2007 TOYT 4 DOOR SEDAN	$ 7.78	IND
0024039046-2019-2018-0000-00-REG	BENFIELD, CHRISTOPHER MICHAEL	GAP : 1977 GMC TRUCK	$ 1.13	IND
0024036106-2019-2018-0000-00-REG	BENFIELD, DAVID CLINTON	GAP : 1996 FORD TRUCK	$ 11.72	IND
0024041603-2019-2018-0000-00-REG	BENFIELD, DAVID EDWARD	GAP : 2002 SUZI MOTORCYCLE	$ 4.05	IND
0024036438-2019-2018-0000-00-REG	BENFIELD, ERIC DWAYNE	GAP : 1987 TOYT TRUCK	$ 0.93	IND
0024037506-2019-2018-0000-00-REG	BENFIELD, GARY VERNON	GAP : 2004 GMC TRUCK	$ 3.05	IND
0024041309-2019-2018-0000-00-REG	BENFIELD, JACOB ALLEN	GAP : 2005 BUIL TRAILER	$ 1.39	IND
0024042271-2019-2019-0000-00-REG	BENFIELD, MIKE CLAYTON	GAP : 2001 DODG TRUCK	$ 6.74	IND
0024041830-2019-2019-0000-00-REG	BENFIELD, ROBERT LEROY	GAP : 1991 FORD TRUCK	$ 3.72	IND
0024039062-2019-2018-0000-00-REG	BENFIELD, RONNIE ROBERT DOUGLAS	GAP : 2000 CHEV COUPE	$ 11.15	IND
0024041008-2019-2018-0000-00-REG	BENFIELD, STEVEN ARTHUR	GAP : 1991 CHEV TRUCK	$ 5.79	IND
0024037089-2019-2018-0000-00-REG	BENJAMIN, JERRY JEROME	GAP : 2000 FORD TRUCK	$ 10.79	IND
0024042251-2019-2019-0000-00-REG	BENNETT, REBECCA	GAP : 2017 NISS 4 DOOR SEDAN	$ 9.32	IND
0024036688-2019-2018-0000-00-REG	BENNETT, TIMMY LEE JR	GAP : 1993 GMC TRUCK	$ 3.52	IND
0024038004-2019-2018-0000-00-REG	BENTLEY, DEVON LANDIS	GAP : 2003 NISS 4 DOOR SEDAN	$ 43.38	IND
0024034912-2019-2018-0000-00-REG	BENTON, SHANIE EDWARD	GAP : 2003 NISS PERSONAL UTILITY VEHICLE	$ 4.27	IND
0024035141-2019-2018-0000-00-REG	BENTON, SHANIE EDWARD	GAP : 2008 YAMA MOTORCYCLE	$ 1.91	IND
0024036889-2019-2018-0000-00-REG	BERNARD, KRISTA CLAY	GAP : 2008 MAZD PERSONAL UTILITY VEHICLE	$ 29.14	IND
0024038596-2019-2018-0000-00-REG	BERRY, ANGELA MARIE INGLE	GAP : 2009 CHEV PERSONAL UTILITY VEHICLE	$ 74.16	IND

Attachment: (9G) TR-452 Delinquent Bills Report 2019 County Only Personal Property GAP (3119 : Tax

2019 DELINQUENT TAXPAYER LIST
PERSONAL PROPERTY GAP

Bill #	Taxpayer Name	Bill Description	Amount Due	Source Type
0024035339-2019-2018-0000-00-REG	BERRY, CASANDRA JEAN	GAP : 2005 KIA PERSONAL UTILITY VEHICLE	$ 2.46	IND
0024035650-2019-2018-0000-00-REG	BERRY, DENNIS LEE	GAP : 1997 DODG TRUCK	$ 19.37	IND
0024037723-2019-2018-0000-00-REG	BIGELOW, DANIEL EUGENE	GAP : 1998 BMW 4 DOOR SEDAN	$ 13.66	IND
0024038080-2019-2018-0000-00-REG	BIGELOW, DANIEL EUGENE	GAP : 2003 PONT VAN	$ 2.17	IND
0024036201-2019-2018-0000-00-REG	BINGHAM, DANIEL SCOTT	GAP : 2013 TOYT 4 DOOR SEDAN	$ 26.41	IND
0024041356-2019-2018-0000-00-REG	BIVENS, PERRY MICHAEL	GAP : 2014 TOYT 4 DOOR SEDAN	$ 6.19	IND
0024035329-2019-2018-0000-00-REG	BLACK, SAMUEL GEORGE	GAP : 2006 TOYT PERSONAL UTILITY VEHICLE	$ 31.60	IND
0024041352-2019-2018-0000-00-REG	BLANKENSHIP, TAMMIE MARIE	GAP : 2006 NISS ROADSTER	$ 43.70	IND
0024041786-2019-2019-0000-00-REG	BLANTON, CHRISTOPHER AUGUSTE	GAP : 1999 JEEP PERSONAL UTILITY VEHICLE	$ 10.95	IND
0024036587-2019-2018-0000-00-REG	BLOUNT, JAMES MARION	GAP : 2001 GMC PERSONAL UTILITY VEHICLE	$ 4.08	IND
0024038477-2019-2018-0000-00-REG	BLYE, WILLIE MARIE	GAP : 2009 CHEV 4 DOOR SEDAN	$ 23.87	IND
0024037927-2019-2018-0000-00-REG	BOGGS, CATHY WADE	GAP : 1996 FORD STATION WAGON	$ 3.19	IND
0024034814-2019-2018-0000-00-REG	BOLGER, DAVID EDWARD	GAP : 2006 MERC PERSONAL UTILITY VEHICLE	$ 15.84	IND
0024041181-2019-2018-0000-00-REG	BOLGER, DAVID EDWARD	GAP : 2009 TOYT 4 DOOR SEDAN	$ 27.85	IND
0024037360-2019-2018-0000-00-REG	BOLLINGER, NICHOLAS TRENT	GAP : 2013 FORD TRUCK	$ 50.76	IND
0024037384-2019-2018-0000-00-REG	BOOM, DUSTIN ALLEN	GAP : 2008 MITS 4 DOOR SEDAN	$ 13.84	IND
0024037318-2019-2018-0000-00-REG	BOONE, DANIEL JAMES	GAP : 2001 CHEV 4 DOOR SEDAN	$ 7.30	IND
0024035479-2019-2018-0000-00-REG	BOOTH, RYAN KEITH	GAP : 1994 FORD TRUCK	$ 3.71	IND
0024042404-2019-2019-0000-00-REG	BOTSKO, DAVID WAYNE	GAP : 2016 FORD TRUCK	$ 32.37	IND
0024039687-2019-2018-0000-00-REG	BOUGHMAN, WILLIAM DAVID	GAP : 2002 HD MOTORCYCLE	$ 30.49	IND
0024035182-2019-2018-0000-00-REG	BOUTIN, TRACY MCLEAN	GAP : 2006 JEEP PERSONAL UTILITY VEHICLE	$ 2.90	IND
0024037916-2019-2018-0000-00-REG	BOWLES, JOHN DAVID	GAP : 2004 BMW MOTORCYCLE	$ 15.71	IND
0024038037-2019-2018-0000-00-REG	BOWLES, JOHN DAVID	GAP : 2011 AUDI 4 DOOR SEDAN	$ 16.63	IND
0024038365-2019-2018-0000-00-REG	BOWMAN, AMANDA BELL	GAP : 2017 SALT CAMPING TRAILER	$ 28.83	IND
0024036361-2019-2018-0000-00-REG	BOWMAN, JOHNNY LEE	GAP : 1999 TOYT PERSONAL UTILITY VEHICLE	$ 6.23	IND
0024037528-2019-2018-0000-00-REG	BOWMAN, JORDAN WESLEY	GAP : 2016 FORD TRUCK	$ 170.36	IND
0024038039-2019-2018-0000-00-REG	BOWMAN, RENA GARNER	GAP : 2000 DODG VAN	$ 1.51	IND
0024035566-2019-2018-0000-00-REG	BOWMAN, ROBERT ANTHONY	GAP : 2015 FORD TRUCK	$ 263.55	IND
0024039857-2019-2018-0000-00-REG	BOYD, BRANDON CARL	GAP : 2013 FORD TRUCK	$ 21.31	IND
0024041392-2019-2018-0000-00-REG	BOYKIN, BRANDON EVAN	GAP : 2005 CHEV PERSONAL UTILITY VEHICLE	$ 7.71	IND
0024041160-2019-2018-0000-00-REG	BOYKIN, BRANDON EVAN	GAP : 2012 MAZD STATION WAGON	$ 11.09	IND

Attachment: (9G) TR-452 Delinquent Bills Report 2019 County Only Personal Property GAP (3119 : Tax

2019 DELINQUENT TAXPAYER LIST
PERSONAL PROPERTY GAP

Bill #	Taxpayer Name	Bill Description	Amount Due	Source Type
0024038854-2019-2018-0000-00-REG	BRADLEY, BARBARA ANN	GAP : 2005 GMC PERSONAL UTILITY VEHICLE	$ 7.66	IND
0024039015-2019-2018-0000-00-REG	BRADLEY, HARVEY LEE JR	GAP : 1999 DODG TRUCK	$ 4.15	IND
0024042336-2019-2019-0000-00-REG	BRADLEY, HARVEY LEE JR	GAP : 2005 JEEP PERSONAL UTILITY VEHICLE	$ 3.45	IND
0024037225-2019-2018-0000-00-REG	BRADLEY, LISA BISHOP	GAP : 2002 TOYT TRUCK	$ 27.33	IND
0024036606-2019-2018-0000-00-REG	BRADSHAW, ARCHIE LEE JR	GAP : 2009 CHEV 4 DOOR SEDAN	$ 33.31	IND
0024037788-2019-2018-0000-00-REG	BRADSHAW, ARNOLD DEAN	GAP : 2004 HOND 4 DOOR SEDAN	$ 12.08	IND
0024041793-2019-2019-0000-00-REG	BRADSHAW, DANIEL CORBETT	GAP : 2007 DODG VAN	$ 11.40	IND
0024041013-2019-2018-0000-00-REG	BRADSHAW, JAMES TRAVIS	GAP : 2014 FORD PERSONAL UTILITY VEHICLE	$ 15.24	IND
0024041263-2019-2018-0000-00-REG	BRADY, WENDY WALKER	GAP : 2008 CHEV 4 DOOR SEDAN	$ 42.24	IND
0024037797-2019-2018-0000-00-REG	BRANCH, JESSE LEE	GAP : 2000 BMW 4 DOOR SEDAN	$ 9.32	IND
0024035455-2019-2018-0000-00-REG	BRANCH, TOMMY RICHARD	GAP : 1998 DODG TRUCK	$ 3.81	IND
0024038073-2019-2018-0000-00-REG	BRANCH, TOMMY RICHARD	GAP : 2001 CHEV PERSONAL UTILITY VEHICLE	$ 17.97	IND
0024037354-2019-2018-0000-00-REG	BRANNON, RONNIE LEE	GAP : 1997 LINC 4 DOOR SEDAN	$ 6.81	IND
0024036820-2019-2018-0000-00-REG	BRATTAIN, RUTH PENNINGTON	GAP : 2016 JEEP PERSONAL UTILITY VEHICLE	$ 39.18	IND
0024038115-2019-2018-0000-00-REG	BRAY, MICHAEL WAYNE	GAP : 1996 HOND PERSONAL UTILITY VEHICLE	$ 20.45	IND
0024037529-2019-2018-0000-00-REG	BRAY, TALINA MARIE	GAP : 2002 TOYT 4 DOOR SEDAN	$ 3.15	IND
0024037583-2019-2018-0000-00-REG	BRELAND, DAVID MICHAEL	GAP : 2000 TOYT TRUCK	$ 10.28	IND
0024035417-2019-2018-0000-00-REG	BRIDGES, REBECCA DELORES	GAP : 2002 TOYT 4 DOOR SEDAN	$ 25.60	IND
0024038679-2019-2018-0000-00-REG	BRISTOL, DONNA MICHAELS	GAP : 2015 TOYT 4 DOOR SEDAN	$ 5.48	IND
0024037123-2019-2018-0000-00-REG	BRISTOL, RAFAEL LAFONSE	GAP : 2007 DODG 4 DOOR SEDAN	$ 13.44	IND
0024039844-2019-2018-0000-00-REG	BRISTOL, RAFAEL LAFONSE	GAP : 2016 CHRY 4 DOOR SEDAN	$ 36.38	IND
0024035277-2019-2018-0000-00-REG	BRITTAIN, GEORGE WESLEY	GAP : 2012 HYUN 4 DOOR SEDAN	$ 79.46	IND
0024038332-2019-2018-0000-00-REG	BRITTAIN, HARRY WESLEY	GAP : 1996 MAZD 4 DOOR SEDAN	$ 13.93	IND
0024036158-2019-2018-0000-00-REG	BRITTAIN, JEREMIAH RAY	GAP : 2014 SUBA STATION WAGON	$ 51.40	IND
0024042047-2019-2019-0000-00-REG	BRITTAIN, PAMELA LYNN	GAP : 2000 ACUR 4 DOOR SEDAN	$ 34.72	IND
0024035163-2019-2018-0000-00-REG	BRITTAIN, TYLER WESLEY	GAP : 2003 TOYT TRUCK	$ 65.03	IND
0024041329-2019-2018-0000-00-REG	BROCK, NICOLE ELIZABETH	GAP : 2008 FORD PERSONAL UTILITY VEHICLE	$ 10.02	IND
0024038747-2019-2018-0000-00-REG	BROCKMEIER, ASHLEY NICOLE	GAP : 2013 JEEP PERSONAL UTILITY VEHICLE	$ 10.95	IND
0024039089-2019-2018-0000-00-REG	BROGLEY, JAMES BRIAN	GAP : 1995 HOND MOTORCYCLE	$ 1.08	IND
0024037183-2019-2018-0000-00-REG	BROOKS, ANNE MARIE	GAP : 2008 DODG TRUCK	$ 23.03	IND
0024037101-2019-2018-0000-00-REG	BROOKS, LAUREN ASHLEIGH	GAP : 2004 MITS 4 DOOR SEDAN	$ 19.00	IND

Attachment: (9G) TR-452 Delinquent Bills Report 2019 County Only Personal Property GAP (3119 : Tax

2019 DELINQUENT TAXPAYER LIST
PERSONAL PROPERTY GAP

Bill #	Taxpayer Name	Bill Description	Amount Due	Source Type
0024041055-2019-2018-0000-00-REG	BROOME, KATHRYN MAE	GAP : 2002 HD MOTORCYCLE	$ 26.18	IND
0024039419-2019-2018-0000-00-REG	BROOME, KATHRYN MAE	GAP : 2009 LAWN UTILITY TRAILER	$ 1.39	IND
0024042244-2019-2019-0000-00-REG	BROWN, BRENDA CURTIS	GAP : 1995 CADI 4 DOOR SEDAN	$ 2.73	IND
0024042247-2019-2019-0000-00-REG	BROWN, CLIFFTON GRADY	GAP : 2001 HOND 4 DOOR SEDAN	$ 1.05	IND
0024036372-2019-2018-0000-00-REG	BROWN, DAVID ALLEN	GAP : 2001 HYUN 4 DOOR SEDAN	$ 2.50	IND
0024036406-2019-2018-0000-00-REG	BROWN, DONALD	GAP : 1995 CHEV TRUCK	$ 9.80	IND
0024038633-2019-2018-0000-00-REG	BROWN, HEATHER CAUSBY	GAP : 2016 HOND 4 DOOR SEDAN	$ 98.41	IND
0024041755-2019-2019-0000-00-REG	BROWN, JAMES EDWARD	GAP : 1987 CHEV 2 DOOR SEDAN	$ 4.24	IND
0024042508-2019-2019-0000-00-REG	BROWN, JAMES EDWARD	GAP : 2016 CAON TRAILER	$ 4.34	IND
0024038150-2019-2018-0000-00-REG	BROWN, JAMES HAMILTON	GAP : 1995 SHAT TRAILER	$ 1.04	IND
0024035779-2019-2018-0000-00-REG	BROWN, LACEY ECHO	GAP : 2004 CHEV 4 DOOR SEDAN	$ 8.39	IND
0024038793-2019-2018-0000-00-REG	BROWN, RICHARD PAUL	GAP : 2000 DODG TRUCK	$ 10.96	IND
0024041872-2019-2019-0000-00-REG	BROWN, TERRY LYNN	GAP : 2015 CHEV TRUCK	$ 31.10	IND
0024041701-2019-2019-0000-00-REG	BROWN, ZACHARY TYLER	GAP : 1998 JEEP PERSONAL UTILITY VEHICLE	$ 1.61	IND
0024037105-2019-2018-0000-00-REG	BRYANT, DAVID EARL	GAP : 2006 CHEV 4 DOOR SEDAN	$ 26.04	IND
0024036811-2019-2018-0000-00-REG	BRYANT, JAMI CANIPE	GAP : 2001 JEEP PERSONAL UTILITY VEHICLE	$ 3.65	IND
0024037287-2019-2018-0000-00-REG	BRYANT, JERRY DELANE	GAP : 2004 CHEV TRUCK	$ 7.75	IND
0024042413-2019-2019-0000-00-REG	BRYANT, KIRSTIN ELIZABETH	GAP : 2013 DODG PERSONAL UTILITY VEHICLE	$ 5.08	IND
0024036037-2019-2018-0000-00-REG	BRYANT, LORRI WORKMAN	GAP : 1995 CHEV 2 DOOR SEDAN	$ 2.61	IND
0024039768-2019-2018-0000-00-REG	BRYANT, RONALD LEE	GAP : 1999 FORD TRUCK	$ 2.26	IND
0024038833-2019-2018-0000-00-REG	BUCHANAN, AARON BLAINE	GAP : 1994 MAZD TRUCK	$ 2.94	IND
0024036415-2019-2018-0000-00-REG	BUCHANAN, AARON TED	GAP : 2016 FORD PERSONAL UTILITY VEHICLE	$ 14.54	IND
0024035571-2019-2018-0000-00-REG	BUCHANAN, ADAM REUEL	GAP : 2000 TOYT TRUCK	$ 3.36	IND
0024035367-2019-2018-0000-00-REG	BUCHANAN, AMY SUZANNE	GAP : 2014 CHEV 4 DOOR SEDAN	$ 11.82	IND
0024041544-2019-2018-0000-00-REG	BUCHANAN, PAMELA CARSWELL	GAP : 2005 BUIC PERSONAL UTILITY VEHICLE	$ 8.27	IND
0024038054-2019-2018-0000-00-REG	BUCHANAN, SARAH CLARK	GAP : 2000 GMC PERSONAL UTILITY VEHICLE	$ 10.29	IND
0024039828-2019-2018-0000-00-REG	BUCHANAN, SHERRY MOODY	GAP : 2011 HOME BOAT TRAILER	$ 0.94	IND
0024037451-2019-2018-0000-00-REG	BUCHANAN, SHERRY NICOLE	GAP : 2004 FORD TRUCK	$ 31.54	IND
0024037972-2019-2018-0000-00-REG	BUCK, JENNIFER ALAYNE	GAP : 2005 MAZD 4 DOOR SEDAN	$ 15.50	IND
0024037635-2019-2018-0000-00-REG	BUFF, LARRY DEAN	GAP : 2016 CAON UTILITY TRAILER	$ 1.30	IND
0024037579-2019-2018-0000-00-REG	BUFF, LORIA HUDSON	GAP : 2004 FORD PERSONAL UTILITY VEHICLE	$ 2.69	IND

Attachment: (9G) TR-452 Delinquent Bills Report 2019 County Only Personal Property GAP (3119 : Tax

2019 DELINQUENT TAXPAYER LIST
PERSONAL PROPERTY GAP

Bill #	Taxpayer Name	Bill Description	Amount Due	Source Type
0024036562-2019-2018-0000-00-REG	BUFF, TINA CLOUGH	GAP : 2003 JEEP PERSONAL UTILITY VEHICLE	$ 5.09	IND
0024042544-2019-2019-0000-00-REG	BUFF, TRAY WILLIAM	GAP : 1997 FORD TRUCK	$ 1.23	IND
0024042541-2019-2019-0000-00-REG	BUFF, TRAY WILLIAM	GAP : 1998 FORD TRUCK	$ 3.74	IND
0024039747-2019-2018-0000-00-REG	BUFF, TYLER JACKSON	GAP : 2006 HYUN COUPE	$ 7.76	IND
0024038000-2019-2018-0000-00-REG	BUMGARNER, CHRISTOPHER G C	GAP : 2008 DODG TRUCK	$ 23.98	IND
0024037037-2019-2018-0000-00-REG	BUMGARNER, CLAIRE LANNING	GAP : 2012 DODG VAN	$ 4.49	IND
0024040979-2019-2018-0000-00-REG	BUMGARNER, CLAIRE LANNING	GAP : 2014 NISS 4 DOOR SEDAN	$ 25.92	IND
0024037626-2019-2018-0000-00-REG	BUMGARNER, MICHAEL DEAN	GAP : 2000 TOYT 4 DOOR SEDAN	$ 8.11	IND
0024041163-2019-2018-0000-00-REG	BUNCH, SHELBY TONEY	GAP : 2012 FORD PERSONAL UTILITY VEHICLE	$ 135.87	IND
0024037689-2019-2018-0000-00-REG	BUNTON, ALBERTA MARIE	GAP : 2013 JEEP PERSONAL UTILITY VEHICLE	$ 10.68	IND
0024038252-2019-2018-0000-00-REG	BURDICK, ANTHONY ROGER	GAP : 2006 PONT 4 DOOR SEDAN	$ 8.78	IND
0024036832-2019-2018-0000-00-REG	BURGESS, AMY LYNN	GAP : 2006 TOYT PERSONAL UTILITY VEHICLE	$ 36.41	IND
0024039665-2019-2018-0000-00-REG	BURGESS, SHIMIKA DANIELLE	GAP : 2002 ACUR 4 DOOR SEDAN	$ 3.38	IND
0024036492-2019-2018-0000-00-REG	BURLESON, ROGER DEAN	GAP : 1986 CHEV TRUCK	$ 16.89	IND
0024036987-2019-2018-0000-00-REG	BURLESON, ROGER DEAN	GAP : 2006 CHEV PERSONAL UTILITY VEHICLE	$ 90.81	IND
0024037894-2019-2018-0000-00-REG	BURN, JOHN GRAY	GAP : 2008 TOYT 2 DOOR SEDAN	$ 34.54	IND
0024037675-2019-2018-0000-00-REG	BURNETT, LAWRENCE RAY	GAP : 1995 NISS TRUCK	$ 1.16	IND
0024036064-2019-2018-0000-00-REG	BURNS, BEVERLY SCOTT	GAP : 1982 FORD TRUCK	$ 2.32	IND
0024037107-2019-2018-0000-00-REG	BUSTER, WILLIAM HANLEY	GAP : 2005 CHEV TRUCK	$ 11.92	IND
0024039571-2019-2018-0000-00-REG	BUTLER, STEVEN CHRISTOPHER	GAP : 1991 FORD TRUCK	$ 1.30	IND
0024038499-2019-2018-0000-00-REG	BYNUM, JOYCE ANN	GAP : 1993 OLDS 4 DOOR SEDAN	$ 2.07	IND
0024037108-2019-2018-0000-00-REG	BYRD, MICHAEL PAYTON	GAP : 2007 PONT 4 DOOR SEDAN	$ 2.48	IND
0024036147-2019-2018-0000-00-REG	BYRD, RITA SETTLEMYRE	GAP : 1997 MERZ 4 DOOR SEDAN	$ 6.08	IND
0024035409-2019-2018-0000-00-REG	CABALLERO PALMA, LUIS EDUARD	GAP : 2016 JEEP PERSONAL UTILITY VEHICLE	$ 22.58	IND
0024042511-2019-2019-0000-00-REG	CALDWELL, DERRICK LEON	GAP : 2013 HEAR CAMPING TRAILER	$ 31.26	IND
0024042229-2019-2019-0000-00-REG	CALDWELL, FREDDIE JOE II	GAP : 2008 FORD TRUCK	$ 104.05	IND
0024036116-2019-2018-0000-00-REG	CALDWELL, NANIER HAWKINS	GAP : 2004 GMC PERSONAL UTILITY VEHICLE	$ 58.54	IND
0024041846-2019-2019-0000-00-REG	CALDWELL, TINA RENAY	GAP : 2002 VOLV 4 DOOR SEDAN	$ 21.11	IND
0024036459-2019-2018-0000-00-REG	CALDWELL, TINA RENAY	GAP : 2004 CHEV PERSONAL UTILITY VEHICLE	$ 6.28	IND
0024037253-2019-2018-0000-00-REG	CALDWELL, TINA RENAY	GAP : 2008 AUDI 4 DOOR SEDAN	$ 54.89	IND
0024041536-2019-2018-0000-00-REG	CALLAHAN, SCOTTY LESTER	GAP : 1992 MERC CONVERTIBLE	$ 0.87	IND

Attachment: (9G) TR-452 Delinquent Bills Report 2019 County Only Personal Property GAP (3119 : Tax

2019 DELINQUENT TAXPAYER LIST
PERSONAL PROPERTY GAP

Bill #	Taxpayer Name	Bill Description	Amount Due	Source Type
0024034944-2019-2018-0000-00-REG	CALLOWAY, TIMOTHY SHANE	GAP : 2001 ISU PERSONAL UTILITY VEHICLE	$ 2.08	IND
0024038250-2019-2018-0000-00-REG	CAMPBELL, BOBBIE REGAN	GAP : 2000 TOYT 4 DOOR SEDAN	$ 5.10	IND
0024037474-2019-2018-0000-00-REG	CAMPBELL, JEREMY DAVID	GAP : 1998 FORD TRUCK	$ 4.08	IND
0024037597-2019-2018-0000-00-REG	CAMPBELL, LONO BRUCE	GAP : 2003 TEXA TRAILER	$ 1.04	IND
0024042566-2019-2019-0000-00-REG	CAMPBELL, ROBERT FORREST	GAP : 1997 FORD TRUCK	$ 1.00	IND
0024039625-2019-2018-0000-00-REG	CAMPBELL, SCOTT ELLIOTT JR	GAP : 2004 DODG TRUCK	$ 9.56	IND
0024035897-2019-2018-0000-00-REG	CAMPERO, ANNIE HARBISON	GAP : 2000 FORD 4 DOOR SEDAN	$ 7.70	IND
0024038621-2019-2018-0000-00-REG	CANALES, ASHLEY RAE	GAP : 2003 DODG VAN	$ 57.97	IND
0024037501-2019-2018-0000-00-REG	CANIPE, TAIVEN SHANE JR	GAP : 1999 LEXS 4 DOOR SEDAN	$ 11.64	IND
0024036906-2019-2018-0000-00-REG	CANNON, GREGORY PAUL	GAP : 2008 GMC PERSONAL UTILITY VEHICLE	$ 12.05	IND
0024042582-2019-2019-0000-00-REG	CARBALLIDO, BONFILIO	GAP : 2009 NISS COUPE	$ 3.84	IND
0024038688-2019-2018-0000-00-REG	CARBALLO, AMILCAR	GAP : 2000 NISS TRUCK	$ 5.66	IND
0024038070-2019-2018-0000-00-REG	CARBALLO, AMILCAR	GAP : 2000 TOYT VAN	$ 65.01	IND
0024036472-2019-2018-0000-00-REG	CARBALLO, AMILCAR	GAP : 2003 FORD 4 DOOR SEDAN	$ 1.34	IND
0024038066-2019-2018-0000-00-REG	CARNEAL, ROSE BURNETTE	GAP : 2004 CHEV PERSONAL UTILITY VEHICLE	$ 1.60	IND
0024037804-2019-2018-0000-00-REG	CARPENTER, ASHLEY ANN	GAP : 2010 TOYT 4 DOOR SEDAN	$ 11.52	IND
0024036949-2019-2018-0000-00-REG	CARROLL, JESSE LEE	GAP : 2005 CHEV TRUCK	$ 13.69	IND
0024037294-2019-2018-0000-00-REG	CARSON, DANNY LEE	GAP : 1998 CHEV TRUCK	$ 2.54	IND
0024039449-2019-2018-0000-00-REG	CARSWELL, ANDREW RYAN	GAP : 2008 CHEV TRUCK	$ 42.81	IND
0024037512-2019-2018-0000-00-REG	CARSWELL, CANDIS BLAIR	GAP : 2015 CHEV 4 DOOR SEDAN	$ 15.62	IND
0024042034-2019-2019-0000-00-REG	CARSWELL, CHRISTOPHER SCOTT	GAP : 2004 CHEV TRUCK	$ 25.83	IND
0024037886-2019-2018-0000-00-REG	CARSWELL, DANNY RAY	GAP : 2000 CHEV TRUCK	$ 10.25	IND
0024039075-2019-2018-0000-00-REG	CARSWELL, DANNY RAY	GAP : 2001 CHEV STATION WAGON	$ 2.91	IND
0024042168-2019-2019-0000-00-REG	CARSWELL, DENISE QUEEN	GAP : 2003 CHRY 4 DOOR SEDAN	$ 1.03	IND
0024042158-2019-2019-0000-00-REG	CARSWELL, JAMES DEAN	GAP : 2009 HD MOTORCYCLE	$ 4.25	IND
0024042039-2019-2019-0000-00-REG	CARSWELL, JEFFREY SCOTT	GAP : 2003 HD MOTORCYCLE	$ 2.33	IND
0024041412-2019-2018-0000-00-REG	CARSWELL, JEREMIAH ALLEN	GAP : 2002 HOND PERSONAL UTILITY VEHICLE	$ 3.82	IND
0024036544-2019-2018-0000-00-REG	CARSWELL, JOSHUA ADAM	GAP : 1998 TOYT TRUCK	$ 2.90	IND
0024038673-2019-2018-0000-00-REG	CARSWELL, KEVIN DARRELL	GAP : 2004 HD MOTORCYCLE	$ 16.40	IND
0024037844-2019-2018-0000-00-REG	CARSWELL, SUSAN MARLENE	GAP : 2002 CHEV TRUCK	$ 5.53	IND
0024038670-2019-2018-0000-00-REG	CARTER, JEFFERY DEMETRIUS	GAP : 2004 JEEP PERSONAL UTILITY VEHICLE	$ 1.86	IND

Attachment: (9G) TR-452 Delinquent Bills Report 2019 County Only Personal Property GAP (3119 : Tax

2019 DELINQUENT TAXPAYER LIST
PERSONAL PROPERTY GAP

Bill #	Taxpayer Name	Bill Description	Amount Due	Source Type
0024041580-2019-2018-0000-00-REG	CARTER, PRENTISS LANIER	GAP : 2002 MERC 4 DOOR SEDAN	$ 3.68	IND
0024039124-2019-2018-0000-00-REG	CARVER, BERRY RONNIE	GAP : 1997 FORD TRUCK	$ 4.63	IND
0024037405-2019-2018-0000-00-REG	CASEY, JAMES WEAVER IV	GAP : 2005 TOYT TRUCK	$ 3.86	IND
0024038940-2019-2018-0000-00-REG	CASH, NELSON	GAP : 2016 FORD 4 DOOR SEDAN	$ 5.85	IND
0024036098-2019-2018-0000-00-REG	CASH, WHITNEY CHANTE	GAP : 2009 NISS 4 DOOR SEDAN	$ 66.33	IND
0024035792-2019-2018-0000-00-REG	CASH, WHITNEY CHANTE	GAP : 2015 HYUN 4 DOOR SEDAN	$ 47.23	IND
0024035259-2019-2018-0000-00-REG	CASTANEDA, MA DEL CARMEN CARBAJAL	GAP : 2006 ACUR PERSONAL UTILITY VEHICLE	$ 10.34	IND
0024041474-2019-2018-0000-00-REG	CAUDILL, GENA MARTIN	GAP : 2015 DODG PERSONAL UTILITY VEHICLE	$ 20.88	IND
0024039350-2019-2018-0000-00-REG	CAUDILL, JENNIFER ANNE	GAP : 2010 DODG COUPE	$ 35.71	IND
0024039417-2019-2018-0000-00-REG	CAUSBY, MARCHALLE WOODY	GAP : 2003 MERZ 4 DOOR SEDAN	$ 22.31	IND
0024037630-2019-2018-0000-00-REG	CEDENO, RAFAEL	GAP : 2007 PONT CONVERTIBLE	$ 25.99	IND
0024035511-2019-2018-0000-00-REG	CHAMBERS, GARY DEAN	GAP : 2000 CHEV TRUCK	$ 3.37	IND
0024039294-2019-2018-0000-00-REG	CHAMBERS, GARY DEAN	GAP : 2003 CHEV TRUCK	$ 11.15	IND
0024038357-2019-2018-0000-00-REG	CHANDLER, CHRIS RANDOLPH	GAP : 2000 FORD TRUCK	$ 16.64	IND
0024036927-2019-2018-0000-00-REG	CHANDLER, CHRIS RANDOLPH	GAP : 2005 JEEP PERSONAL UTILITY VEHICLE	$ 2.71	IND
0024036733-2019-2018-0000-00-REG	CHANDLER, CHRIS RANDOLPH	GAP : 2010 TOYT 4 DOOR SEDAN	$ 11.52	IND
0024035552-2019-2018-0000-00-REG	CHAPMAN, AMY NORMAN	GAP : 2001 FORD TRUCK	$ 2.12	IND
0024035026-2019-2018-0000-00-REG	CHAPMAN, AMY NORMAN	GAP : 2003 INFI 4 DOOR SEDAN	$ 4.66	IND
0024042517-2019-2019-0000-00-REG	CHAPMAN, DANA MICHAELS	GAP : 2005 VOLV 4 DOOR SEDAN	$ 7.07	IND
0024036620-2019-2018-0000-00-REG	CHAPMAN, DENNIS WAYNE	GAP : 1977 TRAI TRAILER	$ 2.32	IND
0024042620-2019-2019-0000-00-REG	CHAPMAN, RENAYE ANGEL	GAP : 2014 FORD PERSONAL UTILITY VEHICLE	$ 94.35	IND
0024039654-2019-2018-0000-00-REG	CHAPMAN, TRACY LEE	GAP : 1996 HOND 4 DOOR SEDAN	$ 2.94	IND
0024039368-2019-2018-0000-00-REG	CHARLET, CASEY RYAN	GAP : 2006 HOND 4 DOOR SEDAN	$ 7.51	IND
0024035447-2019-2018-0000-00-REG	CHASTAIN, ANNE CRUTCHFIELD	GAP : 2003 VOLK 4 DOOR SEDAN	$ 11.82	IND
0024036941-2019-2018-0000-00-REG	CHATMAN, JUSTIN COLE	GAP : 2010 FORD TRUCK	$ 6.10	IND
0024042081-2019-2019-0000-00-REG	CHATMAN, LORI KIMBERLY	GAP : 2004 HD MOTORCYCLE	$ 8.11	IND
0024036581-2019-2018-0000-00-REG	CHAVEZ, MARIO LOPEZ	GAP : 1999 FORD VAN	$ 3.23	IND
0024041038-2019-2018-0000-00-REG	CHAVIS, COLBY CHASE	GAP : 2012 KTM MOTORCYCLE	$ 14.35	IND
0024035253-2019-2018-0000-00-REG	CHAVIS, GAGE KENDALL	GAP : 2005 CHEV PERSONAL UTILITY VEHICLE	$ 13.87	IND
0024034895-2019-2018-0000-00-REG	CHAVIS, MICHAEL DEAN-GRANT	GAP : 2010 HYUN 4 DOOR SEDAN	$ 23.55	IND
0024038520-2019-2018-0000-00-REG	CHEEKS, RICKY DEAN SR	GAP : 2014 CHEV 4 DOOR SEDAN	$ 10.08	IND

Attachment: (9G) TR-452 Delinquent Bills Report 2019 County Only Personal Property GAP (3119 : Tax

2019 DELINQUENT TAXPAYER LIST
PERSONAL PROPERTY GAP

Bill #	Taxpayer Name	Bill Description	Amount Due	Source Type
0024039693-2019-2018-0000-00-REG	CHILDERS, CYNTHIA HARWELL	GAP : 2001 FORD PERSONAL UTILITY VEHICLE	$ 4.40	IND
0024042385-2019-2019-0000-00-REG	CHILDERS, ZACHARY PAYNE	GAP : 2005 MNNI 2 DOOR SEDAN	$ 2.58	IND
0024038099-2019-2018-0000-00-REG	CHRISTOPHER, TODD ANDREW	GAP : 2007 FORD COUPE	$ 18.14	IND
0024039269-2019-2018-0000-00-REG	CHRISTOPHER, TODD ANDREW	GAP : 2010 FORD COUPE	$ 10.54	IND
0024036680-2019-2018-0000-00-REG	CHURCH, CHARLES ISAM	GAP : 2010 HOME UTILITY TRAILER	$ 7.99	IND
0024039008-2019-2018-0000-00-REG	CHURCH, CHARLES ISAM	GAP : 2014 CLPR CAMPING TRAILER	$ 29.36	IND
0024039772-2019-2018-0000-00-REG	CHURCH, JENNIFER MARIE	GAP : 2002 NISS 4 DOOR SEDAN	$ 5.04	IND
0024037511-2019-2018-0000-00-REG	CITSAY, BRETT PETER	GAP : 2013 FORD TRUCK	$ 114.59	IND
0024035366-2019-2018-0000-00-REG	CLARK, BARRY ALAN	GAP : 2006 FORD TRUCK	$ 29.15	IND
0024038508-2019-2018-0000-00-REG	CLARK, CHAD EVERETT	GAP : 1988 VOLV 4 DOOR SEDAN	$ 9.49	IND
0024036066-2019-2018-0000-00-REG	CLARK, CHAD EVERETT	GAP : 1990 VOLV 4 DOOR SEDAN	$ 1.58	IND
0024036126-2019-2018-0000-00-REG	CLARK, DANIEL LUTHER	GAP : 2003 CHEV TRUCK	$ 6.85	IND
0024041387-2019-2018-0000-00-REG	CLARK, EARL CARTER JR	GAP : 2006 YAMA MOTORCYCLE	$ 5.00	IND
0024042160-2019-2019-0000-00-REG	CLARK, FLOREAD LINDSAY	GAP : 2010 HYUN 4 DOOR SEDAN	$ 43.99	IND
0024037109-2019-2018-0000-00-REG	CLARK, GLENN IVORY	GAP : 2005 GMC TRUCK	$ 3.81	IND
0024037008-2019-2018-0000-00-REG	CLARK, JEFFERY ALEXANDER	GAP : 2008 CHEV PERSONAL UTILITY VEHICLE	$ 4.04	IND
0024042290-2019-2019-0000-00-REG	CLARK, LISA ANN	GAP : 2007 JEEP PERSONAL UTILITY VEHICLE	$ 7.36	IND
0024035943-2019-2018-0000-00-REG	CLARK, PAUL ARTHUR	GAP : 2001 TOYT CONVERTIBLE	$ 12.24	IND
0024042184-2019-2019-0000-00-REG	CLARK, RANDALL RAY	GAP : 2002 FORD TRUCK	$ 2.20	IND
0024039164-2019-2018-0000-00-REG	CLARK, RANDY JESSE	GAP : 1996 CHEV COUPE	$ 20.77	IND
0024038373-2019-2018-0000-00-REG	CLARK, RANDY JESSE	GAP : 2005 MITS CONVERTIBLE	$ 9.94	IND
0024036615-2019-2018-0000-00-REG	CLARK, TAMARA MARIE	GAP : 2016 TOYT 4 DOOR SEDAN	$ 16.48	IND
0024036700-2019-2018-0000-00-REG	CLARK, WILLIAM RODNEY	GAP : 1996 TOYT TRUCK	$ 20.66	IND
0024035589-2019-2018-0000-00-REG	CLAUSE, DONALD JOHN	GAP : 1999 LINC 4 DOOR SEDAN	$ 20.00	IND
0024037065-2019-2018-0000-00-REG	CLAY, PHILLIP DEWAYNE	GAP : 2000 FORD PERSONAL UTILITY VEHICLE	$ 28.84	IND
0024036861-2019-2018-0000-00-REG	CLINE, ASHLEY LEONA	GAP : 1995 DODG TRUCK	$ 4.17	IND
0024036277-2019-2018-0000-00-REG	CLINE, ROBERT DOUGLAS	GAP : 1997 FORD PERSONAL UTILITY VEHICLE	$ 2.27	IND
0024041148-2019-2018-0000-00-REG	CLINE, SHETAYGA FONSHAE	GAP : 2000 CHRY VAN	$ 14.51	IND
0024037967-2019-2018-0000-00-REG	CLINE, SHETAYGA FONSHAE	GAP : 2001 NISS 4 DOOR SEDAN	$ 15.67	IND
0024037455-2019-2018-0000-00-REG	CLONTZ, GARY EUGENE	GAP : 2001 NISS TRUCK	$ 12.19	IND
0024041802-2019-2019-0000-00-REG	CLOPTON, ASHLEY NICOLE	GAP : 2018 FORD PERSONAL UTILITY VEHICLE	$ 132.22	IND

Attachment: (9G) TR-452 Delinquent Bills Report 2019 County Only Personal Property GAP (3119 : Tax

2019 DELINQUENT TAXPAYER LIST
PERSONAL PROPERTY GAP

Bill #	Taxpayer Name	Bill Description	Amount Due	Source Type
0024041593-2019-2018-0000-00-REG	COBB, JONATHAN TYLER	GAP : 2005 FORD VAN	$ 6.53	IND
0024037854-2019-2018-0000-00-REG	COCHRAN, AMY LYNN WOOLLEY	GAP : 2010 BMW COUPE	$ 16.84	IND
0024041006-2019-2018-0000-00-REG	COCHRAN, SHANNON EDWARD	GAP : 2002 CHEV TRUCK	$ 10.43	IND
0024038659-2019-2018-0000-00-REG	CODE, WILLIAM RAYMON	GAP : 2003 CHEV PERSONAL UTILITY VEHICLE	$ 32.49	IND
0024035912-2019-2018-0000-00-REG	COFFEY, JACQUELINE RUTHERFORD	GAP : 2012 HYUN 4 DOOR SEDAN	$ 28.94	IND
0024041588-2019-2018-0000-00-REG	COFFEY, KELLY LYNN	GAP : 2008 BMW 4 DOOR SEDAN	$ 5.45	IND
0024035155-2019-2018-0000-00-REG	COFFEY, MIKEAL ANTHONY	GAP : 2003 CHEV STATION WAGON	$ 15.71	IND
0024038896-2019-2018-0000-00-REG	COFFEY, NATHAN DWIGHT	GAP : 2007 DODG VAN	$ 20.90	IND
0024038481-2019-2018-0000-00-REG	COGGINS, ALICIA CHAMBERS	GAP : 2003 CHEV PERSONAL UTILITY VEHICLE	$ 52.08	IND
0024041879-2019-2019-0000-00-REG	COLE, LINDSEY LOUANN	GAP : 2010 HOND 4 DOOR SEDAN	$ 16.47	IND
0024036484-2019-2018-0000-00-REG	COLEMAN, CHRISTOPHER NEAL	GAP : 1989 JEEP PERSONAL UTILITY VEHICLE	$ 4.45	IND
0024041135-2019-2018-0000-00-REG	COLEMAN, CHRISTOPHER NEAL	GAP : 1994 FORD TRUCK	$ 1.31	IND
0024036760-2019-2018-0000-00-REG	COLEMAN, JASON MICHAEL	GAP : 2015 TOYT 4 DOOR SEDAN	$ 14.11	IND
0024034876-2019-2018-0000-00-REG	COLEMAN, STANLEY RAY	GAP : 1999 JEEP PERSONAL UTILITY VEHICLE	$ 1.58	IND
0024041274-2019-2018-0000-00-REG	COLEMAN, TIMOTHY BENJAMIN	GAP : 2006 HYUN 4 DOOR SEDAN	$ 46.70	IND
0024041073-2019-2018-0000-00-REG	COLLETTE, LINDA CHERYL	GAP : 2013 CHEV 4 DOOR SEDAN	$ 67.54	IND
0024038175-2019-2018-0000-00-REG	COLLINS, JAMES BRENT	GAP : 2013 DODG 4 DOOR SEDAN	$ 109.12	IND
0024041368-2019-2018-0000-00-REG	COLLINS, SHARON MCCURRY	GAP : 2017 KIA VAN	$ 11.54	IND
0024041289-2019-2018-0000-00-REG	COMFORT, TIMOTHY MARTIN	GAP : 2007 HOND PERSONAL UTILITY VEHICLE	$ 3.82	IND
0024036228-2019-2018-0000-00-REG	CONE, RICK ALLEN	GAP : 1998 KAWK MOTORCYCLE	$ 2.68	IND
0024035334-2019-2018-0000-00-REG	CONE, TERESA MARIE	GAP : 2000 PONT COUPE	$ 1.07	IND
0024039054-2019-2018-0000-00-REG	CONGER, APRIL MICHELLE	GAP : 2006 STRN PERSONAL UTILITY VEHICLE	$ 2.51	IND
0024041305-2019-2018-0000-00-REG	CONLEY, DULANEY JUNIOR	GAP : 2009 CADI 4 DOOR SEDAN	$ 107.38	IND
0024041987-2019-2019-0000-00-REG	CONLEY, LAYLA KING	GAP : 1999 JEEP PERSONAL UTILITY VEHICLE	$ 4.66	IND
0024034754-2019-2018-0000-00-REG	CONNELLY, SHEENA MONALISA	GAP : 2001 HOND PERSONAL UTILITY VEHICLE	$ 1.66	IND
0024037067-2019-2018-0000-00-REG	CONWAY, DANIEL SCOTT	GAP : 1999 CHEV TRUCK	$ 7.61	IND
0024037476-2019-2018-0000-00-REG	COOK, ADRIA GREENE	GAP : 2001 SUBA STATION WAGON	$ 2.21	IND
0024038869-2019-2018-0000-00-REG	COOK, ANTHONY SCOTT	GAP : 1986 FORD 2 DOOR SEDAN	$ 10.71	IND
0024038310-2019-2018-0000-00-REG	COOK, DANA SMITH	GAP : 1993 FORD TRUCK	$ 1.49	IND
0024038837-2019-2018-0000-00-REG	COOK, DANIEL BRYANT III	GAP : 1988 BUIC 4 DOOR SEDAN	$ 1.45	IND
0024039616-2019-2018-0000-00-REG	COOK, DAVID LEE	GAP : 2008 FORD PERSONAL UTILITY VEHICLE	$ 14.07	IND

Attachment: (9G) TR-452 Delinquent Bills Report 2019 County Only Personal Property GAP (3119 : Tax

2019 DELINQUENT TAXPAYER LIST
PERSONAL PROPERTY GAP

Bill #	Taxpayer Name	Bill Description	Amount Due	Source Type
0024042448-2019-2019-0000-00-REG	COOK, EDDIE HOWARD	GAP : 1987 FORD TRUCK	$ 1.96	IND
0024041506-2019-2018-0000-00-REG	COOK, JACKIE RAY SR	GAP : 2000 BASS BOAT TRAILER	$ 3.71	IND
0024037259-2019-2018-0000-00-REG	COOK, MATTHEW DUANE	GAP : 2006 KIA PERSONAL UTILITY VEHICLE	$ 12.39	IND
0024035365-2019-2018-0000-00-REG	COOK, SANDRA WAGNER	GAP : 1982 FORD TRUCK	$ 22.24	IND
0024041514-2019-2018-0000-00-REG	COOKE, BARBARA HALLYBURTON	GAP : 2000 NISS TRUCK	$ 11.33	IND
0024035862-2019-2018-0000-00-REG	COOKE, JOSEPHINE THERESA GRUNDY	GAP : 2003 CHRY VAN	$ 2.40	IND
0024036885-2019-2018-0000-00-REG	COOKE, STEVEN DOUGLAS	GAP : 2017 DODG PERSONAL UTILITY VEHICLE	$ 76.30	IND
0024037560-2019-2018-0000-00-REG	COOKE, TIFFANY DANIELLE	GAP : 2016 DODG PERSONAL UTILITY VEHICLE	$ 90.49	IND
0024037857-2019-2018-0000-00-REG	COONE, MISTY JO	GAP : 1999 VOLK 4 DOOR SEDAN	$ 27.77	IND
0024036296-2019-2018-0000-00-REG	COOPER, TIMOTHY SCOTT	GAP : 2000 CHRY VAN	$ 2.54	IND
0024036458-2019-2018-0000-00-REG	COOPER, TIMOTHY SCOTT	GAP : 2003 BMW 4 DOOR SEDAN	$ 7.37	IND
0024035989-2019-2018-0000-00-REG	COOPER, TIMOTHY SCOTT	GAP : 2008 HD MOTORCYCLE	$ 3.68	IND
0024038840-2019-2018-0000-00-REG	COOTS, ANNA MAREEN	GAP : 2001 DODG 2 DOOR SEDAN	$ 3.19	IND
0024037855-2019-2018-0000-00-REG	COOTS, ERNEST GLENN	GAP : 1999 TRLS BOAT TRAILER	$ 5.21	IND
0024036716-2019-2018-0000-00-REG	COPE, STEPHEN HENRY	GAP : 2001 CHEV COUPE	$ 1.96	IND
0024038777-2019-2018-0000-00-REG	CORDERO, ROBERT FERNANDO VEGA	GAP : 2016 CHEV 4 DOOR SEDAN	$ 56.35	IND
0024036729-2019-2018-0000-00-REG	CORDIN, SAMUEL JOHN	GAP : 2007 SUZI PERSONAL UTILITY VEHICLE	$ 42.41	IND
0024039330-2019-2018-0000-00-REG	CORNETT, MARY ELIZABETH	GAP : 2005 FORD TRUCK	$ 111.85	IND
0024042239-2019-2019-0000-00-REG	CORNETT, MARY ELIZABETH	GAP : 2018 KIA PERSONAL UTILITY VEHICLE	$ 10.40	IND
0024036663-2019-2018-0000-00-REG	CORPENING, DAVID ALEXANDER	GAP : 2013 FORD TRUCK	$ 110.15	IND
0024039000-2019-2018-0000-00-REG	CORPENING, JERRY AHMED	GAP : 2004 CHEV 4 DOOR SEDAN	$ 48.37	IND
0024041261-2019-2018-0000-00-REG	CORPENING, KYMARE ALEXANDER	GAP : 2015 NISS 4 DOOR SEDAN	$ 6.78	IND
0024039286-2019-2018-0000-00-REG	CORPENING, LANDER	GAP : 2006 CHRY 4 DOOR SEDAN	$ 26.04	IND
0024038458-2019-2018-0000-00-REG	CORPENING, LANDER JR	GAP : 2002 DODG TRUCK	$ 14.59	IND
0024038698-2019-2018-0000-00-REG	CORPENING, LOUIE	GAP : 2006 FORD TRUCK	$ 6.19	IND
0024037355-2019-2018-0000-00-REG	CORPENING, LOUIE	GAP : 2008 FORD CONVERTIBLE	$ 5.25	IND
0024037080-2019-2018-0000-00-REG	CORPENING, MARTHA FULLWOOD	GAP : 2011 FORD TRUCK	$ 14.94	IND
0024037693-2019-2018-0000-00-REG	CORPENING, ROSETTA PERKINS	GAP : 1998 CHEV TRUCK	$ 18.37	IND
0024041721-2019-2019-0000-00-REG	CORTEZ, JILLIAN MARIE	GAP : 2012 HYUN 4 DOOR SEDAN	$ 29.75	IND
0024036898-2019-2018-0000-00-REG	COSOVAN, SAMUEL CRISTI	GAP : 2004 VOLK PERSONAL UTILITY VEHICLE	$ 6.59	IND
0024042573-2019-2019-0000-00-REG	COSTNER, CHAD WESLEY	GAP : 2015 CYNE TRAILER	$ 7.51	IND

Attachment: (9G) TR-452 Delinquent Bills Report 2019 County Only Personal Property GAP (3119 : Tax

2019 DELINQUENT TAXPAYER LIST
PERSONAL PROPERTY GAP

Bill #	Taxpayer Name	Bill Description	Amount Due	Source Type
0024039646-2019-2018-0000-00-REG	COSTNER, JAMES WILLIAM	GAP : 2004 CHEV TRUCK	$ 42.66	IND
0024038601-2019-2018-0000-00-REG	COSTNER, JAMES WILLIAM JR	GAP : 2015 HD MOTORCYCLE	$ 35.17	IND
0024039821-2019-2018-0000-00-REG	COSTNER, LORI PAIGE	GAP : 2011 NISS 4 DOOR SEDAN	$ 10.32	IND
0024038949-2019-2018-0000-00-REG	COULTER, KAREN BLACK	GAP : 2007 DODG TRUCK	$ 2.59	IND
0024042066-2019-2019-0000-00-REG	COVENEY, TERENCE MICHAEL	GAP : 1999 HOND 4 DOOR SEDAN	$ 14.33	IND
0024038269-2019-2018-0000-00-REG	COVERDALE, ROBERT LOUIS	GAP : 2014 KIA 4 DOOR SEDAN	$ 49.83	IND
0024036024-2019-2018-0000-00-REG	COX, DANIEL AARON	GAP : 1999 DODG TRUCK	$ 3.61	IND
0024039310-2019-2018-0000-00-REG	COX, ROBERT JOSEPH	GAP : 2014 KIA PERSONAL UTILITY VEHICLE	$ 4.29	IND
0024038193-2019-2018-0000-00-REG	CRAFTON, DANNY LEE JR	GAP : 1996 HOND 2 DOOR SEDAN	$ 2.36	IND
0024042524-2019-2019-0000-00-REG	CRAFTON, DANNY LEE JR	GAP : 1998 ISU TRUCK	$ 0.93	IND
0024035272-2019-2018-0000-00-REG	CRAIG, JOSHUA THOMAS	GAP : 2001 HOND PERSONAL UTILITY VEHICLE	$ 7.44	IND
0024042568-2019-2019-0000-00-REG	CRAMER, DAVID ALLEN	GAP : 1986 FORD TRUCK	$ 6.48	IND
0024035868-2019-2018-0000-00-REG	CRAWFORD, ROBERT ANTHONY	GAP : 2000 GMC PERSONAL UTILITY VEHICLE	$ 3.85	IND
0024038615-2019-2018-0000-00-REG	CRAWLEY, JOSHUA NEWELL	GAP : 2005 MAZD 4 DOOR SEDAN	$ 82.22	IND
0024036592-2019-2018-0000-00-REG	CRAWLEY, SANDRA DALE	GAP : 2012 TOYT PERSONAL UTILITY VEHICLE	$ 5.78	IND
0024039520-2019-2018-0000-00-REG	CREEGAN, TYLER STEVENSON	GAP : 2007 CHEV TRUCK	$ 4.08	IND
0024039332-2019-2018-0000-00-REG	CRISCO, RONNIE DAVIS	GAP : 1992 FORD TRUCK	$ 6.20	IND
0024041324-2019-2018-0000-00-REG	CRISP, MICHAEL MYRON	GAP : 2013 FORD TRUCK	$ 50.07	IND
0024037171-2019-2018-0000-00-REG	CRISP, SUSAN MARIA	GAP : 1999 LEXS 4 DOOR SEDAN	$ 1.44	IND
0024042259-2019-2019-0000-00-REG	CROCKFORD, STEVEN DAVID	GAP : 2003 FORD TRUCK	$ 1.48	IND
0024041041-2019-2018-0000-00-REG	CROMWELL, APRIL LAURA DENISON	GAP : 2003 FORD TRUCK	$ 20.68	IND
0024035526-2019-2018-0000-00-REG	CROSSNO, JAMES DAVID PATRICK	GAP : 1998 DODG PERSONAL UTILITY VEHICLE	$ 2.75	IND
0024038496-2019-2018-0000-00-REG	CROSSNO, JAMES DAVID PATRICK	GAP : 2004 HYUN COUPE	$ 3.00	IND
0024038914-2019-2018-0000-00-REG	CROWDER, DORIS LOWMAN	GAP : 2001 HOND 4 DOOR SEDAN	$ 5.28	IND
0024039606-2019-2018-0000-00-REG	CROWDER, TIMOTHY GLEN	GAP : 2012 JEEP PERSONAL UTILITY VEHICLE	$ 30.96	IND
0024039122-2019-2018-0000-00-REG	CROWE, DESIREE DAWN	GAP : 1985 FORD TRUCK	$ 1.01	IND
0024036934-2019-2018-0000-00-REG	CROWE, JOYCE ANN	GAP : 2005 HYUN PERSONAL UTILITY VEHICLE	$ 10.03	IND
0024039354-2019-2018-0000-00-REG	CRUMP, JAMIE LEROY	GAP : 2007 TOYT PERSONAL UTILITY VEHICLE	$ 23.38	IND
0024037771-2019-2018-0000-00-REG	CRUMP, JENNIFER BURNS	GAP : 2005 FORD PERSONAL UTILITY VEHICLE	$ 2.35	IND
0024035343-2019-2018-0000-00-REG	CRUMP, JOSHUA STEVEN	GAP : 2002 FORD TRUCK	$ 14.59	IND
0024037348-2019-2018-0000-00-REG	CRUMP, LORI LYNN	GAP : 2000 TOYT PERSONAL UTILITY VEHICLE	$ 20.07	IND

Attachment: (9G) TR-452 Delinquent Bills Report 2019 County Only Personal Property GAP (3119 : Tax

2019 DELINQUENT TAXPAYER LIST
PERSONAL PROPERTY GAP

Bill #	Taxpayer Name	Bill Description	Amount Due	Source Type
0024042617-2019-2019-0000-00-REG	CRUMP, MICHAEL ALLEN	GAP : 1993 FORD TRUCK	$ 5.48	IND
0024034689-2019-2018-0000-00-REG	CURTIS, SHAWN BUCKLEY	GAP : 1998 BUIC 4 DOOR SEDAN	$ 17.63	IND
0024037609-2019-2018-0000-00-REG	CUTHBERTSON, LEA LARDIZABAL	GAP : 2008 DODG 4 DOOR SEDAN	$ 36.07	IND
0024035837-2019-2018-0000-00-REG	DA ROCHA, ADRIANO AZEREDO	GAP : 1996 CHEV TRUCK	$ 17.09	IND
0024039239-2019-2018-0000-00-REG	DA ROCHA, ADRIANO AZEREDO	GAP : 2007 GMC TRUCK	$ 23.93	IND
0024038927-2019-2018-0000-00-REG	DA ROCHA, ADRIANO AZEREDO	GAP : 2016 RAM VAN	$ 27.66	IND
0024041486-2019-2018-0000-00-REG	DALE, DAVID JESSE	GAP : 2005 JEEP PERSONAL UTILITY VEHICLE	$ 18.97	IND
0024041354-2019-2018-0000-00-REG	DALE, DAVID JESSE	GAP : 2017 HD MOTORCYCLE	$ 3.28	IND
0024036788-2019-2018-0000-00-REG	DALE, JOHNNIE WILSON	GAP : 2003 FORD 2 DOOR SEDAN	$ 10.58	IND
0024038220-2019-2018-0000-00-REG	DALE, MARK JASON	GAP : 2016 FORD PERSONAL UTILITY VEHICLE	$ 51.43	IND
0024041154-2019-2018-0000-00-REG	DALE, RAMA DEAN	GAP : 2013 JEEP PERSONAL UTILITY VEHICLE	$ 204.35	IND
0024039140-2019-2018-0000-00-REG	DALE, STEPHANIE DALE	GAP : 2000 HOND COUPE	$ 1.12	IND
0024038925-2019-2018-0000-00-REG	DALE, THERESA NOGALES	GAP : 2005 JEEP PERSONAL UTILITY VEHICLE	$ 10.56	IND
0024040958-2019-2018-0000-00-REG	DANGELO, DANIELLE MARIA	GAP : 2002 VOLV STATION WAGON	$ 28.26	IND
0024041882-2019-2019-0000-00-REG	DANIELS, BRENDA NORVILLE	GAP : 2006 CHEV 4 DOOR SEDAN	$ 41.59	IND
0024035499-2019-2018-0000-00-REG	DANIELS, MARY TILLERY	GAP : 2007 LEXS 4 DOOR SEDAN	$ 20.64	IND
0024041365-2019-2018-0000-00-REG	DANIELS, MARY TILLERY	GAP : 2009 CHRY VAN	$ 44.60	IND
0024038755-2019-2018-0000-00-REG	DANNER, LAURA STAMEY	GAP : 2012 CHEV 4 DOOR SEDAN	$ 4.80	IND
0024042367-2019-2019-0000-00-REG	DAVENPORT, DAVID TREMAYNE	GAP : 2007 AUDI 4 DOOR SEDAN	$ 47.96	IND
0024037128-2019-2018-0000-00-REG	DAVIDSON, PHILLIP WARREN	GAP : 1998 HOND 4 DOOR SEDAN	$ 17.90	IND
0024041796-2019-2019-0000-00-REG	DAVIS, ALEX RAY	GAP : 1994 FORD TRUCK	$ 1.11	IND
0024038094-2019-2018-0000-00-REG	DAVIS, CHRISTINE POE	GAP : 1998 CHEV TRUCK	$ 8.73	IND
0024036006-2019-2018-0000-00-REG	DAVIS, CHRISTINE POE	GAP : 2015 SUBA PERSONAL UTILITY VEHICLE	$ 7.30	IND
0024042366-2019-2019-0000-00-REG	DAVIS, DAVID WILBURN	GAP : 2013 TOYT TRUCK	$ 7.09	IND
0024042026-2019-2019-0000-00-REG	DAVIS, GEORGE FRANCE JR	GAP : 1988 CHEV TRUCK	$ 2.78	IND
0024036623-2019-2018-0000-00-REG	DAVIS, LOGAN LINDSEY	GAP : 2014 KIA 4 DOOR SEDAN	$ 4.67	IND
0024037473-2019-2018-0000-00-REG	DAVIS, RACHEL ELIZABETH	GAP : 2004 FORD 4 DOOR SEDAN	$ 1.10	IND
0024039211-2019-2018-0000-00-REG	DAVIS, ROGER ALAN	GAP : 2001 DODG TRUCK	$ 2.62	IND
0024039719-2019-2018-0000-00-REG	DAWSON, DAVID WILLIAM JR	GAP : 2000 JEEP STATION WAGON	$ 5.33	IND
0024038583-2019-2018-0000-00-REG	DAY, MARK EVERETTE	GAP : 1972 OLDS 2 DOOR SEDAN	$ 46.33	IND
0024035487-2019-2018-0000-00-REG	DEAL, DEREK MICHAEL LEE	GAP : 1988 FORD TRUCK	$ 0.95	IND

Attachment: (9G) TR-452 Delinquent Bills Report 2019 County Only Personal Property GAP (3119 : Tax

2019 DELINQUENT TAXPAYER LIST
PERSONAL PROPERTY GAP

Bill #	Taxpayer Name	Bill Description	Amount Due	Source Type
0024037106-2019-2018-0000-00-REG	DEAL, SHELIA COOKE	GAP : 2001 BUIC 4 DOOR SEDAN	$ 2.29	IND
0024042464-2019-2019-0000-00-REG	DEAL, TERESA DOREEN	GAP : 1993 HOND COUPE	$ 7.54	IND
0024038071-2019-2018-0000-00-REG	DEAN, KIMBERLY LORRIE	GAP : 2013 VOLK 4 DOOR SEDAN	$ 128.41	IND
0024042286-2019-2019-0000-00-REG	DEAN, WADE RAY JR	GAP : 1997 GMC TRUCK	$ 16.62	IND
0024038923-2019-2018-0000-00-REG	DEARMAN, MARK DAVID	GAP : 2004 FORD TRUCK	$ 41.14	IND
0024035173-2019-2018-0000-00-REG	DEBRUHL, TRAVIS DWAYNE	GAP : 1996 HD MOTORCYCLE	$ 1.21	IND
0024035938-2019-2018-0000-00-REG	DEEL, JESSICA LIZ	GAP : 2013 MITS 4 DOOR SEDAN	$ 15.98	IND
0024037097-2019-2018-0000-00-REG	DEHART, MATILDA P	GAP : 1998 HOND STATION WAGON	$ 11.95	IND
0024037915-2019-2018-0000-00-REG	DELLINGER, MICHAEL RAY	GAP : 2002 CARR UTILITY TRAILER	$ 7.47	IND
0024035016-2019-2018-0000-00-REG	DELLINGER, RUSSELL GLEN	GAP : 2001 HOND MOTORCYCLE	$ 6.43	IND
0024037542-2019-2018-0000-00-REG	DEMELLO, PHILIP MANUEL JR	GAP : 2007 SUZI 4 DOOR SEDAN	$ 20.26	IND
0024037239-2019-2018-0000-00-REG	DENNY, LINDA SUE	GAP : 2002 DODG TRUCK	$ 7.38	IND
0024037903-2019-2018-0000-00-REG	DENNY, LINDA SUE	GAP : 2012 CHRY 4 DOOR SEDAN	$ 19.74	IND
0024042550-2019-2019-0000-00-REG	DENTON, BRANDI LEIGH	GAP : 2016 RAM TRUCK	$ 131.82	IND
0024038526-2019-2018-0000-00-REG	DENTON, KEVIN TODD	GAP : 1997 FORD COUPE	$ 25.17	IND
0024037499-2019-2018-0000-00-REG	DENTON, KEVIN TODD	GAP : 2004 FORD COUPE	$ 58.29	IND
0024038958-2019-2018-0000-00-REG	DERRICK, RANDALL LOGAN	GAP : 2016 DODG VAN	$ 18.26	IND
0024039097-2019-2018-0000-00-REG	DEVINEY, APRIL PRICE	GAP : 2002 HOND COUPE	$ 17.03	IND
0024038233-2019-2018-0000-00-REG	DIAZ, JAMIE WILSON	GAP : 2006 DODG 4 DOOR SEDAN	$ 6.88	IND
0024037223-2019-2018-0000-00-REG	DIAZ, JAMIE WILSON	GAP : 2007 HOND VAN	$ 3.56	IND
0024036648-2019-2018-0000-00-REG	DICK, THOMAS SILAS	GAP : 2014 CHEV 4 DOOR SEDAN	$ 9.86	IND
0024036739-2019-2018-0000-00-REG	DICKEY, JAZZMIN MARISE	GAP : 2013 CHEV 4 DOOR SEDAN	$ 13.85	IND
0024038135-2019-2018-0000-00-REG	DICKEY, TIFFANY ANTIONET	GAP : 2014 NISS 4 DOOR SEDAN	$ 25.92	IND
0024037158-2019-2018-0000-00-REG	DILLINGHAM, KATHY ELAINE	GAP : 1996 FORD TRUCK	$ 21.31	IND
0024039077-2019-2018-0000-00-REG	DILLON, DAVID MATTHEW	GAP : 2008 CHEV COUPE	$ 11.38	IND
0024038158-2019-2018-0000-00-REG	DINGESS, RICKY DARNELL	GAP : 1997 FORD TRUCK	$ 4.93	IND
0024039635-2019-2018-0000-00-REG	DISHMAN, AMANDA LACHELLE	GAP : 2005 PONT 4 DOOR SEDAN	$ 9.52	IND
0024035834-2019-2018-0000-00-REG	DIXON, JOHN CARROLL	GAP : 2000 FORD TRUCK	$ 1.57	IND
0024042655-2019-2019-0000-00-REG	DODD, JOSHUA SHANNON	GAP : 2004 CHEV 4 DOOR SEDAN	$ 1.68	IND
0024035406-2019-2018-0000-00-REG	DONNELLY, MENDY CARROLL	GAP : 2001 TOYT PERSONAL UTILITY VEHICLE	$ 4.67	IND
0024035181-2019-2018-0000-00-REG	DONNELLY, MENDY CARROLL	GAP : 2004 NISS PERSONAL UTILITY VEHICLE	$ 39.48	IND

Attachment: (9G) TR-452 Delinquent Bills Report 2019 County Only Personal Property GAP (3119 : Tax

2019 DELINQUENT TAXPAYER LIST
PERSONAL PROPERTY GAP

Bill #	Taxpayer Name	Bill Description	Amount Due	Source Type
0024039849-2019-2018-0000-00-REG	DORAN, DONNA LEIGH	GAP : 1989 FORD TRUCK	$ 10.93	IND
0024042602-2019-2019-0000-00-REG	DORAN, DONNA LEIGH	GAP : 1998 VOLK 2 DOOR SEDAN	$ 2.21	IND
0024041894-2019-2019-0000-00-REG	DORAN, DONNA LEIGH	GAP : 2002 HD MOTORCYCLE	$ 7.02	IND
0024038309-2019-2018-0000-00-REG	DOWELL, AMANDA HOPE	GAP : 2009 CHEV PERSONAL UTILITY VEHICLE	$ 85.57	IND
0024035328-2019-2018-0000-00-REG	DRAKEFORD, TERRI ADAMS	GAP : 2016 BUIC 4 DOOR SEDAN	$ 58.19	IND
0024042311-2019-2019-0000-00-REG	DRAPER, ROBYN HUDSON	GAP : 1999 TOYT TRUCK	$ 38.92	IND
0024041138-2019-2018-0000-00-REG	DRUM, CHRISTOPHER ALEXANDER	GAP : 2001 FORD TRUCK	$ 1.08	IND
0024035282-2019-2018-0000-00-REG	DRUM, RONALD WILSON	GAP : 2001 BUIC 4 DOOR SEDAN	$ 2.26	IND
0024038585-2019-2018-0000-00-REG	DUCKWORTH, AMANDA KAY	GAP : 2008 HOND 4 DOOR SEDAN	$ 2.77	IND
0024037663-2019-2018-0000-00-REG	DUCKWORTH, CHASTITY LEAH	GAP : 2010 NISS 4 DOOR SEDAN	$ 8.44	IND
0024041922-2019-2019-0000-00-REG	DUCKWORTH, DOUGLAS DARELL JR	GAP : 2015 CHRY 4 DOOR SEDAN	$ 14.78	IND
0024035726-2019-2018-0000-00-REG	DUCKWORTH, JEFFREY RAY JR	GAP : 2013 TOYT 4 DOOR SEDAN	$ 10.56	IND
0024036630-2019-2018-0000-00-REG	DUCKWORTH, JOHNNY SHAWN	GAP : 1995 CHEV TRUCK	$ 1.39	IND
0024038751-2019-2018-0000-00-REG	DULA, ALEXIS SHANIQUIA	GAP : 2002 FORD PERSONAL UTILITY VEHICLE	$ 12.30	IND
0024039061-2019-2018-0000-00-REG	DULA, BENJAMIN WILLIAM	GAP : 2000 JEEP PERSONAL UTILITY VEHICLE	$ 9.59	IND
0024042490-2019-2019-0000-00-REG	DULA, BENJAMIN WILLIAM	GAP : 2003 FORD TRUCK	$ 31.02	IND
0024037932-2019-2018-0000-00-REG	DULA, DERRICK MCKINLEY RICHARD JR	GAP : 2015 CHRY 4 DOOR SEDAN	$ 62.46	IND
0024041824-2019-2019-0000-00-REG	DULA, JAILAN NICOLE	GAP : 2016 HYUN 4 DOOR SEDAN	$ 12.42	IND
0024038072-2019-2018-0000-00-REG	DULA, ROBERT CORNELIUS	GAP : 2005 CHRY PERSONAL UTILITY VEHICLE	$ 34.06	IND
0024038715-2019-2018-0000-00-REG	DULA, TERRELL ONEIL	GAP : 2008 DODG TRUCK	$ 13.18	IND
0024036771-2019-2018-0000-00-REG	DULANEY, ANGELIKA CURRY	GAP : 1994 FORD TRUCK	$ 1.54	IND
0024037758-2019-2018-0000-00-REG	DUPUIS, BRITTANY LYNN	GAP : 2012 HOND 4 DOOR SEDAN	$ 13.87	IND
0024039514-2019-2018-0000-00-REG	DUPUIS, LEE EDWARD	GAP : 2003 FORD TRUCK	$ 32.05	IND
0024038844-2019-2018-0000-00-REG	DURAIN, DENISE TUCKER	GAP : 2002 FORD TRUCK	$ 1.22	IND
0024039504-2019-2018-0000-00-REG	DYSON, FREDERICK LEE	GAP : 2003 FORD TRUCK	$ 2.91	IND
0024035495-2019-2018-0000-00-REG	DYSON, RENATA ANN	GAP : 1999 HOND 4 DOOR SEDAN	$ 2.17	IND
0024035802-2019-2018-0000-00-REG	DYSON, RENATA ANN	GAP : 2012 HOND 4 DOOR SEDAN	$ 6.86	IND
0024036601-2019-2018-0000-00-REG	EARLY, RAYMOND BERNARD	GAP : 1995 CHEV PERSONAL UTILITY VEHICLE	$ 18.48	IND
0024037334-2019-2018-0000-00-REG	EDDINS, BRANDON LEE	GAP : 2004 FORD TRUCK	$ 34.29	IND
0024039291-2019-2018-0000-00-REG	EDMONSON, CARLTON ODELL JR	GAP : 2012 HYUN 4 DOOR SEDAN	$ 7.79	IND
0024037118-2019-2018-0000-00-REG	EDWARDS, EUGENE ROLAND	GAP : 2001 FORD TRUCK	$ 2.49	IND

Attachment: (9G) TR-452 Delinquent Bills Report 2019 County Only Personal Property GAP (3119 : Tax

2019 DELINQUENT TAXPAYER LIST
PERSONAL PROPERTY GAP

Bill #	Taxpayer Name	Bill Description	Amount Due	Source Type
0024042121-2019-2019-0000-00-REG	EDWARDS, HARLON WADE	GAP : 1994 CHEV TRUCK	$ 6.78	IND
0024036696-2019-2018-0000-00-REG	EDWARDS, HEATHER HUTCHINS	GAP : 2003 FORD TRUCK	$ 14.47	IND
0024039176-2019-2018-0000-00-REG	EDWARDS, JUSTIN KEITH	GAP : 1991 CHEV STATION WAGON	$ 1.38	IND
0024041656-2019-2019-0000-00-REG	EDWARDS, KAREN GEORGE	GAP : 2003 FORD TRUCK	$ 4.11	IND
0024041750-2019-2019-0000-00-REG	EDWARDS, KYLE DEAN	GAP : 2005 FORD TRUCK	$ 2.94	IND
0024042446-2019-2019-0000-00-REG	EDWARDS, KYLE DEAN	GAP : 2013 FORD COUPE	$ 8.94	IND
0024035888-2019-2018-0000-00-REG	ELKINS, VIRGIL ALAN	GAP : 2009 CHEV PERSONAL UTILITY VEHICLE	$ 120.77	IND
0024041253-2019-2018-0000-00-REG	ELKINS, VIRGIL ALAN	GAP : 2012 HOND 4 DOOR SEDAN	$ 4.62	IND
0024042320-2019-2019-0000-00-REG	ELLEDGE, SARINA LYNETTE	GAP : 2001 MAZD 4 DOOR SEDAN	$ 2.00	IND
0024041589-2019-2018-0000-00-REG	ELLIOTT, JOHNNY MICHAEL	GAP : 2009 HYUN 4 DOOR SEDAN	$ 10.32	IND
0024041183-2019-2018-0000-00-REG	ELLIOTT, KATHERINE BRASWELL	GAP : 2008 NISS VAN	$ 12.11	IND
0024036937-2019-2018-0000-00-REG	ELLIOTT, WILLIAM WARREN	GAP : 1986 FORD TRUCK	$ 0.93	IND
0024036063-2019-2018-0000-00-REG	ELLIS, PATRICIA ANN	GAP : 2010 NISS 4 DOOR SEDAN	$ 4.22	IND
0024038791-2019-2018-0000-00-REG	ELLIS, STEPHANIE RENEE ASHLEY	GAP : 2011 FORD 4 DOOR SEDAN	$ 7.65	IND
0024036015-2019-2018-0000-00-REG	EMMONS, TYRONE ONEIL	GAP : 2004 JEEP PERSONAL UTILITY VEHICLE	$ 1.78	IND
0024037180-2019-2018-0000-00-REG	ENGLAND, PATRICIA MOORE	GAP : 2003 DODG PERSONAL UTILITY VEHICLE	$ 2.56	IND
0024034908-2019-2018-0000-00-REG	EPLEY, BRENDA DAVES	GAP : 1994 CHEV TRUCK	$ 1.01	IND
0024038163-2019-2018-0000-00-REG	EPLEY, JOHN WAYNE	GAP : 2006 CHEV PERSONAL UTILITY VEHICLE	$ 23.31	IND
0024034733-2019-2018-0000-00-REG	ERVIN, DANIEN MICHAEL	GAP : 2003 DODG VAN	$ 2.58	IND
0024041690-2019-2019-0000-00-REG	ERVIN, HARRY BENNETT	GAP : 1997 GMC TRUCK	$ 13.51	IND
0024041797-2019-2019-0000-00-REG	ERVIN, HARRY BENNETT	GAP : 2000 GMC PERSONAL UTILITY VEHICLE	$ 2.68	IND
0024042346-2019-2019-0000-00-REG	ERVIN, LAURA FRANCES	GAP : 2000 BUIC 4 DOOR SEDAN	$ 10.71	IND
0024037826-2019-2018-0000-00-REG	ERVIN, WADDELL DEMON	GAP : 2012 HYUN 4 DOOR SEDAN	$ 30.28	IND
0024039250-2019-2018-0000-00-REG	ESCUDERO, BEVERLY HINES	GAP : 2007 FORD VAN	$ 7.21	IND
0024037470-2019-2018-0000-00-REG	ESPARZA, MARIE DE LA LUZ	GAP : 1995 TOYT 4 DOOR SEDAN	$ 1.03	IND
0024041871-2019-2019-0000-00-REG	ESTEP, ARTHUR EUGENE	GAP : 2004 CHEV PERSONAL UTILITY VEHICLE	$ 23.17	IND
0024039536-2019-2018-0000-00-REG	EVANS, DWIGHT DAVID	GAP : 1986 GMC TRUCK	$ 4.31	IND
0024036451-2019-2018-0000-00-REG	EVANS, SABREA NIKOLE	GAP : 2004 MITS 4 DOOR SEDAN	$ 29.65	IND
0024039657-2019-2018-0000-00-REG	EVERHART, TONYA ANN	GAP : 2005 FORD COUPE	$ 18.48	IND
0024036702-2019-2018-0000-00-REG	EWING, HALEY DIANE	GAP : 2001 VOLK 2 DOOR SEDAN	$ 5.14	IND
0024038623-2019-2018-0000-00-REG	FAIRCHILD, SHAWN MICHEAL	GAP : 2016 VOLK 4 DOOR SEDAN	$ 12.52	IND

Attachment: (9G) TR-452 Delinquent Bills Report 2019 County Only Personal Property GAP (3119 : Tax

2019 DELINQUENT TAXPAYER LIST
PERSONAL PROPERTY GAP

Bill #	Taxpayer Name	Bill Description	Amount Due	Source Type
0024038410-2019-2018-0000-00-REG	FALLON, BRYAN KEITH	GAP : 2003 HOND 4 DOOR SEDAN	$ 7.83	IND
0024037007-2019-2018-0000-00-REG	FAULKNER, JENNIFER LEIGH	GAP : 2008 FORD 4 DOOR SEDAN	$ 12.42	IND
0024042283-2019-2019-0000-00-REG	FEBRUARY, VERBLE TRIVETTE	GAP : 2007 SUZI 4 DOOR SEDAN	$ 1.45	IND
0024035619-2019-2018-0000-00-REG	FELTS, BRADLEY KEITH	GAP : 2014 CHRY VAN	$ 18.36	IND
0024037590-2019-2018-0000-00-REG	FENNER, DAVID GENE	GAP : 2003 FORD PERSONAL UTILITY VEHICLE	$ 1.29	IND
0024041113-2019-2018-0000-00-REG	FERGUSON, ALIZABETH DESIREE	GAP : 2011 MITS 4 DOOR SEDAN	$ 16.07	IND
0024036807-2019-2018-0000-00-REG	FERGUSON, JANICE PEEK	GAP : 2007 JEEP PERSONAL UTILITY VEHICLE	$ 21.96	IND
0024041350-2019-2018-0000-00-REG	FERRELL, CHRISTOPHER SHANE	GAP : 2004 MAZD PERSONAL UTILITY VEHICLE	$ 4.07	IND
0024038598-2019-2018-0000-00-REG	FINCH, BRIAN KEITH	GAP : 2010 HOME TRAILER	$ 2.11	IND
0024038702-2019-2018-0000-00-REG	FINLEY, JOHN ROGER JR	GAP : 1996 DODG VAN	$ 3.41	IND
0024042465-2019-2019-0000-00-REG	FINNEY, TROY MARK	GAP : 1999 GMC TRUCK	$ 12.41	IND
0024038441-2019-2018-0000-00-REG	FINNEY, TROY MARK	GAP : 2007 BUIC 4 DOOR SEDAN	$ 5.69	IND
0024037520-2019-2018-0000-00-REG	FISHER, AMY CARSWELL	GAP : 1995 TOYT 4 DOOR SEDAN	$ 2.43	IND
0024041485-2019-2018-0000-00-REG	FISHER, DARRIN ONEIL	GAP : 2004 SUZI MOTORCYCLE	$ 5.11	IND
0024041188-2019-2018-0000-00-REG	FISHER, DELORES GREENE	GAP : 2008 HYUN 4 DOOR SEDAN	$ 27.68	IND
0024036466-2019-2018-0000-00-REG	FISHER, JESSICA BOWMAN	GAP : 2005 CHEV 4 DOOR SEDAN	$ 2.07	IND
0024039555-2019-2018-0000-00-REG	FLANAGIN, JOHN GREGORY	GAP : 2002 FORD PERSONAL UTILITY VEHICLE	$ 9.12	IND
0024039412-2019-2018-0000-00-REG	FLEMING, NATASHA NICOLE	GAP : 2004 MITS 4 DOOR SEDAN	$ 8.90	IND
0024037488-2019-2018-0000-00-REG	FLEMING, NATASHA NICOLE	GAP : 2010 LEXS 4 DOOR SEDAN	$ 29.00	IND
0024037685-2019-2018-0000-00-REG	FLEMING, NATASHA NICOLE	GAP : 2013 JEEP PERSONAL UTILITY VEHICLE	$ 10.68	IND
0024042470-2019-2019-0000-00-REG	FLEMING, TERRY LYNN	GAP : 2006 CHEV 4 DOOR SEDAN	$ 13.90	IND
0024037679-2019-2018-0000-00-REG	FLEMING, WILLA POWELL	GAP : 1997 BUIC 4 DOOR SEDAN	$ 1.20	IND
0024035833-2019-2018-0000-00-REG	FLETCHER, DEBRA KAY	GAP : 2001 MITS 4 DOOR SEDAN	$ 10.16	IND
0024037139-2019-2018-0000-00-REG	FLORIA, SHANNON TYLER	GAP : 2006 CHEV PERSONAL UTILITY VEHICLE	$ 10.05	IND
0024037181-2019-2018-0000-00-REG	FLOYD, LEMUEL	GAP : 2009 HYUN PERSONAL UTILITY VEHICLE	$ 18.74	IND
0024038857-2019-2018-0000-00-REG	FLOYD, LEMUEL	GAP : 2010 CHEV TRUCK	$ 40.01	IND
0024035309-2019-2018-0000-00-REG	FLYNN, JOY SIGMON	GAP : 1999 CHEV TRUCK	$ 7.76	IND
0024038109-2019-2018-0000-00-REG	FORD, PAMELA PRICE	GAP : 1995 TOYT TRUCK	$ 5.26	IND
0024039510-2019-2018-0000-00-REG	FORNEY, SAMUEL BENJAMIN III	GAP : 2018 TOYT 4 DOOR SEDAN	$ 8.46	IND
0024038195-2019-2018-0000-00-REG	FORQUER, DARIAN MAKAYLA	GAP : 2007 TOYT 2 DOOR SEDAN	$ 2.66	IND
0024035413-2019-2018-0000-00-REG	FORTENBERRY, CHARLES WILLIAM	GAP : 2016 COLE CAMPING TRAILER	$ 3.63	IND

Attachment: (9G) TR-452 Delinquent Bills Report 2019 County Only Personal Property GAP (3119 : Tax

2019 DELINQUENT TAXPAYER LIST
PERSONAL PROPERTY GAP

Bill #	Taxpayer Name	Bill Description	Amount Due	Source Type
0024037650-2019-2018-0000-00-REG	FORTENBERRY, RICKY LEE	GAP : 2007 FORD 4 DOOR SEDAN	$ 15.12	IND
0024039271-2019-2018-0000-00-REG	FOSTER, FAITH MULL	GAP : 2001 SUZI MOTORCYCLE	$ 3.57	IND
0024037738-2019-2018-0000-00-REG	FOSTER, LARRY DEAN	GAP : 2001 BUIC 4 DOOR SEDAN	$ 2.29	IND
0024038988-2019-2018-0000-00-REG	FOSTER, VINCENT PERNELL	GAP : 2006 FORD TRUCK	$ 12.70	IND
0024039173-2019-2018-0000-00-REG	FOWLER, TAMARA HUFFMAN	GAP : 2001 FORD 4 DOOR SEDAN	$ 14.23	IND
0024038386-2019-2018-0000-00-REG	FOWLER, WILLIAM GRAY JR	GAP : 2012 FORD 4 DOOR SEDAN	$ 4.49	IND
0024040951-2019-2018-0000-00-REG	FRALEY, THOMAS RICHARD	GAP : 1998 TOYT PERSONAL UTILITY VEHICLE	$ 5.44	IND
0024039102-2019-2018-0000-00-REG	FRANKLIN, BILLY RAY JR	GAP : 1986 MAZD TRUCK	$ 11.58	IND
0024039044-2019-2018-0000-00-REG	FRANKLIN, BILLY RAY JR	GAP : 2000 JEEP PERSONAL UTILITY VEHICLE	$ 1.63	IND
0024037408-2019-2018-0000-00-REG	FRANKLIN, JOSEPH LEE	GAP : 1988 NUWA UTILITY TRAILER	$ 1.16	IND
0024042181-2019-2019-0000-00-REG	FRANKLIN, MARK DOUGLAS	GAP : 1997 GMC TRUCK	$ 25.36	IND
0024041468-2019-2018-0000-00-REG	FREDELL, ANNETTE DAVIS	GAP : 1992 TOYT TRUCK	$ 2.78	IND
0024038238-2019-2018-0000-00-REG	FREDELL, KENNETH EDWARD	GAP : 1998 DODG TRUCK	$ 1.11	IND
0024036726-2019-2018-0000-00-REG	FREDELL, MELISSA NICOLE	GAP : 2007 FORD PERSONAL UTILITY VEHICLE	$ 5.09	IND
0024038954-2019-2018-0000-00-REG	FREDRICKSON, CHAD WYNN	GAP : 2001 FORD COUPE	$ 20.18	IND
0024041769-2019-2019-0000-00-REG	FREEMAN, RONALD LEE	GAP : 2014 NISS 4 DOOR SEDAN	$ 5.18	IND
0024039481-2019-2018-0000-00-REG	FREEMAN, ZACKARY WAYNE	GAP : 2006 VOLK 4 DOOR SEDAN	$ 5.42	IND
0024035756-2019-2018-0000-00-REG	FRISBEE, ANGELA LOGGINS	GAP : 2009 NISS 4 DOOR SEDAN	$ 15.23	IND
0024041712-2019-2019-0000-00-REG	FRYE, JUSTIN LEE	GAP : 2009 FORD PERSONAL UTILITY VEHICLE	$ 52.94	IND
0024037769-2019-2018-0000-00-REG	FRYE, PAUL EDWARD	GAP : 2016 HD MOTORCYCLE	$ 42.25	IND
0024041913-2019-2019-0000-00-REG	FULLER, HAZEL ODELL	GAP : 2015 CHEV PERSONAL UTILITY VEHICLE	$ 16.67	IND
0024037444-2019-2018-0000-00-REG	GAGE, STEPHANIE DAWN	GAP : 2002 KIA PERSONAL UTILITY VEHICLE	$ 5.59	IND
0024039232-2019-2018-0000-00-REG	GAITHER, KENNETH EUGENE JR	GAP : 2013 DODG PERSONAL UTILITY VEHICLE	$ 86.04	IND
0024039373-2019-2018-0000-00-REG	GALARZA, DAMION PATRICK	GAP : 2012 FORD 4 DOOR SEDAN	$ 43.94	IND
0024042501-2019-2019-0000-00-REG	GALLAGHER, TIMOTHY MICHAEL	GAP : 1987 CHEV TRUCK	$ 6.05	IND
0024038017-2019-2018-0000-00-REG	GALLAHER, JESSICA LYNN	GAP : 2007 CHEV PERSONAL UTILITY VEHICLE	$ 3.01	IND
0024038533-2019-2018-0000-00-REG	GALLION, CURTIS WAYNE JR	GAP : 1993 HOND 4 DOOR SEDAN	$ 5.99	IND
0024036886-2019-2018-0000-00-REG	GALLION, CURTIS WAYNE JR	GAP : 1998 FORD TRUCK	$ 3.93	IND
0024042431-2019-2019-0000-00-REG	GALLION, JIMMY JOHN	GAP : 1990 HD MOTORCYCLE	$ 3.47	IND
0024036016-2019-2018-0000-00-REG	GAMBRELL, RANDY LEE	GAP : 1974 FORD 2 DOOR SEDAN	$ 8.69	IND
0024041428-2019-2018-0000-00-REG	GANJON, TYLER MCKENZIE	GAP : 2006 FORD TRUCK	$ 74.37	IND

Attachment: (9G) TR-452 Delinquent Bills Report 2019 County Only Personal Property GAP (3119 : Tax

2019 DELINQUENT TAXPAYER LIST
PERSONAL PROPERTY GAP

Bill #	Taxpayer Name	Bill Description	Amount Due	Source Type
0024035776-2019-2018-0000-00-REG	GARCIA, MANUEL JESUS	GAP : 1995 HOND 4 DOOR SEDAN	$ 1.36	IND
0024042358-2019-2019-0000-00-REG	GARDIN, THELMA LOUISE	GAP : 2008 BMW 4 DOOR SEDAN	$ 5.51	IND
0024038778-2019-2018-0000-00-REG	GARLAND, KEITH WAYNE	GAP : 2002 FORD TRUCK	$ 16.10	IND
0024037582-2019-2018-0000-00-REG	GARLAND, RANDALL LANCE	GAP : 1995 GEO PERSONAL UTILITY VEHICLE	$ 5.56	IND
0024041049-2019-2018-0000-00-REG	GASSNER, STEVEN PETE	GAP : 1997 PROW CAMPING TRAILER	$ 6.97	IND
0024039634-2019-2018-0000-00-REG	GEDDINGS, JAMES ADAM	GAP : 2014 VOLK 4 DOOR SEDAN	$ 129.65	IND
0024037002-2019-2018-0000-00-REG	GEORGE, GAIL FRIESLAND	GAP : 2014 NISS 4 DOOR SEDAN	$ 5.18	IND
0024037837-2019-2018-0000-00-REG	GEORGE, GARRETT JAMES	GAP : 2004 FORD TRUCK	$ 12.56	IND
0024041367-2019-2018-0000-00-REG	GEORGE, GARRETT JAMES	GAP : 2013 HOND 4 DOOR SEDAN	$ 13.17	IND
0024037362-2019-2018-0000-00-REG	GETTYS, MARGARET BELL	GAP : 2006 CHEV 4 DOOR SEDAN	$ 8.83	IND
0024037185-2019-2018-0000-00-REG	GIBBS, RANDY MAX	GAP : 2013 NISS 4 DOOR SEDAN	$ 10.75	IND
0024035550-2019-2018-0000-00-REG	GIBSON, NICHOLAS SHAWN	GAP : 2008 GMC TRUCK	$ 6.82	IND
0024034697-2019-2018-0000-00-REG	GILBERT, JONNIE BELLE	GAP : 2004 ISU 4 DOOR SEDAN	$ 1.82	IND
0024035898-2019-2018-0000-00-REG	GILBERT, REBECCA LEE	GAP : 2008 MERC PERSONAL UTILITY VEHICLE	$ 4.04	IND
0024035037-2019-2018-0000-00-REG	GILLEY, HEATHER ANN	GAP : 2010 TOYT 4 DOOR SEDAN	$ 8.66	IND
0024036547-2019-2018-0000-00-REG	GILLILAND, JASON WAYNE	GAP : 1997 FORD PERSONAL UTILITY VEHICLE	$ 34.56	IND
0024035957-2019-2018-0000-00-REG	GLADDEN, ERVIN SCOTT	GAP : 2001 DODG TRUCK	$ 8.73	IND
0024036795-2019-2018-0000-00-REG	GLADDEN, HEATHER NICOLE	GAP : 1999 HOND STATION WAGON	$ 2.44	IND
0024039724-2019-2018-0000-00-REG	GLADDEN, KEITH RANDY	GAP : 1991 CHEV TRUCK	$ 2.99	IND
0024035246-2019-2018-0000-00-REG	GLADDEN, NICOLE DARLENE	GAP : 2012 CHEV 4 DOOR SEDAN	$ 19.37	IND
0024042494-2019-2019-0000-00-REG	GLENN, AMANDA ADELINE	GAP : 1992 TOYT 4 DOOR SEDAN	$ 1.97	IND
0024038333-2019-2018-0000-00-REG	GLOVER, KIMBERLY ANNETTE	GAP : 2001 BUIC 4 DOOR SEDAN	$ 3.98	IND
0024042442-2019-2019-0000-00-REG	GLOVER, LEE STANLEY	GAP : 2008 NISS VAN	$ 24.22	IND
0024037267-2019-2018-0000-00-REG	GOCHNOUR, MARK KEVIN JR	GAP : 1984 CHEV 2 DOOR SEDAN	$ 6.60	IND
0024038302-2019-2018-0000-00-REG	GOHL, THOMAS JOSEPH	GAP : 2004 CHEV PERSONAL UTILITY VEHICLE	$ 21.83	IND
0024038773-2019-2018-0000-00-REG	GOLDING, AUSTIN DANIEL	GAP : 2013 KIA 4 DOOR SEDAN	$ 10.44	IND
0024036307-2019-2018-0000-00-REG	GOLDMAN, DONALD CHRISTOPHER	GAP : 1999 BUIC 4 DOOR SEDAN	$ 5.51	IND
0024034732-2019-2018-0000-00-REG	GONZALEZ, PABLO GONZALEZ	GAP : 1997 HOND COUPE	$ 1.17	IND
0024038503-2019-2018-0000-00-REG	GOOD, ALAN DANIEL II	GAP : 2004 FORD 4 DOOR SEDAN	$ 2.29	IND
0024039039-2019-2018-0000-00-REG	GOODE, COREY DAVID JR	GAP : 2000 PONT COUPE	$ 10.95	IND
0024037674-2019-2018-0000-00-REG	GOODMAN, CASEY ELLEN	GAP : 2005 HOND 4 DOOR SEDAN	$ 61.42	IND

Attachment: (9G) TR-452 Delinquent Bills Report 2019 County Only Personal Property GAP (3119 : Tax

2019 DELINQUENT TAXPAYER LIST
PERSONAL PROPERTY GAP

Bill #	Taxpayer Name	Bill Description	Amount Due	Source Type
0024038578-2019-2018-0000-00-REG	GOODWIN, TINA MARIA	GAP : 2003 MAZD PERSONAL UTILITY VEHICLE	$ 10.58	IND
0024042590-2019-2019-0000-00-REG	GOSS, JOSHUA ALICO	GAP : 2019 JEEP PERSONAL UTILITY VEHICLE	$ 16.29	IND
0024035180-2019-2018-0000-00-REG	GOUGE, ANGELA FRANKLIN	GAP : 2015 CYLO CAMPING TRAILER	$ 127.42	IND
0024035109-2019-2018-0000-00-REG	GRAGG, BRETT PRESTON	GAP : 1983 FORD TRUCK	$ 17.61	IND
0024036522-2019-2018-0000-00-REG	GRAGG, CLAYTON VAN PRESTON	GAP : 2000 FORD TRUCK	$ 10.88	IND
0024036924-2019-2018-0000-00-REG	GRAGG, MALCOLM CARLTON	GAP : 1990 SUBA STATION WAGON	$ 6.08	IND
0024036310-2019-2018-0000-00-REG	GRAGG, NANCY TERRY	GAP : 2006 TOYT VAN	$ 6.35	IND
0024038812-2019-2018-0000-00-REG	GRAHAM, JENNIFER CLARK	GAP : 2018 MAZD PERSONAL UTILITY VEHICLE	$ 36.90	IND
0024034928-2019-2018-0000-00-REG	GRANT, PHILLIP CODY LEE	GAP : 1997 FORD TRUCK	$ 1.07	IND
0024039370-2019-2018-0000-00-REG	GRAVES, TIMOTHY NRAUG HLIS	GAP : 2004 TOYT TRUCK	$ 35.01	IND
0024038721-2019-2018-0000-00-REG	GRAY, CALLIE SLOAN	GAP : 2008 MERC 4 DOOR SEDAN	$ 68.20	IND
0024042451-2019-2019-0000-00-REG	GRAY, HALEY NICOLE	GAP : 2007 JEEP PERSONAL UTILITY VEHICLE	$ 49.18	IND
0024042199-2019-2019-0000-00-REG	GRAYS, BREYONNA LEIGH	GAP : 2011 HOND COUPE	$ 5.07	IND
0024037981-2019-2018-0000-00-REG	GREEN, GRACIE PHILLIPS	GAP : 2002 INFI 4 DOOR SEDAN	$ 46.04	IND
0024041147-2019-2018-0000-00-REG	GREEN, JESSICA MARIA	GAP : 2008 PONT 4 DOOR SEDAN	$ 5.68	IND
0024036163-2019-2018-0000-00-REG	GREEN, LARRY DEWAYNE	GAP : 2016 RPOD CAMPING TRAILER	$ 56.23	IND
0024036741-2019-2018-0000-00-REG	GREEN, MICHAEL JASON	GAP : 2003 SUBA PERSONAL UTILITY VEHICLE	$ 15.48	IND
0024036157-2019-2018-0000-00-REG	GREENE, BONNIE TAYLOR	GAP : 2011 FORD PERSONAL UTILITY VEHICLE	$ 13.18	IND
0024039160-2019-2018-0000-00-REG	GREENE, BRITTANY LEE	GAP : 2017 NISS 4 DOOR SEDAN	$ 27.97	IND
0024038235-2019-2018-0000-00-REG	GREENE, CHRYSTIAN NICHOLE	GAP : 1996 TOYT 4 DOOR SEDAN	$ 8.35	IND
0024042260-2019-2019-0000-00-REG	GREENE, MISTY HARDING	GAP : 1992 HOND 4 DOOR SEDAN	$ 20.90	IND
0024038682-2019-2018-0000-00-REG	GREENE, STEVEN GILCHRIST	GAP : 2013 BMW 4 DOOR SEDAN	$ 17.62	IND
0024036426-2019-2018-0000-00-REG	GREENE, TODD MATTHEW	GAP : 2001 DODG TRUCK	$ 9.18	IND
0024041989-2019-2019-0000-00-REG	GREENE, TRACY LEE	GAP : 2005 CHEV COUPE	$ 1.78	IND
0024042248-2019-2019-0000-00-REG	GREENHILL, PAUL JONES JR	GAP : 2005 HD MOTORCYCLE	$ 2.61	IND
0024042128-2019-2019-0000-00-REG	GREER, KEITH STANFORD	GAP : 2002 BUIC 4 DOOR SEDAN	$ 24.67	IND
0024036034-2019-2018-0000-00-REG	GREER, WILLIAM BOYD	GAP : 2005 BUIC 4 DOOR SEDAN	$ 2.19	IND
0024035577-2019-2018-0000-00-REG	GRIFFIN, JOSEPH ANDREW	GAP : 2005 HD MOTORCYCLE	$ 35.55	IND
0024037982-2019-2018-0000-00-REG	GRIFFIN, SHANNON BETH	GAP : 2016 JEEP PERSONAL UTILITY VEHICLE	$ 34.55	IND
0024034890-2019-2018-0000-00-REG	GRIGG, JUSTIN ALLMAN	GAP : 2004 TOYT PERSONAL UTILITY VEHICLE	$ 16.45	IND
0024036707-2019-2018-0000-00-REG	GRIGG, ROBERT DEAN	GAP : 2006 JEEP PERSONAL UTILITY VEHICLE	$ 12.65	IND

Attachment: (9G) TR-452 Delinquent Bills Report 2019 County Only Personal Property GAP (3119 : Tax

2019 DELINQUENT TAXPAYER LIST
PERSONAL PROPERTY GAP

Bill #	Taxpayer Name	Bill Description	Amount Due	Source Type
0024037311-2019-2018-0000-00-REG	GUARDIOLA, ROGELIO	GAP : 2006 HOME UTILITY TRAILER	$ 1.39	IND
0024037342-2019-2018-0000-00-REG	GUERRA VARGAS, KATHERINE STACEY	GAP : 2003 TOYT PERSONAL UTILITY VEHICLE	$ 2.98	IND
0024038076-2019-2018-0000-00-REG	GURLEY, MELINDA BARTLETT	GAP : 2004 PONT 4 DOOR SEDAN	$ 1.18	IND
0024036742-2019-2018-0000-00-REG	GURLEY, SOPHIA MARIA	GAP : 2004 KIA 4 DOOR SEDAN	$ 27.37	IND
0024035274-2019-2018-0000-00-REG	GUTIERREZ, CHRISTOPHER JEREMY	GAP : 2006 CHEV 4 DOOR SEDAN	$ 7.53	IND
0024035525-2019-2018-0000-00-REG	GYOVAI, DUSTIN RYAN	GAP : 2005 HD MOTORCYCLE	$ 22.82	IND
0024036778-2019-2018-0000-00-REG	HALEY, KRISTI JOLENE	GAP : 2008 BMW CONVERTIBLE	$ 5.98	IND
0024036011-2019-2018-0000-00-REG	HALL, GLEN PAUL	GAP : 2001 HD MOTORCYCLE	$ 6.40	IND
0024038018-2019-2018-0000-00-REG	HALL, KWANTAVIUS EMUN	GAP : 2005 FORD 4 DOOR SEDAN	$ 11.38	IND
0024038646-2019-2018-0000-00-REG	HALL, MATTHEW CLOYS	GAP : 2011 TRAC BOAT TRAILER	$ 0.94	IND
0024037442-2019-2018-0000-00-REG	HALL, NOEL SHANE	GAP : 2002 HD MOTORCYCLE	$ 78.71	IND
0024041297-2019-2018-0000-00-REG	HALL, NOEL SHANE	GAP : 2008 NISS PERSONAL UTILITY VEHICLE	$ 94.58	IND
0024036730-2019-2018-0000-00-REG	HALL, NOEL SHANE	GAP : 2008 VOLK 4 DOOR SEDAN	$ 45.43	IND
0024037596-2019-2018-0000-00-REG	HALL, NOEL SHANE	GAP : 2014 HD MOTORCYCLE	$ 266.68	IND
0024042214-2019-2019-0000-00-REG	HALL, PATRICK JOSHUA	GAP : 1995 PONT 2 DOOR SEDAN	$ 0.94	IND
0024037907-2019-2018-0000-00-REG	HALLYBURTON, HEATHER ISABELLEA	GAP : 2001 VOLK 4 DOOR SEDAN	$ 24.98	IND
0024038561-2019-2018-0000-00-REG	HAMBRICK, JAKE ANDREW	GAP : 1998 JEEP PERSONAL UTILITY VEHICLE	$ 12.88	IND
0024039780-2019-2018-0000-00-REG	HAMBY, BRITTANY REID	GAP : 2003 STRN PERSONAL UTILITY VEHICLE	$ 7.71	IND
0024039345-2019-2018-0000-00-REG	HAMBY, JACK CHEYENNE	GAP : 2011 FORD TRUCK	$ 6.40	IND
0024037345-2019-2018-0000-00-REG	HAMBY, JOHN HUGH	GAP : 2017 CLIP CAMPING TRAILER	$ 29.17	IND
0024036993-2019-2018-0000-00-REG	HAMBY, KIMBERLY MICHELLE	GAP : 2003 JEEP PERSONAL UTILITY VEHICLE	$ 6.12	IND
0024039482-2019-2018-0000-00-REG	HAMELIN, SHAWN KENNETH	GAP : 2015 FORD TRUCK	$ 68.99	IND
0024039105-2019-2018-0000-00-REG	HAMER, CYNTHIA HART	GAP : 2007 HOND 4 DOOR SEDAN	$ 44.27	IND
0024038275-2019-2018-0000-00-REG	HAMILTON, WALLACE LEE JR	GAP : 2016 CHEV 4 DOOR SEDAN	$ 70.77	IND
0024042052-2019-2019-0000-00-REG	HAMMONDS, NICHOLAS DONALD RAY	GAP : 2005 PONT 4 DOOR SEDAN	$ 2.04	IND
0024034738-2019-2018-0000-00-REG	HANG, CHAI	GAP : 2005 MAZD 4 DOOR SEDAN	$ 2.19	IND
0024042575-2019-2019-0000-00-REG	HANG, CHONG	GAP : 2000 FORD TRUCK	$ 5.00	IND
0024038273-2019-2018-0000-00-REG	HANG, GAOGHIA CRISTAL	GAP : 2003 TOYT 4 DOOR SEDAN	$ 57.41	IND
0024035884-2019-2018-0000-00-REG	HANG, NA	GAP : 1999 TOYT VAN	$ 2.70	IND
0024039552-2019-2018-0000-00-REG	HANG, PAUL	GAP : 1999 HOND COUPE	$ 1.26	IND
0024035315-2019-2018-0000-00-REG	HANG, TERPAOZENG M	GAP : 2006 HOND 4 DOOR SEDAN	$ 3.41	IND

Attachment: (9G) TR-452 Delinquent Bills Report 2019 County Only Personal Property GAP (3119 : Tax

2019 DELINQUENT TAXPAYER LIST
PERSONAL PROPERTY GAP

Bill #	Taxpayer Name	Bill Description	Amount Due	Source Type
0024042211-2019-2019-0000-00-REG	HANG, TU FONG	GAP : 2001 HOND 4 DOOR SEDAN	$ 1.31	IND
0024039740-2019-2018-0000-00-REG	HANG, YEE NA	GAP : 1998 GABL BOAT TRAILER	$ 8.69	IND
0024038664-2019-2018-0000-00-REG	HANLON, SHARON ALENE	GAP : 2005 JEEP PERSONAL UTILITY VEHICLE	$ 27.11	IND
0024038902-2019-2018-0000-00-REG	HANSEN, JANETTE MARIE	GAP : 2007 HOND PERSONAL UTILITY VEHICLE	$ 5.02	IND
0024039210-2019-2018-0000-00-REG	HARBISON, SHAKELIA ELIZABETH	GAP : 2004 BUIC 4 DOOR SEDAN	$ 2.41	IND
0024037742-2019-2018-0000-00-REG	HARBISON, TORI ROCHELLE	GAP : 2007 PONT 4 DOOR SEDAN	$ 4.71	IND
0024041968-2019-2019-0000-00-REG	HARDY, TODD MAURICE	GAP : 1989 ESCO BOAT TRAILER	$ 1.51	IND
0024038117-2019-2018-0000-00-REG	HARMON, MEGAN LOUISE	GAP : 2003 DODG TRUCK	$ 1.55	IND
0024038478-2019-2018-0000-00-REG	HARMON, WILLIAM BILL	GAP : 2007 CHEV TRUCK	$ 30.18	IND
0024038905-2019-2018-0000-00-REG	HARPER, MARY JOHNSON	GAP : 1998 OLDS PERSONAL UTILITY VEHICLE	$ 19.18	IND
0024039711-2019-2018-0000-00-REG	HARRELL, JOHN EDWARD	GAP : 2008 JEEP PERSONAL UTILITY VEHICLE	$ 4.53	IND
0024036693-2019-2018-0000-00-REG	HARRIS, BETTY CLARKE	GAP : 2005 KIA PERSONAL UTILITY VEHICLE	$ 4.45	IND
0024035928-2019-2018-0000-00-REG	HARRIS, MICHAEL LLOYD	GAP : 2001 FORD TRUCK	$ 3.70	IND
0024041491-2019-2018-0000-00-REG	HARRIS, ZACKARY ALLEN LEE	GAP : 2007 HOND VAN	$ 3.56	IND
0024036909-2019-2018-0000-00-REG	HARRISON, RALEIGH FLOYD	GAP : 1999 GMC TRUCK	$ 1.76	IND
0024039231-2019-2018-0000-00-REG	HARRISON, SAMUEL LEE	GAP : 2005 LINC 4 DOOR SEDAN	$ 30.23	IND
0024041991-2019-2019-0000-00-REG	HARROFF, AMY BEISNER	GAP : 2002 SAA 2 DOOR SEDAN	$ 2.94	IND
0024039439-2019-2018-0000-00-REG	HARROFF, CRAIG ALLEN	GAP : 2008 SAA STATION WAGON	$ 10.88	IND
0024041385-2019-2018-0000-00-REG	HARTLEY, GRETCHEN CARPENTER	GAP : 1987 CHEV TRUCK	$ 6.49	IND
0024036255-2019-2018-0000-00-REG	HARVEY, NICOLE LEIGH ANN	GAP : 2001 FORD VAN	$ 2.71	IND
0024037156-2019-2018-0000-00-REG	HASSON, CLAUDETTE BUCHANAN	GAP : 2003 TOYT VAN	$ 22.78	IND
0024039662-2019-2018-0000-00-REG	HASSON, KELLY MICHAEL	GAP : 2002 BUIC 4 DOOR SEDAN	$ 7.60	IND
0024040960-2019-2018-0000-00-REG	HATFIELD, MORGAN ANN	GAP : 2006 FORD 4 DOOR SEDAN	$ 19.94	IND
0024041509-2019-2018-0000-00-REG	HAWKINS, JIMMY DEWAYNE	GAP : 1991 HD MOTORCYCLE	$ 18.37	IND
0024035939-2019-2018-0000-00-REG	HAWKINS, SHERRY LYNN	GAP : 2002 GMC TRUCK	$ 6.64	IND
0024039009-2019-2018-0000-00-REG	HAWKINS, SHERRY LYNN	GAP : 2013 HYUN PERSONAL UTILITY VEHICLE	$ 38.02	IND
0024035200-2019-2018-0000-00-REG	HAWKINS, XAVIER MARCHETTA	GAP : 2006 JEEP PERSONAL UTILITY VEHICLE	$ 38.67	IND
0024042667-2019-2019-0000-00-REG	HAYNES, BEAUREGARD CLAY	GAP : 2005 FORD COUPE	$ 29.42	IND
0024034786-2019-2018-0000-00-REG	HEATON, GREGORY WADE	GAP : 2007 FORD PERSONAL UTILITY VEHICLE	$ 38.46	IND
0024034687-2019-2018-0000-00-REG	HEAVNER, LINDA DANIELS	GAP : 1977 FORD TRUCK	$ 3.48	IND
0024041247-2019-2018-0000-00-REG	HECTOR, LAVONTA RUTHERFORD	GAP : 1999 ACUR 4 DOOR SEDAN	$ 11.95	IND

Attachment: (9G) TR-452 Delinquent Bills Report 2019 County Only Personal Property GAP (3119 : Tax

2019 DELINQUENT TAXPAYER LIST
PERSONAL PROPERTY GAP

Bill #	Taxpayer Name	Bill Description	Amount Due	Source Type
0024039163-2019-2018-0000-00-REG	HEFFERNAN, SUSAN PRESSLEY	GAP : 2009 HOND PERSONAL UTILITY VEHICLE	$ 5.84	IND
0024036874-2019-2018-0000-00-REG	HEFNER, ABIGAIL LANNING	GAP : 1999 MERZ 4 DOOR SEDAN	$ 1.35	IND
0024038442-2019-2018-0000-00-REG	HEFNER, JUDY MINTON	GAP : 1999 DODG PERSONAL UTILITY VEHICLE	$ 11.67	IND
0024037713-2019-2018-0000-00-REG	HEFNER, JUDY MINTON	GAP : 2003 FORD 4 DOOR SEDAN	$ 7.88	IND
0024035614-2019-2018-0000-00-REG	HEFNER, MATTHEW NEIL	GAP : 2003 DODG TRUCK	$ 2.35	IND
0024041667-2019-2019-0000-00-REG	HELMS, CHRISTINA STILWELL	GAP : 2012 FORD COUPE	$ 5.90	IND
0024042621-2019-2019-0000-00-REG	HEMBREE, CRYSTAL BENNETT	GAP : 2008 HOND 4 DOOR SEDAN	$ 3.71	IND
0024036583-2019-2018-0000-00-REG	HEMPHILL, A'SANTE' KEYSHAWN	GAP : 2004 INFI COUPE	$ 6.44	IND
0024039407-2019-2018-0000-00-REG	HEMPHILL, EDWIN LEE	GAP : 1996 FORD TRUCK	$ 2.78	IND
0024035414-2019-2018-0000-00-REG	HEMPHILL, RON CHRISTOPHER	GAP : 1995 HOND COUPE	$ 12.81	IND
0024037369-2019-2018-0000-00-REG	HENDERSON, JONATHAN LAWRENCE	GAP : 2006 BMW 4 DOOR SEDAN	$ 54.81	IND
0024037257-2019-2018-0000-00-REG	HENDRIX, THOMAS PAIGE	GAP : 1995 NISS TRUCK	$ 5.10	IND
0024039229-2019-2018-0000-00-REG	HENEGAR, RONALD	GAP : 1985 WILD CAMPING TRAILER	$ 7.24	IND
0024037715-2019-2018-0000-00-REG	HENLEY, VALERIE COBB	GAP : 2000 PLYM 4 DOOR SEDAN	$ 1.67	IND
0024038103-2019-2018-0000-00-REG	HENRY, GEORGIA LAY	GAP : 2011 BUIC 4 DOOR SEDAN	$ 9.10	IND
0024041360-2019-2018-0000-00-REG	HENSCHEN, CHAD PATRICK	GAP : 1987 FORD STATION WAGON	$ 8.34	IND
0024036443-2019-2018-0000-00-REG	HENSCHEN, CHAD PATRICK	GAP : 2011 DODG TRUCK	$ 13.55	IND
0024038221-2019-2018-0000-00-REG	HENSLEY, JOSEPH HAROLD	GAP : 1990 CHEV STATION WAGON	$ 17.92	IND
0024038264-2019-2018-0000-00-REG	HENSLEY, LAWRENCE CHRISTOPHER	GAP : 2006 DODG 4 DOOR SEDAN	$ 4.27	IND
0024038832-2019-2018-0000-00-REG	HENSLEY, MELANIE RENEE	GAP : 2013 FORD PERSONAL UTILITY VEHICLE	$ 9.48	IND
0024042618-2019-2019-0000-00-REG	HENSLEY, RONNIE MATTHEW	GAP : 2000 CHEV TRUCK	$ 1.59	IND
0024039871-2019-2018-0000-00-REG	HENSON, JOSEPH LEE	GAP : 1993 TOYT PERSONAL UTILITY VEHICLE	$ 2.26	IND
0024038955-2019-2018-0000-00-REG	HER, LEE	GAP : 1999 HOND 4 DOOR SEDAN	$ 0.96	IND
0024041966-2019-2019-0000-00-REG	HER, LEE SAO	GAP : 2016 NISS 2 DOOR SEDAN	$ 5.76	IND
0024036969-2019-2018-0000-00-REG	HER, MA MOUA	GAP : 2003 TOYT VAN	$ 13.16	IND
0024036520-2019-2018-0000-00-REG	HERNANDEZ, DIONICIO	GAP : 2005 FORD TRUCK	$ 4.82	IND
0024042558-2019-2019-0000-00-REG	HICKMAN, STUART NATHANIEL	GAP : 2007 GMC PERSONAL UTILITY VEHICLE	$ 6.79	IND
0024041466-2019-2018-0000-00-REG	HICKS, CHRISTINA KAY	GAP : 1999 HOND COUPE	$ 10.37	IND
0024035588-2019-2018-0000-00-REG	HICKS, DWIGHT ANTHONY	GAP : 2007 MAZD PERSONAL UTILITY VEHICLE	$ 39.04	IND
0024038756-2019-2018-0000-00-REG	HICKS, TED ANDREW	GAP : 2009 HD MOTORCYCLE	$ 13.50	IND
0024035352-2019-2018-0000-00-REG	HIGGINS, AMANDA MICHELLE	GAP : 2000 CHEV COUPE	$ 2.36	IND

Attachment: (9G) TR-452 Delinquent Bills Report 2019 County Only Personal Property GAP (3119 : Tax

2019 DELINQUENT TAXPAYER LIST
PERSONAL PROPERTY GAP

Bill #	Taxpayer Name	Bill Description	Amount Due	Source Type
0024036983-2019-2018-0000-00-REG	HIGHTOWER, KRISTA SHIPMAN	GAP : 2016 JEEP PERSONAL UTILITY VEHICLE	$ 8.40	IND
0024037244-2019-2018-0000-00-REG	HIGHTOWER, RAY EMANUEL	GAP : 2007 STRN PERSONAL UTILITY VEHICLE	$ 16.65	IND
0024039202-2019-2018-0000-00-REG	HIGHTOWER, RICKY TODD	GAP : 1995 GMC TRUCK	$ 2.43	IND
0024037534-2019-2018-0000-00-REG	HIGHTOWER, RICKY TODD	GAP : 1999 CHEV VAN	$ 3.11	IND
0024035942-2019-2018-0000-00-REG	HIGHTOWER, RICKY TODD	GAP : 2001 JEEP PERSONAL UTILITY VEHICLE	$ 9.32	IND
0024037904-2019-2018-0000-00-REG	HIGHTOWER, RICKY TODD	GAP : 2003 FORD TRUCK	$ 8.43	IND
0024036622-2019-2018-0000-00-REG	HILDEBRAN, BRIANNA LEIGH	GAP : 2008 HOND 4 DOOR SEDAN	$ 14.94	IND
0024036230-2019-2018-0000-00-REG	HILDEBRAN, FELICIA GOFORTH	GAP : 2002 TOYT TRUCK	$ 7.23	IND
0024038143-2019-2018-0000-00-REG	HILDEBRAN, NEAL RAY	GAP : 2011 CHEV PERSONAL UTILITY VEHICLE	$ 11.78	IND
0024035098-2019-2018-0000-00-REG	HILDEBRAN, RANDY GLENN	GAP : 1996 DODG TRUCK	$ 3.33	IND
0024038157-2019-2018-0000-00-REG	HILL, AMY	GAP : 2008 MAZD 4 DOOR SEDAN	$ 11.35	IND
0024042032-2019-2019-0000-00-REG	HILL, CHRISTIAN CHAMBERLAIN BRADLEY	GAP : 1994 FORD TRUCK	$ 7.88	IND
0024036422-2019-2018-0000-00-REG	HILL, JANE BUTLER	GAP : 2006 BUIC 4 DOOR SEDAN	$ 5.32	IND
0024037407-2019-2018-0000-00-REG	HINCEMAN, MADISON TAYLOR	GAP : 2004 BUIC PERSONAL UTILITY VEHICLE	$ 4.88	IND
0024035306-2019-2018-0000-00-REG	HINEGARDNER, MISTY DAWN	GAP : 1999 CHEV TRUCK	$ 1.55	IND
0024036651-2019-2018-0000-00-REG	HINSON, ELLA SUE	GAP : 2011 FORD TRUCK	$ 96.00	IND
0024041435-2019-2018-0000-00-REG	HODGE, BILLY ADAM	GAP : 2000 FORD PERSONAL UTILITY VEHICLE	$ 14.71	IND
0024036119-2019-2018-0000-00-REG	HODGES, A J	GAP : 2004 CHEV TRUCK	$ 2.58	IND
0024039414-2019-2018-0000-00-REG	HODGKINS, HARRIETT LAVINA	GAP : 2006 TOYT TRUCK	$ 83.79	IND
0024034975-2019-2018-0000-00-REG	HOERIG, CARLY RENIA	GAP : 2007 TOYT 4 DOOR SEDAN	$ 6.35	IND
0024038196-2019-2018-0000-00-REG	HOGAN, BARRY STEVEN	GAP : 1999 MAZD CONVERTIBLE	$ 4.70	IND
0024037687-2019-2018-0000-00-REG	HOHN, ROYCE KENNETH	GAP : 2006 CHEV COUPE	$ 7.74	IND
0024038544-2019-2018-0000-00-REG	HOILMAN, TABBATHA ANN	GAP : 2004 CHEV 4 DOOR SEDAN	$ 21.04	IND
0024038624-2019-2018-0000-00-REG	HOLCOMBE, ALAN CHARLES	GAP : 2004 VOLK 4 DOOR SEDAN	$ 5.68	IND
0024036685-2019-2018-0000-00-REG	HOLCOMBE, MATTHEW ALAN	GAP : 1996 TOYT PERSONAL UTILITY VEHICLE	$ 1.37	IND
0024036932-2019-2018-0000-00-REG	HOLCOMBE, MATTHEW ALAN	GAP : 2003 VOLK 2 DOOR SEDAN	$ 26.69	IND
0024041891-2019-2019-0000-00-REG	HOLDER, LEANN BROWN	GAP : 1997 MERZ 4 DOOR SEDAN	$ 26.32	IND
0024037012-2019-2018-0000-00-REG	HOLDSWORTH, ANNA HAIRFIELD	GAP : 2005 TOYT 2 DOOR SEDAN	$ 16.47	IND
0024038326-2019-2018-0000-00-REG	HOLDSWORTH, ANNA HAIRFIELD	GAP : 2005 TOYT 4 DOOR SEDAN	$ 8.24	IND
0024041417-2019-2018-0000-00-REG	HOLLAND, BOBBIE REEP	GAP : 1999 DODG PERSONAL UTILITY VEHICLE	$ 24.24	IND
0024037794-2019-2018-0000-00-REG	HOLLAND, BOBBIE REEP	GAP : 2006 HOME UTILITY TRAILER	$ 76.10	IND

Attachment: (9G) TR-452 Delinquent Bills Report 2019 County Only Personal Property GAP (3119 : Tax

2019 DELINQUENT TAXPAYER LIST
PERSONAL PROPERTY GAP

Bill #	Taxpayer Name	Bill Description	Amount Due	Source Type
0024041103-2019-2018-0000-00-REG	HOLLAR, THU THI	GAP : 2007 NISS 4 DOOR SEDAN	$ 4.74	IND
0024036580-2019-2018-0000-00-REG	HOLLIFIELD, GREGORY LAWRENCE	GAP : 2000 JEEP PERSONAL UTILITY VEHICLE	$ 9.82	IND
0024036356-2019-2018-0000-00-REG	HOLLIFIELD, RYAN GRAYSON	GAP : 2007 NISS TRUCK	$ 8.11	IND
0024039680-2019-2018-0000-00-REG	HOLLINGSWORTH, STEVEN DION	GAP : 1991 FORD TRUCK	$ 4.93	IND
0024037614-2019-2018-0000-00-REG	HOLMAN, RACHEL ANN	GAP : 2001 CHRY VAN	$ 3.76	IND
0024037994-2019-2018-0000-00-REG	HOLMES, MAGGIE ALLEN	GAP : 2001 JAGU 4 DOOR SEDAN	$ 9.10	IND
0024035029-2019-2018-0000-00-REG	HONEYCUTT, ROBERT WAYNE	GAP : 2000 FORD TRUCK	$ 5.65	IND
0024035385-2019-2018-0000-00-REG	HONEYCUTT, ROBERT WAYNE	GAP : 2001 VOLV 4 DOOR SEDAN	$ 5.84	IND
0024039596-2019-2018-0000-00-REG	HOOPER, AARON SHAWN	GAP : 2007 GMC PERSONAL UTILITY VEHICLE	$ 45.70	IND
0024039651-2019-2018-0000-00-REG	HOOPER, DUSTIN BRADLEY	GAP : 2000 GMC PERSONAL UTILITY VEHICLE	$ 29.43	IND
0024042273-2019-2019-0000-00-REG	HOPKINS, THOMAS CHARLES	GAP : 2002 FORD TRUCK	$ 8.46	IND
0024042536-2019-2019-0000-00-REG	HOPPES, MATTHEW LEE	GAP : 1995 INTL HOUSE CAR	$ 2.86	IND
0024035153-2019-2018-0000-00-REG	HORNE, KATHERINE HINES	GAP : 2001 BUIC 4 DOOR SEDAN	$ 1.19	IND
0024037924-2019-2018-0000-00-REG	HOUCK, KAITLYN ELIZABETH	GAP : 2005 KIA 4 DOOR SEDAN	$ 11.78	IND
0024036815-2019-2018-0000-00-REG	HOUPE, MIKALA MAREE	GAP : 2006 MERC PERSONAL UTILITY VEHICLE	$ 5.17	IND
0024037692-2019-2018-0000-00-REG	HOUSTON, LUKAS DALTON	GAP : 1998 HOND 4 DOOR SEDAN	$ 4.82	IND
0024038661-2019-2018-0000-00-REG	HOUSTON, REGINA DAWN	GAP : 2000 PLYM 4 DOOR SEDAN	$ 4.82	IND
0024042141-2019-2019-0000-00-REG	HOWERY, MARLIN RAY	GAP : 2004 SUZI MOTORCYCLE	$ 2.97	IND
0024041688-2019-2019-0000-00-REG	HOYLE, SHERYL HUFF	GAP : 2000 LEXS PERSONAL UTILITY VEHICLE	$ 1.77	IND
0024039775-2019-2018-0000-00-REG	HOYLE, WAYNE ELLIS	GAP : 1996 FORD STATION WAGON	$ 6.05	IND
0024041926-2019-2019-0000-00-REG	HUBBARD, DOROTHY CLARK	GAP : 1992 TENN BOAT TRAILER	$ 2.09	IND
0024038789-2019-2018-0000-00-REG	HUBBARD, KRISTIE NICOLE	GAP : 2000 CHEV PERSONAL UTILITY VEHICLE	$ 7.82	IND
0024037736-2019-2018-0000-00-REG	HUDGINS, CHARLES ANDREW	GAP : 2001 FORD PERSONAL UTILITY VEHICLE	$ 17.58	IND
0024039490-2019-2018-0000-00-REG	HUDGINS, DANNIE ALLEN	GAP : 2009 DODG COUPE	$ 5.20	IND
0024036295-2019-2018-0000-00-REG	HUDGINS, SCOTTIE WAYNE	GAP : 1998 TOYT PERSONAL UTILITY VEHICLE	$ 2.43	IND
0024041732-2019-2019-0000-00-REG	HUDSON, JENNIFER BARRIER	GAP : 2001 MERZ 4 DOOR SEDAN	$ 4.08	IND
0024038431-2019-2018-0000-00-REG	HUDSON, JIMMY ALAN	GAP : 1995 FORD TRUCK	$ 1.34	IND
0024039136-2019-2018-0000-00-REG	HUDSON, MICHAEL ALLEN	GAP : 1995 CHEV TRUCK	$ 2.34	IND
0024039042-2019-2018-0000-00-REG	HUDSON, TIMOTHY MARION	GAP : 2008 KIA PERSONAL UTILITY VEHICLE	$ 6.34	IND
0024036635-2019-2018-0000-00-REG	HUEY, ROBERT ALLEN	GAP : 2010 DODG TRUCK	$ 25.32	IND
0024039297-2019-2018-0000-00-REG	HUFFMAN, DENNIS ALAN	GAP : 2011 HD MOTORCYCLE	$ 4.69	IND

Attachment: (9G) TR-452 Delinquent Bills Report 2019 County Only Personal Property GAP (3119 : Tax

2019 DELINQUENT TAXPAYER LIST
PERSONAL PROPERTY GAP

Bill #	Taxpayer Name	Bill Description	Amount Due	Source Type
0024042023-2019-2019-0000-00-REG	HUFFMAN, DESIREE MICHELLE	GAP : 2013 KIA 4 DOOR SEDAN	$ 5.22	IND
0024037454-2019-2018-0000-00-REG	HUFFMAN, MATTHEW BLAKE	GAP : 2012 JEEP PERSONAL UTILITY VEHICLE	$ 20.18	IND
0024038029-2019-2018-0000-00-REG	HUFFMAN, TOMMY ALLEN	GAP : 2005 CHEV TRUCK	$ 10.43	IND
0024039287-2019-2018-0000-00-REG	HUGHES, DONALD LEE JR	GAP : 2014 CHEV 4 DOOR SEDAN	$ 14.28	IND
0024036086-2019-2018-0000-00-REG	HUGHES, LUKE DEAN	GAP : 2013 FORD TRUCK	$ 59.31	IND
0024034793-2019-2018-0000-00-REG	HULLETT, MELINDA TOMBLIN	GAP : 2013 HOND PERSONAL UTILITY VEHICLE	$ 57.69	IND
0024038962-2019-2018-0000-00-REG	HUMPHRIES, JAMES THOMAS	GAP : 1989 FORD TRUCK	$ 2.43	IND
0024036481-2019-2018-0000-00-REG	HUNDLEY, LUCAS JAMES	GAP : 2012 TOYT 4 DOOR SEDAN	$ 36.24	IND
0024035376-2019-2018-0000-00-REG	HUNNICUTT, STEWART EDWARD JR	GAP : 1999 FORD TRUCK	$ 21.98	IND
0024035771-2019-2018-0000-00-REG	HUNNICUTT, STEWART EDWARD JR	GAP : 2004 HD MOTORCYCLE	$ 54.67	IND
0024037417-2019-2018-0000-00-REG	HUNT, DALE WILLIAMS JR	GAP : 2014 DODG VAN	$ 25.92	IND
0024035752-2019-2018-0000-00-REG	HUNT, KENNETH SCOTT	GAP : 1995 CHEV VAN	$ 2.78	IND
0024037734-2019-2018-0000-00-REG	HUNT, NICOLE RENEE	GAP : 2017 NISS TRUCK	$ 189.43	IND
0024036476-2019-2018-0000-00-REG	HUNT, WILLIAM CHRISTOPHER	GAP : 1999 GMC TRUCK	$ 5.15	IND
0024036381-2019-2018-0000-00-REG	HUSKINS, CHRISTY BUSS	GAP : 2016 HYUN PERSONAL UTILITY VEHICLE	$ 31.12	IND
0024035934-2019-2018-0000-00-REG	HUSKINS, NATHANIEL KENNETH	GAP : 2006 HD MOTORCYCLE	$ 2.48	IND
0024036550-2019-2018-0000-00-REG	HYDE, FRANKLIN CARSWELL	GAP : 2000 STRN 4 DOOR SEDAN	$ 3.01	IND
0024042603-2019-2019-0000-00-REG	HYDE, JARRETT THOMAS	GAP : 2003 HOND 2 DOOR SEDAN	$ 58.14	IND
0024042421-2019-2019-0000-00-REG	ICARD, AMY ELIZABETH	GAP : 2004 CHEV PERSONAL UTILITY VEHICLE	$ 2.96	IND
0024038928-2019-2018-0000-00-REG	ICARD, TRACY LEE	GAP : 2001 JAYC CAMPING TRAILER	$ 12.98	IND
0024041540-2019-2018-0000-00-REG	INGRAM, KAREN HOPE	GAP : 2013 DODG 4 DOOR SEDAN	$ 143.19	IND
0024041903-2019-2019-0000-00-REG	INGRAM, MATTHEW SCOTT	GAP : 1999 TRLR UTILITY TRAILER	$ 2.09	IND
0024042268-2019-2019-0000-00-REG	ISBELL, JOCELYN MARIE	GAP : 2014 FORD 4 DOOR SEDAN	$ 20.47	IND
0024038362-2019-2018-0000-00-REG	ISENHOUR, JACQUELINE ECKARD	GAP : 2006 MAZD 4 DOOR SEDAN	$ 2.14	IND
0024035203-2019-2018-0000-00-REG	IXCHALCHAL, PEDRO DOMINGO	GAP : 2009 HOND 4 DOOR SEDAN	$ 47.68	IND
0024038015-2019-2018-0000-00-REG	IZAGUIRRE, OSCAR JAVIER	GAP : 1998 TOYT TRUCK	$ 2.29	IND
0024039051-2019-2018-0000-00-REG	JACKSON, JEFFREY CLYDE	GAP : 2005 PONT 4 DOOR SEDAN	$ 1.74	IND
0024037729-2019-2018-0000-00-REG	JACKSON, MICHELLE NICOLE	GAP : 2005 FORD 2 DOOR SEDAN	$ 8.34	IND
0024038666-2019-2018-0000-00-REG	JACKSON, SCOTT WAYNE	GAP : 2006 HYUN 4 DOOR SEDAN	$ 21.68	IND
0024038315-2019-2018-0000-00-REG	JACKSON, SCOTT WAYNE	GAP : 2007 HD MOTORCYCLE	$ 33.57	IND
0024041775-2019-2019-0000-00-REG	JACKSON, TERRI SNYDER	GAP : 2014 CHEV PERSONAL UTILITY VEHICLE	$ 67.47	IND

Attachment: (9G) TR-452 Delinquent Bills Report 2019 County Only Personal Property GAP (3119 : Tax

2019 DELINQUENT TAXPAYER LIST
PERSONAL PROPERTY GAP

Bill #	Taxpayer Name	Bill Description	Amount Due	Source Type
0024035207-2019-2018-0000-00-REG	JAQUINS, JAMES OSBORNE ALLEN	GAP : 2004 TOYT TRUCK	$ 14.51	IND
0024038951-2019-2018-0000-00-REG	JAQUINS, JAMES OSBORNE ALLEN	GAP : 2006 INFI 4 DOOR SEDAN	$ 14.58	IND
0024039803-2019-2018-0000-00-REG	JAY, SAMANTHA RENE	GAP : 2006 NISS PERSONAL UTILITY VEHICLE	$ 17.27	IND
0024041030-2019-2018-0000-00-REG	JAYNES, THERESA HOBBS	GAP : 1998 JEEP PERSONAL UTILITY VEHICLE	$ 8.92	IND
0024035838-2019-2018-0000-00-REG	JAYNES, THERESA HOBBS	GAP : 2009 DODG 4 DOOR SEDAN	$ 7.05	IND
0024038834-2019-2018-0000-00-REG	JENKINS, DONALD LEE JR	GAP : 2016 DODG VAN	$ 7.19	IND
0024034854-2019-2018-0000-00-REG	JENKINS, HAROLD LEWIS	GAP : 2017 CHEV PERSONAL UTILITY VEHICLE	$ 87.29	IND
0024035635-2019-2018-0000-00-REG	JIMENEZ GARCIA, ISAAC	GAP : 2006 CHRY VAN	$ 5.59	IND
0024034865-2019-2018-0000-00-REG	JOHNSON, ALBERT SIDNEY JR	GAP : 2014 CHEV 4 DOOR SEDAN	$ 5.57	IND
0024037861-2019-2018-0000-00-REG	JOHNSON, BARBARA SUE	GAP : 2005 INFI PERSONAL UTILITY VEHICLE	$ 4.90	IND
0024041583-2019-2018-0000-00-REG	JOHNSON, BILLY JOE	GAP : 1999 CHEV TRUCK	$ 1.50	IND
0024039525-2019-2018-0000-00-REG	JOHNSON, BRIAN CLAY	GAP : 2017 BUIC 4 DOOR SEDAN	$ 10.59	IND
0024042312-2019-2019-0000-00-REG	JOHNSON, CAROLYN	GAP : 2013 KIA 4 DOOR SEDAN	$ 18.30	IND
0024041826-2019-2019-0000-00-REG	JOHNSON, CHARLES ALLEN	GAP : 2007 CHEV TRUCK	$ 77.13	IND
0024042630-2019-2019-0000-00-REG	JOHNSON, CHARLES SHANNON	GAP : 1989 CHEV TRUCK	$ 1.77	IND
0024042631-2019-2019-0000-00-REG	JOHNSON, CHARLES SHANNON	GAP : 1990 TEXA UTILITY TRAILER	$ 1.41	IND
0024041406-2019-2018-0000-00-REG	JOHNSON, DOUGLAS MCCOY	GAP : 2003 CHEV PERSONAL UTILITY VEHICLE	$ 23.30	IND
0024042116-2019-2019-0000-00-REG	JOHNSON, ELIZABETH LYNN	GAP : 2009 CHEV COUPE	$ 13.26	IND
0024038901-2019-2018-0000-00-REG	JOHNSON, GARY MILTON	GAP : 2000 FORD CONVERTIBLE	$ 3.09	IND
0024035996-2019-2018-0000-00-REG	JOHNSON, GARY MILTON	GAP : 2008 LINC PERSONAL UTILITY VEHICLE	$ 7.39	IND
0024035247-2019-2018-0000-00-REG	JOHNSON, GARY MILTON	GAP : 2016 RAM TRUCK	$ 14.98	IND
0024037810-2019-2018-0000-00-REG	JOHNSON, HERMAN SPENCER	GAP : 2001 CHEV TRUCK	$ 7.66	IND
0024042185-2019-2019-0000-00-REG	JOHNSON, JORDAN ROBERT	GAP : 1989 TOYT TRUCK	$ 5.56	IND
0024035396-2019-2018-0000-00-REG	JOHNSON, KIMBERLY DAWN	GAP : 2003 FORD COUPE	$ 8.27	IND
0024042581-2019-2019-0000-00-REG	JOHNSON, MICHAEL TODD	GAP : 1992 TOYT TRUCK	$ 1.39	IND
0024035953-2019-2018-0000-00-REG	JOHNSON, NATHAN TODD	GAP : 1997 FORD TRUCK	$ 10.15	IND
0024041414-2019-2018-0000-00-REG	JOHNSON, RANDALL JL	GAP : 1997 HD MOTORCYCLE	$ 11.95	IND
0024038344-2019-2018-0000-00-REG	JOHNSON, ROBERT CURTIS	GAP : 1998 CHEV TRUCK	$ 7.65	IND
0024039834-2019-2018-0000-00-REG	JOHNSON, RONALD DARRYL JR	GAP : 2014 CHEV TRUCK	$ 15.05	IND
0024039826-2019-2018-0000-00-REG	JOHNSON, RONALD DARRYL JR	GAP : 2017 CHEV COUPE	$ 28.12	IND
0024041523-2019-2018-0000-00-REG	JOHNSON, SHANDA JOLEEN	GAP : 2015 FORD PERSONAL UTILITY VEHICLE	$ 60.06	IND

Attachment: (9G) TR-452 Delinquent Bills Report 2019 County Only Personal Property GAP (3119 : Tax

2019 DELINQUENT TAXPAYER LIST
PERSONAL PROPERTY GAP

Bill #	Taxpayer Name	Bill Description	Amount Due	Source Type
0024038696-2019-2018-0000-00-REG	JOHNSON, WALTER CHRISTOPHER	GAP : 2006 NISS 4 DOOR SEDAN	$ 2.30	IND
0024038483-2019-2018-0000-00-REG	JOHNSTON, ADRIAN BRANCH	GAP : 2012 TOYT 4 DOOR SEDAN	$ 49.16	IND
0024035360-2019-2018-0000-00-REG	JOHNSTON, DEBRA ROPER	GAP : 2013 FORD 4 DOOR SEDAN	$ 92.92	IND
0024037338-2019-2018-0000-00-REG	JOHNSTON, JAMES RICHARD	GAP : 2000 CHEV TRUCK	$ 6.81	IND
0024042651-2019-2019-0000-00-REG	JOHNSTON, MIGUEL LARSEN	GAP : 2007 DODG VAN	$ 28.73	IND
0024035100-2019-2018-0000-00-REG	JOHNSTON, ROBERT LEE	GAP : 2002 CHEV TRUCK	$ 2.55	IND
0024037298-2019-2018-0000-00-REG	JOHNSTON, ROBERT VANCE JR	GAP : 1993 FORD TRUCK	$ 7.97	IND
0024042161-2019-2019-0000-00-REG	JONES, ALANNA ELIZABETH	GAP : 2002 HYUN 4 DOOR SEDAN	$ 3.65	IND
0024039123-2019-2018-0000-00-REG	JONES, ANNE DUCKWORTH	GAP : 2015 FORD PERSONAL UTILITY VEHICLE	$ 7.40	IND
0024037860-2019-2018-0000-00-REG	JONES, CANNIE SCOTT	GAP : 2001 TOYT 4 DOOR SEDAN	$ 5.84	IND
0024039434-2019-2018-0000-00-REG	JONES, CATHY MARLENE	GAP : 1994 FORD CONVERTIBLE	$ 10.24	IND
0024041382-2019-2018-0000-00-REG	JONES, COURTNEY IVEY	GAP : 2001 DODG VAN	$ 2.64	IND
0024039790-2019-2018-0000-00-REG	JONES, JOSHUA ADAM	GAP : 2016 HYUN 2 DOOR SEDAN	$ 21.96	IND
0024039462-2019-2018-0000-00-REG	JORDAN, CODY HAROLD	GAP : 2004 NISS TRUCK	$ 3.01	IND
0024038558-2019-2018-0000-00-REG	JORDAN, COLE L JR	GAP : 2011 KIA PERSONAL UTILITY VEHICLE	$ 55.02	IND
0024036177-2019-2018-0000-00-REG	JORDAN, RONNIE ANTHONY	GAP : 1995 CHEV PERSONAL UTILITY VEHICLE	$ 13.64	IND
0024041665-2019-2019-0000-00-REG	JOSEPH, HERMAN PETER JR	GAP : 1987 BMW 4 DOOR SEDAN	$ 1.01	IND
0024036308-2019-2018-0000-00-REG	JOYNER, DAQUAAN JONTAE TIMOTHY	GAP : 1994 HOND 2 DOOR SEDAN	$ 1.14	IND
0024041737-2019-2019-0000-00-REG	JUAREZ, DOMINGO HERNANDEZ	GAP : 1993 NISS TRUCK	$ 0.93	IND
0024038416-2019-2018-0000-00-REG	JUAREZ, DOMINGO HERNANDEZ	GAP : 1997 CHEV STATION WAGON	$ 1.10	IND
0024038363-2019-2018-0000-00-REG	JULIAN, REBECCA THERESA	GAP : 2001 NISS PERSONAL UTILITY VEHICLE	$ 2.69	IND
0024039394-2019-2018-0000-00-REG	JUSTICE, DOUGLAS WYNN	GAP : 2004 JEEP PERSONAL UTILITY VEHICLE	$ 11.88	IND
0024036891-2019-2018-0000-00-REG	KAMINSKE, TIMOTHY SCOTT	GAP : 1997 JEEP PERSONAL UTILITY VEHICLE	$ 16.40	IND
0024042662-2019-2019-0000-00-REG	KANIPE, DESTINY KRISTINE	GAP : 2007 PONT 4 DOOR SEDAN	$ 2.32	IND
0024041790-2019-2019-0000-00-REG	KANIPE, JAMES ROBERT	GAP : 2019 KZSK CAMPING TRAILER	$ 44.01	IND
0024037381-2019-2018-0000-00-REG	KANIPE, SPENCER ALLAN	GAP : 2004 DODG TRUCK	$ 3.57	IND
0024041061-2019-2018-0000-00-REG	KAWAMURA, SHINGO	GAP : 2006 SAA STATION WAGON	$ 11.53	IND
0024042584-2019-2019-0000-00-REG	KEEN, ANDREW DANIEL	GAP : 2003 HOND MOTORCYCLE	$ 1.73	IND
0024041806-2019-2019-0000-00-REG	KEEN, DAKOTA DANIELLE	GAP : 2000 FORD COUPE	$ 34.66	IND
0024037149-2019-2018-0000-00-REG	KEEN, MARVIN HUBBARD	GAP : 1999 JEEP PERSONAL UTILITY VEHICLE	$ 11.07	IND
0024037475-2019-2018-0000-00-REG	KEENER, ASHLEY RENEE	GAP : 2000 HOND 4 DOOR SEDAN	$ 1.17	IND

Attachment: (9G) TR-452 Delinquent Bills Report 2019 County Only Personal Property GAP (3119 : Tax

2019 DELINQUENT TAXPAYER LIST
PERSONAL PROPERTY GAP

Bill #	Taxpayer Name	Bill Description	Amount Due	Source Type
0024037510-2019-2018-0000-00-REG	KEITH, STEVEN MAX	GAP : 1997 DODG TRUCK	$ 41.01	IND
0024037508-2019-2018-0000-00-REG	KELLER, ASHLEY REAUME	GAP : 2015 HOND 4 DOOR SEDAN	$ 76.27	IND
0024036327-2019-2018-0000-00-REG	KELLER, DAVID ALAN	GAP : 2000 FORD TRUCK	$ 1.04	IND
0024036755-2019-2018-0000-00-REG	KELLER, KIMBERLY BRANNOCK	GAP : 2001 HOND 4 DOOR SEDAN	$ 8.59	IND
0024042378-2019-2019-0000-00-REG	KELLER, STEPHEN W	GAP : 1993 NISS 2 DOOR SEDAN	$ 5.73	IND
0024035399-2019-2018-0000-00-REG	KELLER, TERRY DALE	GAP : 1984 HD MOTORCYCLE	$ 3.73	IND
0024038100-2019-2018-0000-00-REG	KELLEY, DAVID WAYNE	GAP : 2009 DODG 4 DOOR SEDAN	$ 34.98	IND
0024041093-2019-2018-0000-00-REG	KELLEY, JAMIE LYNN	GAP : 2012 SUZI 4 DOOR SEDAN	$ 11.92	IND
0024037929-2019-2018-0000-00-REG	KELLEY, WESLEY RYAN	GAP : 2001 TOYT TRUCK	$ 14.32	IND
0024034757-2019-2018-0000-00-REG	KELLY, GARRETT GENE	GAP : 2010 DODG TRUCK	$ 5.65	IND
0024035684-2019-2018-0000-00-REG	KENDRICK, FELICITY LINDSAY	GAP : 2000 HOND 4 DOOR SEDAN	$ 12.22	IND
0024042154-2019-2019-0000-00-REG	KENNGOTT, ASHLEY ANN	GAP : 2018 KIA 4 DOOR SEDAN	$ 21.22	IND
0024038038-2019-2018-0000-00-REG	KERLEY, NATHANIEL ZACHARY	GAP : 2007 BMW 4 DOOR SEDAN	$ 116.90	IND
0024042377-2019-2019-0000-00-REG	KIDDY, LINDA DRURY	GAP : 2003 TOYT 4 DOOR SEDAN	$ 2.73	IND
0024035835-2019-2018-0000-00-REG	KINCAID, BRADLEY EDWIN	GAP : 2006 INFI COUPE	$ 33.65	IND
0024035914-2019-2018-0000-00-REG	KINCAID, BRADLEY EDWIN	GAP : 2012 HOND COUPE	$ 28.98	IND
0024038459-2019-2018-0000-00-REG	KINCAID, EDWARD LEWIS	GAP : 2012 CHRY 4 DOOR SEDAN	$ 8.63	IND
0024041280-2019-2018-0000-00-REG	KINCAID, EUGENE KENNETH JR	GAP : 2004 DODG TRUCK	$ 3.12	IND
0024038423-2019-2018-0000-00-REG	KINCAID, JASON STUART	GAP : 2004 HOND 4 DOOR SEDAN	$ 4.09	IND
0024037751-2019-2018-0000-00-REG	KINCAID, RHONDA LYNN	GAP : 1986 FORD 2 DOOR SEDAN	$ 1.16	IND
0024035505-2019-2018-0000-00-REG	KINCAID, SHONDA ANN	GAP : 2000 GMC TRUCK	$ 1.70	IND
0024041503-2019-2018-0000-00-REG	KING, BRADLEY GEORGE	GAP : 2012 CADI PERSONAL UTILITY VEHICLE	$ 25.71	IND
0024042528-2019-2019-0000-00-REG	KING, CONNIE DICKSON	GAP : 2016 HOND PERSONAL UTILITY VEHICLE	$ 12.12	IND
0024036705-2019-2018-0000-00-REG	KING, KEVIN JHAMIL	GAP : 2010 CHEV 4 DOOR SEDAN	$ 25.28	IND
0024039752-2019-2018-0000-00-REG	KING, OMAR DEVONTE	GAP : 1980 OLDS 2 DOOR SEDAN	$ 1.45	IND
0024038739-2019-2018-0000-00-REG	KISTLER, BETH SUSAN	GAP : 2010 VOLK PERSONAL UTILITY VEHICLE	$ 21.02	IND
0024041010-2019-2018-0000-00-REG	KONIG, DANIEL MORRIS	GAP : 2002 MERZ COUPE	$ 57.53	IND
0024039642-2019-2018-0000-00-REG	KONIG, DANIEL MORRIS	GAP : 2007 LNDR PERSONAL UTILITY VEHICLE	$ 27.89	IND
0024039258-2019-2018-0000-00-REG	KOSTER, GEORGE PHILIP IV	GAP : 2011 MAZD 4 DOOR SEDAN	$ 12.37	IND
0024039364-2019-2018-0000-00-REG	KRAMER, DONALD LOUIS	GAP : 2011 CHRY VAN	$ 73.14	IND
0024034899-2019-2018-0000-00-REG	KURITZKY, ONEDA MAE	GAP : 1997 PONT 2 DOOR SEDAN	$ 20.50	IND

Attachment: (9G) TR-452 Delinquent Bills Report 2019 County Only Personal Property GAP (3119 : Tax

2019 DELINQUENT TAXPAYER LIST
PERSONAL PROPERTY GAP

Bill #	Taxpayer Name	Bill Description	Amount Due	Source Type
0024041204-2019-2018-0000-00-REG	KURTZ, IAN TYLER	GAP : 1999 DODG TRUCK	$ 6.65	IND
0024042666-2019-2019-0000-00-REG	LACKEY, NICOLAS ALEXANDER	GAP : 2007 JEEP PERSONAL UTILITY VEHICLE	$ 21.09	IND
0024039045-2019-2018-0000-00-REG	LACKEY, ROBERT KELLY	GAP : 1995 TOYT 4 DOOR SEDAN	$ 6.49	IND
0024039426-2019-2018-0000-00-REG	LACOMBE, ROBERT CAMILLE	GAP : 1993 GMC STATION WAGON	$ 1.88	IND
0024041225-2019-2018-0000-00-REG	LAFEVERS, JULIE MICHELE	GAP : 2012 DODG TRUCK	$ 22.90	IND
0024037934-2019-2018-0000-00-REG	LAIBWIJ, TOMMY	GAP : 2004 HOND 4 DOOR SEDAN	$ 2.42	IND
0024035467-2019-2018-0000-00-REG	LAIL, AMANDA LOUISE	GAP : 2008 JEEP PERSONAL UTILITY VEHICLE	$ 46.58	IND
0024039072-2019-2018-0000-00-REG	LAIL, JASON ALBERT	GAP : 2001 TOYT 4 DOOR SEDAN	$ 0.89	IND
0024042481-2019-2019-0000-00-REG	LAIL, JEFFERY TODD	GAP : 2007 MERZ 4 DOOR SEDAN	$ 27.45	IND
0024042326-2019-2019-0000-00-REG	LAIL, JEFFREY DEAN	GAP : 2010 HOND COUPE	$ 10.04	IND
0024039553-2019-2018-0000-00-REG	LAIL, JONATHAN IVEY	GAP : 1998 NISS TRUCK	$ 13.90	IND
0024041337-2019-2018-0000-00-REG	LAIL, PATRICK TOM	GAP : 2008 MERC 4 DOOR SEDAN	$ 3.35	IND
0024037217-2019-2018-0000-00-REG	LAIL, PATSY RHONEY	GAP : 1996 NISS 4 DOOR SEDAN	$ 5.65	IND
0024036738-2019-2018-0000-00-REG	LAIL, SCOTT EUGENE	GAP : 1989 FORD STATION WAGON	$ 6.31	IND
0024036817-2019-2018-0000-00-REG	LAIL, VICKIE LOUISE	GAP : 2000 MAZD 4 DOOR SEDAN	$ 1.25	IND
0024037875-2019-2018-0000-00-REG	LANDON, HENRY THORTON	GAP : 2005 DODG TRUCK	$ 4.20	IND
0024038182-2019-2018-0000-00-REG	LANE, DAVID WILLIAM	GAP : 1995 VIKI CAMPING TRAILER	$ 4.80	IND
0024038293-2019-2018-0000-00-REG	LANE, DAVID WILLIAM	GAP : 2002 FORD TRUCK	$ 32.49	IND
0024041117-2019-2018-0000-00-REG	LANE, EDDIE WAYNE	GAP : 1997 FORD TRUCK	$ 9.73	IND
0024038705-2019-2018-0000-00-REG	LANE, HAYDAN MICHAEL	GAP : 1978 OLDS 2 DOOR SEDAN	$ 2.90	IND
0024036879-2019-2018-0000-00-REG	LANE, JEFFERY ALTON	GAP : 1998 TOYT 4 DOOR SEDAN	$ 2.45	IND
0024042137-2019-2019-0000-00-REG	LANE, TAYLOR KRISTINE	GAP : 2012 NISS 4 DOOR SEDAN	$ 7.68	IND
0024038185-2019-2018-0000-00-REG	LANEY, REBECCA KATHLEEN	GAP : 2003 CHEV TRUCK	$ 24.88	IND
0024037662-2019-2018-0000-00-REG	LAPAGE, ROBERT JOSEPH	GAP : 2001 FORD PERSONAL UTILITY VEHICLE	$ 4.87	IND
0024038364-2019-2018-0000-00-REG	LAPAGE, TABBATHA LEEANN	GAP : 2009 KIA 4 DOOR SEDAN	$ 5.89	IND
0024041338-2019-2018-0000-00-REG	LARGENT, SHATEMIA DONYEL	GAP : 2007 CADI PERSONAL UTILITY VEHICLE	$ 15.94	IND
0024038285-2019-2018-0000-00-REG	LARGIN, ALEXIS NICOLE	GAP : 2007 NISS 4 DOOR SEDAN	$ 17.44	IND
0024041553-2019-2018-0000-00-REG	LARMORE, JOANN WOOD	GAP : 2004 NISS PERSONAL UTILITY VEHICLE	$ 25.99	IND
0024041541-2019-2018-0000-00-REG	LARMORE, JOANN WOOD	GAP : 2007 DODG TRUCK	$ 6.15	IND
0024041179-2019-2018-0000-00-REG	LAVALLEY, HEATHER MAE	GAP : 2008 FORD PERSONAL UTILITY VEHICLE	$ 65.18	IND
0024035708-2019-2018-0000-00-REG	LAWING, WILLIAM MAX JR	GAP : 1977 CHEV VAN	$ 11.58	IND

Attachment: (9G) TR-452 Delinquent Bills Report 2019 County Only Personal Property GAP (3119 : Tax

2019 DELINQUENT TAXPAYER LIST
PERSONAL PROPERTY GAP

Bill #	Taxpayer Name	Bill Description	Amount Due	Source Type
0024038733-2019-2018-0000-00-REG	LAWRENCE, TEYUNA LENE	GAP : 2002 FORD PERSONAL UTILITY VEHICLE	$ 28.36	IND
0024041299-2019-2018-0000-00-REG	LAWS, JONATHAN CHRISTOPHER	GAP : 2004 CHEV TRUCK	$ 85.24	IND
0024041301-2019-2018-0000-00-REG	LAWS, JONATHAN CHRISTOPHER	GAP : 2013 HD MOTORCYCLE	$ 70.06	IND
0024035973-2019-2018-0000-00-REG	LAWSON, JACQUELINE BETHANY	GAP : 2013 DODG PERSONAL UTILITY VEHICLE	$ 11.75	IND
0024038428-2019-2018-0000-00-REG	LAWSON, JEFFREY WILLIAM	GAP : 2001 GMC PERSONAL UTILITY VEHICLE	$ 1.44	IND
0024037142-2019-2018-0000-00-REG	LEARY, GILBERT ZEBEDEE	GAP : 2004 CHEV 4 DOOR SEDAN	$ 3.49	IND
0024041074-2019-2018-0000-00-REG	LEARY, IVERY LEE JR	GAP : 1994 FORD TRUCK	$ 7.05	IND
0024041058-2019-2018-0000-00-REG	LEAVER, MELANIE LYNNE	GAP : 1996 JEEP PERSONAL UTILITY VEHICLE	$ 6.02	IND
0024039632-2019-2018-0000-00-REG	LEAVITT, MADALYN CALAH	GAP : 2000 FORD STATION WAGON	$ 14.47	IND
0024041779-2019-2019-0000-00-REG	LEDBETTER, JOSHUA LEIF	GAP : 2005 SUBA 4 DOOR SEDAN	$ 20.43	IND
0024035400-2019-2018-0000-00-REG	LEDBETTER, JOSHUA LEIF	GAP : 2014 FORD PERSONAL UTILITY VEHICLE	$ 55.25	IND
0024038172-2019-2018-0000-00-REG	LEDFORD, BRADLEY	GAP : 2000 CADI 4 DOOR SEDAN	$ 1.15	IND
0024039117-2019-2018-0000-00-REG	LEDFORD, JOSHUA WAYNE	GAP : 2017 HYUN 4 DOOR SEDAN	$ 30.42	IND
0024042419-2019-2019-0000-00-REG	LEDFORD, KASEY NICOLE	GAP : 2004 HOND VAN	$ 9.89	IND
0024036614-2019-2018-0000-00-REG	LEDFORD, ROBERT BRADLEY	GAP : 2013 TOYT PERSONAL UTILITY VEHICLE	$ 15.97	IND
0024035624-2019-2018-0000-00-REG	LEE, BELINDA DARLENE	GAP : 2008 FORD 4 DOOR SEDAN	$ 19.11	IND
0024042234-2019-2019-0000-00-REG	LEE, DANIEL DEAN	GAP : 2004 FORD TRUCK	$ 36.57	IND
0024041566-2019-2018-0000-00-REG	LEFEVERS, SEBASTIAN BRONSON LEE	GAP : 2004 SUZI 4 DOOR SEDAN	$ 44.02	IND
0024035822-2019-2018-0000-00-REG	LEONARD, NANCY SMITH	GAP : 1990 CADI 4 DOOR SEDAN	$ 12.16	IND
0024041320-2019-2018-0000-00-REG	LEONHARDT, DAVID LEE	GAP : 2002 CHRY VAN	$ 8.76	IND
0024036604-2019-2018-0000-00-REG	LEONHARDT, DAVID LEE	GAP : 2003 JEEP PERSONAL UTILITY VEHICLE	$ 1.48	IND
0024039181-2019-2018-0000-00-REG	LESTER, GARY LEE	GAP : 1984 CHEV TRUCK	$ 2.32	IND
0024036022-2019-2018-0000-00-REG	LESTER, GARY LEE	GAP : 2004 FORD PERSONAL UTILITY VEHICLE	$ 5.41	IND
0024034883-2019-2018-0000-00-REG	LESTER, NICHOLE ANNE	GAP : 2003 OUTB CAMPING TRAILER	$ 20.13	IND
0024041819-2019-2019-0000-00-REG	LESTER, SARAH BETH	GAP : 2006 NISS 4 DOOR SEDAN	$ 13.80	IND
0024039238-2019-2018-0000-00-REG	LEVEL, SUSIE CARSON	GAP : 2008 HOND 4 DOOR SEDAN	$ 19.39	IND
0024037523-2019-2018-0000-00-REG	LEWIS, ADA MCLEAN	GAP : 2001 DODG VAN	$ 4.84	IND
0024041384-2019-2018-0000-00-REG	LEWIS, MISTY LORIANE	GAP : 1996 NISS PERSONAL UTILITY VEHICLE	$ 1.48	IND
0024038811-2019-2018-0000-00-REG	LEWIS, RONALD BARRON	GAP : 1995 FORD STATION WAGON	$ 5.56	IND
0024041447-2019-2018-0000-00-REG	LIPFORD, YVETTE ANNETTE	GAP : 1998 FORD PERSONAL UTILITY VEHICLE	$ 1.30	IND
0024035446-2019-2018-0000-00-REG	LIPPARD, BRENDA GREEN	GAP : 1996 TOYT 4 DOOR SEDAN	$ 4.26	IND

Attachment: (9G) TR-452 Delinquent Bills Report 2019 County Only Personal Property GAP (3119 : Tax

2019 DELINQUENT TAXPAYER LIST
PERSONAL PROPERTY GAP

Bill #	Taxpayer Name	Bill Description	Amount Due	Source Type
0024041993-2019-2019-0000-00-REG	LIPPS, JODY CLAY	GAP : 1994 TOYT STATION WAGON	$ 3.10	IND
0024039548-2019-2018-0000-00-REG	LIPPS, JODY CLAY	GAP : 2000 TOWP TRAILER	$ 11.22	IND
0024037458-2019-2018-0000-00-REG	LIPSEY, BENJAMIN GARLAND	GAP : 1999 BUIC 4 DOOR SEDAN	$ 2.62	IND
0024038389-2019-2018-0000-00-REG	LIPSEY, ELIZABETH ANNETTE	GAP : 1998 ACUR 4 DOOR SEDAN	$ 2.57	IND
0024041602-2019-2018-0000-00-REG	LISENBY, CIARA RENEE	GAP : 2006 FORD 4 DOOR SEDAN	$ 1.81	IND
0024038677-2019-2018-0000-00-REG	LITTLE, NEVIN EUGENE	GAP : 2000 HD MOTORCYCLE	$ 7.92	IND
0024038380-2019-2018-0000-00-REG	LITTLE, RICHARD DAVIDSON JR	GAP : 1999 PORS CONVERTIBLE	$ 8.15	IND
0024035471-2019-2018-0000-00-REG	LITTLE, RICHARD DAVIDSON JR	GAP : 2012 PORS CONVERTIBLE	$ 51.57	IND
0024037853-2019-2018-0000-00-REG	LITTLEJOHN, KHYRAN RASAAN	GAP : 1997 BUIC 4 DOOR SEDAN	$ 1.41	IND
0024037284-2019-2018-0000-00-REG	LITTMAN, CHARLIE JAMES JR	GAP : 2006 CHRY 4 DOOR SEDAN	$ 10.31	IND
0024042107-2019-2019-0000-00-REG	LIVINGSTON, STEPHANIE DIANNE	GAP : 2001 VOLK 2 DOOR SEDAN	$ 19.37	IND
0024035337-2019-2018-0000-00-REG	LIVINGSTON, STEPHANIE DIANNE	GAP : 2003 MITS PERSONAL UTILITY VEHICLE	$ 14.27	IND
0024041729-2019-2019-0000-00-REG	LOGAN, AKIL JABARI	GAP : 2006 KIA 4 DOOR SEDAN	$ 51.99	IND
0024036386-2019-2018-0000-00-REG	LONG, GARY DUSTIN LYNN	GAP : 2004 FORD TRUCK	$ 21.37	IND
0024036052-2019-2018-0000-00-REG	LONG, RODNEY DARRIN	GAP : 2006 MERZ 4 DOOR SEDAN	$ 11.64	IND
0024034870-2019-2018-0000-00-REG	LONON, DAVID MARCUS	GAP : 2006 CHEV TRUCK	$ 3.87	IND
0024042070-2019-2019-0000-00-REG	LOOPER, MICHAEL ALLEN	GAP : 2015 FORD TRUCK	$ 86.24	IND
0024037447-2019-2018-0000-00-REG	LOOPER, MICHAEL ALLEN	GAP : 2017 HOND 4 DOOR SEDAN	$ 97.91	IND
0024035878-2019-2018-0000-00-REG	LOPEZ RUBIO, CARLOS DANERI	GAP : 2016 FORD 2 DOOR SEDAN	$ 20.40	IND
0024039084-2019-2018-0000-00-REG	LOPEZ, DONARY	GAP : 2002 DODG VAN	$ 2.07	IND
0024035077-2019-2018-0000-00-REG	LOPEZ, GERMAN RAYMUNDO	GAP : 2003 HOND STATION WAGON	$ 13.14	IND
0024037880-2019-2018-0000-00-REG	LOPEZ, KRISTIAN AMAURY	GAP : 2014 DODG COUPE	$ 15.39	IND
0024037670-2019-2018-0000-00-REG	LOR, CHER CHA	GAP : 2009 TOYT 4 DOOR SEDAN	$ 3.94	IND
0024035069-2019-2018-0000-00-REG	LOVE, SHELA BRITTAIN	GAP : 2010 NISS COUPE	$ 7.56	IND
0024040995-2019-2018-0000-00-REG	LOVELESS, WILLIAM THOMAS JR	GAP : 2003 MITS PERSONAL UTILITY VEHICLE	$ 2.66	IND
0024037196-2019-2018-0000-00-REG	LOWDERMILK, BETSY GIBBS	GAP : 1997 SAA 4 DOOR SEDAN	$ 5.47	IND
0024037936-2019-2018-0000-00-REG	LOWDERMILK, BETSY GIBBS	GAP : 2004 VOLV PERSONAL UTILITY VEHICLE	$ 2.87	IND
0024035720-2019-2018-0000-00-REG	LOWDERMILK, DONALD ROBERT	GAP : 2015 FORD 4 DOOR SEDAN	$ 67.91	IND
0024041256-2019-2018-0000-00-REG	LOWDERMILK, PATRICIA DIANE	GAP : 2004 BUIC 4 DOOR SEDAN	$ 1.58	IND
0024036946-2019-2018-0000-00-REG	LOWMAN, BARBARA CANTOR	GAP : 2004 JEEP PERSONAL UTILITY VEHICLE	$ 13.17	IND
0024038977-2019-2018-0000-00-REG	LOWMAN, CURTIS WADE	GAP : 2002 FORD PERSONAL UTILITY VEHICLE	$ 16.94	IND

Attachment: (9G) TR-452 Delinquent Bills Report 2019 County Only Personal Property GAP (3119 : Tax

2019 DELINQUENT TAXPAYER LIST
PERSONAL PROPERTY GAP

Bill #	Taxpayer Name	Bill Description	Amount Due	Source Type
0024035832-2019-2018-0000-00-REG	LOWMAN, ELIZABETH DANIELLE	GAP : 2006 FORD 4 DOOR SEDAN	$ 11.79	IND
0024041857-2019-2019-0000-00-REG	LOWMAN, KATIE MARIE	GAP : 2011 FORD 4 DOOR SEDAN	$ 11.05	IND
0024036333-2019-2018-0000-00-REG	LOWMAN, MARK EUGENE	GAP : 2016 HD MOTORCYCLE	$ 6.41	IND
0024036718-2019-2018-0000-00-REG	LOWMAN, MATTHEW SCOTT	GAP : 2013 CHEV 4 DOOR SEDAN	$ 47.03	IND
0024037975-2019-2018-0000-00-REG	LOZANO SALDANA, HERON	GAP : 2004 GMC PERSONAL UTILITY VEHICLE	$ 30.81	IND
0024041742-2019-2019-0000-00-REG	LUTZ, FAY CARTER	GAP : 1998 CHEV TRUCK	$ 22.94	IND
0024036660-2019-2018-0000-00-REG	LYNCH, BETTY WILLIAMS	GAP : 2008 TOYT 4 DOOR SEDAN	$ 3.74	IND
0024042488-2019-2019-0000-00-REG	LYTLE, HARRY JR	GAP : 1993 FORD TRUCK	$ 3.01	IND
0024038065-2019-2018-0000-00-REG	LYTLE, SHAUNA ANNE	GAP : 2004 HOND VAN	$ 16.33	IND
0024041815-2019-2019-0000-00-REG	LYTLE-DAVIS, DANA DENISE	GAP : 2015 TOYT VAN	$ 114.29	IND
0024041114-2019-2018-0000-00-REG	MACALLISTER, BERIT ANN	GAP : 1989 FORD TRUCK	$ 2.84	IND
0024036722-2019-2018-0000-00-REG	MACARIO DOMINGO, WILDER	GAP : 1999 HOND 4 DOOR SEDAN	$ 4.01	IND
0024039549-2019-2018-0000-00-REG	MACARIO, ALEX	GAP : 2011 TOYT 4 DOOR SEDAN	$ 4.48	IND
0024041964-2019-2019-0000-00-REG	MACARIO, ALEX	GAP : 2018 HYUN PERSONAL UTILITY VEHICLE	$ 20.64	IND
0024041375-2019-2018-0000-00-REG	MACE, CHRISTOPHER JOHN	GAP : 2006 NISS PERSONAL UTILITY VEHICLE	$ 3.36	IND
0024037027-2019-2018-0000-00-REG	MACIAS, LEONARDO JACINTO	GAP : 2003 CHEV TRUCK	$ 3.52	IND
0024037995-2019-2018-0000-00-REG	MACIAS, LEONARDO JACINTO	GAP : 2012 CHEV PERSONAL UTILITY VEHICLE	$ 14.42	IND
0024038838-2019-2018-0000-00-REG	MACIAS, LEONARDO JACINTO	GAP : 2018 TOYT TRUCK	$ 36.92	IND
0024035488-2019-2018-0000-00-REG	MACKAY, GEORGE DOUGLAS JR	GAP : 2000 FORD TRUCK	$ 7.91	IND
0024037017-2019-2018-0000-00-REG	MACKAY, MICHAEL ROBERT	GAP : 2005 JEEP PERSONAL UTILITY VEHICLE	$ 51.49	IND
0024036330-2019-2018-0000-00-REG	MACKAY, MICHAEL ROBERT	GAP : 2016 FORD 4 DOOR SEDAN	$ 7.69	IND
0024034765-2019-2018-0000-00-REG	MALLOCH, JOAN KATHLEEN	GAP : 2001 TOYT 4 DOOR SEDAN	$ 2.37	IND
0024037877-2019-2018-0000-00-REG	MARLEY, JASON RAY	GAP : 2013 CHRY 4 DOOR SEDAN	$ 44.67	IND
0024035520-2019-2018-0000-00-REG	MARLOWE, SHEILA RENEE	GAP : 1991 NISS TRUCK	$ 3.23	IND
0024039341-2019-2018-0000-00-REG	MARRIOTT, CHARLES DANIEL	GAP : 1986 STOV BOAT TRAILER	$ 13.03	IND
0024036731-2019-2018-0000-00-REG	MARSHALL, ROBERT WILSON JR	GAP : 2007 PONT PERSONAL UTILITY VEHICLE	$ 9.24	IND
0024042644-2019-2019-0000-00-REG	MARTIN, BELINDA DENISE	GAP : 1997 CHEV PERSONAL UTILITY VEHICLE	$ 2.41	IND
0024034850-2019-2018-0000-00-REG	MARTIN, BUDDY DANE	GAP : 1995 NISS TRUCK	$ 5.91	IND
0024038097-2019-2018-0000-00-REG	MARTIN, JOSEPH HART	GAP : 2005 DODG PERSONAL UTILITY VEHICLE	$ 12.39	IND
0024039692-2019-2018-0000-00-REG	MARTIN, LISA ALLISON	GAP : 2002 CHRY VAN	$ 4.54	IND
0024039111-2019-2018-0000-00-REG	MARTINEZ, FRANCISCO JAVIER	GAP : 1995 HOND 4 DOOR SEDAN	$ 1.89	IND

Attachment: (9G) TR-452 Delinquent Bills Report 2019 County Only Personal Property GAP (3119 : Tax

2019 DELINQUENT TAXPAYER LIST
PERSONAL PROPERTY GAP

Bill #	Taxpayer Name	Bill Description	Amount Due	Source Type
0024038995-2019-2018-0000-00-REG	MASON, TIMOTHY DEAN	GAP : 1992 FORD TRUCK	$ 3.94	IND
0024042403-2019-2019-0000-00-REG	MATEO, VIRGINIA ROSALINDA	GAP : 2003 VOLK 4 DOOR SEDAN	$ 2.85	IND
0024041024-2019-2018-0000-00-REG	MATEO-LOPEZ, SANDY CAROLINA	GAP : 2007 HOND 4 DOOR SEDAN	$ 6.75	IND
0024035420-2019-2018-0000-00-REG	MATTHEWS, FARRELL BOYCE	GAP : 2004 FORD 4 DOOR SEDAN	$ 4.27	IND
0024036424-2019-2018-0000-00-REG	MATTHEWS, JASON LEE	GAP : 2015 TOYT TRUCK	$ 9.30	IND
0024036234-2019-2018-0000-00-REG	MAYES, CHRISTOPHER LEE	GAP : 1971 PLYM 4 DOOR SEDAN	$ 7.82	IND
0024038735-2019-2018-0000-00-REG	MAYFIELD, BRIAN JAMES	GAP : 1999 FORD 4 DOOR SEDAN	$ 3.52	IND
0024036079-2019-2018-0000-00-REG	MAYFIELD, JOHNNIE RIDDLE	GAP : 1987 FORD TRUCK	$ 0.93	IND
0024042167-2019-2019-0000-00-REG	MAYFIELD, JOHNNY STEVEN	GAP : 2003 STRN 4 DOOR SEDAN	$ 43.83	IND
0024039033-2019-2018-0000-00-REG	MAYFIELD, NATHANIEL ALLEN	GAP : 1998 FORD COUPE	$ 4.17	IND
0024038741-2019-2018-0000-00-REG	MAYFIELD, WAYNE ANDREW	GAP : 1997 FORD PERSONAL UTILITY VEHICLE	$ 3.14	IND
0024035081-2019-2018-0000-00-REG	MAYNOR, RITA TAYLOR	GAP : 2010 HOND PERSONAL UTILITY VEHICLE	$ 45.21	IND
0024035564-2019-2018-0000-00-REG	MCBRYDE, JOHN MILTON	GAP : 2016 CHEV 4 DOOR SEDAN	$ 51.48	IND
0024036416-2019-2018-0000-00-REG	MCCALL, ANTHONY ERIC	GAP : 1986 MAZD TRUCK	$ 9.27	IND
0024042548-2019-2019-0000-00-REG	MCCALL, ROGER DALE JR	GAP : 2000 CHEV TRUCK	$ 48.55	IND
0024036058-2019-2018-0000-00-REG	MCCALL, WILLIAM DANIEL	GAP : 2004 FORD TRUCK	$ 4.39	IND
0024035649-2019-2018-0000-00-REG	MCCARTHY, BRITTANY RENEE	GAP : 2004 FORD TRUCK	$ 3.93	IND
0024042031-2019-2019-0000-00-REG	MCCARTY, ROBERT EDWARD	GAP : 2011 HD MOTORCYCLE	$ 5.21	IND
0024037655-2019-2018-0000-00-REG	MCCAULEY, SARAH LEANN	GAP : 2004 CHRY VAN	$ 11.62	IND
0024037063-2019-2018-0000-00-REG	MCCHESNEY, DONALD PAUL	GAP : 2013 JEEP PERSONAL UTILITY VEHICLE	$ 50.55	IND
0024041658-2019-2019-0000-00-REG	MCCLOY, KEVIN PATRICK	GAP : 2001 NISS PERSONAL UTILITY VEHICLE	$ 1.22	IND
0024035190-2019-2018-0000-00-REG	MCCLURE, CODY PAUL	GAP : 2004 CHEV 4 DOOR SEDAN	$ 5.53	IND
0024038495-2019-2018-0000-00-REG	MCCORKLE, CASSANDRA NICOLE	GAP : 2004 INFI 4 DOOR SEDAN	$ 5.39	IND
0024038406-2019-2018-0000-00-REG	MCCOY, JAMIE SCOT	GAP : 2002 CHEV PERSONAL UTILITY VEHICLE	$ 4.38	IND
0024034933-2019-2018-0000-00-REG	MCCRACKEN-SARDINAS, DONNA GAYE	GAP : 2002 FORD 4 DOOR SEDAN	$ 13.53	IND
0024039200-2019-2018-0000-00-REG	MCCURRY, JACOB DEAN	GAP : 2008 CHEV TRUCK	$ 12.98	IND
0024039196-2019-2018-0000-00-REG	MCDARIS, LINDA RUTH	GAP : 2010 CHEV PERSONAL UTILITY VEHICLE	$ 73.18	IND
0024038240-2019-2018-0000-00-REG	MCELHANY, KATHERINE SMITH	GAP : 2004 VOLK PERSONAL UTILITY VEHICLE	$ 34.19	IND
0024038151-2019-2018-0000-00-REG	MCFALLS, JAMES DAVID	GAP : 2000 DODG TRUCK	$ 1.53	IND
0024035896-2019-2018-0000-00-REG	MCFALLS, LULA CHESTER	GAP : 2004 DODG VAN	$ 33.59	IND
0024042117-2019-2019-0000-00-REG	MCGALLIARD, COREY ALAN	GAP : 2018 CHEV TRUCK	$ 69.45	IND

Attachment: (9G) TR-452 Delinquent Bills Report 2019 County Only Personal Property GAP (3119 : Tax

2019 DELINQUENT TAXPAYER LIST
PERSONAL PROPERTY GAP

Bill #	Taxpayer Name	Bill Description	Amount Due	Source Type
0024039380-2019-2018-0000-00-REG	MCGALLIARD, GRACE BANNER	GAP : 2013 BUIC PERSONAL UTILITY VEHICLE	$ 52.02	IND
0024036470-2019-2018-0000-00-REG	MCGALLIARD, LARRY ALLEN	GAP : 2000 GMC PERSONAL UTILITY VEHICLE	$ 13.71	IND
0024034939-2019-2018-0000-00-REG	MCGEE, MARTIN LEE	GAP : 2008 JEEP PERSONAL UTILITY VEHICLE	$ 18.61	IND
0024042075-2019-2019-0000-00-REG	MCGHINNIS, PAUL TIMOTHY	GAP : 1994 FORD TRUCK	$ 1.85	IND
0024036810-2019-2018-0000-00-REG	MCGINNIS, MARK VERNON	GAP : 2004 CHEV VAN	$ 3.70	IND
0024038772-2019-2018-0000-00-REG	MCHENRY, MELISSA ANN	GAP : 2012 HOND PERSONAL UTILITY VEHICLE	$ 9.76	IND
0024037111-2019-2018-0000-00-REG	MCINTOSH, LESLIE DAWN	GAP : 2013 HYUN 4 DOOR SEDAN	$ 13.97	IND
0024041016-2019-2018-0000-00-REG	MCKEE, PAUL GREGORY	GAP : 2002 CHEV TRUCK	$ 7.34	IND
0024038062-2019-2018-0000-00-REG	MCKEE, PAUL GREGORY	GAP : 2003 CHEV TRUCK	$ 2.67	IND
0024037789-2019-2018-0000-00-REG	MCKENZIE, ELIJAH JAMES	GAP : 2001 VOLK 2 DOOR SEDAN	$ 8.31	IND
0024042583-2019-2019-0000-00-REG	MCKINNEY, MATTHEW ALAN	GAP : 1990 TOYT 4 DOOR SEDAN	$ 11.10	IND
0024037409-2019-2018-0000-00-REG	MCKINNEY, MATTHEW ALAN	GAP : 1999 BUIC 4 DOOR SEDAN	$ 16.78	IND
0024038830-2019-2018-0000-00-REG	MCKINNEY, MEGAN NICOLE	GAP : 2014 NISS 4 DOOR SEDAN	$ 5.94	IND
0024036930-2019-2018-0000-00-REG	MCLAUGHLIN, DAVID JOE	GAP : 1998 CHEV PERSONAL UTILITY VEHICLE	$ 9.73	IND
0024041902-2019-2019-0000-00-REG	MCLAUGHLIN, DAVID JOE	GAP : 1999 CHEV PERSONAL UTILITY VEHICLE	$ 1.95	IND
0024037959-2019-2018-0000-00-REG	MCLENDON, CHRISTIAN GRAY	GAP : 2006 DODG TRUCK	$ 21.97	IND
0024039158-2019-2018-0000-00-REG	MCLENDON, MARIA BAENSCH	GAP : 2000 JEEP PERSONAL UTILITY VEHICLE	$ 2.18	IND
0024041347-2019-2018-0000-00-REG	MCMAHAN, G'LELLIER ANNE	GAP : 2011 TOYT VAN	$ 6.38	IND
0024041207-2019-2018-0000-00-REG	MCMAHAN, JESSICA SUE DAYON	GAP : 2016 KIA PERSONAL UTILITY VEHICLE	$ 5.92	IND
0024036560-2019-2018-0000-00-REG	MCMAHON, CHARLES TIMOTHY	GAP : 2008 DODG TRUCK	$ 5.09	IND
0024037577-2019-2018-0000-00-REG	MCMAHON, CHARLES TIMOTHY	GAP : 2010 TOYT PERSONAL UTILITY VEHICLE	$ 14.44	IND
0024036258-2019-2018-0000-00-REG	MCMANUS, JAMISON KYLE	GAP : 2003 CHEV TRUCK	$ 7.98	IND
0024041162-2019-2018-0000-00-REG	MCMANUS, JAMISON KYLE	GAP : 2018 HD MOTORCYCLE	$ 9.61	IND
0024038400-2019-2018-0000-00-REG	MCNABB, JACOB LAWRENCE	GAP : 2013 NISS TRUCK	$ 50.27	IND
0024037193-2019-2018-0000-00-REG	MCNEELY, DEREK BRADLEY	GAP : 1998 NISS TRUCK	$ 9.32	IND
0024037205-2019-2018-0000-00-REG	MCNEILLY, KATHY DENISE	GAP : 2014 NISS 4 DOOR SEDAN	$ 47.49	IND
0024037266-2019-2018-0000-00-REG	MCQUISTON, KYLE JOSEPH	GAP : 2002 SUBA PERSONAL UTILITY VEHICLE	$ 21.37	IND
0024035861-2019-2018-0000-00-REG	MCRAE, KELVIN LEMARE	GAP : 2013 NISS 4 DOOR SEDAN	$ 83.57	IND
0024042222-2019-2019-0000-00-REG	MEADOWS, JOEL KYLE	GAP : 2004 NISS PERSONAL UTILITY VEHICLE	$ 2.17	IND
0024041537-2019-2018-0000-00-REG	MEDEIROS, CLARENCE JOSEPH	GAP : 2010 KIA PERSONAL UTILITY VEHICLE	$ 4.62	IND
0024037562-2019-2018-0000-00-REG	MEDINA, ALBERTO	GAP : 2004 CHEV TRUCK	$ 19.11	IND

Attachment: (9G) TR-452 Delinquent Bills Report 2019 County Only Personal Property GAP (3119 : Tax

2019 DELINQUENT TAXPAYER LIST
PERSONAL PROPERTY GAP

Bill #	Taxpayer Name	Bill Description	Amount Due	Source Type
0024036133-2019-2018-0000-00-REG	MEDLOCK, LINDA DIANE	GAP : 2013 RAM TRUCK	$ 43.34	IND
0024037308-2019-2018-0000-00-REG	MEJIA ROMERO, KARLA YAMILETH	GAP : 2007 DODG 4 DOOR SEDAN	$ 5.37	IND
0024036986-2019-2018-0000-00-REG	MEJIA VICENTE, SANTOS	GAP : 1999 TOYT TRUCK	$ 16.87	IND
0024037654-2019-2018-0000-00-REG	MEJIA, LIDIA NOEMI	GAP : 2009 NISS 4 DOOR SEDAN	$ 40.54	IND
0024037385-2019-2018-0000-00-REG	MEJIA, LIDIA NOEMI	GAP : 2012 HOND 4 DOOR SEDAN	$ 31.80	IND
0024036418-2019-2018-0000-00-REG	MELGAR, EDWIN RAMOS	GAP : 2012 HOND TRUCK	$ 7.77	IND
0024039737-2019-2018-0000-00-REG	MELLON, BRITTANY NICHOLE	GAP : 1988 HOND 4 DOOR SEDAN	$ 1.74	IND
0024037859-2019-2018-0000-00-REG	MELTON, BURL EDWIN	GAP : 1979 FORD TRUCK	$ 1.67	IND
0024042166-2019-2019-0000-00-REG	MENDOZA, SHANNON MICHELLE	GAP : 2000 HOND 4 DOOR SEDAN	$ 9.37	IND
0024034930-2019-2018-0000-00-REG	MENDOZA, TONYA ANN	GAP : 2000 HOND 4 DOOR SEDAN	$ 2.44	IND
0024041355-2019-2018-0000-00-REG	MENDOZA-AILON, JOSUE DANIEL	GAP : 2014 DODG COUPE	$ 7.70	IND
0024038606-2019-2018-0000-00-REG	MENZO, JEFFREY	GAP : 1994 BUIC STATION WAGON	$ 5.54	IND
0024039443-2019-2018-0000-00-REG	MEROT, VICTORIA M	GAP : 2015 TOYT 4 DOOR SEDAN	$ 14.11	IND
0024042242-2019-2019-0000-00-REG	MERRELL, JOHN ALLEN JR	GAP : 2002 FORD TRUCK	$ 12.16	IND
0024038348-2019-2018-0000-00-REG	MERRITT, JASON RYAN	GAP : 2010 FORD TRUCK	$ 183.90	IND
0024041483-2019-2018-0000-00-REG	METCALF, GARY JOHN DAVID	GAP : 1994 FORD TRUCK	$ 5.91	IND
0024036860-2019-2018-0000-00-REG	MICHAELS, CRYSTAL FAYE	GAP : 2008 LEXS PERSONAL UTILITY VEHICLE	$ 8.92	IND
0024036320-2019-2018-0000-00-REG	MICHAELS, KELLY DOUGLAS	GAP : 2004 FORD TRUCK	$ 8.91	IND
0024038349-2019-2018-0000-00-REG	MICHAUX, BOBBY LEE	GAP : 1998 LINC 4 DOOR SEDAN	$ 2.10	IND
0024039702-2019-2018-0000-00-REG	MICOL, ERIKA MARIE	GAP : 2007 NISS 4 DOOR SEDAN	$ 61.06	IND
0024039664-2019-2018-0000-00-REG	MILLER, ALEX BRANDY	GAP : 1997 JEEP PERSONAL UTILITY VEHICLE	$ 2.90	IND
0024037589-2019-2018-0000-00-REG	MILLER, CAROLYN ANITA	GAP : 1998 HOND 4 DOOR SEDAN	$ 4.00	IND
0024035402-2019-2018-0000-00-REG	MILLER, JACQUELYN RENEE	GAP : 2015 CHRY VAN	$ 29.66	IND
0024042210-2019-2019-0000-00-REG	MILLER, JONATHAN CORBET	GAP : 2013 HD MOTORCYCLE	$ 53.07	IND
0024038329-2019-2018-0000-00-REG	MILLER, LOGAN GREGORY	GAP : 2008 HOND 4 DOOR SEDAN	$ 17.11	IND
0024042104-2019-2019-0000-00-REG	MILLER, RANDALL EDWIN	GAP : 2005 HOND VAN	$ 3.36	IND
0024039614-2019-2018-0000-00-REG	MILLER, WILLIAM JEAN	GAP : 2000 CHEV TRUCK	$ 1.08	IND
0024036336-2019-2018-0000-00-REG	MINTON, ELLEN GREENE	GAP : 2004 DODG TRUCK	$ 12.94	IND
0024038330-2019-2018-0000-00-REG	MINTON, KENNETH OLIVER	GAP : 2002 DODG TRUCK	$ 18.77	IND
0024042604-2019-2019-0000-00-REG	MINTON, STACY DAWN	GAP : 2007 SUZI 4 DOOR SEDAN	$ 13.08	IND
0024035023-2019-2018-0000-00-REG	MITCHELL, ADAM MCCAIN	GAP : 2008 HUMM PERSONAL UTILITY VEHICLE	$ 6.90	IND

Attachment: (9G) TR-452 Delinquent Bills Report 2019 County Only Personal Property GAP (3119 : Tax

2019 DELINQUENT TAXPAYER LIST
PERSONAL PROPERTY GAP

Bill #	Taxpayer Name	Bill Description	Amount Due	Source Type
0024042073-2019-2019-0000-00-REG	MOBLEY, JOHN DERRICK	GAP : 2005 CADI 4 DOOR SEDAN	$ 23.63	IND
0024042132-2019-2019-0000-00-REG	MONEY, TODD ROSS	GAP : 2002 FORD TRUCK	$ 13.38	IND
0024034843-2019-2018-0000-00-REG	MONEY, TODD ROSS	GAP : 2017 NISS PERSONAL UTILITY VEHICLE	$ 37.91	IND
0024038482-2019-2018-0000-00-REG	MONG, LAWRENCE MICHAEL	GAP : 2014 HYUN PERSONAL UTILITY VEHICLE	$ 6.76	IND
0024037833-2019-2018-0000-00-REG	MONGE, NANCY CAROLINA	GAP : 2005 NISS PERSONAL UTILITY VEHICLE	$ 7.80	IND
0024036033-2019-2018-0000-00-REG	MONTES, MANUEL ANTONIO GUZMAN	GAP : 1996 HOND STATION WAGON	$ 1.32	IND
0024041858-2019-2019-0000-00-REG	MONTES, MANUEL ANTONIO GUZMAN	GAP : 1996 TOYT 4 DOOR SEDAN	$ 3.38	IND
0024036802-2019-2018-0000-00-REG	MONTOYA, JULIE SMITH	GAP : 2014 DODG PERSONAL UTILITY VEHICLE	$ 102.49	IND
0024038580-2019-2018-0000-00-REG	MOODY, FELESHA SHAVON	GAP : 2002 DODG TRUCK	$ 27.77	IND
0024039030-2019-2018-0000-00-REG	MOORE, FRANK RUBIN	GAP : 2001 TOYT TRUCK	$ 2.05	IND
0024035794-2019-2018-0000-00-REG	MOORE, FRED RUFUS	GAP : 2011 FORD 4 DOOR SEDAN	$ 5.86	IND
0024036392-2019-2018-0000-00-REG	MOORE, GARRY MELVIN	GAP : 1999 TOYT TRUCK	$ 9.08	IND
0024041100-2019-2018-0000-00-REG	MOORE, JAMIE SHAWN	GAP : 1999 FORD TRUCK	$ 6.78	IND
0024042060-2019-2019-0000-00-REG	MOORE, JANICE MORGAN	GAP : 2000 FORD 4 DOOR SEDAN	$ 0.94	IND
0024041282-2019-2018-0000-00-REG	MOORE, JODIE ALICIA	GAP : 2003 BUIC 4 DOOR SEDAN	$ 1.30	IND
0024036837-2019-2018-0000-00-REG	MOORE, JOHNNIE DALE	GAP : 2011 CADI 4 DOOR SEDAN	$ 7.12	IND
0024041789-2019-2019-0000-00-REG	MOORE, PATRICIA HAMPTON	GAP : 2007 TOYT 4 DOOR SEDAN	$ 2.84	IND
0024037641-2019-2018-0000-00-REG	MOORE, THERESA LYNN	GAP : 2005 FORD 4 DOOR SEDAN	$ 10.22	IND
0024041043-2019-2018-0000-00-REG	MOORE, TIFFANY MARIE	GAP : 2008 BUIC 4 DOOR SEDAN	$ 8.10	IND
0024038523-2019-2018-0000-00-REG	MOORE, TIMOTHY ALLEN JR	GAP : 2015 MITS 4 DOOR SEDAN	$ 26.27	IND
0024038148-2019-2018-0000-00-REG	MOOREFIELD, RON EUGENE	GAP : 2007 CHEV TRUCK	$ 6.41	IND
0024042205-2019-2019-0000-00-REG	MORALES, CLAUDIA DENISE	GAP : 2007 CHEV PERSONAL UTILITY VEHICLE	$ 5.42	IND
0024039452-2019-2018-0000-00-REG	MOREHEAD, CYNTHIA ROCHESTER	GAP : 2004 FORD STATION WAGON	$ 1.25	IND
0024035615-2019-2018-0000-00-REG	MOREHEAD, CYNTHIA ROCHESTER	GAP : 2015 HYUN PERSONAL UTILITY VEHICLE	$ 10.11	IND
0024036869-2019-2018-0000-00-REG	MORETZ, DANIEL MICHAEL	GAP : 2015 CHRY 4 DOOR SEDAN	$ 21.46	IND
0024038918-2019-2018-0000-00-REG	MORETZ, PAUL DOUGLAS	GAP : 2006 KIA 4 DOOR SEDAN	$ 19.43	IND
0024036764-2019-2018-0000-00-REG	MORGAN, DUSTY NATHANIEL	GAP : 2002 JEEP PERSONAL UTILITY VEHICLE	$ 11.27	IND
0024037632-2019-2018-0000-00-REG	MORGAN, JIMMY DEAN	GAP : 2006 CHEV TRUCK	$ 14.34	IND
0024040953-2019-2018-0000-00-REG	MORGAN, JIMMY DEAN	GAP : 2009 BMW 4 DOOR SEDAN	$ 17.53	IND
0024041517-2019-2018-0000-00-REG	MORGAN, LOGAN SPENCE JR	GAP : 1998 VERS TRAILER	$ 35.24	IND
0024040990-2019-2018-0000-00-REG	MORGAN, PAMELA STREET	GAP : 2001 CHEV TRUCK	$ 1.78	IND

Attachment: (9G) TR-452 Delinquent Bills Report 2019 County Only Personal Property GAP (3119 : Tax

2019 DELINQUENT TAXPAYER LIST
PERSONAL PROPERTY GAP

Bill #	Taxpayer Name	Bill Description	Amount Due	Source Type
0024036699-2019-2018-0000-00-REG	MORGAN, STEVEN PAUL	GAP : 1999 FORD TRUCK	$ 1.40	IND
0024035347-2019-2018-0000-00-REG	MORLEY, ROBIN SMITH	GAP : 2006 WESC BOAT TRAILER	$ 5.79	IND
0024034836-2019-2018-0000-00-REG	MORRIS, ROBERT EDWARD	GAP : 2007 HUMM PERSONAL UTILITY VEHICLE	$ 25.06	IND
0024037430-2019-2018-0000-00-REG	MORRISON, JEFFERY SCOTT	GAP : 1993 MAZD TRUCK	$ 7.41	IND
0024035424-2019-2018-0000-00-REG	MORROW, ADAM CHRISTOPHER	GAP : 1988 CHEV TRUCK	$ 2.32	IND
0024038350-2019-2018-0000-00-REG	MORROW, ROBERT ALLEN	GAP : 2013 CHEV 4 DOOR SEDAN	$ 19.34	IND
0024036652-2019-2018-0000-00-REG	MORROW, TAMMY ANTHONY	GAP : 2010 HOND PERSONAL UTILITY VEHICLE	$ 78.47	IND
0024038537-2019-2018-0000-00-REG	MOSES, BOBBY JOE	GAP : 1998 CHRY CONVERTIBLE	$ 2.53	IND
0024038543-2019-2018-0000-00-REG	MOSES, SCOTT GREGORY	GAP : 2002 HOND MOTORCYCLE	$ 3.02	IND
0024042237-2019-2019-0000-00-REG	MOSES, SCOTT GREGORY	GAP : 2006 LNDR PERSONAL UTILITY VEHICLE	$ 18.30	IND
0024037682-2019-2018-0000-00-REG	MOSES, SCOTT GREGORY	GAP : 2006 SAA 4 DOOR SEDAN	$ 31.25	IND
0024041226-2019-2018-0000-00-REG	MULL, LAWRENCE FLETCHER	GAP : 1986 MAZD TRUCK	$ 1.39	IND
0024037397-2019-2018-0000-00-REG	MULL, THOMAS JOSEPH JR	GAP : 2001 HOND 4 DOOR SEDAN	$ 2.10	IND
0024038186-2019-2018-0000-00-REG	MULL, THOMAS JOSEPH JR	GAP : 2004 MITS PERSONAL UTILITY VEHICLE	$ 1.58	IND
0024041199-2019-2018-0000-00-REG	MULL, THOMAS LEE JAMES	GAP : 2002 GMC PERSONAL UTILITY VEHICLE	$ 1.78	IND
0024038873-2019-2018-0000-00-REG	MULL, TONYA DAWN	GAP : 2005 MITS PERSONAL UTILITY VEHICLE	$ 65.79	IND
0024035415-2019-2018-0000-00-REG	MULLINS, PATTIE FIELDS	GAP : 1992 HOND 2 DOOR SEDAN	$ 6.46	IND
0024041516-2019-2018-0000-00-REG	MUMCUOGLU, MISTY ALARCON	GAP : 2006 SUZI 4 DOOR SEDAN	$ 20.07	IND
0024035245-2019-2018-0000-00-REG	MUNOZ, BRAULIO VELAZQUEZ	GAP : 1992 FORD TRUCK	$ 4.23	IND
0024042202-2019-2019-0000-00-REG	MYERS, BEVERLY ALDRIDGE	GAP : 1991 CHEV TRUCK	$ 1.39	IND
0024036344-2019-2018-0000-00-REG	MYERS, JASMINE NICOLE	GAP : 2011 NISS PERSONAL UTILITY VEHICLE	$ 9.07	IND
0024036216-2019-2018-0000-00-REG	MYERS, SUSAN GOINS	GAP : 2016 FORD 2 DOOR SEDAN	$ 16.96	IND
0024035935-2019-2018-0000-00-REG	NADEAU, KEVIN TRACY	GAP : 2002 HD MOTORCYCLE	$ 2.34	IND
0024038684-2019-2018-0000-00-REG	NADEAU, KEVIN TRACY JR	GAP : 2014 HD MOTORCYCLE	$ 9.71	IND
0024036299-2019-2018-0000-00-REG	NANNEY, ALECIA DANIELLE	GAP : 2015 HYUN 2 DOOR SEDAN	$ 27.54	IND
0024038046-2019-2018-0000-00-REG	NANNEY, TERESA LEDFORD	GAP : 2016 CARE TRAILER	$ 6.56	IND
0024037921-2019-2018-0000-00-REG	NANNEY, WILLIAM VANCE	GAP : 2003 DODG TRUCK	$ 4.27	IND
0024038846-2019-2018-0000-00-REG	NELSON, LISA PUET JTW	GAP : 2013 FORD PERSONAL UTILITY VEHICLE	$ 6.50	IND
0024037033-2019-2018-0000-00-REG	NESBITT, WANDA SHERREL	GAP : 2008 CHEV TRUCK	$ 22.73	IND
0024038369-2019-2018-0000-00-REG	NESTOR, EARLENE DOTSON	GAP : 1993 HOND 4 DOOR SEDAN	$ 9.85	IND
0024035561-2019-2018-0000-00-REG	NEWBROUGH, DEBORAH MARLENE	GAP : 2001 FORD TRUCK	$ 4.03	IND

Attachment: (9G) TR-452 Delinquent Bills Report 2019 County Only Personal Property GAP (3119 : Tax

2019 DELINQUENT TAXPAYER LIST
PERSONAL PROPERTY GAP

Bill #	Taxpayer Name	Bill Description	Amount Due	Source Type
0024037750-2019-2018-0000-00-REG	NEWCOMB, CECELIA CHAPPELL	GAP : 1984 DODG TRUCK	$ 5.56	IND
0024037647-2019-2018-0000-00-REG	NEWTON, DIANA EDWARDS	GAP : 2005 FORD COUPE	$ 7.56	IND
0024038263-2019-2018-0000-00-REG	NEWTON, STEPHANIE MARIE	GAP : 1999 ACUR 4 DOOR SEDAN	$ 17.71	IND
0024037801-2019-2018-0000-00-REG	NICHOLS, APRIL ALDRIDGE	GAP : 1996 TOYT TRUCK	$ 2.14	IND
0024037086-2019-2018-0000-00-REG	NICHOLS, CHRISTIAN REYNO	GAP : 1994 FORD TRUCK	$ 2.32	IND
0024041731-2019-2019-0000-00-REG	NICHOLS, TIMOTHY DANIEL	GAP : 1994 SUBA STATION WAGON	$ 5.19	IND
0024035623-2019-2018-0000-00-REG	NICHOLS, TORI DAWN	GAP : 2004 VOLV 4 DOOR SEDAN	$ 5.42	IND
0024036289-2019-2018-0000-00-REG	NICHOLS, ZACHARY THOMAS	GAP : 2017 FORD COUPE	$ 124.54	IND
0024036570-2019-2018-0000-00-REG	NICHOLS, ZACHARY THOMAS	GAP : 2017 FORD COUPE	$ 86.67	IND
0024037595-2019-2018-0000-00-REG	NICHOLSON, MACKIE LOUIS	GAP : 1985 FORD TRUCK	$ 1.39	IND
0024038218-2019-2018-0000-00-REG	NICHOLSON, MACKIE LOUIS	GAP : 2005 TOYT 4 DOOR SEDAN	$ 2.48	IND
0024039527-2019-2018-0000-00-REG	NICHOLSON, MACKIE LOUIS	GAP : 2014 TOYT 4 DOOR SEDAN	$ 47.03	IND
0024037573-2019-2018-0000-00-REG	NICHOLSON, MARTINA FAYE	GAP : 2001 MERZ 4 DOOR SEDAN	$ 23.46	IND
0024035206-2019-2018-0000-00-REG	NIGHTENGALE, MICHAEL SLADE	GAP : 2012 DODG 4 DOOR SEDAN	$ 27.63	IND
0024036467-2019-2018-0000-00-REG	NOGALES, CRYSTAL BRITTAIN	GAP : 2013 CHEV TRUCK	$ 35.75	IND
0024039535-2019-2018-0000-00-REG	NOLAN, LAURENCE WILLIAM II	GAP : 2004 HOND MOTORCYCLE	$ 18.93	IND
0024041982-2019-2019-0000-00-REG	NORMAN, LESLEY MARIE	GAP : 2009 HOND 4 DOOR SEDAN	$ 3.56	IND
0024037337-2019-2018-0000-00-REG	NORTHRUP, LAURA MICHELE	GAP : 2004 CHEV 4 DOOR SEDAN	$ 4.53	IND
0024041307-2019-2018-0000-00-REG	NORTON, ARON ALEXANDER	GAP : 1995 CHEV TRUCK	$ 3.93	IND
0024038197-2019-2018-0000-00-REG	NORTON, JERRY RONALD	GAP : 2000 CHEV TRUCK	$ 21.79	IND
0024042147-2019-2019-0000-00-REG	NORTON, JOHNNY WAYNE JR	GAP : 1997 JEEP PERSONAL UTILITY VEHICLE	$ 1.38	IND
0024037606-2019-2018-0000-00-REG	NORVILLE, LORI WATSON	GAP : 2004 HOND 4 DOOR SEDAN	$ 8.46	IND
0024036661-2019-2018-0000-00-REG	NUNEZ, BRANDY ANN	GAP : 2002 PONT VAN	$ 1.61	IND
0024036589-2019-2018-0000-00-REG	NUNEZ, HECTOR SOTO	GAP : 1997 FORD TRUCK	$ 2.43	IND
0024037493-2019-2018-0000-00-REG	NUNEZ, RUBEN	GAP : 2001 AUDI 4 DOOR SEDAN	$ 22.38	IND
0024038858-2019-2018-0000-00-REG	NUNN, KRISTINA VERONICA	GAP : 2002 JAGU 4 DOOR SEDAN	$ 2.25	IND
0024036728-2019-2018-0000-00-REG	NUNN, KRISTINA VERONICA	GAP : 2006 CHEV PERSONAL UTILITY VEHICLE	$ 8.92	IND
0024035004-2019-2018-0000-00-REG	ODOM, RICHARD EDWIN	GAP : 2012 TOYT 4 DOOR SEDAN	$ 24.08	IND
0024039178-2019-2018-0000-00-REG	ODOM, STEPHANIE LORRAINE	GAP : 2015 NISS 4 DOOR SEDAN	$ 12.82	IND
0024035892-2019-2018-0000-00-REG	ODUM, LASHONDA CARSON	GAP : 2004 STRN 4 DOOR SEDAN	$ 1.29	IND
0024038011-2019-2018-0000-00-REG	OFFE, MITCHELL ARTHUR	GAP : 2009 TOYT 4 DOOR SEDAN	$ 15.92	IND

Attachment: (9G) TR-452 Delinquent Bills Report 2019 County Only Personal Property GAP (3119 : Tax

2019 DELINQUENT TAXPAYER LIST
PERSONAL PROPERTY GAP

Bill #	Taxpayer Name	Bill Description	Amount Due	Source Type
0024037802-2019-2018-0000-00-REG	OFFENBACKER, RICHARD LEE JR	GAP : 2000 HD MOTORCYCLE	$ 12.13	IND
0024037112-2019-2018-0000-00-REG	OFFENBACKER, RICHARD LEE JR	GAP : 2007 FORD TRUCK	$ 5.98	IND
0024041980-2019-2019-0000-00-REG	OFFICER, WILLIAM JOSEPH II	GAP : 1992 FORD TRUCK	$ 17.51	IND
0024035351-2019-2018-0000-00-REG	ONEIL, AUGUSTUS TITAN	GAP : 1999 KAWK MOTORCYCLE	$ 2.27	IND
0024034974-2019-2018-0000-00-REG	ONEIL, DEANNA MITCHELL	GAP : 2003 FORD 4 DOOR SEDAN	$ 4.36	IND
0024042500-2019-2019-0000-00-REG	ONEIL, ELAINE FLEMING	GAP : 2003 HOND STATION WAGON	$ 5.99	IND
0024039640-2019-2018-0000-00-REG	ORDERS, MATTHEW JAMES	GAP : 2006 CHEV TRUCK	$ 2.54	IND
0024037372-2019-2018-0000-00-REG	ORDONEZ, JOSE VALERIO PUAC	GAP : 1987 TOYT TRUCK	$ 1.85	IND
0024038498-2019-2018-0000-00-REG	ORELLANA, BRANDY LYNN	GAP : 2006 HOND VAN	$ 3.21	IND
0024039663-2019-2018-0000-00-REG	ORTIZ, EDILCE	GAP : 1979 FORD TRUCK	$ 1.25	IND
0024037765-2019-2018-0000-00-REG	ORTIZ-GARCIA, LEONARDO EZEQUIEL	GAP : 1998 HOND 4 DOOR SEDAN	$ 3.54	IND
0024035856-2019-2018-0000-00-REG	OTT, JAMES FRANKLIN	GAP : 1982 DODG TRUCK	$ 15.29	IND
0024036862-2019-2018-0000-00-REG	OVERCASH, STEVEN WAYNE	GAP : 2006 FORD TRUCK	$ 15.39	IND
0024038863-2019-2018-0000-00-REG	OWENBY, RICHARD DEAN	GAP : 1997 HOND MOTORCYCLE	$ 4.26	IND
0024037184-2019-2018-0000-00-REG	OWENBY, RICHARD DEAN	GAP : 2003 DODG TRUCK	$ 16.22	IND
0024041708-2019-2019-0000-00-REG	OWENS, EVELYN DEAL	GAP : 2003 CHEV TRUCK	$ 2.67	IND
0024041234-2019-2018-0000-00-REG	OWENS, MALINDA SUE	GAP : 1997 CHEV TRUCK	$ 2.09	IND
0024036402-2019-2018-0000-00-REG	OZMUN, LISA DANIELLE	GAP : 2005 HOND 4 DOOR SEDAN	$ 7.87	IND
0024037206-2019-2018-0000-00-REG	PADGETT, CHRISTOPHER DOUGLAS	GAP : 2005 GMC PERSONAL UTILITY VEHICLE	$ 27.97	IND
0024035458-2019-2018-0000-00-REG	PAIGE, STANLEY WADE	GAP : 1993 FORD TRUCK	$ 3.30	IND
0024037357-2019-2018-0000-00-REG	PALMA, ANNETTE MARIE	GAP : 2002 ACUR PERSONAL UTILITY VEHICLE	$ 39.15	IND
0024041060-2019-2018-0000-00-REG	PARADIS, RONALD ALBERT	GAP : 1995 CHEV STATION WAGON	$ 2.32	IND
0024038734-2019-2018-0000-00-REG	PARADIS, RONALD ALBERT	GAP : 1999 OLDS PERSONAL UTILITY VEHICLE	$ 2.47	IND
0024041300-2019-2018-0000-00-REG	PARKER, ALTHEA LUCILLE	GAP : 2002 HOND 4 DOOR SEDAN	$ 54.86	IND
0024042115-2019-2019-0000-00-REG	PARKER, GWENDOLYN ALEENA	GAP : 1997 FORD TRUCK	$ 5.37	IND
0024036632-2019-2018-0000-00-REG	PARSON, ELIZABETH WINKLER	GAP : 2005 MERZ STATION WAGON	$ 6.36	IND
0024036947-2019-2018-0000-00-REG	PARSONS, JUDY ELLEN	GAP : 2001 INFI PERSONAL UTILITY VEHICLE	$ 15.43	IND
0024035579-2019-2018-0000-00-REG	PARTON, DENA OLSEN	GAP : 2008 KIA 4 DOOR SEDAN	$ 21.16	IND
0024039862-2019-2018-0000-00-REG	PASCUAL MIGUEL, JUAN	GAP : 2001 TOYT PERSONAL UTILITY VEHICLE	$ 8.59	IND
0024034722-2019-2018-0000-00-REG	PASCUAL, MANUEL MIGUEL	GAP : 1997 TOYT VAN	$ 2.43	IND
0024039263-2019-2018-0000-00-REG	PATTERSON, ALISHA DAWN	GAP : 2004 FORD PERSONAL UTILITY VEHICLE	$ 5.59	IND

Attachment: (9G) TR-452 Delinquent Bills Report 2019 County Only Personal Property GAP (3119 : Tax

2019 DELINQUENT TAXPAYER LIST
PERSONAL PROPERTY GAP

Bill #	Taxpayer Name	Bill Description	Amount Due	Source Type
0024036847-2019-2018-0000-00-REG	PATTERSON, ALISHA DAWN	GAP : 2008 DODG 4 DOOR SEDAN	$ 54.33	IND
0024036461-2019-2018-0000-00-REG	PATTERSON, CHARLES PATRICK	GAP : 2008 FORD TRUCK	$ 87.78	IND
0024039090-2019-2018-0000-00-REG	PATTERSON, DANNY L	GAP : 2011 CHRY 4 DOOR SEDAN	$ 36.37	IND
0024039353-2019-2018-0000-00-REG	PATTERSON, SAMUEL VERDELL JR	GAP : 2015 CHRY 4 DOOR SEDAN	$ 73.39	IND
0024038476-2019-2018-0000-00-REG	PATTERSON, WILLIAM SIMON	GAP : 2009 FORD TRUCK	$ 21.20	IND
0024039700-2019-2018-0000-00-REG	PATTON, LOYD RANDOLPH	GAP : 1997 FORD TRUCK	$ 24.09	IND
0024042570-2019-2019-0000-00-REG	PAUL, GEORGE ALBERT	GAP : 1999 SUBA STATION WAGON	$ 4.87	IND
0024037599-2019-2018-0000-00-REG	PAULETTE, TOMMY LYNN JR	GAP : 2009 CURA TRAILER	$ 1.04	IND
0024037129-2019-2018-0000-00-REG	PAULETTE, TOMMY LYNN JR	GAP : 2011 JEEP PERSONAL UTILITY VEHICLE	$ 14.83	IND
0024035908-2019-2018-0000-00-REG	PAULETTE, YANIRA SHAUL	GAP : 2004 FORD COUPE	$ 1.77	IND
0024036816-2019-2018-0000-00-REG	PAULETTE, YANIRA SHAUL	GAP : 2005 HOND 4 DOOR SEDAN	$ 22.54	IND
0024035985-2019-2018-0000-00-REG	PAYNE, KIMBERLY ANNE	GAP : 1996 JEEP 4 DOOR SEDAN	$ 6.05	IND
0024036822-2019-2018-0000-00-REG	PAYNE, RANDY EPHYRUM	GAP : 1999 TRAL TRAILER	$ 11.38	IND
0024036362-2019-2018-0000-00-REG	PEARSON, CAMERON LANEIL	GAP : 2000 JEEP PERSONAL UTILITY VEHICLE	$ 2.19	IND
0024041004-2019-2018-0000-00-REG	PEARSON, JANELLE DYANNE	GAP : 2018 NISS 4 DOOR SEDAN	$ 22.12	IND
0024034812-2019-2018-0000-00-REG	PEARSON, JOAN DAVIS	GAP : 2007 JEEP PERSONAL UTILITY VEHICLE	$ 3.08	IND
0024037836-2019-2018-0000-00-REG	PEARSON, MARVIN BRUCE	GAP : 2000 CHEV COUPE	$ 19.74	IND
0024037468-2019-2018-0000-00-REG	PEARSON, TABITHA SHEA	GAP : 2011 HYUN STATION WAGON	$ 27.49	IND
0024041143-2019-2018-0000-00-REG	PEDRAZA, MATTHEW MIGUEL	GAP : 2008 FORD TRUCK	$ 14.63	IND
0024035829-2019-2018-0000-00-REG	PEDRO, HECTOR BERNABE	GAP : 2003 BMW CONVERTIBLE	$ 19.22	IND
0024037500-2019-2018-0000-00-REG	PEEK, ZACHARY DAVID	GAP : 2014 NISS 4 DOOR SEDAN	$ 34.92	IND
0024042055-2019-2019-0000-00-REG	PEEK, ZACHARY DAVID	GAP : 2015 KTM MOTORCYCLE	$ 118.93	IND
0024041741-2019-2019-0000-00-REG	PEELER, JESSE ERVIN	GAP : 2016 FORD TRUCK	$ 64.74	IND
0024039530-2019-2018-0000-00-REG	PEELER, KENDRA ELIZABETH	GAP : 1998 TOYT PERSONAL UTILITY VEHICLE	$ 21.85	IND
0024039110-2019-2018-0000-00-REG	PEMBERTON, JEFFERY MICHAEL JR	GAP : 2005 FORD PERSONAL UTILITY VEHICLE	$ 9.40	IND
0024035393-2019-2018-0000-00-REG	PENDERGRASS, JONATHAN MICHAEL	GAP : 1994 DODG TRUCK	$ 2.48	IND
0024035015-2019-2018-0000-00-REG	PENDERGRASS, JONATHAN MICHAEL	GAP : 2013 HD MOTORCYCLE	$ 6.45	IND
0024038916-2019-2018-0000-00-REG	PENLAND, ERIN KATHLEEN	GAP : 2013 FORD 4 DOOR SEDAN	$ 12.24	IND
0024038203-2019-2018-0000-00-REG	PENNINGTON, BARBARA DAY	GAP : 1998 FORD TRUCK	$ 6.23	IND
0024041578-2019-2018-0000-00-REG	PEREZ LOPEZ, HELBERT ALEXANDER	GAP : 2007 SUZI 4 DOOR SEDAN	$ 17.77	IND
0024035460-2019-2018-0000-00-REG	PEREZ LOPEZ, WILMER	GAP : 2008 MAZD 4 DOOR SEDAN	$ 2.80	IND

Attachment: (9G) TR-452 Delinquent Bills Report 2019 County Only Personal Property GAP (3119 : Tax

2019 DELINQUENT TAXPAYER LIST
PERSONAL PROPERTY GAP

Bill #	Taxpayer Name	Bill Description	Amount Due	Source Type
0024039523-2019-2018-0000-00-REG	PEREZ, WENDY CANIPE	GAP : 2009 HOND PERSONAL UTILITY VEHICLE	$ 5.33	IND
0024036845-2019-2018-0000-00-REG	PERKINS, DANIEL JEROD	GAP : 2004 MERC 4 DOOR SEDAN	$ 12.37	IND
0024035774-2019-2018-0000-00-REG	PERKINS, DANNY WILLIAM	GAP : 1988 MAZD TRUCK	$ 1.39	IND
0024038697-2019-2018-0000-00-REG	PERROU, MARGIE GOODE	GAP : 2005 CADI 4 DOOR SEDAN	$ 27.90	IND
0024039157-2019-2018-0000-00-REG	PERROU, MARK EDWARD	GAP : 2002 CHEV TRUCK	$ 2.56	IND
0024037787-2019-2018-0000-00-REG	PERROU, MARK EDWARD	GAP : 2003 FORD TRUCK	$ 8.75	IND
0024035576-2019-2018-0000-00-REG	PERRY, DAVID RICHARD	GAP : 2003 MERC 4 DOOR SEDAN	$ 3.42	IND
0024037581-2019-2018-0000-00-REG	PETERSON, CASSIE DEAMO	GAP : 2004 JEEP PERSONAL UTILITY VEHICLE	$ 95.11	IND
0024042659-2019-2019-0000-00-REG	PETERSON, DUSTIN STUART	GAP : 1968 DODG 2 DOOR SEDAN	$ 9.30	IND
0024039104-2019-2018-0000-00-REG	PETERSON, DUSTIN STUART	GAP : 2007 CADI 4 DOOR SEDAN	$ 42.99	IND
0024035982-2019-2018-0000-00-REG	PHILLIPS, ADAM CHRISTOPHER	GAP : 1975 TRIU CONVERTIBLE	$ 2.36	IND
0024042079-2019-2019-0000-00-REG	PHILLIPS, APRIL LEE	GAP : 1999 TOYT 4 DOOR SEDAN	$ 1.76	IND
0024035189-2019-2018-0000-00-REG	PHILLIPS, ERNEST WILLIAM JR	GAP : 1988 TOYT TRUCK	$ 6.81	IND
0024041255-2019-2018-0000-00-REG	PHILLIPS, JIMMY CAMERON	GAP : 1999 CADI PERSONAL UTILITY VEHICLE	$ 65.50	IND
0024037659-2019-2018-0000-00-REG	PHILLIPS, KATHY ANN	GAP : 2009 MERZ 4 DOOR SEDAN	$ 18.99	IND
0024034681-2019-2018-0000-00-REG	PHILLIPS, MARGARET ROGERS	GAP : 2004 NISS 4 DOOR SEDAN	$ 1.37	IND
0024035386-2019-2018-0000-00-REG	PHILLIPS, MATTHEW CLAYTON	GAP : 2001 FORD TRUCK	$ 33.99	IND
0024035032-2019-2018-0000-00-REG	PHILLIPS, NICHOLAS JAMES	GAP : 2010 DODG TRUCK	$ 14.48	IND
0024042372-2019-2019-0000-00-REG	PHILLIPS, WILLIAM LLOYD JR	GAP : 2005 FORD PERSONAL UTILITY VEHICLE	$ 2.40	IND
0024042111-2019-2019-0000-00-REG	PHIMMASONE, KHAMCHOM	GAP : 2009 INFI COUPE	$ 6.13	IND
0024037042-2019-2018-0000-00-REG	PHRAKOUSNH, DARAPHONE	GAP : 2001 TOYT PERSONAL UTILITY VEHICLE	$ 3.67	IND
0024036684-2019-2018-0000-00-REG	PHRAKOUSONH, DANIL	GAP : 2004 MERZ CONVERTIBLE	$ 3.85	IND
0024037272-2019-2018-0000-00-REG	PHRAKOUSONH, DANIL NIL JR	GAP : 2005 HOND COUPE	$ 2.59	IND
0024037786-2019-2018-0000-00-REG	PIERCE, DENNIS RAY	GAP : 2010 DODG 4 DOOR SEDAN	$ 14.14	IND
0024037549-2019-2018-0000-00-REG	PIERCE, JOHN CHRISTOPHER II	GAP : 1996 MAZD TRUCK	$ 8.47	IND
0024035290-2019-2018-0000-00-REG	PIERCE, NAT DOUGLAS	GAP : 1999 GMC TRUCK	$ 1.50	IND
0024035438-2019-2018-0000-00-REG	PIERCE, STARLA EARLEY	GAP : 2004 CHEV 4 DOOR SEDAN	$ 5.53	IND
0024038049-2019-2018-0000-00-REG	PINKERTON, KENT LEE JR	GAP : 2008 NISS TRUCK	$ 21.86	IND
0024037968-2019-2018-0000-00-REG	PLEMMONS, HEATHER NOREEN	GAP : 2006 HYUN 4 DOOR SEDAN	$ 23.84	IND
0024041457-2019-2018-0000-00-REG	POLLARD, PATRICK MARK	GAP : 2008 FORD PERSONAL UTILITY VEHICLE	$ 38.27	IND
0024037586-2019-2018-0000-00-REG	POLLYGUS, SUSAN HOLTSCLAW	GAP : 2005 HOND VAN	$ 61.04	IND

Attachment: (9G) TR-452 Delinquent Bills Report 2019 County Only Personal Property GAP (3119 : Tax

2019 DELINQUENT TAXPAYER LIST
PERSONAL PROPERTY GAP

Bill #	Taxpayer Name	Bill Description	Amount Due	Source Type
0024037665-2019-2018-0000-00-REG	POLLYGUS, SUSAN HOLTSCLAW	GAP : 2007 HOND TRUCK	$ 8.73	IND
0024038190-2019-2018-0000-00-REG	POPE, KEITH ANDY	GAP : 2005 CHEV TRUCK	$ 8.40	IND
0024035544-2019-2018-0000-00-REG	POPE, KIMBERLY WHISNANT	GAP : 2002 LINC 4 DOOR SEDAN	$ 4.33	IND
0024037145-2019-2018-0000-00-REG	POPE, KIMBERLY WHISNANT	GAP : 2008 FORD PERSONAL UTILITY VEHICLE	$ 9.58	IND
0024039175-2019-2018-0000-00-REG	PORTER, JONATHAN TRAVIS	GAP : 1999 CHEV STATION WAGON	$ 9.87	IND
0024035078-2019-2018-0000-00-REG	PORTER, VICKIE LYNETTE	GAP : 2001 FORD 4 DOOR SEDAN	$ 3.76	IND
0024041437-2019-2018-0000-00-REG	PORTILLO RAMIREZ, MARIO	GAP : 2008 FORD TRUCK	$ 5.79	IND
0024039371-2019-2018-0000-00-REG	PORTILLO RAMIREZ, MARIO	GAP : 2008 ROCT TRAILER	$ 4.19	IND
0024042433-2019-2019-0000-00-REG	POTEAT, AARON PATRICK	GAP : 2014 AERL CAMPING TRAILER	$ 10.55	IND
0024039630-2019-2018-0000-00-REG	POTEAT, AMBER NICHOLE	GAP : 2004 FORD TRUCK	$ 3.61	IND
0024041734-2019-2019-0000-00-REG	POTEAT, BILLY DEAN	GAP : 1999 NISS 4 DOOR SEDAN	$ 1.24	IND
0024038555-2019-2018-0000-00-REG	POTEAT, MARCUS WALKER	GAP : 2012 NISS VAN	$ 68.25	IND
0024039736-2019-2018-0000-00-REG	POTEAT, RANDOLPH NELSON	GAP : 1971 HIGH BOAT TRAILER	$ 2.87	IND
0024037182-2019-2018-0000-00-REG	POTEAT, TIFFANY JAMES	GAP : 2014 BUIC PERSONAL UTILITY VEHICLE	$ 13.85	IND
0024037115-2019-2018-0000-00-REG	POTEET, DERRECK GLENN	GAP : 1994 JEEP STATION WAGON	$ 1.39	IND
0024036061-2019-2018-0000-00-REG	POWELL, BENNY VANCE	GAP : 1993 FORD STATION WAGON	$ 1.29	IND
0024037221-2019-2018-0000-00-REG	POWELL, CHARLES LEONARD	GAP : 2003 I85 UTILITY TRAILER	$ 1.04	IND
0024042498-2019-2019-0000-00-REG	POWELL, CHRISTOPHER STEWART	GAP : 2014 CHEV TRUCK	$ 18.52	IND
0024035034-2019-2018-0000-00-REG	POWELL, DARRELL LEE	GAP : 2008 CHEV TRUCK	$ 3.14	IND
0024037813-2019-2018-0000-00-REG	POWELL, GARY ODELL	GAP : 1999 CHEV TRUCK	$ 15.36	IND
0024035991-2019-2018-0000-00-REG	POWELL, GARY ODELL	GAP : 2004 GMC TRUCK	$ 11.58	IND
0024036065-2019-2018-0000-00-REG	POWELL, LISA LYNN	GAP : 2005 CHRY VAN	$ 11.22	IND
0024039694-2019-2018-0000-00-REG	POWELL, SARAH ELIZABETH	GAP : 2006 NISS 4 DOOR SEDAN	$ 24.14	IND
0024041304-2019-2018-0000-00-REG	POWELL, TILLMAN ANDREW JR	GAP : 2000 FORD VAN	$ 1.09	IND
0024038382-2019-2018-0000-00-REG	PRESCOD, KIM N	GAP : 2014 HYUN 4 DOOR SEDAN	$ 5.07	IND
0024035601-2019-2018-0000-00-REG	PRESNELL, ETHAN DEAN	GAP : 2015 CHRY 4 DOOR SEDAN	$ 75.53	IND
0024036972-2019-2018-0000-00-REG	PRICE, CHERYL NORINE	GAP : 2004 GMC PERSONAL UTILITY VEHICLE	$ 6.26	IND
0024035534-2019-2018-0000-00-REG	PRICE, ESLEY EUGENE	GAP : 1987 FORD TRUCK	$ 2.46	IND
0024038005-2019-2018-0000-00-REG	PRICE, ESLEY EUGENE	GAP : 1999 CHEV STATION WAGON	$ 15.13	IND
0024042428-2019-2019-0000-00-REG	PRICE, JODY WAYNE	GAP : 1994 GMC TRUCK	$ 2.29	IND
0024041031-2019-2018-0000-00-REG	PRICE, JODY WAYNE	GAP : 2008 GMC PERSONAL UTILITY VEHICLE	$ 97.43	IND

Attachment: (9G) TR-452 Delinquent Bills Report 2019 County Only Personal Property GAP (3119 : Tax

2019 DELINQUENT TAXPAYER LIST
PERSONAL PROPERTY GAP

Bill #	Taxpayer Name	Bill Description	Amount Due	Source Type
0024036859-2019-2018-0000-00-REG	PRICE, TONIA DENISE	GAP : 1997 FORD TRUCK	$ 8.53	IND
0024042454-2019-2019-0000-00-REG	PRINCE, NATISHA NELSON	GAP : 2018 JEEP PERSONAL UTILITY VEHICLE	$ 78.25	IND
0024034984-2019-2018-0000-00-REG	PRITCHARD, CHRISTOPHER KEVIN	GAP : 2004 TOYT TRUCK	$ 2.52	IND
0024036149-2019-2018-0000-00-REG	PRITCHARD, JENNIFER CAMPBELL	GAP : 2008 HOND VAN	$ 4.44	IND
0024038800-2019-2018-0000-00-REG	PRITCHARD, MERITTA DAWN	GAP : 2016 MITS PERSONAL UTILITY VEHICLE	$ 53.97	IND
0024038339-2019-2018-0000-00-REG	PROCTOR, KIMBERLY OWENSBY	GAP : 2010 NISS PERSONAL UTILITY VEHICLE	$ 27.18	IND
0024037307-2019-2018-0000-00-REG	PROPST, DANNY EARL	GAP : 2010 HD MOTORCYCLE	$ 11.57	IND
0024041416-2019-2018-0000-00-REG	PROPST, EDWIN BLAINE	GAP : 1997 LANE TRAILER	$ 36.74	IND
0024042072-2019-2019-0000-00-REG	PROPST, MARLI SIERRA	GAP : 2013 NISS 4 DOOR SEDAN	$ 8.95	IND
0024038782-2019-2018-0000-00-REG	PRUITT, EDYTH POTTER	GAP : 1999 GMC VAN	$ 5.84	IND
0024037187-2019-2018-0000-00-REG	PRUITT, MICHAEL EDISON	GAP : 2004 CHEV STATION WAGON	$ 27.68	IND
0024034932-2019-2018-0000-00-REG	PUCKETT, WILLIAM EUGENE	GAP : 2002 DODG TRUCK	$ 4.54	IND
0024036428-2019-2018-0000-00-REG	PUCKETT, WILLIAM EUGENE	GAP : 2003 DODG TRUCK	$ 1.48	IND
0024042471-2019-2019-0000-00-REG	PUEBLA, LISET	GAP : 1999 FORD PERSONAL UTILITY VEHICLE	$ 14.40	IND
0024042024-2019-2019-0000-00-REG	PUETT, HARRIETTE LEE	GAP : 2002 LEXS CONVERTIBLE	$ 3.87	IND
0024040992-2019-2018-0000-00-REG	PUETT, TERESA KAY	GAP : 2008 NISS PERSONAL UTILITY VEHICLE	$ 11.68	IND
0024035803-2019-2018-0000-00-REG	PYATTE, MEREDITH MOSTELLER	GAP : 2007 TOYT 4 DOOR SEDAN	$ 8.98	IND
0024036411-2019-2018-0000-00-REG	QUEEN, CHERYL PARRISH	GAP : 2004 CHEV PERSONAL UTILITY VEHICLE	$ 13.95	IND
0024041502-2019-2018-0000-00-REG	QUEEN, KEVIN WAYNE	GAP : 2001 CHEV TRUCK	$ 3.27	IND
0024035401-2019-2018-0000-00-REG	QUILEZ, NICOLE LYNN	GAP : 2005 CHEV 4 DOOR SEDAN	$ 7.09	IND
0024041770-2019-2019-0000-00-REG	QUINN, JOSHUA TAYLOR	GAP : 2003 DODG TRUCK	$ 6.43	IND
0024038457-2019-2018-0000-00-REG	QUIRINO, JESUS MANUEL	GAP : 2002 CADI 4 DOOR SEDAN	$ 21.22	IND
0024039103-2019-2018-0000-00-REG	RAFFERTY, ELISHA ABRAHAM JOSEPH	GAP : 1986 FORD TRUCK	$ 4.63	IND
0024038112-2019-2018-0000-00-REG	RAFFERTY, ELISHA ABRAHAM JOSEPH	GAP : 1990 CHEV TRUCK	$ 9.26	IND
0024035581-2019-2018-0000-00-REG	RAMAZZINI VELIZ, CHRISTIAN ALBERTO	GAP : 2009 HOND VAN	$ 22.12	IND
0024040966-2019-2018-0000-00-REG	RAMIREZ BERDUO, YURI MARICELI	GAP : 2004 NISS VAN	$ 2.03	IND
0024038761-2019-2018-0000-00-REG	RAMIREZ HERNANDEZ, PANFILO	GAP : 1989 INTL TRUCK	$ 5.79	IND
0024039213-2019-2018-0000-00-REG	RAMIREZ REECE, ROMANA	GAP : 2006 NISS 4 DOOR SEDAN	$ 1.84	IND
0024041985-2019-2019-0000-00-REG	RAMSEY, CHARLES TRENTON	GAP : 2007 STRN 4 DOOR SEDAN	$ 2.11	IND
0024041284-2019-2018-0000-00-REG	RAMSEY, CHARLOTTE PRESTWOOD	GAP : 2003 ACUR 4 DOOR SEDAN	$ 34.51	IND
0024036523-2019-2018-0000-00-REG	RAMSEY, KENNETH JASON	GAP : 2003 JEEP PERSONAL UTILITY VEHICLE	$ 6.60	IND

Attachment: (9G) TR-452 Delinquent Bills Report 2019 County Only Personal Property GAP (3119 : Tax

2019 DELINQUENT TAXPAYER LIST
PERSONAL PROPERTY GAP

Bill #	Taxpayer Name	Bill Description	Amount Due	Source Type
0024035422-2019-2018-0000-00-REG	RANDALL, KELLY RENEE	GAP : 2007 CHRY 4 DOOR SEDAN	$ 2.41	IND
0024036633-2019-2018-0000-00-REG	RANGEL RANGEL, RODOLFO	GAP : 1997 FORD PERSONAL UTILITY VEHICLE	$ 14.68	IND
0024036961-2019-2018-0000-00-REG	RANGEL RANGEL, RODOLFO	GAP : 2006 CHRY 4 DOOR SEDAN	$ 7.73	IND
0024035814-2019-2018-0000-00-REG	RAPER, JAMES LEE	GAP : 1998 HD MOTORCYCLE	$ 14.25	IND
0024042165-2019-2019-0000-00-REG	RAPER, JAMES LEE	GAP : 2011 CHEV COUPE	$ 14.72	IND
0024041272-2019-2018-0000-00-REG	RAPER, KIMBERLY HOLLIFIELD	GAP : 2005 FORD PERSONAL UTILITY VEHICLE	$ 4.69	IND
0024039647-2019-2018-0000-00-REG	RASMUSSEN, KEITH LEWIS	GAP : 2000 CHEV TRUCK	$ 1.08	IND
0024038125-2019-2018-0000-00-REG	RATLIFF, TIMOTHY JON	GAP : 2004 GMC TRUCK	$ 20.19	IND
0024037691-2019-2018-0000-00-REG	RAY, CHRISTOPHER SHAWN	GAP : 2000 HYUN COUPE	$ 30.02	IND
0024041833-2019-2019-0000-00-REG	RAY, SHIRLEY LOUDERMELT	GAP : 2001 CHEV TRUCK	$ 1.50	IND
0024036754-2019-2018-0000-00-REG	REAVIS, LAUREN ASHLEY	GAP : 2015 GMC PERSONAL UTILITY VEHICLE	$ 149.96	IND
0024038681-2019-2018-0000-00-REG	RECTOR, RODNEY ALLEN	GAP : 2007 DODG TRUCK	$ 51.86	IND
0024038686-2019-2018-0000-00-REG	RECTOR, STANLEY EDWARD	GAP : 2008 MITS 4 DOOR SEDAN	$ 10.62	IND
0024039863-2019-2018-0000-00-REG	REED, CHRISTOPHER SCOTT	GAP : 2006 INFI 4 DOOR SEDAN	$ 25.95	IND
0024039496-2019-2018-0000-00-REG	REEL, ANN MARIE	GAP : 2014 KIA 4 DOOR SEDAN	$ 42.73	IND
0024035465-2019-2018-0000-00-REG	REEP, BART BRITO	GAP : 1998 CADI 4 DOOR SEDAN	$ 6.85	IND
0024036602-2019-2018-0000-00-REG	REESE, RICKY ALLAN	GAP : 1996 CHEV TRUCK	$ 1.00	IND
0024036899-2019-2018-0000-00-REG	REGAN, HARLEE NICOLE	GAP : 1998 SUBA STATION WAGON	$ 11.59	IND
0024036001-2019-2018-0000-00-REG	REGAN, ROGER DALE	GAP : 2005 TOYT PERSONAL UTILITY VEHICLE	$ 30.23	IND
0024036046-2019-2018-0000-00-REG	REID, JOY ANNETTE	GAP : 2005 TOYT 4 DOOR SEDAN	$ 21.66	IND
0024040999-2019-2018-0000-00-REG	REID, MICHAEL DIXON	GAP : 2000 CHEV TRUCK	$ 22.22	IND
0024039448-2019-2018-0000-00-REG	REID, MICHAEL DIXON	GAP : 2001 MERZ 4 DOOR SEDAN	$ 6.41	IND
0024035907-2019-2018-0000-00-REG	REID, TAMMY ANDREA MESSER	GAP : 1989 TOYT TRUCK	$ 3.13	IND
0024037714-2019-2018-0000-00-REG	RENEGAR, GARY VAN	GAP : 2001 CHEV TRUCK	$ 14.36	IND
0024035604-2019-2018-0000-00-REG	RENTERIA, FEDERICO CUELLAR	GAP : 2015 HOND 4 DOOR SEDAN	$ 28.88	IND
0024042491-2019-2019-0000-00-REG	REVELS, CAROLYN DENISE	GAP : 2005 JEEP PERSONAL UTILITY VEHICLE	$ 18.97	IND
0024041873-2019-2019-0000-00-REG	RHODES, SHANE CLAYTON	GAP : 2015 RAM TRUCK	$ 23.93	IND
0024038884-2019-2018-0000-00-REG	RHONE, RHIANA LOUISE	GAP : 2011 NISS 4 DOOR SEDAN	$ 47.26	IND
0024041595-2019-2018-0000-00-REG	RHONEY, TEDDY JAMES JR	GAP : 1997 MAZD TRUCK	$ 3.22	IND
0024041692-2019-2019-0000-00-REG	RHYNE, JAMES ERIC	GAP : 1997 FORD PERSONAL UTILITY VEHICLE	$ 4.07	IND
0024035945-2019-2018-0000-00-REG	RHYNE, MATTHEW JAY	GAP : 2004 FORD TRUCK	$ 11.88	IND

Attachment: (9G) TR-452 Delinquent Bills Report 2019 County Only Personal Property GAP (3119 : Tax

2019 DELINQUENT TAXPAYER LIST
PERSONAL PROPERTY GAP

Bill #	Taxpayer Name	Bill Description	Amount Due	Source Type
0024039360-2019-2018-0000-00-REG	RICH, BRANDI WHITE	GAP : 2009 FORD PERSONAL UTILITY VEHICLE	$ 46.84	IND
0024039244-2019-2018-0000-00-REG	RIDDLE, CALEB DEAN	GAP : 2007 SUZI MOTORCYCLE	$ 21.02	IND
0024037617-2019-2018-0000-00-REG	RIDDLE, KEVIN REYNOLDS	GAP : 2001 CHEV TRUCK	$ 16.68	IND
0024042272-2019-2019-0000-00-REG	RIDDLE, RANDA PATTON	GAP : 2009 FORD 4 DOOR SEDAN	$ 10.01	IND
0024039305-2019-2018-0000-00-REG	RIFFE, TONIE MICHELLE	GAP : 2001 CHEV PERSONAL UTILITY VEHICLE	$ 87.00	IND
0024036285-2019-2018-0000-00-REG	RIGDON, WILLIAM BLAKE	GAP : 2005 TOYT TRUCK	$ 13.15	IND
0024042089-2019-2019-0000-00-REG	RIVAS, FELIX JOSE	GAP : 1995 CHEV TRUCK	$ 2.43	IND
0024041372-2019-2018-0000-00-REG	ROARK, VIRGINIA FANNON	GAP : 2007 LINC PERSONAL UTILITY VEHICLE	$ 9.65	IND
0024035705-2019-2018-0000-00-REG	ROBBINS, DAVID EDWARD	GAP : 2013 JAYC CAMPING TRAILER	$ 67.73	IND
0024038325-2019-2018-0000-00-REG	ROBBINS, JAYMIE JOEL	GAP : 1993 HOND 2 DOOR SEDAN	$ 1.34	IND
0024035382-2019-2018-0000-00-REG	ROBERTS, DONALD ALLEN	GAP : 2005 GMC PERSONAL UTILITY VEHICLE	$ 29.55	IND
0024037117-2019-2018-0000-00-REG	ROBERTS, LINDA KAY	GAP : 2002 STRN 4 DOOR SEDAN	$ 2.90	IND
0024037176-2019-2018-0000-00-REG	ROBERTS, TAMMY TESENIAR	GAP : 2008 HUMM PERSONAL UTILITY VEHICLE	$ 1.45	IND
0024034991-2019-2018-0000-00-REG	ROBERTS, TERRY JOHNSON	GAP : 1999 MERZ 4 DOOR SEDAN	$ 28.04	IND
0024036155-2019-2018-0000-00-REG	ROBERTS, WILLIAM DENNIS	GAP : 2007 HOND PERSONAL UTILITY VEHICLE	$ 4.03	IND
0024038139-2019-2018-0000-00-REG	ROBERTS, WILLIAM STEVE JR	GAP : 2000 CHEV COUPE	$ 21.32	IND
0024042092-2019-2019-0000-00-REG	ROBERTSON, RITCHIE TODD	GAP : 1994 HOND 4 DOOR SEDAN	$ 1.81	IND
0024038188-2019-2018-0000-00-REG	ROBINSON, DAVID WAYNE	GAP : 2004 SPNG CAMPING TRAILER	$ 6.12	IND
0024039718-2019-2018-0000-00-REG	ROBINSON, DONALD EUGENE	GAP : 1998 TOYT TRUCK	$ 9.16	IND
0024036799-2019-2018-0000-00-REG	ROBINSON, EDWARD FRANCIS	GAP : 1996 LINC 4 DOOR SEDAN	$ 7.70	IND
0024035759-2019-2018-0000-00-REG	ROBINSON, JENNIFER LOCKMAN	GAP : 2010 TOYT PERSONAL UTILITY VEHICLE	$ 19.24	IND
0024035933-2019-2018-0000-00-REG	ROBINSON, KIMBERLY DAWN	GAP : 1999 BMW 4 DOOR SEDAN	$ 3.59	IND
0024037497-2019-2018-0000-00-REG	ROBINSON, LINDA FAYE	GAP : 2015 HYUN 4 DOOR SEDAN	$ 16.23	IND
0024036737-2019-2018-0000-00-REG	ROBINSON, MIRANDA LEIGH	GAP : 2005 TOYT 2 DOOR SEDAN	$ 19.60	IND
0024041346-2019-2018-0000-00-REG	ROBINSON, PATRICIA MORGAN	GAP : 2003 CARR TRAILER	$ 1.56	IND
0024041211-2019-2018-0000-00-REG	ROBINSON, PATRICIA MORGAN	GAP : 2004 VIKI CAMPING TRAILER	$ 9.17	IND
0024041513-2019-2018-0000-00-REG	ROBINSON, PATRICIA MORGAN	GAP : 2011 LCHI TRAILER	$ 14.07	IND
0024037656-2019-2018-0000-00-REG	ROBINSON, PAUL ASAPH	GAP : 2001 DIAM TRAILER	$ 0.97	IND
0024042215-2019-2019-0000-00-REG	ROBINSON, RICKY LEE II	GAP : 2000 BMW COUPE	$ 51.84	IND
0024039511-2019-2018-0000-00-REG	ROBINSON, STANLEY RAY	GAP : 1998 CHEV TRUCK	$ 18.73	IND
0024038880-2019-2018-0000-00-REG	ROBINSON, TIMOTHY MARK	GAP : 2005 KIA VAN	$ 6.12	IND

Attachment: (9G) TR-452 Delinquent Bills Report 2019 County Only Personal Property GAP (3119 : Tax

2019 DELINQUENT TAXPAYER LIST
PERSONAL PROPERTY GAP

Bill #	Taxpayer Name	Bill Description	Amount Due	Source Type
0024035753-2019-2018-0000-00-REG	ROCKETTE, ALICE KAY	GAP : 2005 JEEP PERSONAL UTILITY VEHICLE	$ 4.98	IND
0024041912-2019-2019-0000-00-REG	RODDEY, KANDACE MICHELLE	GAP : 2008 MAZD 4 DOOR SEDAN	$ 14.51	IND
0024038021-2019-2018-0000-00-REG	ROGERS, TERRY BENJAMIN	GAP : 1999 FORD TRUCK	$ 3.52	IND
0024036128-2019-2018-0000-00-REG	ROJAS HERNANDEZ, KARELI RUBI	GAP : 2003 HYUN 4 DOOR SEDAN	$ 5.87	IND
0024038328-2019-2018-0000-00-REG	ROLLINS, EUGENE EDWARD	GAP : 2003 HOND VAN	$ 1.89	IND
0024041877-2019-2019-0000-00-REG	ROMERO, SIDNEY JOSEPH	GAP : 1973 CHEV TRUCK	$ 5.21	IND
0024041876-2019-2019-0000-00-REG	ROMERO, SIDNEY JOSEPH	GAP : 1994 CHEV TRUCK	$ 21.72	IND
0024036687-2019-2018-0000-00-REG	RORIE, STEVE BOOKER	GAP : 2005 HYUN 4 DOOR SEDAN	$ 5.47	IND
0024042228-2019-2019-0000-00-REG	ROSALES, JOSE	GAP : 1985 CHEV TRUCK	$ 1.39	IND
0024035657-2019-2018-0000-00-REG	ROSS, DIANE PUTNAM	GAP : 2003 FORD 4 DOOR SEDAN	$ 6.71	IND
0024038908-2019-2018-0000-00-REG	ROSS, WILLIAM ANDREW	GAP : 2004 HOND 4 DOOR SEDAN	$ 22.89	IND
0024034985-2019-2018-0000-00-REG	ROWELL, ALISHA FAY	GAP : 2004 CHEV 4 DOOR SEDAN	$ 1.37	IND
0024038379-2019-2018-0000-00-REG	ROYAL, SAMATHA KAY	GAP : 2006 DODG VAN	$ 10.57	IND
0024039655-2019-2018-0000-00-REG	RUTHERFORD, DONALD JUAN	GAP : 2013 DODG COUPE	$ 18.96	IND
0024035830-2019-2018-0000-00-REG	RUTHERFORD, LORRAINE	GAP : 1994 LEXS 4 DOOR SEDAN	$ 22.67	IND
0024037395-2019-2018-0000-00-REG	RUTHERFORD, LORRAINE	GAP : 1999 LEXS 4 DOOR SEDAN	$ 9.70	IND
0024037600-2019-2018-0000-00-REG	RUTLEDGE, TRAVIS JOE	GAP : 1995 CHEV STATION WAGON	$ 1.68	IND
0024042637-2019-2019-0000-00-REG	RYAN, SHAUN ROBERT	GAP : 1996 CHEV STATION WAGON	$ 2.15	IND
0024036014-2019-2018-0000-00-REG	SALVADOR, FIDEL AGUSTIN	GAP : 2006 DODG TRUCK	$ 11.28	IND
0024038334-2019-2018-0000-00-REG	SAMS, MEHGAN KATHLEEN	GAP : 2003 HOND PERSONAL UTILITY VEHICLE	$ 2.00	IND
0024041545-2019-2018-0000-00-REG	SAMS, TONYA SILVERS	GAP : 2015 CHEV TRUCK	$ 101.02	IND
0024041546-2019-2018-0000-00-REG	SAMS, TONYA SILVERS	GAP : 2018 CHER CAMPING TRAILER	$ 130.81	IND
0024036045-2019-2018-0000-00-REG	SANCHEZ, MARIO EVERARDO HERNANDEZ	GAP : 2018 CONT UTILITY TRAILER	$ 1.93	IND
0024037763-2019-2018-0000-00-REG	SANDERS, TONY RAY	GAP : 2009 JEEP PERSONAL UTILITY VEHICLE	$ 10.66	IND
0024041957-2019-2019-0000-00-REG	SANDERSON, TOMMY CHRISTOPHER	GAP : 2006 DODG TRUCK	$ 4.89	IND
0024038919-2019-2018-0000-00-REG	SANTIAGO, GIOVANNI ALBERTO	GAP : 2016 HYUN 4 DOOR SEDAN	$ 6.21	IND
0024036720-2019-2018-0000-00-REG	SARCHFIELD, JONAH PATRICK	GAP : 2012 FORD 4 DOOR SEDAN	$ 12.87	IND
0024037049-2019-2018-0000-00-REG	SATURNO, LUCIANO CORRADINO	GAP : 1996 NISS TRUCK	$ 0.93	IND
0024039833-2019-2018-0000-00-REG	SAUNDERS, JACQUELINE	GAP : 2004 MERZ CONVERTIBLE	$ 8.49	IND
0024039518-2019-2018-0000-00-REG	SCOTT, ELBERT RAY	GAP : 1970 VOLK 2 DOOR SEDAN	$ 13.90	IND
0024035866-2019-2018-0000-00-REG	SCOTT, LARRY KEITH II	GAP : 1995 JEEP PERSONAL UTILITY VEHICLE	$ 1.36	IND

Attachment: (9G) TR-452 Delinquent Bills Report 2019 County Only Personal Property GAP (3119 : Tax

2019 DELINQUENT TAXPAYER LIST
PERSONAL PROPERTY GAP

Bill #	Taxpayer Name	Bill Description	Amount Due	Source Type
0024039296-2019-2018-0000-00-REG	SCOTT, LISA STOKES	GAP : 2011 FORD PERSONAL UTILITY VEHICLE	$ 12.48	IND
0024036950-2019-2018-0000-00-REG	SCOTT, MICHAEL KEITH	GAP : 2008 FORD 4 DOOR SEDAN	$ 2.82	IND
0024039444-2019-2018-0000-00-REG	SCOTT, TONI ANGELENA	GAP : 2006 MERZ 4 DOOR SEDAN	$ 3.28	IND
0024041865-2019-2019-0000-00-REG	SCOTT, TRACIE KAY	GAP : 2005 HD MOTORCYCLE	$ 6.24	IND
0024034748-2019-2018-0000-00-REG	SEAGLE, RICHARD ALAN	GAP : 1986 HD MOTORCYCLE	$ 9.09	IND
0024037169-2019-2018-0000-00-REG	SEAGLE, WENDY SUE	GAP : 2006 CHEV TRUCK	$ 36.14	IND
0024038952-2019-2018-0000-00-REG	SEAGRAVES, WINDY RAIN	GAP : 2008 MAZD 4 DOOR SEDAN	$ 2.49	IND
0024035725-2019-2018-0000-00-REG	SEARCY, MARTINA NICHOLE	GAP : 1996 SUBA 4 DOOR SEDAN	$ 6.10	IND
0024042012-2019-2019-0000-00-REG	SEAWELL, DIANNE GURLEY	GAP : 2007 JEEP PERSONAL UTILITY VEHICLE	$ 77.72	IND
0024042554-2019-2019-0000-00-REG	SEBASTINO, GEANNA LEE	GAP : 2016 JEEP PERSONAL UTILITY VEHICLE	$ 24.34	IND
0024039699-2019-2018-0000-00-REG	SECREST, JAMES SETH	GAP : 2008 HOND COUPE	$ 65.03	IND
0024038159-2019-2018-0000-00-REG	SECREST, WILLIAM MICHAEL	GAP : 2002 MERZ CONVERTIBLE	$ 47.54	IND
0024037161-2019-2018-0000-00-REG	SEITZ, TONYA SILVERS	GAP : 1999 SUBA STATION WAGON	$ 7.60	IND
0024038657-2019-2018-0000-00-REG	SENTER, GRAY LEE	GAP : 1996 CHEV PERSONAL UTILITY VEHICLE	$ 3.04	IND
0024039197-2019-2018-0000-00-REG	SENTERS, BRITTANY MICHELLE	GAP : 2013 FORD PERSONAL UTILITY VEHICLE	$ 6.50	IND
0024035572-2019-2018-0000-00-REG	SETTLEMYRE, MARK ALAN	GAP : 2011 TOYT TRUCK	$ 13.75	IND
0024038836-2019-2018-0000-00-REG	SETZER, AMANDA HICKS	GAP : 2007 CHEV STATION WAGON	$ 11.59	IND
0024041290-2019-2018-0000-00-REG	SETZER, DANETTE WALTERS	GAP : 2010 TOYT 4 DOOR SEDAN	$ 84.48	IND
0024038966-2019-2018-0000-00-REG	SETZER, DANIEL WALTER	GAP : 1994 FORD TRUCK	$ 8.47	IND
0024035910-2019-2018-0000-00-REG	SETZER, LINDA PAYNE	GAP : 1997 FORD PERSONAL UTILITY VEHICLE	$ 1.45	IND
0024039805-2019-2018-0000-00-REG	SEVERT, BRUCE WILEY	GAP : 2002 SUZI MOTORCYCLE	$ 23.14	IND
0024039468-2019-2018-0000-00-REG	SHARP, MICHAEL DESOTA	GAP : 2005 DODG VAN	$ 19.46	IND
0024042668-2019-2019-0000-00-REG	SHEARIN, ERIC LEE	GAP : 2005 CHEV 4 DOOR SEDAN	$ 1.95	IND
0024036195-2019-2018-0000-00-REG	SHELL, RANDY JAMES	GAP : 1986 DODG TRUCK	$ 3.71	IND
0024037649-2019-2018-0000-00-REG	SHELTON, BRANDY NICOLE	GAP : 2017 CAON TRAILER	$ 2.50	IND
0024034855-2019-2018-0000-00-REG	SHELTON, CECIL GRANT	GAP : 1998 NISS TRUCK	$ 1.37	IND
0024039026-2019-2018-0000-00-REG	SHELTON, DARRELL WILLIS	GAP : 2000 DODG TRUCK	$ 21.49	IND
0024039690-2019-2018-0000-00-REG	SHELTON, ERIC DANIEL	GAP : 2007 JEEP PERSONAL UTILITY VEHICLE	$ 63.73	IND
0024038236-2019-2018-0000-00-REG	SHELTON, LESA BUCHANAN	GAP : 2005 NISS 4 DOOR SEDAN	$ 12.93	IND
0024042351-2019-2019-0000-00-REG	SHELTON, MATTHEW JAMES	GAP : 2006 FORD TRUCK	$ 2.26	IND
0024037545-2019-2018-0000-00-REG	SHELTON, SHARON LYNNE	GAP : 2011 HYUN PERSONAL UTILITY VEHICLE	$ 5.22	IND

Attachment: (9G) TR-452 Delinquent Bills Report 2019 County Only Personal Property GAP (3119 : Tax

2019 DELINQUENT TAXPAYER LIST
PERSONAL PROPERTY GAP

Bill #	Taxpayer Name	Bill Description	Amount Due	Source Type
0024036980-2019-2018-0000-00-REG	SHELTON, STEVEN BENJAMIN	GAP : 1998 TOYT 4 DOOR SEDAN	$ 1.90	IND
0024042365-2019-2019-0000-00-REG	SHELTON, STEVEN RAY	GAP : 1987 FLAT TRAILER	$ 2.35	IND
0024042333-2019-2019-0000-00-REG	SHELTON, STEVEN RAY	GAP : 1995 INTL TRUCK	$ 1.66	IND
0024038524-2019-2018-0000-00-REG	SHERRILL, JULIE ANN	GAP : 2007 BUIC 4 DOOR SEDAN	$ 24.55	IND
0024037893-2019-2018-0000-00-REG	SHEW, DANIEL MARVIN	GAP : 2012 FORD 4 DOOR SEDAN	$ 26.93	IND
0024042562-2019-2019-0000-00-REG	SHIELDS, KATHERINE ELIZABETH	GAP : 2008 FORD PERSONAL UTILITY VEHICLE	$ 5.73	IND
0024040950-2019-2018-0000-00-REG	SHIPLEY, MICHAEL EUGENE	GAP : 2008 CHEV 4 DOOR SEDAN	$ 4.78	IND
0024039316-2019-2018-0000-00-REG	SHIPP, TOKEYSHA SHAWANA	GAP : 2012 FORD 4 DOOR SEDAN	$ 76.31	IND
0024036836-2019-2018-0000-00-REG	SHOAF, JERRY CORNELIUS	GAP : 2017 RAM TRUCK	$ 64.51	IND
0024038729-2019-2018-0000-00-REG	SHOAF, JERRY CORNELIUS	GAP : 2018 FORD VAN	$ 25.39	IND
0024038539-2019-2018-0000-00-REG	SHOAF, JUSTIN MATTHEW	GAP : 2001 HOND 4 DOOR SEDAN	$ 5.24	IND
0024040997-2019-2018-0000-00-REG	SHOEMAKER, CASEY WARREN	GAP : 1995 HD MOTORCYCLE	$ 18.42	IND
0024038455-2019-2018-0000-00-REG	SHOOK, BRIAN EDWARD	GAP : 1998 HOND COUPE	$ 6.32	IND
0024039387-2019-2018-0000-00-REG	SHORE, DAVID GRAY	GAP : 1992 ROLL BOAT TRAILER	$ 6.37	IND
0024042610-2019-2019-0000-00-REG	SHORES, KIMBERLY PEARSON	GAP : 2015 SUBA PERSONAL UTILITY VEHICLE	$ 74.23	IND
0024036454-2019-2018-0000-00-REG	SHORT, GEORGE SALVE	GAP : 2003 TOYT 4 DOOR SEDAN	$ 6.83	IND
0024042479-2019-2019-0000-00-REG	SHOUPE, MICHAEL DEAN	GAP : 2014 TOYT 4 DOOR SEDAN	$ 6.50	IND
0024041359-2019-2018-0000-00-REG	SHUFFORD, DARLENE KATHLENE	GAP : 2005 CHRY 4 DOOR SEDAN	$ 3.16	IND
0024035514-2019-2018-0000-00-REG	SHUFFORD, SONIA CRAFTON	GAP : 2004 KIA 4 DOOR SEDAN	$ 6.37	IND
0024039771-2019-2018-0000-00-REG	SHUFORD, JOHNNY HERSHEL II	GAP : 2003 LINC PERSONAL UTILITY VEHICLE	$ 16.26	IND
0024039793-2019-2018-0000-00-REG	SHUFORD, LISA MARIE	GAP : 2000 FORD PERSONAL UTILITY VEHICLE	$ 12.02	IND
0024039317-2019-2018-0000-00-REG	SIGMON, HALEY MARIE	GAP : 2007 CHEV 4 DOOR SEDAN	$ 12.65	IND
0024041096-2019-2018-0000-00-REG	SILVER, CHAD EVERETT	GAP : 1994 FORD TRUCK	$ 1.11	IND
0024041867-2019-2019-0000-00-REG	SILVER, WILLIAM SCOTT	GAP : 1991 NISS TRUCK	$ 4.17	IND
0024036170-2019-2018-0000-00-REG	SILVERS, MARY CATHY	GAP : 2013 TOYT 4 DOOR SEDAN	$ 58.65	IND
0024042598-2019-2019-0000-00-REG	SIMENTAL, VICTORIA MARIE	GAP : 1998 ACUR 4 DOOR SEDAN	$ 10.11	IND
0024038752-2019-2018-0000-00-REG	SIMMONS, ELIZABETH ANN	GAP : 2007 NISS 4 DOOR SEDAN	$ 2.91	IND
0024038454-2019-2018-0000-00-REG	SINGLETON, JOSHUA WESTLY	GAP : 2000 DODG TRUCK	$ 11.90	IND
0024039343-2019-2018-0000-00-REG	SITTHIPHANH, NINA B	GAP : 2016 NISS 4 DOOR SEDAN	$ 27.71	IND
0024035318-2019-2018-0000-00-REG	SIZEMORE, KEITH ALLEN	GAP : 2009 FORD TRUCK	$ 10.51	IND
0024036819-2019-2018-0000-00-REG	SIZEMORE, KEITH ALLEN	GAP : 2011 FORD TRUCK	$ 19.20	IND

Attachment: (9G) TR-452 Delinquent Bills Report 2019 County Only Personal Property GAP (3119 : Tax

2019 DELINQUENT TAXPAYER LIST
PERSONAL PROPERTY GAP

Bill #	Taxpayer Name	Bill Description	Amount Due	Source Type
0024035344-2019-2018-0000-00-REG	SIZEMORE, LIZABETH-ANN	GAP : 2011 DODG 4 DOOR SEDAN	$ 70.80	IND
0024039080-2019-2018-0000-00-REG	SMART, APRIL NICOLE	GAP : 2015 HYUN 4 DOOR SEDAN	$ 29.14	IND
0024036603-2019-2018-0000-00-REG	SMITH, ADAM ROBINSON	GAP : 2009 TOYT 4 DOOR SEDAN	$ 7.89	IND
0024036242-2019-2018-0000-00-REG	SMITH, AMANDA TRIVETTE	GAP : 2015 HYUN 4 DOOR SEDAN	$ 22.03	IND
0024037233-2019-2018-0000-00-REG	SMITH, AMY LYNN	GAP : 2009 TOYT 4 DOOR SEDAN	$ 15.78	IND
0024041963-2019-2019-0000-00-REG	SMITH, AMY LYNN	GAP : 2013 TOYT 4 DOOR SEDAN	$ 117.30	IND
0024036161-2019-2018-0000-00-REG	SMITH, ANNETTE BIGGERS	GAP : 2012 VOLV PERSONAL UTILITY VEHICLE	$ 240.89	IND
0024035332-2019-2018-0000-00-REG	SMITH, AUSTIN MONROE III	GAP : 2014 FORD 4 DOOR SEDAN	$ 17.72	IND
0024038091-2019-2018-0000-00-REG	SMITH, BRIAN DAVID	GAP : 2006 CHRY PERSONAL UTILITY VEHICLE	$ 7.26	IND
0024042129-2019-2019-0000-00-REG	SMITH, CASEY AARON	GAP : 1999 OLDS 4 DOOR SEDAN	$ 18.49	IND
0024038020-2019-2018-0000-00-REG	SMITH, CHELSEY LYNN	GAP : 2003 FORD PERSONAL UTILITY VEHICLE	$ 4.42	IND
0024035429-2019-2018-0000-00-REG	SMITH, CHRISTIN JEAN	GAP : 2001 HOND 4 DOOR SEDAN	$ 20.76	IND
0024035350-2019-2018-0000-00-REG	SMITH, DEBRA TRANTHEM	GAP : 1996 ACUR 4 DOOR SEDAN	$ 3.62	IND
0024041142-2019-2018-0000-00-REG	SMITH, DONALD LYNN	GAP : 2011 CHRY VAN	$ 78.41	IND
0024041475-2019-2018-0000-00-REG	SMITH, DYLAN ANDREW	GAP : 1991 FORD TRUCK	$ 5.58	IND
0024041232-2019-2018-0000-00-REG	SMITH, DYLAN ANDREW	GAP : 1996 FORD COUPE	$ 3.17	IND
0024035375-2019-2018-0000-00-REG	SMITH, ELISABETH GIETSKOWSKY	GAP : 2005 HYUN 4 DOOR SEDAN	$ 28.41	IND
0024042050-2019-2019-0000-00-REG	SMITH, GEORGE WINSLOW	GAP : 1996 PLYM STATION WAGON	$ 5.56	IND
0024038418-2019-2018-0000-00-REG	SMITH, JASON BRANDON	GAP : 2003 FORD TRUCK	$ 6.08	IND
0024035007-2019-2018-0000-00-REG	SMITH, JOHNNY DWAYNE	GAP : 1998 DODG TRUCK	$ 1.09	IND
0024037770-2019-2018-0000-00-REG	SMITH, JONATHAN ALLEN	GAP : 1984 MERZ 4 DOOR SEDAN	$ 0.97	IND
0024034982-2019-2018-0000-00-REG	SMITH, JOSHUA WILLIAM	GAP : 2006 CHEV TRUCK	$ 19.37	IND
0024038604-2019-2018-0000-00-REG	SMITH, LAURA BRADSHAW	GAP : 2004 FORD STATION WAGON	$ 3.75	IND
0024038540-2019-2018-0000-00-REG	SMITH, LAUREN WALL	GAP : 2003 MERZ 4 DOOR SEDAN	$ 34.26	IND
0024042198-2019-2019-0000-00-REG	SMITH, NATHAN KEITH	GAP : 2001 FORD TRUCK	$ 5.86	IND
0024038212-2019-2018-0000-00-REG	SMITH, NICHOLAS LOGAN	GAP : 2008 CHEV PERSONAL UTILITY VEHICLE	$ 11.33	IND
0024037148-2019-2018-0000-00-REG	SMITH, NINA HUFFMAN	GAP : 2001 MERC 2 DOOR SEDAN	$ 20.80	IND
0024038769-2019-2018-0000-00-REG	SMITH, NINA HUFFMAN	GAP : 2002 NISS PERSONAL UTILITY VEHICLE	$ 23.80	IND
0024035516-2019-2018-0000-00-REG	SMITH, PEGGY WORKMAN	GAP : 1998 FLAT UTILITY TRAILER	$ 7.82	IND
0024037808-2019-2018-0000-00-REG	SMITH, ROBERT BRIAN	GAP : 2005 HYUN 4 DOOR SEDAN	$ 7.62	IND
0024042331-2019-2019-0000-00-REG	SMITH, ROBERT NEWTON JR	GAP : 1992 FORD TRUCK	$ 1.25	IND

Attachment: (9G) TR-452 Delinquent Bills Report 2019 County Only Personal Property GAP (3119 : Tax

2019 DELINQUENT TAXPAYER LIST
PERSONAL PROPERTY GAP

Bill #	Taxpayer Name	Bill Description	Amount Due	Source Type
0024038509-2019-2018-0000-00-REG	SMITH, RUSSELL ALLEN	GAP : 1996 HD MOTORCYCLE	$ 6.17	IND
0024038422-2019-2018-0000-00-REG	SMITH, RUSSELL ALLEN	GAP : 1996 SUBA STATION WAGON	$ 5.37	IND
0024035697-2019-2018-0000-00-REG	SMITH, STEVE ALLEN	GAP : 2003 CHEV TRUCK	$ 7.56	IND
0024037420-2019-2018-0000-00-REG	SMITH, SUMMER EVERSOLE	GAP : 2004 DODG 4 DOOR SEDAN	$ 4.54	IND
0024036041-2019-2018-0000-00-REG	SMITH, TABITHA NICHOLE	GAP : 2000 HOND 4 DOOR SEDAN	$ 13.29	IND
0024034946-2019-2018-0000-00-REG	SMITH, TEDDY WAYNE	GAP : 1997 GMC TRUCK	$ 41.75	IND
0024041994-2019-2019-0000-00-REG	SMITH, TORY SCOTT	GAP : 2005 DODG TRUCK	$ 9.10	IND
0024042516-2019-2019-0000-00-REG	SMITH, WILLIAM EARL JR	GAP : 1998 CHEV PERSONAL UTILITY VEHICLE	$ 4.69	IND
0024038976-2019-2018-0000-00-REG	SNOW, SHERRI LYNN	GAP : 2004 CHRY PERSONAL UTILITY VEHICLE	$ 1.74	IND
0024037001-2019-2018-0000-00-REG	SOLOMAN, NANCY SCOTT	GAP : 1986 FORD TRUCK	$ 2.78	IND
0024042561-2019-2019-0000-00-REG	SOMERVILLE, STANLEY WILLIAM	GAP : 2007 GMC PERSONAL UTILITY VEHICLE	$ 21.82	IND
0024037960-2019-2018-0000-00-REG	SPANN, DWIGHT RANSOM	GAP : 2007 CHEV 4 DOOR SEDAN	$ 25.08	IND
0024036399-2019-2018-0000-00-REG	SPANN, KEITH ALLEN	GAP : 1995 FORD TRUCK	$ 13.90	IND
0024036770-2019-2018-0000-00-REG	SPANN, ROBIN WILLIAMS	GAP : 2001 FORD PERSONAL UTILITY VEHICLE	$ 3.81	IND
0024042300-2019-2019-0000-00-REG	SPARKS, CARLI ALYSSA	GAP : 2004 FORD PERSONAL UTILITY VEHICLE	$ 3.93	IND
0024037881-2019-2018-0000-00-REG	SPARKS, ELIZABETH MARY	GAP : 2005 SUBA STATION WAGON	$ 9.59	IND
0024037077-2019-2018-0000-00-REG	SPARKS, ZACHARY JOE	GAP : 2004 CHEV TRUCK	$ 2.58	IND
0024039533-2019-2018-0000-00-REG	SPEAGLE, ANGELA GEORGE	GAP : 2003 MITS PERSONAL UTILITY VEHICLE	$ 8.11	IND
0024036286-2019-2018-0000-00-REG	SPLEET, DIANE LYNN	GAP : 2005 CHEV 4 DOOR SEDAN	$ 23.72	IND
0024038303-2019-2018-0000-00-REG	SPRINGS, MARCUS LEE	GAP : 2009 HOND VAN	$ 38.69	IND
0024035134-2019-2018-0000-00-REG	ST ANDREWS, GLORIA AUDREY	GAP : 2004 CHEV TRUCK	$ 5.73	IND
0024040976-2019-2018-0000-00-REG	STACY, DANIEL SHANE	GAP : 2005 HOND STATION WAGON	$ 40.26	IND
0024039150-2019-2018-0000-00-REG	STACY, JENNIFER CAROLINE	GAP : 2016 NISS 4 DOOR SEDAN	$ 9.51	IND
0024039464-2019-2018-0000-00-REG	STAFFORD, DAVID EDWIN	GAP : 2009 KIA 4 DOOR SEDAN	$ 16.66	IND
0024038568-2019-2018-0000-00-REG	STAFFORD, MISTY MICHELLE	GAP : 1986 TOYT TRUCK	$ 4.63	IND
0024035530-2019-2018-0000-00-REG	STALLARD, ANGELA MICHELLE	GAP : 2013 TOYT 4 DOOR SEDAN	$ 42.26	IND
0024035251-2019-2018-0000-00-REG	STAMEY, CHRISTOPHER JAMES	GAP : 1992 CHEV TRUCK	$ 2.78	IND
0024038447-2019-2018-0000-00-REG	STAMEY, CHRISTOPHER JAMES	GAP : 2010 FORD TRUCK	$ 6.10	IND
0024037974-2019-2018-0000-00-REG	STAMEY, COTRINNA BENTON	GAP : 2003 FORD 2 DOOR SEDAN	$ 8.65	IND
0024036318-2019-2018-0000-00-REG	STAMEY, MELISSA CRAIG	GAP : 1996 JEEP PERSONAL UTILITY VEHICLE	$ 1.38	IND
0024039037-2019-2018-0000-00-REG	STAMEY, ROBERT LEWIS	GAP : 2000 FORD TRUCK	$ 2.56	IND

Attachment: (9G) TR-452 Delinquent Bills Report 2019 County Only Personal Property GAP (3119 : Tax

2019 DELINQUENT TAXPAYER LIST
PERSONAL PROPERTY GAP

Bill #	Taxpayer Name	Bill Description	Amount Due	Source Type
0024036175-2019-2018-0000-00-REG	STAMEY, SHARON REBECCA	GAP : 2010 TOYT 4 DOOR SEDAN	$ 40.97	IND
0024039550-2019-2018-0000-00-REG	STANLEY, KELLEY JEAN	GAP : 2015 JAYC CAMPING TRAILER	$ 3.26	IND
0024037368-2019-2018-0000-00-REG	STARBUCK, JAMES GHENT III	GAP : 2001 FORD COUPE	$ 12.37	IND
0024042284-2019-2019-0000-00-REG	STARNES, STEVEN DALE	GAP : 1994 CHEV TRUCK	$ 7.04	IND
0024041358-2019-2018-0000-00-REG	STATEN, BARBARA LEE	GAP : 2008 YAMA MOTORCYCLE	$ 10.95	IND
0024037382-2019-2018-0000-00-REG	STEELE, COREY WAYNE	GAP : 2001 FORD TRUCK	$ 20.15	IND
0024042233-2019-2019-0000-00-REG	STEELE, RONDA HOLLOWAY	GAP : 2004 NISS VAN	$ 16.26	IND
0024041942-2019-2019-0000-00-REG	STEFFEY, SAMUEL JEFFERSON	GAP : 2013 RAM TRUCK	$ 7.00	IND
0024035310-2019-2018-0000-00-REG	STEIN, DANIEL PAUL	GAP : 2003 SUBA PERSONAL UTILITY VEHICLE	$ 8.08	IND
0024040971-2019-2018-0000-00-REG	STEINER, TIMOTHY JOSEPH	GAP : 2005 TOYT TRUCK	$ 8.64	IND
0024041152-2019-2018-0000-00-REG	STEINER, TIMOTHY JOSEPH	GAP : 2007 TOYT 4 DOOR SEDAN	$ 9.38	IND
0024039762-2019-2018-0000-00-REG	STEPHENS, EVELYN SISK	GAP : 2001 JEEP PERSONAL UTILITY VEHICLE	$ 4.66	IND
0024038059-2019-2018-0000-00-REG	STEPHENS, LARRY SCOTT	GAP : 2002 STRN 4 DOOR SEDAN	$ 19.26	IND
0024040991-2019-2018-0000-00-REG	STEPHENS, MYRON NATHANIEL	GAP : 2013 GMC PERSONAL UTILITY VEHICLE	$ 65.71	IND
0024038385-2019-2018-0000-00-REG	STEWART, CATHERINE JENNINE	GAP : 2013 HYUN 4 DOOR SEDAN	$ 15.80	IND
0024039801-2019-2018-0000-00-REG	STEWART, CHRISTOPHER JASON	GAP : 2007 CHEV TRUCK	$ 3.96	IND
0024034823-2019-2018-0000-00-REG	STEWART, CHRISTOPHER JASON	GAP : 2012 HD MOTORCYCLE	$ 37.74	IND
0024041111-2019-2018-0000-00-REG	STIDHAM, MARK CHARLES	GAP : 2015 JEEP PERSONAL UTILITY VEHICLE	$ 66.60	IND
0024036997-2019-2018-0000-00-REG	STILLWELL, GLENN THOMAS	GAP : 2005 CADI PERSONAL UTILITY VEHICLE	$ 46.55	IND
0024039374-2019-2018-0000-00-REG	STOGNER, SAMUEL LEE	GAP : 1999 TOYT COUPE	$ 5.98	IND
0024039633-2019-2018-0000-00-REG	STORIE, BOBBY DARRAN	GAP : 1995 TOYT 4 DOOR SEDAN	$ 2.84	IND
0024042661-2019-2019-0000-00-REG	STORIE, DAYTON STANLEY	GAP : 2015 HD MOTORCYCLE	$ 192.13	IND
0024037819-2019-2018-0000-00-REG	STORIE, DAYTON STANLEY	GAP : 2016 FORD COUPE	$ 12.31	IND
0024042553-2019-2019-0000-00-REG	STRADER, RALPH RAYMOND JR	GAP : 2000 MERZ PERSONAL UTILITY VEHICLE	$ 4.93	IND
0024041559-2019-2018-0000-00-REG	STRICKLAND, ALANA MARY	GAP : 2007 CHRY VAN	$ 4.26	IND
0024041014-2019-2018-0000-00-REG	STRICKLAND, CHRISTOPHER KEITH	GAP : 2014 CHEV TRUCK	$ 100.14	IND
0024038876-2019-2018-0000-00-REG	STRICKLAND, JENNY REBEKAH	GAP : 2004 BUIC 4 DOOR SEDAN	$ 3.15	IND
0024039220-2019-2018-0000-00-REG	STROUD, EDGAR LEE	GAP : 1984 CHEV TRUCK	$ 11.46	IND
0024042567-2019-2019-0000-00-REG	SUGGS, ROBERT MARK	GAP : 2012 KIA 4 DOOR SEDAN	$ 15.31	IND
0024042368-2019-2019-0000-00-REG	SULLIVAN, MARK WILSON	GAP : 1999 CHEV TRUCK	$ 9.00	IND
0024036387-2019-2018-0000-00-REG	SUMLIN, KENNETH BLAINE	GAP : 1997 TOYT TRUCK	$ 3.44	IND

Attachment: (9G) TR-452 Delinquent Bills Report 2019 County Only Personal Property GAP (3119 : Tax

2019 DELINQUENT TAXPAYER LIST
PERSONAL PROPERTY GAP

Bill #	Taxpayer Name	Bill Description	Amount Due	Source Type
0024042335-2019-2019-0000-00-REG	SURRATT, CECELIA DULA	GAP : 2002 FORD TRUCK	$ 9.78	IND
0024037243-2019-2018-0000-00-REG	SURRATT, CLEMATH RAY JR	GAP : 2014 CHEV 4 DOOR SEDAN	$ 12.07	IND
0024042543-2019-2019-0000-00-REG	SUTTLE, JOSHUA ALLEN	GAP : 2003 NISS 4 DOOR SEDAN	$ 21.16	IND
0024038924-2019-2018-0000-00-REG	SUTTLES, JAMES DOUGLAS	GAP : 2002 MERZ 4 DOOR SEDAN	$ 3.94	IND
0024036235-2019-2018-0000-00-REG	SUTTLES, JASON ALEXANDER	GAP : 2006 HUMM PERSONAL UTILITY VEHICLE	$ 4.23	IND
0024037517-2019-2018-0000-00-REG	SUTTON, DEIDRE DANETTE	GAP : 2012 INFI 4 DOOR SEDAN	$ 15.59	IND
0024042510-2019-2019-0000-00-REG	SWEENEY, STEFANIE NECOLE	GAP : 2016 FORD PERSONAL UTILITY VEHICLE	$ 80.97	IND
0024036281-2019-2018-0000-00-REG	SWEET, EVERETTE LEROY JR	GAP : 1990 GMC TRUCK	$ 4.63	IND
0024036148-2019-2018-0000-00-REG	SWEET, STEPHANIE RENEE	GAP : 2003 HOND COUPE	$ 16.52	IND
0024037620-2019-2018-0000-00-REG	SWINK, EDWARD RAY	GAP : 2006 CHEV PERSONAL UTILITY VEHICLE	$ 13.38	IND
0024037863-2019-2018-0000-00-REG	SWINK, TERESA DARLENE	GAP : 2000 FORD 4 DOOR SEDAN	$ 6.41	IND
0024041803-2019-2019-0000-00-REG	SYDLAR, JOESPH ANTHONY	GAP : 2001 NISS TRUCK	$ 6.26	IND
0024042003-2019-2019-0000-00-REG	TAKACS, ROBERT ALBERT	GAP : 2000 FORD VAN	$ 3.30	IND
0024042053-2019-2019-0000-00-REG	TAMALAVICZ, VERNON CARROLL	GAP : 2002 LEXS CONVERTIBLE	$ 3.87	IND
0024041139-2019-2018-0000-00-REG	TARRILLO, DAVID CLODOALDO	GAP : 1989 FORD TRUCK	$ 3.04	IND
0024042663-2019-2019-0000-00-REG	TATE, ELIZABETH SETSER	GAP : 2013 HYUN 4 DOOR SEDAN	$ 10.91	IND
0024036710-2019-2018-0000-00-REG	TATE, NATHANIEL JAMES	GAP : 2004 CHEV PERSONAL UTILITY VEHICLE	$ 37.67	IND
0024037852-2019-2018-0000-00-REG	TATE, OLLIE CONLEY	GAP : 1997 DODG 4 DOOR SEDAN	$ 2.87	IND
0024037795-2019-2018-0000-00-REG	TATE, PAMELA SUMMERS	GAP : 1999 FORD 4 DOOR SEDAN	$ 8.37	IND
0024042020-2019-2019-0000-00-REG	TATE, PAMELA SUMMERS	GAP : 2003 TOYT PERSONAL UTILITY VEHICLE	$ 6.26	IND
0024038405-2019-2018-0000-00-REG	TATE, RUTH ALLEN	GAP : 1992 FORD STATION WAGON	$ 1.09	IND
0024036483-2019-2018-0000-00-REG	TAVENIERE, HUNTER JAMES	GAP : 2006 FORD TRUCK	$ 22.31	IND
0024037864-2019-2018-0000-00-REG	TAYLOR, ANGELA DEEDEE DAVIS	GAP : 2009 DODG 4 DOOR SEDAN	$ 12.28	IND
0024036373-2019-2018-0000-00-REG	TAYLOR, BRYAN RICHARD	GAP : 2000 JEEP PERSONAL UTILITY VEHICLE	$ 1.04	IND
0024042478-2019-2019-0000-00-REG	TAYLOR, JOSHUA PATRICK	GAP : 1993 TOYT TRUCK	$ 14.76	IND
0024042412-2019-2019-0000-00-REG	TAYLOR, LERON LAMONT	GAP : 2002 CHEV PERSONAL UTILITY VEHICLE	$ 3.67	IND
0024036436-2019-2018-0000-00-REG	TAYLOR, MARK ALLEN	GAP : 2003 FORD TRUCK	$ 85.14	IND
0024035955-2019-2018-0000-00-REG	TAYLOR, REGINA GAIL	GAP : 2012 HOND 4 DOOR SEDAN	$ 47.69	IND
0024037003-2019-2018-0000-00-REG	TAYLOR, SANDRA ERIN	GAP : 2001 VOLV STATION WAGON	$ 1.55	IND
0024036131-2019-2018-0000-00-REG	TAYLOR, TRAVIS SCOTT	GAP : 2005 MITS PERSONAL UTILITY VEHICLE	$ 4.88	IND
0024036823-2019-2018-0000-00-REG	TEAGUE GARCIA, MELESSA ANNE	GAP : 2017 CHEV PERSONAL UTILITY VEHICLE	$ 37.56	IND

Attachment: (9G) TR-452 Delinquent Bills Report 2019 County Only Personal Property GAP (3119 : Tax

2019 DELINQUENT TAXPAYER LIST
PERSONAL PROPERTY GAP

Bill #	Taxpayer Name	Bill Description	Amount Due	Source Type
0024037952-2019-2018-0000-00-REG	TEAGUE, MISTY DANIELLE	GAP : 2004 NISS TRUCK	$ 17.11	IND
0024038630-2019-2018-0000-00-REG	TEAGUE, MISTY DANIELLE	GAP : 2015 HOND 4 DOOR SEDAN	$ 8.24	IND
0024042411-2019-2019-0000-00-REG	TEAGUE, SHIRLEY CHAPMAN	GAP : 1992 BUIC 4 DOOR SEDAN	$ 1.55	IND
0024037050-2019-2018-0000-00-REG	TECUM, JUAN FRANCISCO MACARIO	GAP : 2013 HYUN 4 DOOR SEDAN	$ 3.95	IND
0024038397-2019-2018-0000-00-REG	TESIERO, MARK EDMUND	GAP : 2004 CHEV TRUCK	$ 20.66	IND
0024039658-2019-2018-0000-00-REG	TESTER, CHELSEA BROOKE	GAP : 2006 VOLV PERSONAL UTILITY VEHICLE	$ 13.73	IND
0024035357-2019-2018-0000-00-REG	TEW, MARK ALAN	GAP : 1988 CHEV TRUCK	$ 9.73	IND
0024035154-2019-2018-0000-00-REG	TEW, MARK ALAN	GAP : 2008 HOMS TRAILER	$ 16.41	IND
0024035397-2019-2018-0000-00-REG	THAO, CHAI	GAP : 2002 TOYT 2 DOOR SEDAN	$ 3.00	IND
0024041585-2019-2018-0000-00-REG	THAO, YOUA	GAP : 2006 TOYT PERSONAL UTILITY VEHICLE	$ 4.71	IND
0024039582-2019-2018-0000-00-REG	THAWLEY, ROBERT CHARLES	GAP : 2001 DODG TRUCK	$ 15.80	IND
0024039447-2019-2018-0000-00-REG	THIEL, LAWRENCE ALLEN II	GAP : 2016 VOLK 4 DOOR SEDAN	$ 29.84	IND
0024037561-2019-2018-0000-00-REG	THOMAS, KAYLA ANN	GAP : 2004 CHRY VAN	$ 7.12	IND
0024037295-2019-2018-0000-00-REG	THOMAS, PEGGY LOUISE	GAP : 1996 MAZD TRUCK	$ 6.49	IND
0024039773-2019-2018-0000-00-REG	THOMAS, PHILIP BLAKE	GAP : 2015 RAM TRUCK	$ 54.78	IND
0024035256-2019-2018-0000-00-REG	THOMBS, LILLIAN MARIE	GAP : 2012 MAZD STATION WAGON	$ 10.05	IND
0024042650-2019-2019-0000-00-REG	THOMPSON, BRANDON LEE	GAP : 2010 TOYT 4 DOOR SEDAN	$ 13.66	IND
0024035461-2019-2018-0000-00-REG	THOMPSON, BRIAN ANDREW	GAP : 1989 TOYT TRUCK	$ 1.04	IND
0024035473-2019-2018-0000-00-REG	THOMPSON, MERCEDEZ SHELTON	GAP : 2001 HOND MOTORCYCLE	$ 10.19	IND
0024037201-2019-2018-0000-00-REG	THOMPSON, SCOTTIE ANDREW	GAP : 2002 MITS PERSONAL UTILITY VEHICLE	$ 13.14	IND
0024041722-2019-2019-0000-00-REG	THOMPSON, TRAVIS WAYNE	GAP : 2012 HOND 2 DOOR SEDAN	$ 4.23	IND
0024036351-2019-2018-0000-00-REG	THRONEBURG, BRIAN THOMAS	GAP : 2001 TOYT PERSONAL UTILITY VEHICLE	$ 15.04	IND
0024038725-2019-2018-0000-00-REG	THRONEBURG, MICHAEL WILLIAM	GAP : 2018 KIA PERSONAL UTILITY VEHICLE	$ 31.21	IND
0024038485-2019-2018-0000-00-REG	TOLER, STANLEY ARTHUR	GAP : 2006 BUIC 4 DOOR SEDAN	$ 7.98	IND
0024041800-2019-2019-0000-00-REG	TOMLINSON, DEBRA BUCHANAN	GAP : 2002 BUIC 4 DOOR SEDAN	$ 3.47	IND
0024042106-2019-2019-0000-00-REG	TORRES, ABEL	GAP : 2010 HOND 4 DOOR SEDAN	$ 4.52	IND
0024036966-2019-2018-0000-00-REG	TOWERY, JOANIE RENEE	GAP : 2016 NISS 4 DOOR SEDAN	$ 7.64	IND
0024035712-2019-2018-0000-00-REG	TOWERY, ROBERT WILLIAM	GAP : 2001 FORD TRUCK	$ 2.35	IND
0024042256-2019-2019-0000-00-REG	TOWNS, DAVID GARY	GAP : 2017 CHEV 4 DOOR SEDAN	$ 29.72	IND
0024035994-2019-2018-0000-00-REG	TOWNSEND, BILLY WAYNE	GAP : 1988 CHEV TRUCK	$ 9.75	IND
0024042021-2019-2019-0000-00-REG	TOWNSEND, JEANNE ELIZABETH	GAP : 2000 DODG TRUCK	$ 17.39	IND

Attachment: (9G) TR-452 Delinquent Bills Report 2019 County Only Personal Property GAP (3119 : Tax

2019 DELINQUENT TAXPAYER LIST
PERSONAL PROPERTY GAP

Bill #	Taxpayer Name	Bill Description	Amount Due	Source Type
0024035999-2019-2018-0000-00-REG	TOWNSEND, WILLIAM JUDD	GAP : 1996 BUIC 4 DOOR SEDAN	$ 4.69	IND
0024037814-2019-2018-0000-00-REG	TRAVIS, EVAN EUGENE	GAP : 2004 TOYT 4 DOOR SEDAN	$ 2.13	IND
0024038511-2019-2018-0000-00-REG	TREJO, PEDRO JIMENEZ	GAP : 2015 CHEV 4 DOOR SEDAN	$ 30.12	IND
0024039847-2019-2018-0000-00-REG	TREMER, JOSEPH CHRISTOPHER WAYNE	GAP : 2003 JEEP PERSONAL UTILITY VEHICLE	$ 1.89	IND
0024039290-2019-2018-0000-00-REG	TRIPLETT, DEBRA LOVE	GAP : 2016 CHEV 4 DOOR SEDAN	$ 186.62	IND
0024035641-2019-2018-0000-00-REG	TRIPLETT, SHANA MARIE	GAP : 2004 BMW 4 DOOR SEDAN	$ 43.96	IND
0024038343-2019-2018-0000-00-REG	TRIPLETTE, RICKEY ALLEN	GAP : 2004 FORD TRUCK	$ 3.28	IND
0024035606-2019-2018-0000-00-REG	TROUT, DONALD JAMES	GAP : 2002 DODG VAN	$ 2.21	IND
0024036765-2019-2018-0000-00-REG	TRUAX, HEATHER OWENS	GAP : 2003 TOYT 4 DOOR SEDAN	$ 28.70	IND
0024041311-2019-2018-0000-00-REG	TRULL, AMANDA VANCE	GAP : 2006 DODG TRUCK	$ 58.95	IND
0024039800-2019-2018-0000-00-REG	TRULL, JORDAN KEITH	GAP : 2016 FORD TRUCK	$ 83.72	IND
0024037484-2019-2018-0000-00-REG	TRULL, KEITH HARLEY	GAP : 2000 GMC TRUCK	$ 56.92	IND
0024041198-2019-2018-0000-00-REG	TUDOR, JOHN RICHARD	GAP : 2015 TOYT 4 DOOR SEDAN	$ 15.35	IND
0024037519-2019-2018-0000-00-REG	TURNER, KEITH ALLEN	GAP : 2001 FORD TRUCK	$ 12.37	IND
0024035798-2019-2018-0000-00-REG	TURNER, KEITH ALLEN	GAP : 2015 VOLK 4 DOOR SEDAN	$ 6.48	IND
0024038554-2019-2018-0000-00-REG	TURNER, ROBERT DALE	GAP : 1995 FORD TRUCK	$ 2.55	IND
0024039567-2019-2018-0000-00-REG	TURNER, TEENA ELAINE	GAP : 2014 HYUN PERSONAL UTILITY VEHICLE	$ 135.18	IND
0024036127-2019-2018-0000-00-REG	TURNER, TERESA ALENE	GAP : 2000 FORD 2 DOOR SEDAN	$ 3.96	IND
0024041424-2019-2018-0000-00-REG	TURNER, TONY LYNN	GAP : 1995 FORD TRUCK	$ 4.63	IND
0024039641-2019-2018-0000-00-REG	TURPIN, JAMES FLOYD	GAP : 2003 GMC PERSONAL UTILITY VEHICLE	$ 11.52	IND
0024041505-2019-2018-0000-00-REG	TURSKI, ANGELA RANA	GAP : 2002 TOYT 4 DOOR SEDAN	$ 1.02	IND
0024041097-2019-2018-0000-00-REG	TWITTY, JAYADA MARANNE	GAP : 2013 NISS 4 DOOR SEDAN	$ 26.86	IND
0024035222-2019-2018-0000-00-REG	TYNDALL, ALLISON MARIE	GAP : 2015 DODG 4 DOOR SEDAN	$ 5.89	IND
0024038230-2019-2018-0000-00-REG	TZUL BULUX, MARCO ANTONIO	GAP : 2014 FORD 4 DOOR SEDAN	$ 23.69	IND
0024036430-2019-2018-0000-00-REG	UNICK, WENDY STEVENS	GAP : 2008 DODG TRUCK	$ 7.05	IND
0024041106-2019-2018-0000-00-REG	UNICK, ZACHARY CHARLES THOMAS	GAP : 2008 HYUN COUPE	$ 9.37	IND
0024035230-2019-2018-0000-00-REG	UPTON, JORDAN LYNN	GAP : 2003 CHEV PERSONAL UTILITY VEHICLE	$ 7.77	IND
0024038762-2019-2018-0000-00-REG	VALENCIA, MISTY ROSE	GAP : 1996 FORD 4 DOOR SEDAN	$ 3.89	IND
0024036284-2019-2018-0000-00-REG	VAN BUSKIRK, CHERYL ANN	GAP : 1999 MORI HORSE/CATTLE TRAILER	$ 7.53	IND
0024042495-2019-2019-0000-00-REG	VAN HORN, CATHIE GUIFFRIDA	GAP : 1997 JEEP STATION WAGON	$ 2.90	IND
0024037624-2019-2018-0000-00-REG	VANBUSKIRK, BRIAN EARL	GAP : 2017 P&T TRAILER	$ 5.91	IND

Attachment: (9G) TR-452 Delinquent Bills Report 2019 County Only Personal Property GAP (3119 : Tax

2019 DELINQUENT TAXPAYER LIST
PERSONAL PROPERTY GAP

Bill #	Taxpayer Name	Bill Description	Amount Due	Source Type
0024036202-2019-2018-0000-00-REG	VANCE, MELLIE TERRELL	GAP : 2014 HOND 4 DOOR SEDAN	$ 37.43	IND
0024039280-2019-2018-0000-00-REG	VANDYKE, ANTHONY JOSEPH	GAP : 2002 FORD TRUCK	$ 3.23	IND
0024037069-2019-2018-0000-00-REG	VANG, HLAO	GAP : 2002 ACUR 2 DOOR SEDAN	$ 3.08	IND
0024038815-2019-2018-0000-00-REG	VANG, KAREN	GAP : 2007 TOYT VAN	$ 7.01	IND
0024034926-2019-2018-0000-00-REG	VANG, VANG BOUA	GAP : 1993 HOND COUPE	$ 1.19	IND
0024042514-2019-2019-0000-00-REG	VANHORN, JERRY ALLEN	GAP : 2007 HOND MOTORCYCLE	$ 1.48	IND
0024036355-2019-2018-0000-00-REG	VANHORN, JERRY ALLEN	GAP : 2010 HOND 4 DOOR SEDAN	$ 70.76	IND
0024035384-2019-2018-0000-00-REG	VARNEY, CALEB LEE	GAP : 2012 HD MOTORCYCLE	$ 2.91	IND
0024041496-2019-2018-0000-00-REG	VARNEY, CHRISTIAN DAKOTA	GAP : 2017 YAMA MOTORCYCLE	$ 8.15	IND
0024038605-2019-2018-0000-00-REG	VASQUEZ, JUAN CARLOS	GAP : 2006 FORD TRUCK	$ 6.60	IND
0024042499-2019-2019-0000-00-REG	VASQUEZ-ARIAS, JOEL JACOB	GAP : 2011 SUBA STATION WAGON	$ 28.04	IND
0024036551-2019-2018-0000-00-REG	VAUGHN, BRUCE LEE	GAP : 1992 FORD 2 DOOR SEDAN	$ 0.93	IND
0024037578-2019-2018-0000-00-REG	VAUGHN, ERNEST EUGENE JR	GAP : 2002 FORD 4 DOOR SEDAN	$ 2.48	IND
0024035021-2019-2018-0000-00-REG	VAUGHN, LEE EARL	GAP : 1999 JEEP PERSONAL UTILITY VEHICLE	$ 2.05	IND
0024039810-2019-2018-0000-00-REG	VELASQUEZ ORTIS, RICHI ARGENIS	GAP : 2002 FORD TRUCK	$ 4.47	IND
0024041914-2019-2019-0000-00-REG	VELASQUEZ, LOURDES	GAP : 1999 TOYT PERSONAL UTILITY VEHICLE	$ 6.22	IND
0024035506-2019-2018-0000-00-REG	VELASQUEZ, RIGOBERTO	GAP : 1996 HOND 4 DOOR SEDAN	$ 1.67	IND
0024036352-2019-2018-0000-00-REG	VELASQUEZ, SANDY JANET	GAP : 2011 HOND PERSONAL UTILITY VEHICLE	$ 39.73	IND
0024036082-2019-2018-0000-00-REG	VELASQUEZ, SHANNON MARIE	GAP : 1998 MITS PERSONAL UTILITY VEHICLE	$ 0.94	IND
0024042101-2019-2019-0000-00-REG	VELASQUEZ, SHANNON MARIE	GAP : 2011 JEEP PERSONAL UTILITY VEHICLE	$ 8.48	IND
0024034785-2019-2018-0000-00-REG	VELEZ MARCHAND, HECTOR JAVIER	GAP : 1998 HOND MOTORCYCLE	$ 2.90	IND
0024036365-2019-2018-0000-00-REG	VELEZ MARCHAND, HECTOR JAVIER	GAP : 2008 NISS TRUCK	$ 7.42	IND
0024037448-2019-2018-0000-00-REG	VELLA, GARY	GAP : 2004 NISS TRUCK	$ 30.79	IND
0024037640-2019-2018-0000-00-REG	VENESS, ALEXIS RENEE	GAP : 2011 FORD PERSONAL UTILITY VEHICLE	$ 14.80	IND
0024037045-2019-2018-0000-00-REG	VIED, JOSHUA CARL	GAP : 2004 GMC PERSONAL UTILITY VEHICLE	$ 3.27	IND
0024037815-2019-2018-0000-00-REG	VILLARREAL, JESUS MARIA	GAP : 1999 CADI PERSONAL UTILITY VEHICLE	$ 6.72	IND
0024038645-2019-2018-0000-00-REG	VILLARREAL, JESUS MARIA	GAP : 2002 CHEV TRUCK	$ 10.08	IND
0024038144-2019-2018-0000-00-REG	VILLEGAS, KIMBERLY GAYLE	GAP : 1994 TOYT 4 DOOR SEDAN	$ 4.18	IND
0024037772-2019-2018-0000-00-REG	VINT, PAMELA FAYE	GAP : 2009 CHEV 4 DOOR SEDAN	$ 7.96	IND
0024035760-2019-2018-0000-00-REG	VUE, BEE LEE-XIAYEE	GAP : 1994 TOYT TRUCK	$ 3.24	IND
0024040963-2019-2018-0000-00-REG	VUE, CRYSTAL CHEE	GAP : 1999 HOND 4 DOOR SEDAN	$ 8.36	IND

Attachment: (9G) TR-452 Delinquent Bills Report 2019 County Only Personal Property GAP (3119 : Tax

2019 DELINQUENT TAXPAYER LIST
PERSONAL PROPERTY GAP

Bill #	Taxpayer Name	Bill Description	Amount Due	Source Type
0024035612-2019-2018-0000-00-REG	WADE, JOHNNY ALLEN	GAP : 1970 CHEV 4 DOOR SEDAN	$ 57.92	IND
0024038602-2019-2018-0000-00-REG	WAITE, ADAM ALEXANDER	GAP : 1995 GMC PERSONAL UTILITY VEHICLE	$ 7.23	IND
0024036549-2019-2018-0000-00-REG	WAKEFIELD, JOSEPH ROLLAND III	GAP : 2005 HOND COUPE	$ 7.82	IND
0024036841-2019-2018-0000-00-REG	WAKEFIELD, TAMMY MARIE	GAP : 2005 CADI PERSONAL UTILITY VEHICLE	$ 87.05	IND
0024034981-2019-2018-0000-00-REG	WALDECK, RUSSELL HENRY	GAP : 2003 GMC TRUCK	$ 5.98	IND
0024036672-2019-2018-0000-00-REG	WALKER, ADAM JOSEPH	GAP : 2007 KIA 4 DOOR SEDAN	$ 12.20	IND
0024039395-2019-2018-0000-00-REG	WALKER, ANDREW RYAN	GAP : 2006 LEXS 4 DOOR SEDAN	$ 4.96	IND
0024036357-2019-2018-0000-00-REG	WALKER, ELAINE ZIMMERMAN	GAP : 1999 FORD COUPE	$ 13.70	IND
0024036539-2019-2018-0000-00-REG	WALKER, STEVEN LLOYD	GAP : 2005 CHRY 2 DOOR SEDAN	$ 3.09	IND
0024035243-2019-2018-0000-00-REG	WALSH, WENDY WALTER	GAP : 2005 HYUN PERSONAL UTILITY VEHICLE	$ 15.57	IND
0024037725-2019-2018-0000-00-REG	WALTHER, MARSHA COX	GAP : 2005 HOND STATION WAGON	$ 37.52	IND
0024042011-2019-2019-0000-00-REG	WARD, PAULA RENAE	GAP : 2000 LOAD BOAT TRAILER	$ 2.66	IND
0024038007-2019-2018-0000-00-REG	WARLICK, KARA MELEE	GAP : 2017 FORD 4 DOOR SEDAN	$ 25.65	IND
0024034799-2019-2018-0000-00-REG	WARLICK, RICHARD DENNIS	GAP : 1993 FORD TRUCK	$ 0.93	IND
0024042277-2019-2019-0000-00-REG	WATKINS, OPHELIA CANTRELL	GAP : 2009 SUZI 4 DOOR SEDAN	$ 2.46	IND
0024038993-2019-2018-0000-00-REG	WATSON, BRANDON SCOTT	GAP : 2011 VOLK 4 DOOR SEDAN	$ 13.41	IND
0024036736-2019-2018-0000-00-REG	WATSON, KEITH WAYNE	GAP : 2001 BMW 4 DOOR SEDAN	$ 35.77	IND
0024038611-2019-2018-0000-00-REG	WATSON, LISA PITTS	GAP : 2006 TOYT PERSONAL UTILITY VEHICLE	$ 4.71	IND
0024038910-2019-2018-0000-00-REG	WATSON, VIRGINIA LEE	GAP : 2007 KIA PERSONAL UTILITY VEHICLE	$ 2.54	IND
0024036507-2019-2018-0000-00-REG	WATSON, WILLARD BRANDON	GAP : 2011 KIA 4 DOOR SEDAN	$ 38.78	IND
0024037575-2019-2018-0000-00-REG	WATTS, ELIJAH COLE	GAP : 2001 FORD TRUCK	$ 21.17	IND
0024037374-2019-2018-0000-00-REG	WAYCASTER, ROBYN LYNNETTE	GAP : 2015 TOYT PERSONAL UTILITY VEHICLE	$ 32.80	IND
0024036801-2019-2018-0000-00-REG	WEATHERFORD, EUNICE FOX	GAP : 2000 BMW CONVERTIBLE	$ 3.75	IND
0024039437-2019-2018-0000-00-REG	WEAVER, FRANK WAYNE	GAP : 1966 HOLS BOAT TRAILER	$ 3.76	IND
0024037998-2019-2018-0000-00-REG	WEAVER, MICHELLE BARRUS	GAP : 2012 HOND PERSONAL UTILITY VEHICLE	$ 16.18	IND
0024039502-2019-2018-0000-00-REG	WEBB, JESSICA LYNN	GAP : 2002 TOYT TRUCK	$ 2.45	IND
0024037832-2019-2018-0000-00-REG	WEBB, STEPHEN RAY	GAP : 1990 GMC TRUCK	$ 1.30	IND
0024035262-2019-2018-0000-00-REG	WEBBER, MACHELLE GAINES	GAP : 2014 HYUN 4 DOOR SEDAN	$ 7.28	IND
0024042171-2019-2019-0000-00-REG	WEEKS, KENNETH DALEY	GAP : 1997 LINC 4 DOOR SEDAN	$ 10.95	IND
0024035553-2019-2018-0000-00-REG	WELCH, HOLLY HADSALL	GAP : 2007 GMC PERSONAL UTILITY VEHICLE	$ 30.03	IND
0024042040-2019-2019-0000-00-REG	WELCH, TAMMY RENEE	GAP : 2003 ACUR 4 DOOR SEDAN	$ 9.59	IND

Attachment: (9G) TR-452 Delinquent Bills Report 2019 County Only Personal Property GAP (3119 : Tax

2019 DELINQUENT TAXPAYER LIST
PERSONAL PROPERTY GAP

Bill #	Taxpayer Name	Bill Description	Amount Due	Source Type
0024039797-2019-2018-0000-00-REG	WELLER, THOMAS J	GAP : 2009 SUZI MOTORCYCLE	$ 3.91	IND
0024036985-2019-2018-0000-00-REG	WELLMAN, MELISSA DIANNE	GAP : 2000 DODG VAN	$ 2.52	IND
0024036812-2019-2018-0000-00-REG	WELLS, DARA LEANN	GAP : 2006 CHRY VAN	$ 12.02	IND
0024038997-2019-2018-0000-00-REG	WELLS, MICHAEL VINCENT	GAP : 2001 TOYT 4 DOOR SEDAN	$ 4.14	IND
0024041808-2019-2019-0000-00-REG	WELLS, MICHAEL VINCENT	GAP : 2006 TOYT TRUCK	$ 2.91	IND
0024037273-2019-2018-0000-00-REG	WELLS, ROBIN LYNN	GAP : 2011 NISS TRUCK	$ 32.11	IND
0024042392-2019-2019-0000-00-REG	WELLS, SHANNON EILEEN	GAP : 2009 DODG 4 DOOR SEDAN	$ 32.94	IND
0024035048-2019-2018-0000-00-REG	WERTZ, WILLIAM LLOYD	GAP : 2004 FORD 4 DOOR SEDAN	$ 1.42	IND
0024038198-2019-2018-0000-00-REG	WEST, DWAYNE TEMPLETON	GAP : 2011 GMC TRUCK	$ 16.66	IND
0024042029-2019-2019-0000-00-REG	WEST, LEONARD GARTH	GAP : 2004 FORD TRUCK	$ 16.05	IND
0024035079-2019-2018-0000-00-REG	WESTBROOKS, ROBERT EARL	GAP : 2000 PONT 4 DOOR SEDAN	$ 2.85	IND
0024035790-2019-2018-0000-00-REG	WHEELER, BOBBY JAY	GAP : 2009 FORD 4 DOOR SEDAN	$ 32.24	IND
0024036292-2019-2018-0000-00-REG	WHISENANT, CHELSEY DAWN	GAP : 1994 FORD TRUCK	$ 1.18	IND
0024038377-2019-2018-0000-00-REG	WHISENANT, CHRISTOPHER LEE	GAP : 1983 FORD TRUCK	$ 3.57	IND
0024035654-2019-2018-0000-00-REG	WHISENANT, ELLA WATTS	GAP : 1997 LINC 4 DOOR SEDAN	$ 5.11	IND
0024041719-2019-2019-0000-00-REG	WHISENANT, ERIC JASON	GAP : 2011 DODG TRUCK	$ 8.96	IND
0024038265-2019-2018-0000-00-REG	WHISENANT, RODNEY ROBERT	GAP : 2005 TOYT TRUCK	$ 28.03	IND
0024037189-2019-2018-0000-00-REG	WHISNANT, CHARLES DEAN JR	GAP : 2005 TOYT TRUCK	$ 6.57	IND
0024034777-2019-2018-0000-00-REG	WHISNANT, CRYSTAL SUDDRETH	GAP : 2006 PONT 4 DOOR SEDAN	$ 7.40	IND
0024042484-2019-2019-0000-00-REG	WHISNANT, DAVID BRIAN	GAP : 2004 JEEP PERSONAL UTILITY VEHICLE	$ 3.96	IND
0024035836-2019-2018-0000-00-REG	WHISNANT, DAVID BRIAN	GAP : 2005 NISS TRUCK	$ 7.17	IND
0024035476-2019-2018-0000-00-REG	WHISNANT, DAVID BRIAN	GAP : 2008 TOYT 4 DOOR SEDAN	$ 16.93	IND
0024035688-2019-2018-0000-00-REG	WHISNANT, JEFFREY ALLEN	GAP : 2007 NISS VAN	$ 22.41	IND
0024039053-2019-2018-0000-00-REG	WHISNANT, JENNIFER TALLENT	GAP : 2006 HYUN PERSONAL UTILITY VEHICLE	$ 2.44	IND
0024036059-2019-2018-0000-00-REG	WHISNANT, JOHN GREGORY	GAP : 2001 CHEV STATION WAGON	$ 3.17	IND
0024035562-2019-2018-0000-00-REG	WHISNANT, REX VICTOR	GAP : 2002 FORD TRUCK	$ 66.91	IND
0024036168-2019-2018-0000-00-REG	WHISNANT, TIMOTHY FRANK	GAP : 1994 CHEV STATION WAGON	$ 18.35	IND
0024036212-2019-2018-0000-00-REG	WHISNANT, VIRGINIA JO-MARIE	GAP : 1999 TOYT 4 DOOR SEDAN	$ 38.73	IND
0024042102-2019-2019-0000-00-REG	WHITE, DAVID CHRISTOPHER	GAP : 2007 HOND COUPE	$ 3.75	IND
0024037613-2019-2018-0000-00-REG	WHITE, JAMES LEE II	GAP : 2007 PONT COUPE	$ 22.87	IND
0024035924-2019-2018-0000-00-REG	WHITE, JERI WAYNE	GAP : 2009 HOME BOAT TRAILER	$ 7.82	IND

Attachment: (9G) TR-452 Delinquent Bills Report 2019 County Only Personal Property GAP (3119 : Tax

2019 DELINQUENT TAXPAYER LIST
PERSONAL PROPERTY GAP

Bill #	Taxpayer Name	Bill Description	Amount Due	Source Type
0024037246-2019-2018-0000-00-REG	WHITE, JERRY ALLEN JR	GAP : 2005 NISS 4 DOOR SEDAN	$ 10.87	IND
0024036359-2019-2018-0000-00-REG	WHITE, JONATHAN ERNEST	GAP : 2011 FORD COUPE	$ 17.01	IND
0024039756-2019-2018-0000-00-REG	WHITE, MICHAEL BRANDON	GAP : 2007 NISS 4 DOOR SEDAN	$ 6.80	IND
0024037537-2019-2018-0000-00-REG	WHITE, PETER ALONZO	GAP : 1990 HOND STATION WAGON	$ 5.35	IND
0024035734-2019-2018-0000-00-REG	WHITE, TANYA DENISE	GAP : 2002 JEEP PERSONAL UTILITY VEHICLE	$ 4.38	IND
0024037993-2019-2018-0000-00-REG	WHITE, TIFFANY MICHELE	GAP : 1999 STRN 4 DOOR SEDAN	$ 3.69	IND
0024037274-2019-2018-0000-00-REG	WHITEHEAD, AARON SCOTT	GAP : 2004 LEXS PERSONAL UTILITY VEHICLE	$ 77.60	IND
0024037740-2019-2018-0000-00-REG	WHITEHEAD, AARON SCOTT	GAP : 2007 FORD PERSONAL UTILITY VEHICLE	$ 87.73	IND
0024038136-2019-2018-0000-00-REG	WHITEHEAD, ALEXANDER RAY	GAP : 2010 HOND 4 DOOR SEDAN	$ 20.32	IND
0024036519-2019-2018-0000-00-REG	WHITENER, WYNN N	GAP : 1993 FORD STATION WAGON	$ 2.20	IND
0024035839-2019-2018-0000-00-REG	WHITENER, ZANE JOSEPH	GAP : 2010 DODG 4 DOOR SEDAN	$ 43.45	IND
0024035483-2019-2018-0000-00-REG	WHITT, WILLIAM EDWARD	GAP : 1993 CHEV TRUCK	$ 6.07	IND
0024034874-2019-2018-0000-00-REG	WHITTINGTON, ANTHONY STEVEN	GAP : 2016 VOLK 4 DOOR SEDAN	$ 8.17	IND
0024042004-2019-2019-0000-00-REG	WHITTINGTON, PLAZ RAYMOND JR	GAP : 1995 CHEV TRUCK	$ 6.02	IND
0024035504-2019-2018-0000-00-REG	WIGGINTON, JUSTIN CODY	GAP : 2011 CHEV 4 DOOR SEDAN	$ 13.80	IND
0024038316-2019-2018-0000-00-REG	WILKINS, SHARON WRIGHT	GAP : 2003 GMC PERSONAL UTILITY VEHICLE	$ 19.88	IND
0024035171-2019-2018-0000-00-REG	WILKINSON, KIYOKO ARNETT	GAP : 1999 FORD PERSONAL UTILITY VEHICLE	$ 33.67	IND
0024041303-2019-2018-0000-00-REG	WILKS, DARLA JEAN	GAP : 2002 CHEV PERSONAL UTILITY VEHICLE	$ 3.28	IND
0024035080-2019-2018-0000-00-REG	WILLIAMS, BRADFORD JAMES	GAP : 2003 HOND 4 DOOR SEDAN	$ 3.87	IND
0024035570-2019-2018-0000-00-REG	WILLIAMS, DIANE SUE	GAP : 1999 FORD PERSONAL UTILITY VEHICLE	$ 7.07	IND
0024037997-2019-2018-0000-00-REG	WILLIAMS, ELLEN MARIE	GAP : 2005 FORD PERSONAL UTILITY VEHICLE	$ 39.72	IND
0024041687-2019-2019-0000-00-REG	WILLIAMS, EVAN LEROY	GAP : 1996 CHEV TRUCK	$ 1.76	IND
0024035368-2019-2018-0000-00-REG	WILLIAMS, FRED LOUIS JR	GAP : 2006 PONT 4 DOOR SEDAN	$ 7.63	IND
0024042633-2019-2019-0000-00-REG	WILLIAMS, FRED LOUIS JR	GAP : 2014 LINC 4 DOOR SEDAN	$ 19.55	IND
0024038155-2019-2018-0000-00-REG	WILLIAMS, JESSICA LINDA	GAP : 2015 KIA PERSONAL UTILITY VEHICLE	$ 14.54	IND
0024039420-2019-2018-0000-00-REG	WILLIAMS, LARRY DOUGLAS	GAP : 1997 FORD TRUCK	$ 1.29	IND
0024038239-2019-2018-0000-00-REG	WILLIAMS, LAURA HISE	GAP : 2000 PONT VAN	$ 12.50	IND
0024041670-2019-2019-0000-00-REG	WILLIAMS, SABRINA WALLACE	GAP : 2005 HD MOTORCYCLE	$ 2.91	IND
0024041704-2019-2019-0000-00-REG	WILLIAMS, STEPHEN JEROME	GAP : 2003 HD MOTORCYCLE	$ 2.98	IND
0024041200-2019-2018-0000-00-REG	WILLIAMS, TOMMY WESLEY	GAP : 2004 DODG TRUCK	$ 16.38	IND
0024036206-2019-2018-0000-00-REG	WILLIS, JESSICA SHANNON	GAP : 2009 NISS 4 DOOR SEDAN	$ 51.81	IND

Attachment: (9G) TR-452 Delinquent Bills Report 2019 County Only Personal Property GAP (3119 : Tax

2019 DELINQUENT TAXPAYER LIST
PERSONAL PROPERTY GAP

Bill #	Taxpayer Name	Bill Description	Amount Due	Source Type
0024039085-2019-2018-0000-00-REG	WILLIS, JOANN SUTTLES	GAP : 2000 DODG TRUCK	$ 2.58	IND
0024041969-2019-2019-0000-00-REG	WILLIS, JOANN SUTTLES	GAP : 2001 CHEV PERSONAL UTILITY VEHICLE	$ 1.90	IND
0024037258-2019-2018-0000-00-REG	WILLIS, KEITH EDWARD	GAP : 1993 FORD TRUCK	$ 3.30	IND
0024038565-2019-2018-0000-00-REG	WILLIX, LISA PRICE	GAP : 1999 CHEV TRUCK	$ 39.90	IND
0024041795-2019-2019-0000-00-REG	WILLMS, CHRISTOPHER NEIL	GAP : 2004 HOLR HOUSE CAR	$ 135.70	IND
0024036639-2019-2018-0000-00-REG	WILLMS, CHRISTOPHER NEIL	GAP : 2017 HOND PERSONAL UTILITY VEHICLE	$ 1.26	IND
0024034849-2019-2018-0000-00-REG	WILLMS, PATRICIA	GAP : 2002 CHEV TRUCK	$ 3.28	IND
0024041334-2019-2018-0000-00-REG	WILSON, BRANDY MICHELLE	GAP : 2004 CHEV VAN	$ 4.31	IND
0024034830-2019-2018-0000-00-REG	WILSON, BRITTANY LINDSEY	GAP : 2015 DODG PERSONAL UTILITY VEHICLE	$ 164.03	IND
0024037965-2019-2018-0000-00-REG	WILSON, JACOB TYLER	GAP : 2013 TOYT 4 DOOR SEDAN	$ 5.87	IND
0024038207-2019-2018-0000-00-REG	WILSON, JAMES HAL JR	GAP : 1993 FORD CONVERTIBLE	$ 3.88	IND
0024036928-2019-2018-0000-00-REG	WILSON, JAMES HAL JR	GAP : 1996 FORD TRUCK	$ 8.55	IND
0024034950-2019-2018-0000-00-REG	WILSON, KELLEY MICHELLE	GAP : 2008 HOND 4 DOOR SEDAN	$ 5.14	IND
0024039476-2019-2018-0000-00-REG	WILSON, SHERRI MICHELE BURNETTE	GAP : 2012 HD MOTORCYCLE	$ 34.51	IND
0024038740-2019-2018-0000-00-REG	WILSON, STEFAN SAMUEL	GAP : 1998 FORD TRUCK	$ 2.29	IND
0024039127-2019-2018-0000-00-REG	WINEBARGER, JOSEPH GLENN	GAP : 2011 JEEP PERSONAL UTILITY VEHICLE	$ 59.63	IND
0024038640-2019-2018-0000-00-REG	WINKLER, RALPH	GAP : 2006 NISS 4 DOOR SEDAN	$ 3.68	IND
0024037200-2019-2018-0000-00-REG	WINKLER, RICKY LEE JR	GAP : 2003 FORD TRUCK	$ 7.69	IND
0024038177-2019-2018-0000-00-REG	WISE, BARBARA ANN	GAP : 1996 CHEV TRUCK	$ 2.78	IND
0024041156-2019-2018-0000-00-REG	WISE, JEFFERY DEAN	GAP : 2007 TOYT 4 DOOR SEDAN	$ 31.74	IND
0024037935-2019-2018-0000-00-REG	WITHERS, JAY HAROLD	GAP : 1991 CHEV TRUCK	$ 6.37	IND
0024035392-2019-2018-0000-00-REG	WITTENBERG, AARON SCOTT	GAP : 2000 CHEV TRUCK	$ 1.41	IND
0024038281-2019-2018-0000-00-REG	WITTENBERG, AARON SCOTT	GAP : 2005 CHEV VAN	$ 6.46	IND
0024041115-2019-2018-0000-00-REG	WITTENBERG, AARON SCOTT	GAP : 2005 DODG TRUCK	$ 6.42	IND
0024035195-2019-2018-0000-00-REG	WITTENBERG, AARON SCOTT	GAP : 2012 DODG TRUCK	$ 8.64	IND
0024036326-2019-2018-0000-00-REG	WOOD, DUSTIN LEE	GAP : 2008 NISS PERSONAL UTILITY VEHICLE	$ 23.66	IND
0024038647-2019-2018-0000-00-REG	WOOD, SAVANNA NICHOLE	GAP : 2005 ACUR PERSONAL UTILITY VEHICLE	$ 3.75	IND
0024035454-2019-2018-0000-00-REG	WOOD, THOMAS PATRICK	GAP : 2002 FORD TRUCK	$ 6.90	IND
0024036165-2019-2018-0000-00-REG	WOODARD, JAMES WILKIE	GAP : 2000 LINC 4 DOOR SEDAN	$ 3.58	IND
0024037276-2019-2018-0000-00-REG	WOODBY, ANNA WILLIS	GAP : 2016 FORD VAN	$ 37.99	IND
0024041336-2019-2018-0000-00-REG	WOODELL, EDMUND NATHANIEL	GAP : 2003 FORD TRUCK	$ 10.46	IND

Attachment: (9G) TR-452 Delinquent Bills Report 2019 County Only Personal Property GAP (3119 : Tax

2019 DELINQUENT TAXPAYER LIST
PERSONAL PROPERTY GAP

Bill #	Taxpayer Name	Bill Description	Amount Due	Source Type
0024041195-2019-2018-0000-00-REG	WOODIE, KATIE LYNN	GAP : 2002 FORD COUPE	$ 35.97	IND
0024034809-2019-2018-0000-00-REG	WOODRUM, KRISTEN PAULLE	GAP : 2001 TOYT PERSONAL UTILITY VEHICLE	$ 4.69	IND
0024042008-2019-2019-0000-00-REG	WOODS, PHILLIP MICHAEL	GAP : 1999 CHEV TRUCK	$ 2.17	IND
0024042049-2019-2019-0000-00-REG	WOODY, EDWARD ARTHUR	GAP : 2002 CHEV TRUCK	$ 9.00	IND
0024035547-2019-2018-0000-00-REG	WOODY, EDWARD ARTHUR	GAP : 2010 JEEP PERSONAL UTILITY VEHICLE	$ 14.63	IND
0024039701-2019-2018-0000-00-REG	WOODY, LINDA GAIL	GAP : 1999 TOYT PERSONAL UTILITY VEHICLE	$ 2.07	IND
0024039132-2019-2018-0000-00-REG	WOODY, TYLER BRADLEY	GAP : 2001 FORD TRUCK	$ 4.30	IND
0024038683-2019-2018-0000-00-REG	WOOLRIDGE, VICKIE LYNN	GAP : 1994 MAZD 4 DOOR SEDAN	$ 7.92	IND
0024041811-2019-2019-0000-00-REG	WOOLSEY, ALYSSA NICOLE	GAP : 2003 CHEV PERSONAL UTILITY VEHICLE	$ 8.28	IND
0024037779-2019-2018-0000-00-REG	WOOTEN, KEVIN DWAYNE	GAP : 2011 MITS PERSONAL UTILITY VEHICLE	$ 4.97	IND
0024038736-2019-2018-0000-00-REG	WORKMAN, RODNEY JEFF	GAP : 2007 GMC TRUCK	$ 4.19	IND
0024041594-2019-2018-0000-00-REG	WORLEY, SHARON LYNN	GAP : 1999 TRLS BOAT TRAILER	$ 2.66	IND
0024038488-2019-2018-0000-00-REG	WORTHEN, DORIANA SHANTEL	GAP : 2004 JEEP PERSONAL UTILITY VEHICLE	$ 71.31	IND
0024041436-2019-2018-0000-00-REG	WORTMAN, JAY EARL	GAP : 2006 NISS COUPE	$ 16.48	IND
0024041429-2019-2018-0000-00-REG	WORTMAN, JAY EARL	GAP : 2010 DODG 4 DOOR SEDAN	$ 15.26	IND
0024041430-2019-2018-0000-00-REG	WORTMAN, JAY EARL	GAP : 2013 FORD TRUCK	$ 38.07	IND
0024042194-2019-2019-0000-00-REG	WRIGHT, CHARLES LEE	GAP : 2003 LINC PERSONAL UTILITY VEHICLE	$ 0.74	IND
0024035950-2019-2018-0000-00-REG	WRIGHT, CINDY WOODELL	GAP : 1998 FORD PERSONAL UTILITY VEHICLE	$ 2.25	IND
0024039598-2019-2018-0000-00-REG	WRIGHT, CLARENCE SHEALY JR	GAP : 1995 BMW COUPE	$ 0.87	IND
0024038324-2019-2018-0000-00-REG	WRIGHT, DANIELLE LYNN	GAP : 2012 HOND 4 DOOR SEDAN	$ 7.41	IND
0024042427-2019-2019-0000-00-REG	WRIGHT, ELIZABETH FRANKLIN	GAP : 2000 PONT COUPE	$ 0.89	IND
0024040993-2019-2018-0000-00-REG	WRIGHT, JAMES EUGENE	GAP : 2009 SUBA PERSONAL UTILITY VEHICLE	$ 7.08	IND
0024041422-2019-2018-0000-00-REG	WRIGHT, JANICE VALLIE	GAP : 1964 TRAI TRAILER	$ 2.90	IND
0024041277-2019-2018-0000-00-REG	WRIGHT, JANICE VALLIE	GAP : 2010 JEEP PERSONAL UTILITY VEHICLE	$ 11.39	IND
0024042486-2019-2019-0000-00-REG	WRIGHT, JULIA MCKINNEY	GAP : 2015 HYUN 4 DOOR SEDAN	$ 11.07	IND
0024039783-2019-2018-0000-00-REG	WRIGHT, KELLY GENE	GAP : 2000 FORD TRUCK	$ 56.56	IND
0024039796-2019-2018-0000-00-REG	WRONA, MARIO ANGELO	GAP : 2000 WAND CAMPING TRAILER	$ 9.82	IND
0024037256-2019-2018-0000-00-REG	WYATT, PAULA WEAVER	GAP : 2002 GMC PERSONAL UTILITY VEHICLE	$ 30.39	IND
0024035340-2019-2018-0000-00-REG	WYATT, RICKI LYNN CANHAM	GAP : 2013 FORD 4 DOOR SEDAN	$ 7.68	IND
0024036668-2019-2018-0000-00-REG	WYATT, TIMOTHY RICHARD	GAP : 2003 CHEV TRUCK	$ 2.07	IND
0024036746-2019-2018-0000-00-REG	WYCOFF, BRANDON MICHAEL	GAP : 1997 TOYT PERSONAL UTILITY VEHICLE	$ 7.40	IND

Attachment: (9G) TR-452 Delinquent Bills Report 2019 County Only Personal Property GAP (3119 : Tax

2019 DELINQUENT TAXPAYER LIST
PERSONAL PROPERTY GAP

Bill #	Taxpayer Name	Bill Description	Amount Due	Source Type
0024036800-2019-2018-0000-00-REG	WYNN, CAROL CARSWELL	GAP : 2000 BUIC 4 DOOR SEDAN	$ 4.10	IND
0024038795-2019-2018-0000-00-REG	WYNN, CAROL CARSWELL	GAP : 2013 BUIC 4 DOOR SEDAN	$ 28.98	IND
0024038827-2019-2018-0000-00-REG	XIONG, CHANG	GAP : 1998 TOYT 4 DOOR SEDAN	$ 11.47	IND
0024036434-2019-2018-0000-00-REG	XIONG, DOUA	GAP : 1999 DODG TRUCK	$ 4.20	IND
0024042410-2019-2019-0000-00-REG	XIONG, GEORGE CHEE	GAP : 2011 MITS 4 DOOR SEDAN	$ 142.75	IND
0024038556-2019-2018-0000-00-REG	XIONG, KER	GAP : 2008 TOYT PERSONAL UTILITY VEHICLE	$ 2.67	IND
0024036752-2019-2018-0000-00-REG	XIONG, KOUA	GAP : 2005 ACUR 4 DOOR SEDAN	$ 19.95	IND
0024042652-2019-2019-0000-00-REG	XIONG, POLOYEN	GAP : 2002 TOYT 2 DOOR SEDAN	$ 1.37	IND
0024042324-2019-2019-0000-00-REG	XIONG, SAIGON	GAP : 2014 SUPE UTILITY TRAILER	$ 2.61	IND
0024037057-2019-2018-0000-00-REG	XIONG, SENG	GAP : 2000 TOYT 4 DOOR SEDAN	$ 3.82	IND
0024035482-2019-2018-0000-00-REG	YANCEY, CHARLES LYNN	GAP : 2005 FORD TRUCK	$ 10.86	IND
0024041087-2019-2018-0000-00-REG	YANCEY, RICHARD ALLEN III	GAP : 2010 HYUN COUPE	$ 4.42	IND
0024041267-2019-2018-0000-00-REG	YANCEY, RICHARD ALLEN III	GAP : 2014 FORD TRUCK	$ 8.51	IND
0024034740-2019-2018-0000-00-REG	YANG, BLIA	GAP : 1994 TOYT TRUCK	$ 2.59	IND
0024037216-2019-2018-0000-00-REG	YANG, KHA	GAP : 2004 SUBA 4 DOOR SEDAN	$ 7.23	IND
0024038737-2019-2018-0000-00-REG	YANG, LIA LYDIA	GAP : 1994 TOYT TRUCK	$ 4.14	IND
0024034796-2019-2018-0000-00-REG	YANG, LONG YENG	GAP : 2001 HOND 4 DOOR SEDAN	$ 5.75	IND
0024036512-2019-2018-0000-00-REG	YANG, PAO	GAP : 2000 TOYT TRUCK	$ 18.50	IND
0024037137-2019-2018-0000-00-REG	YANG, SENG CHANG	GAP : 2016 TOYT TRUCK	$ 73.09	IND
0024037645-2019-2018-0000-00-REG	YANG, TOUA	GAP : 1989 HOND 2 DOOR SEDAN	$ 1.16	IND
0024036936-2019-2018-0000-00-REG	YINGLING, MATTHEW KYLE BRADY	GAP : 1999 FORD TRUCK	$ 3.93	IND
0024037248-2019-2018-0000-00-REG	YINGLING, MATTHEW KYLE BRADY	GAP : 2002 ISU PERSONAL UTILITY VEHICLE	$ 10.08	IND
0024038130-2019-2018-0000-00-REG	YINGLING, ONVA COLLEEN	GAP : 2000 FORD TRUCK	$ 11.09	IND
0024039334-2019-2018-0000-00-REG	YINGLING, REGINA SHELTON	GAP : 2006 CHEV COUPE	$ 14.65	IND
0024036689-2019-2018-0000-00-REG	YODER, JASON EDWARD	GAP : 1995 NISS PERSONAL UTILITY VEHICLE	$ 12.74	IND
0024038001-2019-2018-0000-00-REG	YODER, JESSE ALLEN	GAP : 2007 AUDI 4 DOOR SEDAN	$ 37.01	IND
0024034993-2019-2018-0000-00-REG	YOUNG, AULDA JOHNSON	GAP : 2004 FORD PERSONAL UTILITY VEHICLE	$ 4.78	IND
0024035517-2019-2018-0000-00-REG	YOUNG, CALEB AUSTIN	GAP : 2014 TOYT 4 DOOR SEDAN	$ 7.21	IND
0024038466-2019-2018-0000-00-REG	YOUNG, DARRELL AMBRES-TRAVIS	GAP : 2004 SUZI MOTORCYCLE	$ 3.66	IND
0024040984-2019-2018-0000-00-REG	YOUNG, DAVID ALAN	GAP : 1997 FORD PERSONAL UTILITY VEHICLE	$ 1.05	IND
0024042218-2019-2019-0000-00-REG	YOUNG, KESSIAH LOCKHART	GAP : 2003 MNNI 2 DOOR SEDAN	$ 26.48	IND

Attachment: (9G) TR-452 Delinquent Bills Report 2019 County Only Personal Property GAP (3119 : Tax

2019 DELINQUENT TAXPAYER LIST
PERSONAL PROPERTY GAP

Bill #	Taxpayer Name	Bill Description	Amount Due	Source Type
0024042643-2019-2019-0000-00-REG	YOUNG, RUTH COOK	GAP : 2004 TOYT 4 DOOR SEDAN	$ 4.19	IND
0024038314-2019-2018-0000-00-REG	YOUNG, TRAY LEE	GAP : 2014 CAON UTILITY TRAILER	$ 1.97	IND
0024042462-2019-2019-0000-00-REG	YOUNT, VIRGINIA PRICE	GAP : 1987 FORD TRUCK	$ 1.85	IND
0024042213-2019-2019-0000-00-REG	ZAMARRIPA RODRIGUEZ, JAIR ANTONIO	GAP : 1994 CHEV TRUCK	$ 1.40	IND
0024038110-2019-2018-0000-00-REG	ZIMMER, DAYNE ANNE	GAP : 2004 CHEV 4 DOOR SEDAN	$ 4.61	IND
0024035844-2019-2018-0000-00-REG	ZIMMERMAN, CHARLES EDWARD	GAP : 2010 FORD 4 DOOR SEDAN	$ 22.82	IND
Subtotal			**$ 34,959.83**	

Attachment: (9G) TR-452 Delinquent Bills Report 2019 County Only Personal Property GAP (3119 : Tax

2019 DELINQUENT TAXPAYER LIST
REAL PROPERTY

Bill #	Taxpayer Name	Bill Description	Amount Due	Source Type
0000021952-2019-2019-0000-00-REG	ABEE, JESSE JAMES	3253 SHADY ROUGH RD CONNELLY SPRINGS, NC 28612	$ 166.78	REI
0000029984-2019-2019-0000-00-REG	ABEE, MICHAEL D SR	1631 ENON RD NW VALDESE, NC 28690	$ 305.63	REI
0000040445-2019-2019-0000-00-REG	ABERNATHY, DENNIS E	3709 PIEDMONT RD MORGANTON, NC 28655	$ 87.30	REI
0000026456-2019-2019-0000-00-REG	ABERNATHY, JOHN	4306 POWERHOUSE RD MORGANTON, NC 28655	$ 443.96	REI
0024033705-2019-2019-0000-00-REG	ABERNATHY, ROBERT STEVEN	LO1	$ 354.67	REI
0000014055-2019-2019-0000-00-REG	ABERNETHY, CHARLES P	509 SOUTH AVE SW VALDESE, NC 28690	$ 230.53	REI
0000038986-2019-2019-0000-00-REG	ACUFF, PEGGI P	5503 PEA RIDGE RD MORGANTON, NC 28655	$ 214.46	REI
0000061058-2019-2019-0000-00-REG	ADAMS, JASON D	PUV	$ 39.28	REI
0000039922-2019-2019-0000-00-REG	AGUILAR, JUAN AMBROCIO	3160 CARL MULL RD CONNELLY SPRINGS, NC 28612	$ 153.82	REI
0000000913-2019-2019-0000-00-REG	AGUILAR, SILVIA ENCARNACION	0 DICKINSON ST MORGANTON, NC 28655	$ 42.53	REI
0000045827-2019-2019-0000-00-REG	AGUILLON, TIMOTRO YANEZ	2175 HEMLOCK TRL MORGANTON, NC 28655	$ 208.63	REI
0000049502-2019-2019-0000-00-REG	AGUILLON, VERONICA	0 THERON DR MORGANTON, NC 28655	$ 96.80	REI
0000041154-2019-2019-0000-00-REG	AHARONIAN, ADRIENNE	3224 SILVER CREEK SPRINGS DR MORGANTON, NC 28655	$ 25.37	REI
0000008238-2019-2019-0000-00-REG	AIKEN, SHARON E	3136 BARUS ST VALDESE, NC 28690	$ 757.71	REI
0000058611-2019-2019-0000-00-REG	AIKENS, DORIS A	0 BARUS ST VALDESE, NC 28690	$ 75.06	REI
0000008257-2019-2019-0000-00-REG	ALBRIGHT, ROY C JR	101 WESTWAY DR MORGANTON, NC 28655	$ 70.54	REI
0000043086-2019-2019-0000-00-REG	ALDACO, CELINA AMARO	1360 CAPE HICKORY RD HICKORY, NC 28601	$ 385.28	REI
0000020247-2019-2019-0000-00-REG	ALDRED, JONATHON B	2775 BURKE SMOKEY CREEK RD LENOIR, NC 28645	$ 38.38	REI
0000027018-2019-2019-0000-00-REG	ALEXANDER, ROSEMARY S	3612 MILLER BRIDGE RD CONNELLY SPRINGS, NC 28612	$ 757.41	REI
0000020092-2019-2019-0000-00-REG	ALLEN, ALFRED E	6163 PINE RIDGE DR CONNELLY SPRINGS, NC 28612	$ 22.38	REI
0000020209-2019-2019-0000-00-REG	ALLEN, JUDY ANN	6578 PRYSOCK AVE CONNELLY SPRINGS, NC 28612	$ 51.78	REI
0000020219-2019-2019-0000-00-REG	ALLEN, JUDY ANN	6560 PRYSOCK AVE CONNELLY SPRINGS, NC 28612	$ 50.58	REI
0000036176-2019-2019-0000-00-REG	ALLIANCE ASSET INVESTMENT INC	3611 SMITH RD MORGANTON, NC 28655	$ 30.72	REI
0000045129-2019-2019-0000-00-REG	ALLISON, GARY R	1270 JACOBS LN MORGANTON, NC 28655	$ 53.38	REI
0000036844-2019-2019-0000-00-REG	ALLISON, GARY ROBERT	1270 JACOBS LN MORGANTON, NC 28655	$ 304.90	REI
0000054480-2019-2019-0000-00-REG	ALLISON, GARY ROBERT	0 WASHBOARD LN MORGANTON, NC 28655	$ 74.85	REI
0000057476-2019-2019-0000-00-REG	ALLISON, GARY ROBERT	0 WASHBOARD LN MORGANTON, NC 28655	$ 97.29	REI
0000057477-2019-2019-0000-00-REG	ALLISON, GARY ROBERT	0 RURITAN DR MORGANTON, NC 28655	$ 89.79	REI
0000008403-2019-2019-0000-00-REG	AMOS, NATHANIEL W	1795 DREXEL RD VALDESE, NC 28690	$ 728.59	REI
0000043016-2019-2019-0000-00-REG	AMSDEN, ELIZABETH M	7268 PYRAMID RD HICKORY, NC 28602	$ 961.33	REI

Attachment: (10) TR-452 Delinquent Bills Report 2019 County Only Real Property (3119 : Tax Collections

2019 DELINQUENT TAXPAYER LIST
REAL PROPERTY

Bill #	Taxpayer Name	Bill Description	Amount Due	Source Type
0000008446-2019-2019-0000-00-REG	ANDERSEN, ANN L	0 PINE RIDGE DR CONNELLY SPRINGS, NC 28612	$ 25.11	REI
0000061326-2019-2019-0000-00-REG	ANDERSEN, DANIEL RAY	3297 PENINSULA POINTE DR NW VALDESE, NC 28690	$ 238.56	REI
0000026695-2019-2019-0000-00-REG	ANDERSON, JENNIFER L	0 EDWARDS CIR CONNELLY SPRINGS, NC 28612	$ 83.40	REI
0000019409-2019-2019-0000-00-REG	ANDERSON, L LEIGH ELMORE	8976 CAPE HICKORY RD HICKORY, NC 28601	$ 200.00	REI
0000018213-2019-2019-0000-00-REG	ANDERSON, LINDA W	115 LINVILLE ST MORGANTON, NC 28655	$ 290.19	REI
0000055879-2019-2019-0000-00-REG	ANDERSON, LINDA W	0 LINVILLE ST MORGANTON, NC 28655	$ 86.42	REI
0000027952-2019-2019-0000-00-REG	ANDERSON, LINDA WATSON	5740 WATSON PRICE RD MORGANTON, NC 28655	$ 599.74	REI
0000053434-2019-2019-0000-00-REG	ANDERSON, TODD S	5124 POWERHOUSE RD MORGANTON, NC 28655	$ 502.70	REI
0000032520-2019-2019-0000-00-REG	ANDY SPRGS HUNT & REC CLUB INC	4716 TABLE ROCK MOUNTAIN RD MORGANTON, NC 28655	$ 1,356.33	REI
0000028643-2019-2019-0000-00-REG	ANGI, MARY ELIZABETH WILSON	BROOKSIDE DEVELOPMEN LO3 BLC	$ 1,044.90	REI
0000061009-2019-2019-0000-00-REG	ANTHONY, C M	0 OLD CREEK RD MORGANTON, NC 28655	$ 48.74	REI
0000008518-2019-2019-0000-00-REG	ANTHONY, VIRGIL M	2137 F R COFFEY RD MORGANTON, NC 28655	$ 628.21	REI
0000010527-2019-2019-0000-00-REG	ARANKI, NORMA LETICIA	140 GREEN ST CONNELLY SPRINGS, NC 28612	$ 501.42	REI
0000037205-2019-2019-0000-00-REG	ARNDT, NICHOLAS LEE	0 E MEETING ST MORGANTON, NC 28655	$ 210.65	REI
0000034337-2019-2019-0000-00-REG	ARRIETA, RAFAEL JR	0 MALLARD RD CONNELLY SPRINGS, NC 28612	$ 18.47	REI
0000016890-2019-2019-0000-00-REG	ARROWOOD, M W	0 JOINES DR MORGANTON, NC 28655	$ 8.90	REI
0000009154-2019-2019-0000-00-REG	ASHLEY, CHRIS W	1882 J C PROPST ST MORGANTON, NC 28655	$ 588.55	REI
0000042271-2019-2019-0000-00-REG	ASHLEY, DONALD GORDON	0 MOON VALLEY CT MORGANTON, NC 28655	$ 125.10	REI
0000055509-2019-2019-0000-00-REG	ASUNCION, TERRY LYNN	ADMORE HEIGHTS LO70	$ 199.85	REI
0000056816-2019-2019-0000-00-REG	AUTON, EARL DEAN JR	5946 MOURGLEA AVE CONNELLY SPRINGS, NC 28612	$ 219.26	REI
0000023837-2019-2019-0000-00-REG	AVERY, CHRIS A	3894 NC 126 MORGANTON, NC 28655	$ 221.86	REI
0000033256-2019-2019-0000-00-REG	AVERY, CHRISTOPHER ALAN	4108 NC 126 RD MORGANTON, NC 28655	$ 97.04	REI
0000009367-2019-2019-0000-00-REG	AVERY, INEZ MOORE	0 GWALTNEY RD MORGANTON, NC 28655	$ 166.00	REI
0000009371-2019-2019-0000-00-REG	AVERY, JAMES	3300 LYTLE DR MORGANTON, NC 28655	$ 203.84	REI
0000053717-2019-2019-0000-00-REG	B WATTS CONSTRUCTION LLC	BEECHMONT SD	$ 2.09	REI
0000028433-2019-2019-0000-00-REG	BACH, WAYNE M	0 ICARD SCHOOL RD CONNELLY SPRINGS, NC 28612	$ 154.85	REI
0000026358-2019-2019-0000-00-REG	BAILEY, CHRISTOPHER MICHAEL	320 MAIN AVE W HILDEBRAN, NC 28637	$ 217.53	REI
0000047858-2019-2019-0000-00-REG	BAILEY, KEITH	206 POPLAR ST MORGANTON, NC 28655	$ 109.46	REI
0000045252-2019-2019-0000-00-REG	BAIR, RONALD	2755 JAMESTOWN RD MORGANTON, NC 28655	$ 309.79	REI
0000003001-2019-2019-0000-00-REG	BAIRD, JACK DOUGLAS	2371 MOUNT HOME CHURCH RD MORGANTON, NC 28655	$ 373.86	REI

Attachment: (10) TR-452 Delinquent Bills Report 2019 County Only Real Property (3119 : Tax Collections

2019 DELINQUENT TAXPAYER LIST
REAL PROPERTY

Bill #	Taxpayer Name	Bill Description	Amount Due	Source Type
0000001780-2019-2019-0000-00-REG	BAKER MACNICHOL & ASSOCIATES	402 S STERLING ST MORGANTON, NC 28655	$ 1,218.63	REI
0000012740-2019-2019-0000-00-REG	BAKER, DOROTHY H	129 HAUSS RIDGE RD SE VALDESE, NC 28690	$ 590.13	REI
0000010395-2019-2019-0000-00-REG	BAKER, EVELYN	1411 MALCOLM BLVD CONNELLY SPRINGS, NC 28612	$ 221.89	REI
0000010418-2019-2019-0000-00-REG	BAKER, EVELYN	1401 MALCOLM BLVD CONNELLY SPRINGS, NC 28612	$ 28.07	REI
0000012737-2019-2019-0000-00-REG	BAKER, EVELYN H	4135 L1/4 MILTON RD VALDESE, NC 28690	$ 38.92	REI
0000014801-2019-2019-0000-00-REG	BAKER, EVELYN H	508 A/B S MIMOSA AVE MORGANTON, NC 28655	$ 64.68	REI
0000053123-2019-2019-0000-00-REG	BAKER, HEATHER D	2135 PROPST RD MORGANTON, NC 28655	$ 106.02	REI
0000045520-2019-2019-0000-00-REG	BAKER, JEREMY RYAN	1414 HOPEWELL RD MORGANTON, NC 28655	$ 7.05	REI
0000000950-2019-2019-0000-00-REG	BALL, JACOB S II	1605 AMHERST RD MORGANTON, NC 28655	$ 315.71	REI
0000036068-2019-2019-0000-00-REG	BALL, RICKY LEE SR	7083 KNOX AVE CONNELLY SPRINGS, NC 28612	$ 128.11	REI
0000023409-2019-2019-0000-00-REG	BALLARD, BRADLEY DALE	3678 HARTLAND RD MORGANTON, NC 28655	$ 155.85	REI
0000024768-2019-2019-0000-00-REG	BALLARD, FRANK	5440 ROB CARSWELL ST MORGANTON, NC 28655	$ 74.67	REI
0000009544-2019-2019-0000-00-REG	BALLARD, FRANK P	0 ROB CARSWELL ST MORGANTON, NC 28655	$ 33.36	REI
0000060196-2019-2019-0000-00-REG	BANDY, MICHAEL A II	1478 PIEDMONT RD MORGANTON, NC 28655	$ 440.55	REI
0000034430-2019-2019-0000-00-REG	BANTON, JASSIEL	0 HOLLY RD CONNELLY SPRINGS, NC 28612	$ 25.58	REI
0000023867-2019-2019-0000-00-REG	BARAHONA-AYALA, ARON	2250 SHADY GROVE RD CONNELLY SPRINGS, NC 28612	$ 392.69	REI
0000008081-2019-2019-0000-00-REG	BARGER, LEE ROY	3609 1ST AVE SW HICKORY, NC 28602	$ 476.39	REI
0000025115-2019-2019-0000-00-REG	BARKER, CARMEN WAYNE	3500 PINEY RD MORGANTON, NC 28655	$ 86.81	REI
0000039824-2019-2019-0000-00-REG	BARLOW, ALFRED NELSON	2955 WILD BLUE LN MORGANTON, NC 28655	$ 164.42	REI
0000047665-2019-2019-0000-00-REG	BARLOW, KEVIN E	2031 CONLEY BUMGARNER RD MORGANTON, NC 28655	$ 227.05	REI
0000027600-2019-2019-0000-00-REG	BARLOW, RAY EUGENE	5855 PIEDMONT RD MORGANTON, NC 28655	$ 296.31	REI
0000044502-2019-2019-0000-00-REG	BARLOW, RICHARD BRAIN II	122 VIEW ST MORGANTON, NC 28655	$ 81.32	REI
0000046899-2019-2019-0000-00-REG	BARLOW, TODD NELSON	4024 SUNRISE LN MORGANTON, NC 28655	$ 222.38	REI
0000025490-2019-2019-0000-00-REG	BARNETTE, SUSAN A	5983 BOLLINGER LOOP MORGANTON, NC 28655	$ 461.47	REI
0000032654-2019-2019-0000-00-REG	BARNWELL, JASON D	1672 ROY CALDWELL ST MORGANTON, NC 28655	$ 117.69	REI
0000041306-2019-2019-0000-00-REG	BARRETT, ROBBIE SUE	5941 GOLD MINE RD MORGANTON, NC 28655	$ 284.04	REI
0000030063-2019-2019-0000-00-REG	BARRIER, AVERY	0 GINGERCAKE RD NEWLAND, NC 28657	$ 142.89	REI
0000044572-2019-2019-0000-00-REG	BARRIER, EDWARD	0 DOGWOOD KNOB RD NEWLAND, NC 28657	$ 62.55	REI
0000037632-2019-2019-0000-00-REG	BARRIER, ISAAC	7408 GINGERCAKE RD NEWLAND, NC 28657	$ 277.48	REI
0000030103-2019-2019-0000-00-REG	BARRIER, LARRY J	0 DONALD BARRIER ST NEWLAND, NC 28657	$ 43.01	REI

Attachment: (10) TR-452 Delinquent Bills Report 2019 County Only Real Property (3119 : Tax Collections

2019 DELINQUENT TAXPAYER LIST
REAL PROPERTY

Bill #	Taxpayer Name	Bill Description	Amount Due	Source Type
0000046020-2019-2019-0000-00-REG	BARRIER, NEIL LEE SR	7552 DONALD BARRIER ST NEWLAND, NC 28657	$ 100.50	REI
0000020963-2019-2019-0000-00-REG	BARRIER, VIRGIL W.	9154 NC 181 NEWLAND, NC 28657	$ 244.21	REI
0000009726-2019-2019-0000-00-REG	BARRUS, WILMA	UNL	$ 738.11	REI
0000038538-2019-2019-0000-00-REG	BARRY, JACK L	4592 CUB CREEK RD CONNELLY SPRINGS, NC 28612	$ 425.24	REI
0000010807-2019-2019-0000-00-REG	BARTLETT, JEFFREY ERIC	809 WOODLAWN AVE SW VALDESE, NC 28690	$ 104.25	REI
0000010809-2019-2019-0000-00-REG	BARTLETT, JEFFREY ERIC	0 WOODLAWN AVE SW VALDESE, NC 28690	$ 51.62	REI
0000028938-2019-2019-0000-00-REG	BARUS, GREGORY ALLEN	5172 MOUNTAIN VIEW BLVD MORGANTON, NC 28655	$ 77.65	REI
0000028939-2019-2019-0000-00-REG	BARUS, GREGORY ALLEN	5186 MOUNTAIN VIEW BLVD MORGANTON, NC 28655	$ 241.98	REI
0000048466-2019-2019-0000-00-REG	BARUS, PATRICIA	3870 HIDE AWAY HL VALDESE, NC 28690	$ 363.72	REI
0000040505-2019-2019-0000-00-REG	BASNIGHT, THOMAS A	1353 ROCK HILL ST NEBO, NC 28761	$ 163.29	REI
0000037339-2019-2019-0000-00-REG	BAYLISS, GARY L	4518 RUDISILL ST HICKORY, NC 28601	$ 74.71	REI
0000001557-2019-2019-0000-00-REG	BEACH, DARA ANN	0 EASTBROOK CIR MORGANTON, NC 28655	$ 392.61	REI
0000061776-2019-2019-0000-00-REG	BEACH, DARA ANN	0 US 70 E MORGANTON, NC 28655	$ 29.36	REI
0000046208-2019-2019-0000-00-REG	BEAM, BRANDON	108 RIVER SHADOW ST MORGANTON, NC 28655	$ 98.12	REI
0000001577-2019-2019-0000-00-REG	BEAM, BRIAN DOUGLAS	UNL	$ 78.88	REI
0000001568-2019-2019-0000-00-REG	BEAMON, THOMAS J JR	103 WILLIAMS ST MORGANTON, NC 28655	$ 581.16	REI
0000052539-2019-2019-0000-00-REG	BEAN, DAVID LEE	102 SYCAMORE DR HICKORY, NC 28601	$ 228.25	REI
0000030100-2019-2019-0000-00-REG	BEARD, DONALD E JR	7503 ALFORD RIDGE RD NEWLAND, NC 28657	$ 204.05	REI
0024033817-2019-2019-0000-00-REG	BEAVER, ALLEN C	THE ENCLAVE AT LAKE LO34	$ 9.09	REI
0000015688-2019-2019-0000-00-REG	BEAVER, CHRIS ALLEN	2700 LAKELAND TRL NEBO, NC 28761	$ 5.86	REI
0000036790-2019-2019-0000-00-REG	BEAVER, MARY ELIZABETH	1186 LLOYD BEAVER RD MORGANTON, NC 28655	$ 248.56	REI
0000026960-2019-2019-0000-00-REG	BECK, ALICE DIXON	0 PATTON RD MORGANTON, NC 28655	$ 52.86	REI
0000053145-2019-2019-0000-00-REG	BECK, JOSEPH M	0 HUFFMANS VIEW TRL MORGANTON, NC 28655	$ 246.99	REI
0000048160-2019-2019-0000-00-REG	BELAND, MEGAN NICHOLE	2685 SMITH LN MORGANTON, NC 28655	$ 284.33	REI
0000055099-2019-2019-0000-00-REG	BELL, JAMES ALLEN	0 WINSTON DR MORGANTON, NC 28655	$ 72.25	REI
0000044302-2019-2019-0000-00-REG	BELLEVUE MANOR TURF CORP	UNUS2	$ 420.50	REI
0000041832-2019-2019-0000-00-REG	BENFIELD, ASHLEY MARIE	3991 DEER RUN MORGANTON, NC 28655	$ 182.69	REI
0000009891-2019-2019-0000-00-REG	BENFIELD, BETTY L S	4081 GLEN POWELL AVE MORGANTON, NC 28655	$ 234.23	REI
0000001516-2019-2019-0000-00-REG	BENFIELD, BOBBY FRED	107 CASE ST MORGANTON, NC 28655	$ 732.99	REI
0000028975-2019-2019-0000-00-REG	BENFIELD, CURTIS RALPH	290 ABEE ST MORGANTON, NC 28655	$ 436.65	REI
0000058804-2019-2019-0000-00-REG	BENFIELD, DAVID CLINT	5763 2 BENFIELDS LANDING RD NEBO, NC 28761	$ 581.29	REI

Attachment: (10) TR-452 Delinquent Bills Report 2019 County Only Real Property (3119 : Tax Collections

2019 DELINQUENT TAXPAYER LIST
REAL PROPERTY

Bill #	Taxpayer Name	Bill Description	Amount Due	Source Type
0000037350-2019-2019-0000-00-REG	BENFIELD, DEBORAH WELBORN	0 OLD CREEK RD MORGANTON, NC 28655	$ 75.41	REI
0000036819-2019-2019-0000-00-REG	BENFIELD, DOROTHY M	2486 BROOK HOLLOW ST MORGANTON, NC 28655	$ 653.67	REI
0000009531-2019-2019-0000-00-REG	BENFIELD, FRANK WILLIAM	LAND CARD	$ 251.97	REI
0000009911-2019-2019-0000-00-REG	BENFIELD, RUBY	UNL	$ 346.94	REI
0000005396-2019-2019-0000-00-REG	BENFIELD, THOMAS M	147 INDUSTRIAL BLVD MORGANTON, NC 28655	$ 19.13	REI
0000009958-2019-2019-0000-00-REG	BENNETT, NORMAN	0 RIDGEVIEW RD VALDESE, NC 28690	$ 360.41	REI
0000045247-2019-2019-0000-00-REG	BENTLEY, BRENDA K	3929 SCOTT RD MORGANTON, NC 28655	$ 210.44	REI
0000030116-2019-2019-0000-00-REG	BERNARD, TIMOTHY G JR	1016 PIEDMONT AVE SE VALDESE, NC 28690	$ 4.18	REI
0000030129-2019-2019-0000-00-REG	BERNARD, TIMOTHY G JR	1018 PIEDMONT AVE SE VALDESE, NC 28690	$ 106.04	REI
0000039243-2019-2019-0000-00-REG	BERRISFORD, ERNEST J	6989 SILVER CREEK LN MORGANTON, NC 28655	$ 33.13	REI
0000047379-2019-2019-0000-00-REG	BERRY, DAVID E	3100 MARIPOSA LN MORGANTON, NC 28655	$ 308.15	REI
0000008230-2019-2019-0000-00-REG	BERRY, DENNIS	1589 BERRYTOWN AVE VALDESE, NC 28690	$ 243.88	REI
0000010115-2019-2019-0000-00-REG	BERRY, MARVIN	4104 CLARKS AVE VALDESE, NC 28690	$ 79.57	REI
0000010133-2019-2019-0000-00-REG	BERRY, MARVIN S	4100 CLARKS AVE VALDESE, NC 28690	$ 121.05	REI
0000041941-2019-2019-0000-00-REG	BERRY, MELISSA RENEE WOLFE	2362 MESSER RD VALDESE, NC 28690	$ 225.48	REI
0000010116-2019-2019-0000-00-REG	BERRY, RACHEL	2805 WARLICKS CHURCH RD CONNELLY SPRINGS, NC 28612	$ 4.22	REI
0000010134-2019-2019-0000-00-REG	BERRY, ROBIN LUCINDA	4422 BOST JOHNSON AVE VALDESE, NC 28690	$ 352.82	REI
0000001415-2019-2019-0000-00-REG	BETTIS, LILLIE F	205 SPAINHOUR ST MORGANTON, NC 28655	$ 641.86	REI
0000008445-2019-2019-0000-00-REG	BGMC LLC	5241 PINE RIDGE DR CONNELLY SPRINGS, NC 28612	$ 27.88	REI
0000052628-2019-2019-0000-00-REG	BGMC LLC	0 SASSAFRAS LN CONNELLY SPRINGS, NC 28612	$ 81.27	REI
0024021809-2019-2019-0000-00-REG	BIDDIX, LILLY MADISON	4238 JOHNSON BRIDGE RD HICKORY, NC 28602	$ 662.66	REI
0000039109-2019-2019-0000-00-REG	BIGGERSTAFF, ROBERT YOUNG	4738 SUGAR LOAF RD MORGANTON, NC 28655	$ 233.22	REI
0000019629-2019-2019-0000-00-REG	BISHOP, MARISA KRISTEN	104 FIFTH AVE NE HILDEBRAN, NC 28637	$ 482.63	REI
0000029008-2019-2019-0000-00-REG	BISHOP, MARISA KRISTEN	3267 TEXS FISH CAMP RD CONNELLY SPRINGS, NC 28612	$ 1,050.17	REI
0000040798-2019-2019-0000-00-REG	BIVENS, MICHAEL GENE	0 PINE RIDGE DR CONNELLY SPRINGS, NC 28612	$ 33.06	REI
0000029448-2019-2019-0000-00-REG	BLAKENEY, SANDRA CHURCHILL	1405 CARBON CITY RD MORGANTON, NC 28655	$ 54.24	REI
0000000520-2019-2019-0000-00-REG	BLANTON, CHRISTOPHER AUGUSTE	203 PHILLIPS ST MORGANTON, NC 28655	$ 70.33	REI
0000060329-2019-2019-0000-00-REG	BLEVINS, CHRISTOPHER	9088 BOWMAN LOWMAN AVE HICKORY, NC 28601	$ 130.80	REI
0000021269-2019-2019-0000-00-REG	BLEVINS, JESSIE	5718 OLD NC 18 CONNELLY SPRINGS, NC 28612	$ 287.30	REI
0000015508-2019-2019-0000-00-REG	BLEVINS, JOSHUA	2269 LIBERTY CHURCH ST HICKORY, NC 28601	$ 107.27	REI

Attachment: (10) TR-452 Delinquent Bills Report 2019 County Only Real Property (3119 : Tax Collections

2019 DELINQUENT TAXPAYER LIST
REAL PROPERTY

Bill #	Taxpayer Name	Bill Description	Amount Due	Source Type
0000032931-2019-2019-0000-00-REG	BLEVINS, JOSHUA	2259 LIBERTY CHURCH ST HICKORY, NC 28601	$ 128.81	REI
0000056551-2019-2019-0000-00-REG	BLEVINS, JOSHUA B	9088 BOWMAN LOWMAN AVE HICKORY, NC 28601	$ 691.77	REI
0000060330-2019-2019-0000-00-REG	BLEVINS, JOSHUA B	0 LIBERTY CHURCH ST HICKORY, NC 28601	$ 117.84	REI
0000044524-2019-2019-0000-00-REG	BLYE, HOUSTON	0 PENNY LN MORGANTON, NC 28655	$ 420.98	REI
0000029071-2019-2019-0000-00-REG	BLYE, HUGH	4148 TALLENT RD MORGANTON, NC 28655	$ 262.10	REI
0000029072-2019-2019-0000-00-REG	BLYE, HUGH	0 JAMESTOWN RD MORGANTON, NC 28655	$ 381.42	REI
0000042734-2019-2019-0000-00-REG	BOLDS, GALE	4247 CHAMBERS CHAPEL CIR MORGANTON, NC 28655	$ 455.70	REI
0000020292-2019-2019-0000-00-REG	BOLLINGER, ALICE B	103 KELA DR MORGANTON, NC 28655	$ 137.27	REI
0000022054-2019-2019-0000-00-REG	BOLLINGER, DALE K	232 REEP DR MORGANTON, NC 28655	$ 15.76	REI
0000046180-2019-2019-0000-00-REG	BOLLINGER, GARLAND L	4498 HOMESTEAD DR MORGANTON, NC 28655	$ 69.38	REI
0000050198-2019-2019-0000-00-REG	BOLLINGER, GAYLE	UNL	$ 387.14	REI
0000032796-2019-2019-0000-00-REG	BOLLINGER, JAMES A	0 MOUNTAIN SHADOWS DR MORGANTON, NC 28655	$ 134.97	REI
0000054682-2019-2019-0000-00-REG	BOLLINGER, TAMMY MARIE	4302 SOUTH FORK AVE HICKORY, NC 28602	$ 226.86	REI
0000000366-2019-2019-0000-00-REG	BON VIEW DEVELOPERS LLC	0 PINE RIDGE DR CONNELLY SPRINGS, NC 28612	$ 24.48	REI
0000000674-2019-2019-0000-00-REG	BON VIEW DEVELOPERS LLC	1125 PINE MOUNTAIN DR CONNELLY SPRINGS, NC 28612	$ 19.40	REI
0000001076-2019-2019-0000-00-REG	BON VIEW DEVELOPERS LLC	0 MALLARD RD CONNELLY SPRINGS, NC 28612	$ 18.01	REI
0000001193-2019-2019-0000-00-REG	BON VIEW DEVELOPERS LLC	6120 TOMMYS TRL CONNELLY SPRINGS, NC 28612	$ 24.33	REI
0000001269-2019-2019-0000-00-REG	BON VIEW DEVELOPERS LLC	8464 PENDLETON LN CONNELLY SPRINGS, NC 28612	$ 18.16	REI
0000002502-2019-2019-0000-00-REG	BON VIEW DEVELOPERS LLC	8757 LISA TRL CONNELLY SPRINGS, NC 28612	$ 25.26	REI
0000004283-2019-2019-0000-00-REG	BON VIEW DEVELOPERS LLC	8528 SLEEPY HOLLOW RD CONNELLY SPRINGS, NC 28612	$ 26.97	REI
0000006635-2019-2019-0000-00-REG	BON VIEW DEVELOPERS LLC	3411 MALLARD RD CONNELLY SPRINGS, NC 28612	$ 23.57	REI
0000007404-2019-2019-0000-00-REG	BON VIEW DEVELOPERS LLC	6287 TOMMYS TRL CONNELLY SPRINGS, NC 28612	$ 26.05	REI
0000008118-2019-2019-0000-00-REG	BON VIEW DEVELOPERS LLC	0 MALLARD RD CONNELLY SPRINGS, NC 28612	$ 17.53	REI
0000008299-2019-2019-0000-00-REG	BON VIEW DEVELOPERS LLC	3075 PINE RIDGE DR CONNELLY SPRINGS, NC 28612	$ 15.64	REI
0000008306-2019-2019-0000-00-REG	BON VIEW DEVELOPERS LLC	0 PINE RIDGE DR CONNELLY SPRINGS, NC 28612	$ 24.48	REI
0000009514-2019-2019-0000-00-REG	BON VIEW DEVELOPERS LLC	0 CRESTLINE CT CONNELLY SPRINGS, NC 28612	$ 17.69	REI
0000009736-2019-2019-0000-00-REG	BON VIEW DEVELOPERS LLC	2761 JOHNS JOG CONNELLY SPRINGS, NC 28612	$ 27.28	REI
0000010193-2019-2019-0000-00-REG	BON VIEW DEVELOPERS LLC	0 JOHNS JOG CONNELLY SPRINGS, NC 28612	$ 24.64	REI
0000011517-2019-2019-0000-00-REG	BON VIEW DEVELOPERS LLC	6139 TOMMYS TRL CONNELLY SPRINGS, NC 28612	$ 26.65	REI
0000016359-2019-2019-0000-00-REG	BON VIEW DEVELOPERS LLC	8732 SLEEPY HOLLOW RD CONNELLY SPRINGS, NC 28612	$ 22.38	REI

Attachment: (10) TR-452 Delinquent Bills Report 2019 County Only Real Property (3119 : Tax Collections

2019 DELINQUENT TAXPAYER LIST
REAL PROPERTY

Bill #	Taxpayer Name	Bill Description	Amount Due	Source Type
0000016605-2019-2019-0000-00-REG	BON VIEW DEVELOPERS LLC	5925 TOMMYS TRL CONNELLY SPRINGS, NC 28612	$ 23.35	REI
0000016610-2019-2019-0000-00-REG	BON VIEW DEVELOPERS LLC	2703 LOCUST RD CONNELLY SPRINGS, NC 28612	$ 18.01	REI
0000016651-2019-2019-0000-00-REG	BON VIEW DEVELOPERS LLC	8836 TALLOW TREE RD CONNELLY SPRINGS, NC 28612	$ 25.42	REI
0000016653-2019-2019-0000-00-REG	BON VIEW DEVELOPERS LLC	0 TIMBERLAND RD CONNELLY SPRINGS, NC 28612	$ 17.53	REI
0000018237-2019-2019-0000-00-REG	BON VIEW DEVELOPERS LLC	8648 SLEEPY HOLLOW RD CONNELLY SPRINGS, NC 28612	$ 24.64	REI
0000018473-2019-2019-0000-00-REG	BON VIEW DEVELOPERS LLC	8777 LISA TRL CONNELLY SPRINGS, NC 28612	$ 24.80	REI
0000019059-2019-2019-0000-00-REG	BON VIEW DEVELOPERS LLC	1081 PINE MOUNTAIN DR CONNELLY SPRINGS, NC 28612	$ 17.69	REI
0000019150-2019-2019-0000-00-REG	BON VIEW DEVELOPERS LLC	6151 TOMMYS TRL CONNELLY SPRINGS, NC 28612	$ 25.42	REI
0000019363-2019-2019-0000-00-REG	BON VIEW DEVELOPERS LLC	0 PINE MOUNTAIN DR CONNELLY SPRINGS, NC 28612	$ 17.69	REI
0000019400-2019-2019-0000-00-REG	BON VIEW DEVELOPERS LLC	6206 TOMMYS TRL CONNELLY SPRINGS, NC 28612	$ 23.84	REI
0000019570-2019-2019-0000-00-REG	BON VIEW DEVELOPERS LLC	0 PINE RIDGE DR CONNELLY SPRINGS, NC 28612	$ 26.35	REI
0000020091-2019-2019-0000-00-REG	BON VIEW DEVELOPERS LLC	8663 SLEEPY HOLLOW RD CONNELLY SPRINGS, NC 28612	$ 25.26	REI
0000020100-2019-2019-0000-00-REG	BON VIEW DEVELOPERS LLC	6033 PINE RIDGE DR CONNELLY SPRINGS, NC 28612	$ 23.84	REI
0000020499-2019-2019-0000-00-REG	BON VIEW DEVELOPERS LLC	0 CRESTLINE CT CONNELLY SPRINGS, NC 28612	$ 19.10	REI
0000021090-2019-2019-0000-00-REG	BON VIEW DEVELOPERS LLC	0 PINE MOUNTAIN DR CONNELLY SPRINGS, NC 28612	$ 22.13	REI
0000021213-2019-2019-0000-00-REG	BON VIEW DEVELOPERS LLC	8605 SLEEPY HOLLOW RD CONNELLY SPRINGS, NC 28612	$ 26.65	REI
0000021553-2019-2019-0000-00-REG	BON VIEW DEVELOPERS LLC	0 PINE RIDGE DR CONNELLY SPRINGS, NC 28612	$ 25.11	REI
0000021562-2019-2019-0000-00-REG	BON VIEW DEVELOPERS LLC	8486 DEBBIE DR CONNELLY SPRINGS, NC 28612	$ 17.69	REI
0000021704-2019-2019-0000-00-REG	BON VIEW DEVELOPERS LLC	6215 TOMMYS TRL CONNELLY SPRINGS, NC 28612	$ 22.87	REI
0000021797-2019-2019-0000-00-REG	BON VIEW DEVELOPERS LLC	8706 LISA TRL CONNELLY SPRINGS, NC 28612	$ 24.80	REI
0000021977-2019-2019-0000-00-REG	BON VIEW DEVELOPERS LLC	8784 LISA TRL CONNELLY SPRINGS, NC 28612	$ 23.35	REI
0000022079-2019-2019-0000-00-REG	BON VIEW DEVELOPERS LLC	0 DEBBIE DR CONNELLY SPRINGS, NC 28612	$ 17.03	REI
0000022167-2019-2019-0000-00-REG	BON VIEW DEVELOPERS LLC	8715 LISA TRL CONNELLY SPRINGS, NC 28612	$ 24.33	REI
0000022473-2019-2019-0000-00-REG	BON VIEW DEVELOPERS LLC	8529 SLEEPY HOLLOW RD CONNELLY SPRINGS, NC 28612	$ 25.42	REI
0000022479-2019-2019-0000-00-REG	BON VIEW DEVELOPERS LLC	0 MALLARD RD CONNELLY SPRINGS, NC 28612	$ 19.25	REI
0000022740-2019-2019-0000-00-REG	BON VIEW DEVELOPERS LLC	6095 TOMMYS TRL CONNELLY SPRINGS, NC 28612	$ 24.64	REI
0000023030-2019-2019-0000-00-REG	BON VIEW DEVELOPERS LLC	8785 LISA TRL CONNELLY SPRINGS, NC 28612	$ 24.48	REI
0000023617-2019-2019-0000-00-REG	BON VIEW DEVELOPERS LLC	6170 TOMMYS TRL CONNELLY SPRINGS, NC 28612	$ 25.58	REI

Attachment: (10) TR-452 Delinquent Bills Report 2019 County Only Real Property (3119 : Tax Collections

2019 DELINQUENT TAXPAYER LIST
REAL PROPERTY

Bill #	Taxpayer Name	Bill Description	Amount Due	Source Type
0000023737-2019-2019-0000-00-REG	BON VIEW DEVELOPERS LLC	8732 DEBBIE DR CONNELLY SPRINGS, NC 28612	$ 17.69	REI
0000023891-2019-2019-0000-00-REG	BON VIEW DEVELOPERS LLC	8782 DEBBIE DR CONNELLY SPRINGS, NC 28612	$ 16.68	REI
0000024133-2019-2019-0000-00-REG	BON VIEW DEVELOPERS LLC	6011 PINE RIDGE DR CONNELLY SPRINGS, NC 28612	$ 25.26	REI
0000024714-2019-2019-0000-00-REG	BON VIEW DEVELOPERS LLC	8932 DEBBIE DR CONNELLY SPRINGS, NC 28612	$ 17.85	REI
0000025214-2019-2019-0000-00-REG	BON VIEW DEVELOPERS LLC	0 DEBBIE DR CONNELLY SPRINGS, NC 28612	$ 17.38	REI
0000025641-2019-2019-0000-00-REG	BON VIEW DEVELOPERS LLC	0 DEBBIE DR CONNELLY SPRINGS, NC 28612	$ 18.79	REI
0000025993-2019-2019-0000-00-REG	BON VIEW DEVELOPERS LLC	6156 TOMMYS TRL CONNELLY SPRINGS, NC 28612	$ 26.35	REI
0000026026-2019-2019-0000-00-REG	BON VIEW DEVELOPERS LLC	8629 SLEEPY HOLLOW RD CONNELLY SPRINGS, NC 28612	$ 26.20	REI
0000026037-2019-2019-0000-00-REG	BON VIEW DEVELOPERS LLC	3085 HOLLY RD CONNELLY SPRINGS, NC 28612	$ 27.28	REI
0000026158-2019-2019-0000-00-REG	BON VIEW DEVELOPERS LLC	8792 LISA TRL CONNELLY SPRINGS, NC 28612	$ 24.48	REI
0000026400-2019-2019-0000-00-REG	BON VIEW DEVELOPERS LLC	3085 PINE RIDGE DR CONNELLY SPRINGS, NC 28612	$ 18.01	REI
0000026979-2019-2019-0000-00-REG	BON VIEW DEVELOPERS LLC	0 MALLARD RD CONNELLY SPRINGS, NC 28612	$ 18.94	REI
0000027228-2019-2019-0000-00-REG	BON VIEW DEVELOPERS LLC	8778 LISA TRL CONNELLY SPRINGS, NC 28612	$ 23.35	REI
0000027291-2019-2019-0000-00-REG	BON VIEW DEVELOPERS LLC	0 MALLARD RD CONNELLY SPRINGS, NC 28612	$ 17.53	REI
0000027420-2019-2019-0000-00-REG	BON VIEW DEVELOPERS LLC	2411 PINE RIDGE DR CONNELLY SPRINGS, NC 28612	$ 20.61	REI
0000027543-2019-2019-0000-00-REG	BON VIEW DEVELOPERS LLC	8517 SLEEPY HOLLOW RD CONNELLY SPRINGS, NC 28612	$ 25.74	REI
0000027800-2019-2019-0000-00-REG	BON VIEW DEVELOPERS LLC	0 MALLARD RD CONNELLY SPRINGS, NC 28612	$ 20.33	REI
0000027803-2019-2019-0000-00-REG	BON VIEW DEVELOPERS LLC	6062 TOMMYS TRL CONNELLY SPRINGS, NC 28612	$ 25.89	REI
0000027841-2019-2019-0000-00-REG	BON VIEW DEVELOPERS LLC	6133 PINE RIDGE DR CONNELLY SPRINGS, NC 28612	$ 22.38	REI
0000027882-2019-2019-0000-00-REG	BON VIEW DEVELOPERS LLC	0 MALLARD RD CONNELLY SPRINGS, NC 28612	$ 17.03	REI
0000027999-2019-2019-0000-00-REG	BON VIEW DEVELOPERS LLC	0 KINGSBURY DR CONNELLY SPRINGS, NC 28612	$ 20.02	REI
0000028165-2019-2019-0000-00-REG	BON VIEW DEVELOPERS LLC	2785 JOHNS JOG CONNELLY SPRINGS, NC 28612	$ 27.43	REI
0000028458-2019-2019-0000-00-REG	BON VIEW DEVELOPERS LLC	8687 SLEEPY HOLLOW RD CONNELLY SPRINGS, NC 28612	$ 28.61	REI
0000028699-2019-2019-0000-00-REG	BON VIEW DEVELOPERS LLC	8756 SLEEPY HOLLOW RD CONNELLY SPRINGS, NC 28612	$ 22.87	REI
0000029350-2019-2019-0000-00-REG	BON VIEW DEVELOPERS LLC	3738 RANDY RD CONNELLY SPRINGS, NC 28612	$ 25.74	REI
0000029536-2019-2019-0000-00-REG	BON VIEW DEVELOPERS LLC	8486 SLEEPY HOLLOW RD CONNELLY SPRINGS, NC 28612	$ 31.23	REI
0000029774-2019-2019-0000-00-REG	BON VIEW DEVELOPERS LLC	0 SLEEPY HOLLOW RD CONNELLY SPRINGS, NC 28612	$ 21.89	REI
0000029902-2019-2019-0000-00-REG	BON VIEW DEVELOPERS LLC	0 JOHNS JOG CONNELLY SPRINGS, NC 28612	$ 22.38	REI
0000030811-2019-2019-0000-00-REG	BON VIEW DEVELOPERS LLC	0 PINE RIDGE DR CONNELLY SPRINGS, NC 28612	$ 18.16	REI

Attachment: (10) TR-452 Delinquent Bills Report 2019 County Only Real Property (3119 : Tax Collections

2019 DELINQUENT TAXPAYER LIST
REAL PROPERTY

Bill #	Taxpayer Name	Bill Description	Amount Due	Source Type
0000034263-2019-2019-0000-00-REG	BON VIEW DEVELOPERS LLC	0 WILLET DR CONNELLY SPRINGS, NC 28612	$ 19.86	REI
0000034265-2019-2019-0000-00-REG	BON VIEW DEVELOPERS LLC	0 WILLET DR CONNELLY SPRINGS, NC 28612	$ 20.02	REI
0000034416-2019-2019-0000-00-REG	BON VIEW DEVELOPERS LLC	0 BARKWOOD DR CONNELLY SPRINGS, NC 28612	$ 21.66	REI
0000034431-2019-2019-0000-00-REG	BON VIEW DEVELOPERS LLC	3078 HOLLY RD CONNELLY SPRINGS, NC 28612	$ 24.96	REI
0000034443-2019-2019-0000-00-REG	BON VIEW DEVELOPERS LLC	8765 LISA TRL CONNELLY SPRINGS, NC 28612	$ 23.84	REI
0000034445-2019-2019-0000-00-REG	BON VIEW DEVELOPERS LLC	0 TOMMYS TRL CONNELLY SPRINGS, NC 28612	$ 26.50	REI
0000034449-2019-2019-0000-00-REG	BON VIEW DEVELOPERS LLC	5709 PINE RIDGE DR CONNELLY SPRINGS, NC 28612	$ 24.64	REI
0000034450-2019-2019-0000-00-REG	BON VIEW DEVELOPERS LLC	5697 PINE RIDGE DR CONNELLY SPRINGS, NC 28612	$ 24.64	REI
0000034452-2019-2019-0000-00-REG	BON VIEW DEVELOPERS LLC	5661 PINE RIDGE DR CONNELLY SPRINGS, NC 28612	$ 22.87	REI
0000034453-2019-2019-0000-00-REG	BON VIEW DEVELOPERS LLC	5645 PINE RIDGE DR CONNELLY SPRINGS, NC 28612	$ 23.35	REI
0000034475-2019-2019-0000-00-REG	BON VIEW DEVELOPERS LLC	0 HOLLY RD CONNELLY SPRINGS, NC 28612	$ 22.38	REI
0000034500-2019-2019-0000-00-REG	BON VIEW DEVELOPERS LLC	8375 DEBBIE DR CONNELLY SPRINGS, NC 28612	$ 18.01	REI
0000034519-2019-2019-0000-00-REG	BON VIEW DEVELOPERS LLC	0 DEBBIE DR CONNELLY SPRINGS, NC 28612	$ 18.47	REI
0000034520-2019-2019-0000-00-REG	BON VIEW DEVELOPERS LLC	0 DEBBIE DR CONNELLY SPRINGS, NC 28612	$ 18.16	REI
0000034521-2019-2019-0000-00-REG	BON VIEW DEVELOPERS LLC	0 DEBBIE DR CONNELLY SPRINGS, NC 28612	$ 16.68	REI
0000034524-2019-2019-0000-00-REG	BON VIEW DEVELOPERS LLC	0 DEBBIE DR CONNELLY SPRINGS, NC 28612	$ 17.53	REI
0000034526-2019-2019-0000-00-REG	BON VIEW DEVELOPERS LLC	0 DEBBIE DR CONNELLY SPRINGS, NC 28612	$ 17.03	REI
0000034531-2019-2019-0000-00-REG	BON VIEW DEVELOPERS LLC	0 DEBBIE DR CONNELLY SPRINGS, NC 28612	$ 17.85	REI
0000034532-2019-2019-0000-00-REG	BON VIEW DEVELOPERS LLC	0 DEBBIE DR CONNELLY SPRINGS, NC 28612	$ 18.01	REI
0000034539-2019-2019-0000-00-REG	BON VIEW DEVELOPERS LLC	0 DEBBIE DR CONNELLY SPRINGS, NC 28612	$ 18.16	REI
0000034542-2019-2019-0000-00-REG	BON VIEW DEVELOPERS LLC	0 DEBBIE DR CONNELLY SPRINGS, NC 28612	$ 15.99	REI
0000034557-2019-2019-0000-00-REG	BON VIEW DEVELOPERS LLC	0 DEBBIE DR CONNELLY SPRINGS, NC 28612	$ 17.38	REI
0000034564-2019-2019-0000-00-REG	BON VIEW DEVELOPERS LLC	0 DEBBIE DR CONNELLY SPRINGS, NC 28612	$ 18.47	REI
0000034572-2019-2019-0000-00-REG	BON VIEW DEVELOPERS LLC	0 DEBBIE DR CONNELLY SPRINGS, NC 28612	$ 18.01	REI
0000034590-2019-2019-0000-00-REG	BON VIEW DEVELOPERS LLC	3253 DEBBIE DR CONNELLY SPRINGS, NC 28612	$ 17.69	REI
0000034594-2019-2019-0000-00-REG	BON VIEW DEVELOPERS LLC	0 PINE MOUNTAIN DR CONNELLY SPRINGS, NC 28612	$ 17.85	REI
0000034595-2019-2019-0000-00-REG	BON VIEW DEVELOPERS LLC	1093 PINE MOUNTAIN DR CONNELLY SPRINGS, NC 28612	$ 16.33	REI
0000034791-2019-2019-0000-00-REG	BON VIEW DEVELOPERS LLC	6286 TOMMYS TRL CONNELLY SPRINGS, NC 28612	$ 26.05	REI
0000034797-2019-2019-0000-00-REG	BON VIEW DEVELOPERS LLC	5873 PINE RIDGE DR CONNELLY SPRINGS, NC 28612	$ 27.56	REI
0000052356-2019-2019-0000-00-REG	BON VIEW DEVELOPERS LLC	0 ROYAL TERN RD CONNELLY SPRINGS, NC 28612	$ 67.88	REI
0000052607-2019-2019-0000-00-REG	BON VIEW DEVELOPERS LLC	0 PINE MOUNTAIN DR CONNELLY SPRINGS, NC 28612	$ 66.10	REI

Attachment: (10) TR-452 Delinquent Bills Report 2019 County Only Real Property (3119 : Tax Collections

2019 DELINQUENT TAXPAYER LIST
REAL PROPERTY

Bill #	Taxpayer Name	Bill Description	Amount Due	Source Type
0000052609-2019-2019-0000-00-REG	BON VIEW DEVELOPERS LLC	0 PINE MOUNTAIN DR CONNELLY SPRINGS, NC 28612	$ 73.58	REI
0000052611-2019-2019-0000-00-REG	BON VIEW DEVELOPERS LLC	0 PINE MOUNTAIN DR CONNELLY SPRINGS, NC 28612	$ 66.71	REI
0000052612-2019-2019-0000-00-REG	BON VIEW DEVELOPERS LLC	0 PINE MOUNTAIN DR CONNELLY SPRINGS, NC 28612	$ 66.10	REI
0000052613-2019-2019-0000-00-REG	BON VIEW DEVELOPERS LLC	0 PINE MOUNTAIN DR CONNELLY SPRINGS, NC 28612	$ 67.57	REI
0000052614-2019-2019-0000-00-REG	BON VIEW DEVELOPERS LLC	0 PINE MOUNTAIN DR CONNELLY SPRINGS, NC 28612	$ 69.15	REI
0000052615-2019-2019-0000-00-REG	BON VIEW DEVELOPERS LLC	0 PINE MOUNTAIN DR CONNELLY SPRINGS, NC 28612	$ 75.39	REI
0000052616-2019-2019-0000-00-REG	BON VIEW DEVELOPERS LLC	0 BUTTONWOOD RD CONNELLY SPRINGS, NC 28612	$ 72.99	REI
0000052617-2019-2019-0000-00-REG	BON VIEW DEVELOPERS LLC	0 BUTTONWOOD RD CONNELLY SPRINGS, NC 28612	$ 76.85	REI
0000052618-2019-2019-0000-00-REG	BON VIEW DEVELOPERS LLC	0 BUTTONWOOD RD CONNELLY SPRINGS, NC 28612	$ 72.99	REI
0000052619-2019-2019-0000-00-REG	BON VIEW DEVELOPERS LLC	0 BUTTONWOOD RD CONNELLY SPRINGS, NC 28612	$ 71.58	REI
0000052620-2019-2019-0000-00-REG	BON VIEW DEVELOPERS LLC	0 BUTTONWOOD RD CONNELLY SPRINGS, NC 28612	$ 70.45	REI
0000052621-2019-2019-0000-00-REG	BON VIEW DEVELOPERS LLC	0 BUTTONWOOD RD CONNELLY SPRINGS, NC 28612	$ 70.45	REI
0000052622-2019-2019-0000-00-REG	BON VIEW DEVELOPERS LLC	0 BUTTONWOOD RD CONNELLY SPRINGS, NC 28612	$ 72.47	REI
0000052624-2019-2019-0000-00-REG	BON VIEW DEVELOPERS LLC	0 BUTTONWOOD RD CONNELLY SPRINGS, NC 28612	$ 92.41	REI
0000052625-2019-2019-0000-00-REG	BON VIEW DEVELOPERS LLC	0 BUTTONWOOD RD CONNELLY SPRINGS, NC 28612	$ 98.79	REI
0000052631-2019-2019-0000-00-REG	BON VIEW DEVELOPERS LLC	0 BUTTONWOOD RD CONNELLY SPRINGS, NC 28612	$ 71.13	REI
0000052635-2019-2019-0000-00-REG	BON VIEW DEVELOPERS LLC	0 FOREST TERN RD CONNELLY SPRINGS, NC 28612	$ 72.70	REI
0000052636-2019-2019-0000-00-REG	BON VIEW DEVELOPERS LLC	0 FOREST TERN RD CONNELLY SPRINGS, NC 28612	$ 68.75	REI
0000052637-2019-2019-0000-00-REG	BON VIEW DEVELOPERS LLC	0 FOREST TERN RD CONNELLY SPRINGS, NC 28612	$ 65.50	REI
0000052639-2019-2019-0000-00-REG	BON VIEW DEVELOPERS LLC	0 PINE MOUNTAIN DR CONNELLY SPRINGS, NC 28612	$ 63.96	REI
0000052641-2019-2019-0000-00-REG	BON VIEW DEVELOPERS LLC	0 PINE MOUNTAIN DR CONNELLY SPRINGS, NC 28612	$ 64.73	REI
0000052642-2019-2019-0000-00-REG	BON VIEW DEVELOPERS LLC	0 PINE MOUNTAIN DR CONNELLY SPRINGS, NC 28612	$ 64.11	REI
0000052643-2019-2019-0000-00-REG	BON VIEW DEVELOPERS LLC	0 PINE MOUNTAIN DR CONNELLY SPRINGS, NC 28612	$ 65.94	REI
0000052645-2019-2019-0000-00-REG	BON VIEW DEVELOPERS LLC	0 PINE MOUNTAIN DR CONNELLY SPRINGS, NC 28612	$ 75.39	REI
0000052646-2019-2019-0000-00-REG	BON VIEW DEVELOPERS LLC	0 PINE MOUNTAIN DR CONNELLY SPRINGS, NC 28612	$ 73.43	REI
0000052647-2019-2019-0000-00-REG	BON VIEW DEVELOPERS LLC	0 PINE MOUNTAIN DR CONNELLY SPRINGS, NC 28612	$ 72.84	REI
0000052649-2019-2019-0000-00-REG	BON VIEW DEVELOPERS LLC	0 BROOKMEADE DR CONNELLY SPRINGS, NC 28612	$ 68.30	REI
0000052651-2019-2019-0000-00-REG	BON VIEW DEVELOPERS LLC	0 BROOKMEADE DR CONNELLY SPRINGS, NC 28612	$ 75.05	REI
0000052652-2019-2019-0000-00-REG	BON VIEW DEVELOPERS LLC	0 BROOKMEADE DR CONNELLY SPRINGS, NC 28612	$ 66.41	REI
0000052654-2019-2019-0000-00-REG	BON VIEW DEVELOPERS LLC	0 BROOKMEADE DR CONNELLY SPRINGS, NC 28612	$ 70.31	REI
0000052655-2019-2019-0000-00-REG	BON VIEW DEVELOPERS LLC	0 ROYAL TERN RD CONNELLY SPRINGS, NC 28612	$ 66.71	REI

Attachment: (10) TR-452 Delinquent Bills Report 2019 County Only Real Property (3119 : Tax Collections

2019 DELINQUENT TAXPAYER LIST
REAL PROPERTY

Bill #	Taxpayer Name	Bill Description	Amount Due	Source Type
0000052656-2019-2019-0000-00-REG	BON VIEW DEVELOPERS LLC	0 ROYAL TERN RD CONNELLY SPRINGS, NC 28612	$ 68.90	REI
0000052659-2019-2019-0000-00-REG	BON VIEW DEVELOPERS LLC	0 ROYAL TERN RD CONNELLY SPRINGS, NC 28612	$ 71.88	REI
0000003799-2019-2019-0000-00-REG	BONFIELD, CAREY BROOKE HODGES	200 HILLTOP ST MORGANTON, NC 28655	$ 638.08	REI
0000050685-2019-2019-0000-00-REG	BOOM, RANDY A	4712 MOUNT GILEAD CHURCH RD CONNELLY SPRINGS, NC 2	$ 766.03	REI
0000042304-2019-2019-0000-00-REG	BOUTHILLIER, GARY D	7509 SHADY OAKS RD CONNELLY SPRINGS, NC 28612	$ 359.74	REI
0000001274-2019-2019-0000-00-REG	BOWEN, LOTTIE C	106 CURTIS ST MORGANTON, NC 28655	$ 279.52	REI
0000006692-2019-2019-0000-00-REG	BOWER, MARY LOU	414 N MAIN ST MORGANTON, NC 28655	$ 298.26	REI
0000035442-2019-2019-0000-00-REG	BOWERS, CLAUDE	0 POLLY ST MORGANTON, NC 28655	$ 141.34	REI
0000044029-2019-2019-0000-00-REG	BOWMAN, ERIC	6813 GEORGE HILDEBRAN SCHOOL RD HICKORY, NC 28602	$ 338.62	REI
0000016274-2019-2019-0000-00-REG	BOWMAN, SAM	0 TALLENT RD MORGANTON, NC 28655	$ 153.78	REI
0000016275-2019-2019-0000-00-REG	BOWMAN, SAM	0 TALLENT RD MORGANTON, NC 28655	$ 134.45	REI
0000010238-2019-2019-0000-00-REG	BOYD, JAMES C	MHP MT VIEW MHP	$ 403.10	REI
0000001214-2019-2019-0000-00-REG	BRACKETT, PATRICIA ANN	LO2	$ 691.42	REI
0000039259-2019-2019-0000-00-REG	BRADFORD, ELISSA	5195 RONNIE FOX RD MORGANTON, NC 28655	$ 368.00	REI
0000035147-2019-2019-0000-00-REG	BRADLEY, BRENDA	6587 DEERFIELD LN CONNELLY SPRINGS, NC 28612	$ 304.64	REI
0000040928-2019-2019-0000-00-REG	BRADLEY, TAMMY MICHELLE	1718 SOUTH HILLS DR MORGANTON, NC 28655	$ 13.01	REI
0000034108-2019-2019-0000-00-REG	BRADSHAW, DILLION BLAKE	5503 VAN HORN RD CONNELLY SPRINGS, NC 28612	$ 203.47	REI
0000043679-2019-2019-0000-00-REG	BRADSHAW, EVELYN F	8924 SPRING MEADOW DR HICKORY, NC 28601	$ 133.79	REI
0000029274-2019-2019-0000-00-REG	BRADSHAW, THOMAS H	4916 BRADSHAW RD CONNELLY SPRINGS, NC 28612	$ 106.27	REI
0000033769-2019-2019-0000-00-REG	BRADSHAW, THOMAS H	4903 BRADSHAW RD CONNELLY SPRINGS, NC 28612	$ 418.39	REI
0000032090-2019-2019-0000-00-REG	BRADSHAW, TROY D	0 MOUNT HEBRON AVE CONNELLY SPRINGS, NC 28612	$ 5.00	REI
0000040382-2019-2019-0000-00-REG	BRAITHWOOD, GEORGE	6953 HIGH COUNTRY LN MORGANTON, NC 28655	$ 21.89	REI
0000040904-2019-2019-0000-00-REG	BRANCH, ARVIN DAVID	4691 SNOWHILL CHURCH RD MORGANTON, NC 28655	$ 385.81	REI
0000043510-2019-2019-0000-00-REG	BRANCH, DONALD ALLEN	6582 PRESLEY HUFFMAN RD CONNELLY SPRINGS, NC 28612	$ 584.72	REI
0000028937-2019-2019-0000-00-REG	BRANCH, DOUGLAS W	2535 GUS ICARD ST CONNELLY SPRINGS, NC 28612	$ 176.15	REI
0000000023-2019-2019-0000-00-REG	BRANCH, ELOUISE M	2311 HILL DR MORGANTON, NC 28655	$ 576.33	REI
0000001161-2019-2019-0000-00-REG	BRANCH, JANICE SWAN	107 RHYNE ST MORGANTON, NC 28655	$ 338.25	REI
0000020636-2019-2019-0000-00-REG	BRANCH, JEFFREY A.	0 DEER CREEK DR MORGANTON, NC 28655	$ 70.62	REI
0000024564-2019-2019-0000-00-REG	BRANCH, JEFFREY A.	7026 DEER CREEK DR CONNELLY SPRINGS, NC 28612	$ 90.86	REI

Attachment: (10) TR-452 Delinquent Bills Report 2019 County Only Real Property (3119 : Tax Collections

2019 DELINQUENT TAXPAYER LIST
REAL PROPERTY

Bill #	Taxpayer Name	Bill Description	Amount Due	Source Type
0000001168-2019-2019-0000-00-REG	BRANCH, RODNEY	3973 L1/4 WINSTON DR MORGANTON, NC 28655	$ 224.27	REI
0000001170-2019-2019-0000-00-REG	BRANCH, RODNEY	UNL	$ 323.75	REI
0000042062-2019-2019-0000-00-REG	BRANCH, WILLIAM A	102 BICKETT ST MORGANTON, NC 28655	$ 474.39	REI
0000029322-2019-2019-0000-00-REG	BRANNOCK, DAVID T	4075 BRANNOCK RD HICKORY, NC 28602	$ 346.04	REI
0000039836-2019-2019-0000-00-REG	BRAUN, ROSEMARY C	0 NC 181 MORGANTON, NC 28655	$ 23.63	REI
0000048610-2019-2019-0000-00-REG	BREEDLOVE, REBEKAH Y	106 ONES BRANCH CT MORGANTON, NC 28655	$ 1,257.54	REI
0000057657-2019-2019-0000-00-REG	BREEDLOVE, REBEKAH YARBOROUGH	0 ONES BRANCH CT MORGANTON, NC 28655	$ 286.08	REI
0000048298-2019-2019-0000-00-REG	BRETON, DANIEL E	3287 STONES THROW DR VALDESE, NC 28690	$ 167.90	REI
0000056207-2019-2019-0000-00-REG	BRIDGES, WILLIAM G	0 MINTWOOD DR HICKORY, NC 28602	$ 59.08	REI
0000056208-2019-2019-0000-00-REG	BRIDGES, WILLIAM G	0 MINTWOOD DR HICKORY, NC 28602	$ 54.35	REI
0000010604-2019-2019-0000-00-REG	BRIGHT, JAMES III	0 MINERAL SPRINGS MTN AVE VALDESE, NC 28690	$ 528.04	REI
0000040890-2019-2019-0000-00-REG	BRIGHT, JIMMY RAY	5141 WINDY WOODS MORGANTON, NC 28655	$ 89.38	REI
0000041076-2019-2019-0000-00-REG	BRIGHT, JIMMY RAY	5069 WINDY WOODS MORGANTON, NC 28655	$ 80.69	REI
0000045841-2019-2019-0000-00-REG	BRIGHT, JIMMY RAY	0 CASEYS RANCH RD MORGANTON, NC 28655	$ 75.81	REI
0000046374-2019-2019-0000-00-REG	BRIGHT, JIMMY RAY	5053 WINDY WOODS MORGANTON, NC 28655	$ 172.51	REI
0000047596-2019-2019-0000-00-REG	BRIGHT, JIMMY RAY	0 CASEYS RANCH RD MORGANTON, NC 28655	$ 152.50	REI
0000045737-2019-2019-0000-00-REG	BRISTOL, DONNA M	4941 MOUNTAIN VIEW LN MORGANTON, NC 28655	$ 413.36	REI
0000010666-2019-2019-0000-00-REG	BRITTAIN, RACHEL S	UNL	$ 128.37	REI
0000018000-2019-2019-0000-00-REG	BRITTAIN, RACHEL S	0 MANUEL AVE CONNELLY SPRINGS, NC 28612	$ 183.24	REI
0000045193-2019-2019-0000-00-REG	BRITTAIN, RACHEL S	1990 WATSON AVE CONNELLY SPRINGS, NC 28612	$ 127.37	REI
0000055996-2019-2019-0000-00-REG	BROWN, CLETUS R JR	8816 HUNTER CT HICKORY, NC 28601	$ 259.16	REI
0000029214-2019-2019-0000-00-REG	BROWN, DANIEL J	2300 US 70 W MORGANTON, NC 28655	$ 244.46	REI
0000053831-2019-2019-0000-00-REG	BROWN, GERALD	8767 BUCKEYE HOLLOW RD NEWLAND, NC 28657	$ 553.45	REI
0000044333-2019-2019-0000-00-REG	BROWN, JACK	7400 ROPER HOLLOW RD MORGANTON, NC 28655	$ 122.49	REI
0000010695-2019-2019-0000-00-REG	BROWN, JAMES H	4451 JACUMIN RD VALDESE, NC 28690	$ 488.56	REI
0000045278-2019-2019-0000-00-REG	BROWN, LINDA BRASWELL	4322 VALLEY TRL MORGANTON, NC 28655	$ 78.55	REI
0000009422-2019-2019-0000-00-REG	BROWN, RANDALL JOSEPH	UNL	$ 117.18	REI
0000005572-2019-2019-0000-00-REG	BROWN, ROBY CLYDE	3984 WINSTON DR MORGANTON, NC 28655	$ 100.63	REI
0000051925-2019-2019-0000-00-REG	BROWN, SANFORD C	209 RIDGE TOP DR CONNELLY SPRINGS, NC 28612	$ 1,056.84	REI
0000044557-2019-2019-0000-00-REG	BROWN, WINONA	6923 US 64 ST MORGANTON, NC 28655	$ 121.90	REI
0000015689-2019-2019-0000-00-REG	BROWNING, CARROLL L	1306 ROCK HILL ST NEBO, NC 28761	$ 748.40	REI

Attachment: (10) TR-452 Delinquent Bills Report 2019 County Only Real Property (3119 : Tax Collections

2019 DELINQUENT TAXPAYER LIST
REAL PROPERTY

Bill #	Taxpayer Name	Bill Description	Amount Due	Source Type
0000040171-2019-2019-0000-00-REG	BROWNING, DONALD HARRISON	LOA	$ 7.51	REI
0000000922-2019-2019-0000-00-REG	BROWNING, EDDIE A	715 CARBON CITY RD MORGANTON, NC 28655	$ 120.00	REI
0000051477-2019-2019-0000-00-REG	BRUCE, LISA ANN	1619 S & B FARM RD MORGANTON, NC 28655	$ 300.65	REI
0000058409-2019-2019-0000-00-REG	BRYAN, JOY ELAINE	2959 PINEY RD MORGANTON, NC 28655	$ 335.47	REI
0000028881-2019-2019-0000-00-REG	BRYANT, CHARLES LEONARD SR	7280 MCDUFFY RD CONNELLY SPRINGS, NC 28612	$ 341.16	REI
0000020868-2019-2019-0000-00-REG	BRYANT, DARLENE ROBINSON	171 THIRD ST NE HILDEBRAN, NC 28637	$ 320.43	REI
0000056201-2019-2019-0000-00-REG	BRYANT, DUNCAN ERIC	4846 DAVID BRYANT AVE MORGANTON, NC 28655	$ 728.06	REI
0000049204-2019-2019-0000-00-REG	BRYANT, EDDIE DEAN	2104 WILDWOOD DR HICKORY, NC 28601	$ 469.15	REI
0000032527-2019-2019-0000-00-REG	BRYANT, JUSTIN ANTHONY	5710 JOHN ABEE PARK RD CONNELLY SPRINGS, NC 28612	$ 471.44	REI
0000012214-2019-2019-0000-00-REG	BRYANT, LINDA C	1657 ENOLA RD MORGANTON, NC 28655	$ 957.85	REI
0000029668-2019-2019-0000-00-REG	BRYANT, MARVIN EUGENE	UNL	$ 551.18	REI
0000012947-2019-2019-0000-00-REG	BRYANT, MARY ELLEN	100 GRIFFIN ST CONNELLY SPRINGS, NC 28612	$ 400.12	REI
0000043027-2019-2019-0000-00-REG	BRYANT, MICHAEL W	0 PYRAMID RD HICKORY, NC 28602	$ 11.82	REI
0000033200-2019-2019-0000-00-REG	BRYANT, ROI-KYI	LO2	$ 231.99	REI
0024025245-2019-2019-0000-00-REG	BUCHANAN, AARON B	LO1	$ 204.45	REI
0000029688-2019-2019-0000-00-REG	BUCHANAN, DONALD LEWIS	2901 DOC PUGH RD CONNELLY SPRINGS, NC 28612	$ 353.60	REI
0000013903-2019-2019-0000-00-REG	BUCHANAN, MICKEY D	100 PRISCILLA DR CONNELLY SPRINGS, NC 28612	$ 595.12	REI
0000046379-2019-2019-0000-00-REG	BUCHANAN, TOMMY RAY	1045 PARK LANE DR MORGANTON, NC 28655	$ 376.92	REI
0000010811-2019-2019-0000-00-REG	BUFF, FLOREAD L	3053 MINERAL SPRINGS MTN RD VALDESE, NC 28690	$ 1,481.51	REI
0000029733-2019-2019-0000-00-REG	BUFF, GRIER	109 LEONHARDT RD MORGANTON, NC 28655	$ 233.16	REI
0000029726-2019-2019-0000-00-REG	BUFF, JOSEPH C	2726 MILL RACE RD MORGANTON, NC 28655	$ 274.96	REI
0000050596-2019-2019-0000-00-REG	BUFF, KEITH O	4739 SOURWOOD CIR MORGANTON, NC 28655	$ 211.95	REI
0000029737-2019-2019-0000-00-REG	BUFF, MAE	0 OLD NC 18 CONNELLY SPRINGS, NC 28612	$ 74.89	REI
0000039711-2019-2019-0000-00-REG	BUFF, MOZELLE L	611 WASHINGTON AVE NW VALDESE, NC 28690	$ 19.46	REI
0000000305-2019-2019-0000-00-REG	BUFF, TIMOTHY SHANNON	5839 WALKER PERRY ST MORGANTON, NC 28655	$ 212.83	REI
0000018226-2019-2019-0000-00-REG	BUMGARNER, LOY PARKS	200 HILLCREST AVE HICKORY, NC 28601	$ 545.78	REI
0000055377-2019-2019-0000-00-REG	BUMGARNER, MACK A	0 HUNTERWOOD DR HICKORY, NC 28601	$ 86.32	REI
0000055378-2019-2019-0000-00-REG	BUMGARNER, MACK A	0 HUNTERWOOD DR HICKORY, NC 28601	$ 100.06	REI
0000035217-2019-2019-0000-00-REG	BUMGARNER, ROBIN MAXINE	LO89-82-2-86 TR1	$ 288.97	REI
0000020657-2019-2019-0000-00-REG	BUMGARNER, TODD E	1985 CREEK VIEW DR HICKORY, NC 28601	$ 34.61	REI
0000047411-2019-2019-0000-00-REG	BUMGARNER, TODD E	0 CREEK VIEW DR HICKORY, NC 28601	$ 3.92	REI

Attachment: (10) TR-452 Delinquent Bills Report 2019 County Only Real Property (3119 : Tax Collections

2019 DELINQUENT TAXPAYER LIST
REAL PROPERTY

Bill #	Taxpayer Name	Bill Description	Amount Due	Source Type
0000016413-2019-2019-0000-00-REG	BURGESS, MARGARET R	102 BROOKWOOD RD MORGANTON, NC 28655	$ 348.04	REI
0000049757-2019-2019-0000-00-REG	BURGIN, KENNETH DEAN JR	4545 CARSWELL RD VALDESE, NC 28690	$ 560.08	REI
0000025447-2019-2019-0000-00-REG	BURGIN, LISA R	103 GARDNER ST HICKORY, NC 28601	$ 348.51	REI
0000000765-2019-2019-0000-00-REG	BURKE MOUNTAIN SOUTHEAST LLC	3702 MALLARD RD CONNELLY SPRINGS, NC 28612	$ 17.53	REI
0000000937-2019-2019-0000-00-REG	BURKE MOUNTAIN SOUTHEAST LLC	0 NUT BUSH RD CONNELLY SPRINGS, NC 28612	$ 3.48	REI
0000001089-2019-2019-0000-00-REG	BURKE MOUNTAIN SOUTHEAST LLC	0 MALLARD RD CONNELLY SPRINGS, NC 28612	$ 15.64	REI
0000001117-2019-2019-0000-00-REG	BURKE MOUNTAIN SOUTHEAST LLC	0 PINE RIDGE DR CONNELLY SPRINGS, NC 28612	$ 26.50	REI
0000001167-2019-2019-0000-00-REG	BURKE MOUNTAIN SOUTHEAST LLC	1055 PINE MOUNTAIN DR CONNELLY SPRINGS, NC 28612	$ 20.93	REI
0000001174-2019-2019-0000-00-REG	BURKE MOUNTAIN SOUTHEAST LLC	1067 PINE MOUNTAIN DR CONNELLY SPRINGS, NC 28612	$ 23.27	REI
0000001186-2019-2019-0000-00-REG	BURKE MOUNTAIN SOUTHEAST LLC	0 PINE MOUNTAIN DR CONNELLY SPRINGS, NC 28612	$ 17.85	REI
0000001222-2019-2019-0000-00-REG	BURKE MOUNTAIN SOUTHEAST LLC	2459 TIMBERLAND RD CONNELLY SPRINGS, NC 28612	$ 18.31	REI
0000001230-2019-2019-0000-00-REG	BURKE MOUNTAIN SOUTHEAST LLC	0 PENDLETON LN CONNELLY SPRINGS, NC 28612	$ 18.79	REI
0000001237-2019-2019-0000-00-REG	BURKE MOUNTAIN SOUTHEAST LLC	0 TIMBERLAND RD CONNELLY SPRINGS, NC 28612	$ 19.40	REI
0000001248-2019-2019-0000-00-REG	BURKE MOUNTAIN SOUTHEAST LLC	0 PINE MOUNTAIN DR CONNELLY SPRINGS, NC 28612	$ 3.48	REI
0000001326-2019-2019-0000-00-REG	BURKE MOUNTAIN SOUTHEAST LLC	0 PINE MOUNTAIN DR CONNELLY SPRINGS, NC 28612	$ 3.48	REI
0000001376-2019-2019-0000-00-REG	BURKE MOUNTAIN SOUTHEAST LLC	0 NUT BUSH RD CONNELLY SPRINGS, NC 28612	$ 3.48	REI
0000001420-2019-2019-0000-00-REG	BURKE MOUNTAIN SOUTHEAST LLC	0 NUT BUSH RD CONNELLY SPRINGS, NC 28612	$ 3.48	REI
0000001422-2019-2019-0000-00-REG	BURKE MOUNTAIN SOUTHEAST LLC	0 NUT BUSH RD CONNELLY SPRINGS, NC 28612	$ 3.48	REI
0000001476-2019-2019-0000-00-REG	BURKE MOUNTAIN SOUTHEAST LLC	0 PINE MOUNTAIN DR CONNELLY SPRINGS, NC 28612	$ 3.48	REI
0000001933-2019-2019-0000-00-REG	BURKE MOUNTAIN SOUTHEAST LLC	0 MALLARD RD CONNELLY SPRINGS, NC 28612	$ 18.31	REI
0000004151-2019-2019-0000-00-REG	BURKE MOUNTAIN SOUTHEAST LLC	0 MALLARD RD CONNELLY SPRINGS, NC 28612	$ 18.47	REI
0000004523-2019-2019-0000-00-REG	BURKE MOUNTAIN SOUTHEAST LLC	0 PINE MOUNTAIN DR CONNELLY SPRINGS, NC 28612	$ 3.48	REI
0000004702-2019-2019-0000-00-REG	BURKE MOUNTAIN SOUTHEAST LLC	8552 SLEEPY HOLLOW RD CONNELLY SPRINGS, NC 28612	$ 24.64	REI
0000004826-2019-2019-0000-00-REG	BURKE MOUNTAIN SOUTHEAST LLC	0 NORWALK RD CONNELLY SPRINGS, NC 28612	$ 17.38	REI
0000005728-2019-2019-0000-00-REG	BURKE MOUNTAIN SOUTHEAST LLC	0 RANDY RD CONNELLY SPRINGS, NC 28612	$ 24.64	REI
0000006714-2019-2019-0000-00-REG	BURKE MOUNTAIN SOUTHEAST LLC	0 FARAWAY DR CONNELLY SPRINGS, NC 28612	$ 17.53	REI
0000008157-2019-2019-0000-00-REG	BURKE MOUNTAIN SOUTHEAST LLC	0 PINE MOUNTAIN DR CONNELLY SPRINGS, NC 28612	$ 3.48	REI
0000008265-2019-2019-0000-00-REG	BURKE MOUNTAIN SOUTHEAST LLC	8430 CRICKET DR CONNELLY SPRINGS, NC 28612	$ 18.16	REI
0000008330-2019-2019-0000-00-REG	BURKE MOUNTAIN SOUTHEAST LLC	0 PINE MOUNTAIN DR CONNELLY SPRINGS, NC 28612	$ 3.48	REI
0000008338-2019-2019-0000-00-REG	BURKE MOUNTAIN SOUTHEAST LLC	8547 KINGSBURY DR CONNELLY SPRINGS, NC 28612	$ 17.85	REI

Attachment: (10) TR-452 Delinquent Bills Report 2019 County Only Real Property (3119 : Tax Collections

2019 DELINQUENT TAXPAYER LIST
REAL PROPERTY

Bill #	Taxpayer Name	Bill Description	Amount Due	Source Type
0000008557-2019-2019-0000-00-REG	BURKE MOUNTAIN SOUTHEAST LLC	0 PINE MOUNTAIN DR CONNELLY SPRINGS, NC 28612	$ 3.48	REI
0000009547-2019-2019-0000-00-REG	BURKE MOUNTAIN SOUTHEAST LLC	0 PINE MOUNTAIN DR CONNELLY SPRINGS, NC 28612	$ 3.48	REI
0000009905-2019-2019-0000-00-REG	BURKE MOUNTAIN SOUTHEAST LLC	0 JOHNS JOG CONNELLY SPRINGS, NC 28612	$ 24.48	REI
0000009955-2019-2019-0000-00-REG	BURKE MOUNTAIN SOUTHEAST LLC	0 NUT BUSH RD CONNELLY SPRINGS, NC 28612	$ 3.48	REI
0000011107-2019-2019-0000-00-REG	BURKE MOUNTAIN SOUTHEAST LLC	6251 TOMMYS TRL CONNELLY SPRINGS, NC 28612	$ 22.87	REI
0000011654-2019-2019-0000-00-REG	BURKE MOUNTAIN SOUTHEAST LLC	0 NUT BUSH RD CONNELLY SPRINGS, NC 28612	$ 3.48	REI
0000015043-2019-2019-0000-00-REG	BURKE MOUNTAIN SOUTHEAST LLC	0 PINE RIDGE DR CONNELLY SPRINGS, NC 28612	$ 25.42	REI
0000015232-2019-2019-0000-00-REG	BURKE MOUNTAIN SOUTHEAST LLC	6194 TOMMYS TRL CONNELLY SPRINGS, NC 28612	$ 25.58	REI
0000015235-2019-2019-0000-00-REG	BURKE MOUNTAIN SOUTHEAST LLC	0 NUT BUSH RD CONNELLY SPRINGS, NC 28612	$ 3.48	REI
0000015342-2019-2019-0000-00-REG	BURKE MOUNTAIN SOUTHEAST LLC	0 MALLARD RD CONNELLY SPRINGS, NC 28612	$ 18.31	REI
0000016485-2019-2019-0000-00-REG	BURKE MOUNTAIN SOUTHEAST LLC	8553 SLEEPY HOLLOW RD CONNELLY SPRINGS, NC 28612	$ 28.03	REI
0000016642-2019-2019-0000-00-REG	BURKE MOUNTAIN SOUTHEAST LLC	3351 MALLARD RD CONNELLY SPRINGS, NC 28612	$ 19.40	REI
0000016643-2019-2019-0000-00-REG	BURKE MOUNTAIN SOUTHEAST LLC	2890 MALLARD RD CONNELLY SPRINGS, NC 28612	$ 15.99	REI
0000016644-2019-2019-0000-00-REG	BURKE MOUNTAIN SOUTHEAST LLC	3701 MALLARD RD CONNELLY SPRINGS, NC 28612	$ 9.79	REI
0000016645-2019-2019-0000-00-REG	BURKE MOUNTAIN SOUTHEAST LLC	0 PINE MOUNTAIN DR CONNELLY SPRINGS, NC 28612	$ 3.48	REI
0000016682-2019-2019-0000-00-REG	BURKE MOUNTAIN SOUTHEAST LLC	0 BROOKFIELD RD CONNELLY SPRINGS, NC 28612	$ 3.48	REI
0000017542-2019-2019-0000-00-REG	BURKE MOUNTAIN SOUTHEAST LLC	0 WARDS GAP RD CONNELLY SPRINGS, NC 28612	$ 340.88	REI
0000017896-2019-2019-0000-00-REG	BURKE MOUNTAIN SOUTHEAST LLC	0 DEBBIE DR CONNELLY SPRINGS, NC 28612	$ 15.64	REI
0000018026-2019-2019-0000-00-REG	BURKE MOUNTAIN SOUTHEAST LLC	2749 JOHNS JOG CONNELLY SPRINGS, NC 28612	$ 29.66	REI
0000018077-2019-2019-0000-00-REG	BURKE MOUNTAIN SOUTHEAST LLC	0 BROOKFIELD RD CONNELLY SPRINGS, NC 28612	$ 3.48	REI
0000018248-2019-2019-0000-00-REG	BURKE MOUNTAIN SOUTHEAST LLC	0 PINE MOUNTAIN DR CONNELLY SPRINGS, NC 28612	$ 3.48	REI
0000018255-2019-2019-0000-00-REG	BURKE MOUNTAIN SOUTHEAST LLC	8733 LISA TRL CONNELLY SPRINGS, NC 28612	$ 23.35	REI
0000018284-2019-2019-0000-00-REG	BURKE MOUNTAIN SOUTHEAST LLC	2786 JOHNS JOG CONNELLY SPRINGS, NC 28612	$ 27.28	REI
0000018377-2019-2019-0000-00-REG	BURKE MOUNTAIN SOUTHEAST LLC	0 PINE MOUNTAIN DR CONNELLY SPRINGS, NC 28612	$ 20.61	REI
0000018471-2019-2019-0000-00-REG	BURKE MOUNTAIN SOUTHEAST LLC	3618 MALLARD RD CONNELLY SPRINGS, NC 28612	$ 20.93	REI
0000018743-2019-2019-0000-00-REG	BURKE MOUNTAIN SOUTHEAST LLC	2642 LOCUST RD CONNELLY SPRINGS, NC 28612	$ 17.69	REI
0000018908-2019-2019-0000-00-REG	BURKE MOUNTAIN SOUTHEAST LLC	0 DEBBIE DR CONNELLY SPRINGS, NC 28612	$ 17.85	REI
0000019011-2019-2019-0000-00-REG	BURKE MOUNTAIN SOUTHEAST LLC	2698 TIMBERLAND RD CONNELLY SPRINGS, NC 28612	$ 17.38	REI
0000019042-2019-2019-0000-00-REG	BURKE MOUNTAIN SOUTHEAST LLC	0 JOHNS JOG CONNELLY SPRINGS, NC 28612	$ 28.34	REI
0000019043-2019-2019-0000-00-REG	BURKE MOUNTAIN SOUTHEAST LLC	0 JOHNS JOG CONNELLY SPRINGS, NC 28612	$ 25.58	REI
0000019127-2019-2019-0000-00-REG	BURKE MOUNTAIN SOUTHEAST LLC	0 PENDLETON LN CONNELLY SPRINGS, NC 28612	$ 15.64	REI

Attachment: (10) TR-452 Delinquent Bills Report 2019 County Only Real Property (3119 : Tax Collections

2019 DELINQUENT TAXPAYER LIST
REAL PROPERTY

Bill #	Taxpayer Name	Bill Description	Amount Due	Source Type
0000019328-2019-2019-0000-00-REG	BURKE MOUNTAIN SOUTHEAST LLC	2737 JOHNS JOG CONNELLY SPRINGS, NC 28612	$ 22.87	REI
0000019361-2019-2019-0000-00-REG	BURKE MOUNTAIN SOUTHEAST LLC	8586 FARAWAY DR CONNELLY SPRINGS, NC 28612	$ 17.85	REI
0000019572-2019-2019-0000-00-REG	BURKE MOUNTAIN SOUTHEAST LLC	8423 DEBBIE DR CONNELLY SPRINGS, NC 28612	$ 16.33	REI
0000019587-2019-2019-0000-00-REG	BURKE MOUNTAIN SOUTHEAST LLC	2750 JOHNS JOG CONNELLY SPRINGS, NC 28612	$ 25.89	REI
0000019622-2019-2019-0000-00-REG	BURKE MOUNTAIN SOUTHEAST LLC	0 FERN LN CONNELLY SPRINGS, NC 28612	$ 17.69	REI
0000019642-2019-2019-0000-00-REG	BURKE MOUNTAIN SOUTHEAST LLC	0 BROOKFIELD RD CONNELLY SPRINGS, NC 28612	$ 3.48	REI
0000019740-2019-2019-0000-00-REG	BURKE MOUNTAIN SOUTHEAST LLC	0 MALLARD RD CONNELLY SPRINGS, NC 28612	$ 18.31	REI
0000019784-2019-2019-0000-00-REG	BURKE MOUNTAIN SOUTHEAST LLC	8769 LISA TRL CONNELLY SPRINGS, NC 28612	$ 22.87	REI
0000019965-2019-2019-0000-00-REG	BURKE MOUNTAIN SOUTHEAST LLC	8701 LISA TRL CONNELLY SPRINGS, NC 28612	$ 24.80	REI
0000019982-2019-2019-0000-00-REG	BURKE MOUNTAIN SOUTHEAST LLC	6114 TOMMYS TRL CONNELLY SPRINGS, NC 28612	$ 22.87	REI
0000020065-2019-2019-0000-00-REG	BURKE MOUNTAIN SOUTHEAST LLC	0 NUT BUSH RD CONNELLY SPRINGS, NC 28612	$ 3.48	REI
0000020284-2019-2019-0000-00-REG	BURKE MOUNTAIN SOUTHEAST LLC	0 NUT BUSH RD CONNELLY SPRINGS, NC 28612	$ 3.48	REI
0000020287-2019-2019-0000-00-REG	BURKE MOUNTAIN SOUTHEAST LLC	6047 PINE RIDGE DR CONNELLY SPRINGS, NC 28612	$ 34.24	REI
0000020349-2019-2019-0000-00-REG	BURKE MOUNTAIN SOUTHEAST LLC	0 RANDY RD CONNELLY SPRINGS, NC 28612	$ 26.20	REI
0000020380-2019-2019-0000-00-REG	BURKE MOUNTAIN SOUTHEAST LLC	0 PINE MOUNTAIN DR CONNELLY SPRINGS, NC 28612	$ 3.48	REI
0000020480-2019-2019-0000-00-REG	BURKE MOUNTAIN SOUTHEAST LLC	6273 PINE RIDGE DR CONNELLY SPRINGS, NC 28612	$ 24.48	REI
0000020482-2019-2019-0000-00-REG	BURKE MOUNTAIN SOUTHEAST LLC	8519 DEBBIE DR CONNELLY SPRINGS, NC 28612	$ 18.01	REI
0000020487-2019-2019-0000-00-REG	BURKE MOUNTAIN SOUTHEAST LLC	2447 TIMBERLAND RD CONNELLY SPRINGS, NC 28612	$ 18.63	REI
0000020500-2019-2019-0000-00-REG	BURKE MOUNTAIN SOUTHEAST LLC	0 PINE MOUNTAIN DR CONNELLY SPRINGS, NC 28612	$ 3.48	REI
0000020590-2019-2019-0000-00-REG	BURKE MOUNTAIN SOUTHEAST LLC	0 PINE MOUNTAIN DR CONNELLY SPRINGS, NC 28612	$ 3.48	REI
0000020599-2019-2019-0000-00-REG	BURKE MOUNTAIN SOUTHEAST LLC	2679 TIMBERLAND RD CONNELLY SPRINGS, NC 28612	$ 17.69	REI
0000020601-2019-2019-0000-00-REG	BURKE MOUNTAIN SOUTHEAST LLC	0 TIMBERLAND RD CONNELLY SPRINGS, NC 28612	$ 19.25	REI
0000020725-2019-2019-0000-00-REG	BURKE MOUNTAIN SOUTHEAST LLC	0 PINE MOUNTAIN DR CONNELLY SPRINGS, NC 28612	$ 3.48	REI
0000020754-2019-2019-0000-00-REG	BURKE MOUNTAIN SOUTHEAST LLC	8385 CRICKET DR CONNELLY SPRINGS, NC 28612	$ 17.38	REI
0000020800-2019-2019-0000-00-REG	BURKE MOUNTAIN SOUTHEAST LLC	0 TIMBERLAND RD CONNELLY SPRINGS, NC 28612	$ 17.38	REI
0000020803-2019-2019-0000-00-REG	BURKE MOUNTAIN SOUTHEAST LLC	8761 RANDY RD CONNELLY SPRINGS, NC 28612	$ 27.43	REI
0000020990-2019-2019-0000-00-REG	BURKE MOUNTAIN SOUTHEAST LLC	0 PINE MOUNTAIN DR CONNELLY SPRINGS, NC 28612	$ 3.48	REI
0000021023-2019-2019-0000-00-REG	BURKE MOUNTAIN SOUTHEAST LLC	0 MALLARD RD CONNELLY SPRINGS, NC 28612	$ 18.01	REI
0000021106-2019-2019-0000-00-REG	BURKE MOUNTAIN SOUTHEAST LLC	0 PINE RIDGE DR CONNELLY SPRINGS, NC 28612	$ 24.48	REI
0000021209-2019-2019-0000-00-REG	BURKE MOUNTAIN SOUTHEAST LLC	0 MALLARD RD CONNELLY SPRINGS, NC 28612	$ 19.70	REI
0000021534-2019-2019-0000-00-REG	BURKE MOUNTAIN SOUTHEAST LLC	0 MALLARD RD CONNELLY SPRINGS, NC 28612	$ 19.10	REI

Attachment: (10) TR-452 Delinquent Bills Report 2019 County Only Real Property (3119 : Tax Collections

2019 DELINQUENT TAXPAYER LIST
REAL PROPERTY

Bill #	Taxpayer Name	Bill Description	Amount Due	Source Type
0000021551-2019-2019-0000-00-REG	BURKE MOUNTAIN SOUTHEAST LLC	0 PINE RIDGE DR CONNELLY SPRINGS, NC 28612	$ 24.64	REI
0000021552-2019-2019-0000-00-REG	BURKE MOUNTAIN SOUTHEAST LLC	0 MALLARD RD CONNELLY SPRINGS, NC 28612	$ 20.61	REI
0000021615-2019-2019-0000-00-REG	BURKE MOUNTAIN SOUTHEAST LLC	0 BROOKFIELD RD CONNELLY SPRINGS, NC 28612	$ 3.48	REI
0000021716-2019-2019-0000-00-REG	BURKE MOUNTAIN SOUTHEAST LLC	0 MALLARD RD CONNELLY SPRINGS, NC 28612	$ 19.70	REI
0000021717-2019-2019-0000-00-REG	BURKE MOUNTAIN SOUTHEAST LLC	6239 TOMMYS TRL CONNELLY SPRINGS, NC 28612	$ 21.89	REI
0000021740-2019-2019-0000-00-REG	BURKE MOUNTAIN SOUTHEAST LLC	0 PINE MOUNTAIN DR CONNELLY SPRINGS, NC 28612	$ 3.48	REI
0000021816-2019-2019-0000-00-REG	BURKE MOUNTAIN SOUTHEAST LLC	0 PINE MOUNTAIN DR CONNELLY SPRINGS, NC 28612	$ 3.48	REI
0000021829-2019-2019-0000-00-REG	BURKE MOUNTAIN SOUTHEAST LLC	0 DRAKE DR CONNELLY SPRINGS, NC 28612	$ 17.38	REI
0000021844-2019-2019-0000-00-REG	BURKE MOUNTAIN SOUTHEAST LLC	6225 PINE RIDGE DR CONNELLY SPRINGS, NC 28612	$ 26.97	REI
0000021860-2019-2019-0000-00-REG	BURKE MOUNTAIN SOUTHEAST LLC	0 MALLARD RD CONNELLY SPRINGS, NC 28612	$ 16.68	REI
0000021879-2019-2019-0000-00-REG	BURKE MOUNTAIN SOUTHEAST LLC	8672 SLEEPY HOLLOW RD CONNELLY SPRINGS, NC 28612	$ 25.74	REI
0000021942-2019-2019-0000-00-REG	BURKE MOUNTAIN SOUTHEAST LLC	0 PINE MOUNTAIN DR CONNELLY SPRINGS, NC 28612	$ 3.48	REI
0000022013-2019-2019-0000-00-REG	BURKE MOUNTAIN SOUTHEAST LLC	6168 TOMMYS TRL CONNELLY SPRINGS, NC 28612	$ 26.65	REI
0000022014-2019-2019-0000-00-REG	BURKE MOUNTAIN SOUTHEAST LLC	3423 MALLARD RD CONNELLY SPRINGS, NC 28612	$ 19.40	REI
0000022023-2019-2019-0000-00-REG	BURKE MOUNTAIN SOUTHEAST LLC	3535 PINE RIDGE DR CONNELLY SPRINGS, NC 28612	$ 18.31	REI
0000022155-2019-2019-0000-00-REG	BURKE MOUNTAIN SOUTHEAST LLC	0 DONNICK RD CONNELLY SPRINGS, NC 28612	$ 3.48	REI
0000022157-2019-2019-0000-00-REG	BURKE MOUNTAIN SOUTHEAST LLC	8564 SLEEPY HOLLOW RD CONNELLY SPRINGS, NC 28612	$ 26.05	REI
0000022169-2019-2019-0000-00-REG	BURKE MOUNTAIN SOUTHEAST LLC	3239 MALLARD RD CONNELLY SPRINGS, NC 28612	$ 17.53	REI
0000022176-2019-2019-0000-00-REG	BURKE MOUNTAIN SOUTHEAST LLC	0 BROOKFIELD RD CONNELLY SPRINGS, NC 28612	$ 3.48	REI
0000022232-2019-2019-0000-00-REG	BURKE MOUNTAIN SOUTHEAST LLC	3055 PINE RIDGE DR CONNELLY SPRINGS, NC 28612	$ 18.01	REI
0000022280-2019-2019-0000-00-REG	BURKE MOUNTAIN SOUTHEAST LLC	5893 TOMMYS TRL CONNELLY SPRINGS, NC 28612	$ 22.87	REI
0000022281-2019-2019-0000-00-REG	BURKE MOUNTAIN SOUTHEAST LLC	8577 FARAWAY DR CONNELLY SPRINGS, NC 28612	$ 17.38	REI
0000022494-2019-2019-0000-00-REG	BURKE MOUNTAIN SOUTHEAST LLC	0 TIMBERLAND RD CONNELLY SPRINGS, NC 28612	$ 17.53	REI
0000022515-2019-2019-0000-00-REG	BURKE MOUNTAIN SOUTHEAST LLC	8785 RANDY RD CONNELLY SPRINGS, NC 28612	$ 25.26	REI
0000022565-2019-2019-0000-00-REG	BURKE MOUNTAIN SOUTHEAST LLC	6181 TOMMYS TRL CONNELLY SPRINGS, NC 28612	$ 24.48	REI
0000022576-2019-2019-0000-00-REG	BURKE MOUNTAIN SOUTHEAST LLC	0 PINE MOUNTAIN DR CONNELLY SPRINGS, NC 28612	$ 3.48	REI
0000022577-2019-2019-0000-00-REG	BURKE MOUNTAIN SOUTHEAST LLC	0 PINE MOUNTAIN DR CONNELLY SPRINGS, NC 28612	$ 3.48	REI
0000022585-2019-2019-0000-00-REG	BURKE MOUNTAIN SOUTHEAST LLC	0 NUT BUSH RD CONNELLY SPRINGS, NC 28612	$ 3.48	REI
0000022610-2019-2019-0000-00-REG	BURKE MOUNTAIN SOUTHEAST LLC	0 NUT BUSH RD CONNELLY SPRINGS, NC 28612	$ 3.48	REI
0000022611-2019-2019-0000-00-REG	BURKE MOUNTAIN SOUTHEAST LLC	0 PINE MOUNTAIN DR CONNELLY SPRINGS, NC 28612	$ 3.48	REI

Attachment: (10) TR-452 Delinquent Bills Report 2019 County Only Real Property (3119 : Tax Collections

2019 DELINQUENT TAXPAYER LIST
REAL PROPERTY

Bill #	Taxpayer Name	Bill Description	Amount Due	Source Type
0000022783-2019-2019-0000-00-REG	BURKE MOUNTAIN SOUTHEAST LLC	3716 MALLARD RD CONNELLY SPRINGS, NC 28612	$ 22.13	REI
0000023006-2019-2019-0000-00-REG	BURKE MOUNTAIN SOUTHEAST LLC	8563 FARAWAY DR CONNELLY SPRINGS, NC 28612	$ 18.16	REI
0000023132-2019-2019-0000-00-REG	BURKE MOUNTAIN SOUTHEAST LLC	3375 MALLARD RD CONNELLY SPRINGS, NC 28612	$ 17.69	REI
0000023138-2019-2019-0000-00-REG	BURKE MOUNTAIN SOUTHEAST LLC	0 MALLARD RD CONNELLY SPRINGS, NC 28612	$ 17.38	REI
0000023148-2019-2019-0000-00-REG	BURKE MOUNTAIN SOUTHEAST LLC	0 PINE MOUNTAIN DR CONNELLY SPRINGS, NC 28612	$ 3.48	REI
0000023264-2019-2019-0000-00-REG	BURKE MOUNTAIN SOUTHEAST LLC	0 PINE MOUNTAIN DR CONNELLY SPRINGS, NC 28612	$ 3.48	REI
0000023281-2019-2019-0000-00-REG	BURKE MOUNTAIN SOUTHEAST LLC	2667 TIMBERLAND RD CONNELLY SPRINGS, NC 28612	$ 20.93	REI
0000023416-2019-2019-0000-00-REG	BURKE MOUNTAIN SOUTHEAST LLC	0 PINE MOUNTAIN DR CONNELLY SPRINGS, NC 28612	$ 3.48	REI
0000023460-2019-2019-0000-00-REG	BURKE MOUNTAIN SOUTHEAST LLC	0 PINE MOUNTAIN DR CONNELLY SPRINGS, NC 28612	$ 3.48	REI
0000023507-2019-2019-0000-00-REG	BURKE MOUNTAIN SOUTHEAST LLC	0 PINE MOUNTAIN DR CONNELLY SPRINGS, NC 28612	$ 3.48	REI
0000023615-2019-2019-0000-00-REG	BURKE MOUNTAIN SOUTHEAST LLC	0 BROOKFIELD RD CONNELLY SPRINGS, NC 28612	$ 3.48	REI
0000023650-2019-2019-0000-00-REG	BURKE MOUNTAIN SOUTHEAST LLC	0 NUT BUSH RD CONNELLY SPRINGS, NC 28612	$ 3.48	REI
0000023685-2019-2019-0000-00-REG	BURKE MOUNTAIN SOUTHEAST LLC	0 MALLARD RD CONNELLY SPRINGS, NC 28612	$ 17.85	REI
0000023801-2019-2019-0000-00-REG	BURKE MOUNTAIN SOUTHEAST LLC	0 PINE MOUNTAIN DR CONNELLY SPRINGS, NC 28612	$ 3.48	REI
0000023855-2019-2019-0000-00-REG	BURKE MOUNTAIN SOUTHEAST LLC	0 BROOKFIELD RD CONNELLY SPRINGS, NC 28612	$ 3.48	REI
0000023952-2019-2019-0000-00-REG	BURKE MOUNTAIN SOUTHEAST LLC	0 PINE MOUNTAIN DR CONNELLY SPRINGS, NC 28612	$ 3.48	REI
0000024125-2019-2019-0000-00-REG	BURKE MOUNTAIN SOUTHEAST LLC	2756 MALLARD RD CONNELLY SPRINGS, NC 28612	$ 15.99	REI
0000024145-2019-2019-0000-00-REG	BURKE MOUNTAIN SOUTHEAST LLC	0 PINE MOUNTAIN DR CONNELLY SPRINGS, NC 28612	$ 3.48	REI
0000024151-2019-2019-0000-00-REG	BURKE MOUNTAIN SOUTHEAST LLC	0 JOHNS JOG CONNELLY SPRINGS, NC 28612	$ 22.87	REI
0000024152-2019-2019-0000-00-REG	BURKE MOUNTAIN SOUTHEAST LLC	0 PINE RIDGE DR CONNELLY SPRINGS, NC 28612	$ 26.05	REI
0000024254-2019-2019-0000-00-REG	BURKE MOUNTAIN SOUTHEAST LLC	0 PINE MOUNTAIN DR CONNELLY SPRINGS, NC 28612	$ 3.48	REI
0000024270-2019-2019-0000-00-REG	BURKE MOUNTAIN SOUTHEAST LLC	0 PINE MOUNTAIN DR CONNELLY SPRINGS, NC 28612	$ 3.48	REI
0000024296-2019-2019-0000-00-REG	BURKE MOUNTAIN SOUTHEAST LLC	0 RANDY RD CONNELLY SPRINGS, NC 28612	$ 26.35	REI
0000024545-2019-2019-0000-00-REG	BURKE MOUNTAIN SOUTHEAST LLC	0 MALLARD RD CONNELLY SPRINGS, NC 28612	$ 18.01	REI
0000024546-2019-2019-0000-00-REG	BURKE MOUNTAIN SOUTHEAST LLC	0 MALLARD RD CONNELLY SPRINGS, NC 28612	$ 18.63	REI
0000024547-2019-2019-0000-00-REG	BURKE MOUNTAIN SOUTHEAST LLC	0 MALLARD RD CONNELLY SPRINGS, NC 28612	$ 19.55	REI
0000024627-2019-2019-0000-00-REG	BURKE MOUNTAIN SOUTHEAST LLC	2435 TIMBERLAND RD CONNELLY SPRINGS, NC 28612	$ 19.70	REI
0000024710-2019-2019-0000-00-REG	BURKE MOUNTAIN SOUTHEAST LLC	0 PINE MOUNTAIN DR CONNELLY SPRINGS, NC 28612	$ 3.48	REI
0000024734-2019-2019-0000-00-REG	BURKE MOUNTAIN SOUTHEAST LLC	0 MALLARD RD CONNELLY SPRINGS, NC 28612	$ 18.16	REI
0000024808-2019-2019-0000-00-REG	BURKE MOUNTAIN SOUTHEAST LLC	2830 MALLARD RD CONNELLY SPRINGS, NC 28612	$ 16.68	REI
0000024845-2019-2019-0000-00-REG	BURKE MOUNTAIN SOUTHEAST LLC	0 BROOKFIELD RD CONNELLY SPRINGS, NC 28612	$ 3.48	REI

Attachment: (10) TR-452 Delinquent Bills Report 2019 County Only Real Property (3119 : Tax Collections

2019 DELINQUENT TAXPAYER LIST
REAL PROPERTY

Bill #	Taxpayer Name	Bill Description	Amount Due	Source Type
0000025002-2019-2019-0000-00-REG	BURKE MOUNTAIN SOUTHEAST LLC	0 CRESTLINE CT CONNELLY SPRINGS, NC 28612	$ 18.94	REI
0000025010-2019-2019-0000-00-REG	BURKE MOUNTAIN SOUTHEAST LLC	8388 CRICKET DR CONNELLY SPRINGS, NC 28612	$ 18.29	REI
0000025030-2019-2019-0000-00-REG	BURKE MOUNTAIN SOUTHEAST LLC	0 MALLARD RD CONNELLY SPRINGS, NC 28612	$ 18.01	REI
0000025035-2019-2019-0000-00-REG	BURKE MOUNTAIN SOUTHEAST LLC	0 TIMBERLAND RD CONNELLY SPRINGS, NC 28612	$ 19.25	REI
0000025036-2019-2019-0000-00-REG	BURKE MOUNTAIN SOUTHEAST LLC	3171 PINE RIDGE DR CONNELLY SPRINGS, NC 28612	$ 16.68	REI
0000025038-2019-2019-0000-00-REG	BURKE MOUNTAIN SOUTHEAST LLC	0 PINE MOUNTAIN DR CONNELLY SPRINGS, NC 28612	$ 18.79	REI
0000025043-2019-2019-0000-00-REG	BURKE MOUNTAIN SOUTHEAST LLC	0 PINE MOUNTAIN DR CONNELLY SPRINGS, NC 28612	$ 3.48	REI
0000025161-2019-2019-0000-00-REG	BURKE MOUNTAIN SOUTHEAST LLC	0 MALLARD RD CONNELLY SPRINGS, NC 28612	$ 18.63	REI
0000025163-2019-2019-0000-00-REG	BURKE MOUNTAIN SOUTHEAST LLC	8541 SLEEPY HOLLOW RD CONNELLY SPRINGS, NC 28612	$ 26.35	REI
0000025398-2019-2019-0000-00-REG	BURKE MOUNTAIN SOUTHEAST LLC	8478 CRICKET DR CONNELLY SPRINGS, NC 28612	$ 16.68	REI
0000025691-2019-2019-0000-00-REG	BURKE MOUNTAIN SOUTHEAST LLC	0 NUT BUSH RD CONNELLY SPRINGS, NC 28612	$ 3.48	REI
0000025692-2019-2019-0000-00-REG	BURKE MOUNTAIN SOUTHEAST LLC	3096 MALLARD RD CONNELLY SPRINGS, NC 28612	$ 18.01	REI
0000025788-2019-2019-0000-00-REG	BURKE MOUNTAIN SOUTHEAST LLC	0 BROOKFIELD RD CONNELLY SPRINGS, NC 28612	$ 3.48	REI
0000025799-2019-2019-0000-00-REG	BURKE MOUNTAIN SOUTHEAST LLC	3723 MALLARD RD CONNELLY SPRINGS, NC 28612	$ 20.77	REI
0000025905-2019-2019-0000-00-REG	BURKE MOUNTAIN SOUTHEAST LLC	0 NUT BUSH RD CONNELLY SPRINGS, NC 28612	$ 3.48	REI
0000025930-2019-2019-0000-00-REG	BURKE MOUNTAIN SOUTHEAST LLC	0 NUT BUSH RD CONNELLY SPRINGS, NC 28612	$ 3.48	REI
0000025949-2019-2019-0000-00-REG	BURKE MOUNTAIN SOUTHEAST LLC	0 NUT BUSH RD CONNELLY SPRINGS, NC 28612	$ 3.48	REI
0000025974-2019-2019-0000-00-REG	BURKE MOUNTAIN SOUTHEAST LLC	0 BROOKFIELD RD CONNELLY SPRINGS, NC 28612	$ 3.48	REI
0000026106-2019-2019-0000-00-REG	BURKE MOUNTAIN SOUTHEAST LLC	0 PINE MOUNTAIN DR CONNELLY SPRINGS, NC 28612	$ 3.48	REI
0000026129-2019-2019-0000-00-REG	BURKE MOUNTAIN SOUTHEAST LLC	0 JOHNS JOG CONNELLY SPRINGS, NC 28612	$ 26.81	REI
0000026130-2019-2019-0000-00-REG	BURKE MOUNTAIN SOUTHEAST LLC	0 JOHNS JOG CONNELLY SPRINGS, NC 28612	$ 26.50	REI
0000026163-2019-2019-0000-00-REG	BURKE MOUNTAIN SOUTHEAST LLC	8361 CRICKET DR CONNELLY SPRINGS, NC 28612	$ 18.16	REI
0000026179-2019-2019-0000-00-REG	BURKE MOUNTAIN SOUTHEAST LLC	8451 PENDLETON LN CONNELLY SPRINGS, NC 28612	$ 17.53	REI
0000026231-2019-2019-0000-00-REG	BURKE MOUNTAIN SOUTHEAST LLC	0 BROOKFIELD RD CONNELLY SPRINGS, NC 28612	$ 3.48	REI
0000026373-2019-2019-0000-00-REG	BURKE MOUNTAIN SOUTHEAST LLC	0 DEBBIE DR CONNELLY SPRINGS, NC 28612	$ 18.31	REI
0000026414-2019-2019-0000-00-REG	BURKE MOUNTAIN SOUTHEAST LLC	0 MALLARD RD CONNELLY SPRINGS, NC 28612	$ 18.79	REI
0000026448-2019-2019-0000-00-REG	BURKE MOUNTAIN SOUTHEAST LLC	8887 RANDY RD CONNELLY SPRINGS, NC 28612	$ 25.42	REI
0000026599-2019-2019-0000-00-REG	BURKE MOUNTAIN SOUTHEAST LLC	0 MALLARD RD CONNELLY SPRINGS, NC 28612	$ 20.33	REI
0000026609-2019-2019-0000-00-REG	BURKE MOUNTAIN SOUTHEAST LLC	0 PINE RIDGE DR CONNELLY SPRINGS, NC 28612	$ 15.99	REI
0000026879-2019-2019-0000-00-REG	BURKE MOUNTAIN SOUTHEAST LLC	0 PINE MOUNTAIN DR CONNELLY SPRINGS, NC 28612	$ 3.48	REI
0000026898-2019-2019-0000-00-REG	BURKE MOUNTAIN SOUTHEAST LLC	3707 MALLARD RD CONNELLY SPRINGS, NC 28612	$ 17.53	REI

Attachment: (10) TR-452 Delinquent Bills Report 2019 County Only Real Property (3119 : Tax Collections

2019 DELINQUENT TAXPAYER LIST
REAL PROPERTY

Bill #	Taxpayer Name	Bill Description	Amount Due	Source Type
0000026939-2019-2019-0000-00-REG	BURKE MOUNTAIN SOUTHEAST LLC	0 PINE MOUNTAIN DR CONNELLY SPRINGS, NC 28612	$ 3.48	REI
0000027204-2019-2019-0000-00-REG	BURKE MOUNTAIN SOUTHEAST LLC	0 NUT BUSH RD CONNELLY SPRINGS, NC 28612	$ 3.48	REI
0000027206-2019-2019-0000-00-REG	BURKE MOUNTAIN SOUTHEAST LLC	0 BROOKFIELD RD CONNELLY SPRINGS, NC 28612	$ 3.48	REI
0000027220-2019-2019-0000-00-REG	BURKE MOUNTAIN SOUTHEAST LLC	0 NUT BUSH RD CONNELLY SPRINGS, NC 28612	$ 3.48	REI
0000027370-2019-2019-0000-00-REG	BURKE MOUNTAIN SOUTHEAST LLC	0 BROOKFIELD RD CONNELLY SPRINGS, NC 28612	$ 3.48	REI
0000027637-2019-2019-0000-00-REG	BURKE MOUNTAIN SOUTHEAST LLC	0 PINE MOUNTAIN DR CONNELLY SPRINGS, NC 28612	$ 3.48	REI
0000027683-2019-2019-0000-00-REG	BURKE MOUNTAIN SOUTHEAST LLC	3700 MALLARD RD CONNELLY SPRINGS, NC 28612	$ 17.85	REI
0000027723-2019-2019-0000-00-REG	BURKE MOUNTAIN SOUTHEAST LLC	2823 MALLARD RD CONNELLY SPRINGS, NC 28612	$ 19.10	REI
0000027737-2019-2019-0000-00-REG	BURKE MOUNTAIN SOUTHEAST LLC	0 PINE MOUNTAIN DR CONNELLY SPRINGS, NC 28612	$ 3.48	REI
0000027784-2019-2019-0000-00-REG	BURKE MOUNTAIN SOUTHEAST LLC	0 NUT BUSH RD CONNELLY SPRINGS, NC 28612	$ 3.48	REI
0000027879-2019-2019-0000-00-REG	BURKE MOUNTAIN SOUTHEAST LLC	8750 RANDY RD CONNELLY SPRINGS, NC 28612	$ 27.12	REI
0000027886-2019-2019-0000-00-REG	BURKE MOUNTAIN SOUTHEAST LLC	0 PINE RIDGE DR CONNELLY SPRINGS, NC 28612	$ 26.97	REI
0000027900-2019-2019-0000-00-REG	BURKE MOUNTAIN SOUTHEAST LLC	0 PINE MOUNTAIN DR CONNELLY SPRINGS, NC 28612	$ 17.38	REI
0000027974-2019-2019-0000-00-REG	BURKE MOUNTAIN SOUTHEAST LLC	0 MALLARD RD CONNELLY SPRINGS, NC 28612	$ 20.33	REI
0000027975-2019-2019-0000-00-REG	BURKE MOUNTAIN SOUTHEAST LLC	0 PINE MOUNTAIN DR CONNELLY SPRINGS, NC 28612	$ 3.48	REI
0000028098-2019-2019-0000-00-REG	BURKE MOUNTAIN SOUTHEAST LLC	3228 MALLARD RD CONNELLY SPRINGS, NC 28612	$ 16.68	REI
0000028102-2019-2019-0000-00-REG	BURKE MOUNTAIN SOUTHEAST LLC	0 DONNICK RD CONNELLY SPRINGS, NC 28612	$ 3.48	REI
0000028138-2019-2019-0000-00-REG	BURKE MOUNTAIN SOUTHEAST LLC	0 KITTINGER DR CONNELLY SPRINGS, NC 28612	$ 17.85	REI
0000028174-2019-2019-0000-00-REG	BURKE MOUNTAIN SOUTHEAST LLC	2715 TIMBERLAND RD CONNELLY SPRINGS, NC 28612	$ 18.01	REI
0000028191-2019-2019-0000-00-REG	BURKE MOUNTAIN SOUTHEAST LLC	2470 TIMBERLAND RD CONNELLY SPRINGS, NC 28612	$ 20.33	REI
0000028262-2019-2019-0000-00-REG	BURKE MOUNTAIN SOUTHEAST LLC	0 PINE MOUNTAIN DR CONNELLY SPRINGS, NC 28612	$ 3.48	REI
0000028331-2019-2019-0000-00-REG	BURKE MOUNTAIN SOUTHEAST LLC	0 DONNICK RD CONNELLY SPRINGS, NC 28612	$ 3.48	REI
0000028415-2019-2019-0000-00-REG	BURKE MOUNTAIN SOUTHEAST LLC	0 PINE MOUNTAIN DR CONNELLY SPRINGS, NC 28612	$ 3.48	REI
0000028444-2019-2019-0000-00-REG	BURKE MOUNTAIN SOUTHEAST LLC	0 MALLARD RD CONNELLY SPRINGS, NC 28612	$ 19.40	REI
0000028523-2019-2019-0000-00-REG	BURKE MOUNTAIN SOUTHEAST LLC	0 BROOKFIELD RD CONNELLY SPRINGS, NC 28612	$ 3.48	REI
0000028590-2019-2019-0000-00-REG	BURKE MOUNTAIN SOUTHEAST LLC	8387 FERN LN CONNELLY SPRINGS, NC 28612	$ 16.68	REI
0000028669-2019-2019-0000-00-REG	BURKE MOUNTAIN SOUTHEAST LLC	0 PINE MOUNTAIN DR CONNELLY SPRINGS, NC 28612	$ 3.48	REI
0000028762-2019-2019-0000-00-REG	BURKE MOUNTAIN SOUTHEAST LLC	0 PINE RIDGE DR CONNELLY SPRINGS, NC 28612	$ 18.16	REI
0000028926-2019-2019-0000-00-REG	BURKE MOUNTAIN SOUTHEAST LLC	2924 MALLARD RD CONNELLY SPRINGS, NC 28612	$ 18.47	REI
0000028958-2019-2019-0000-00-REG	BURKE MOUNTAIN SOUTHEAST LLC	0 KITTINGER DR CONNELLY SPRINGS, NC 28612	$ 17.69	REI
0000028998-2019-2019-0000-00-REG	BURKE MOUNTAIN SOUTHEAST LLC	0 TIMBERLAND RD CONNELLY SPRINGS, NC 28612	$ 17.38	REI

Attachment: (10) TR-452 Delinquent Bills Report 2019 County Only Real Property (3119 : Tax Collections

2019 DELINQUENT TAXPAYER LIST
REAL PROPERTY

Bill #	Taxpayer Name	Bill Description	Amount Due	Source Type
0000029044-2019-2019-0000-00-REG	BURKE MOUNTAIN SOUTHEAST LLC	2788 MALLARD RD CONNELLY SPRINGS, NC 28612	$ 18.79	REI
0000029063-2019-2019-0000-00-REG	BURKE MOUNTAIN SOUTHEAST LLC	8445 CRICKET DR CONNELLY SPRINGS, NC 28612	$ 15.99	REI
0000029064-2019-2019-0000-00-REG	BURKE MOUNTAIN SOUTHEAST LLC	3387 MALLARD RD CONNELLY SPRINGS, NC 28612	$ 19.55	REI
0000029088-2019-2019-0000-00-REG	BURKE MOUNTAIN SOUTHEAST LLC	8283 CRICKET DR CONNELLY SPRINGS, NC 28612	$ 18.03	REI
0000029091-2019-2019-0000-00-REG	BURKE MOUNTAIN SOUTHEAST LLC	0 DEBBIE DR CONNELLY SPRINGS, NC 28612	$ 18.01	REI
0000029114-2019-2019-0000-00-REG	BURKE MOUNTAIN SOUTHEAST LLC	0 MALLARD RD CONNELLY SPRINGS, NC 28612	$ 18.31	REI
0000029134-2019-2019-0000-00-REG	BURKE MOUNTAIN SOUTHEAST LLC	0 NUT BUSH RD CONNELLY SPRINGS, NC 28612	$ 3.48	REI
0000029339-2019-2019-0000-00-REG	BURKE MOUNTAIN SOUTHEAST LLC	8552 BARKWOOD DR CONNELLY SPRINGS, NC 28612	$ 18.47	REI
0000029357-2019-2019-0000-00-REG	BURKE MOUNTAIN SOUTHEAST LLC	0 PINE MOUNTAIN DR CONNELLY SPRINGS, NC 28612	$ 3.48	REI
0000029537-2019-2019-0000-00-REG	BURKE MOUNTAIN SOUTHEAST LLC	0 BROOKFIELD RD CONNELLY SPRINGS, NC 28612	$ 3.48	REI
0000029713-2019-2019-0000-00-REG	BURKE MOUNTAIN SOUTHEAST LLC	0 WARDS GAP RD CONNELLY SPRINGS, NC 28612	$ 427.63	REI
0000029714-2019-2019-0000-00-REG	BURKE MOUNTAIN SOUTHEAST LLC	3399 MALLARD RD CONNELLY SPRINGS, NC 28612	$ 18.63	REI
0000029725-2019-2019-0000-00-REG	BURKE MOUNTAIN SOUTHEAST LLC	3048 MALLARD RD CONNELLY SPRINGS, NC 28612	$ 19.70	REI
0000029960-2019-2019-0000-00-REG	BURKE MOUNTAIN SOUTHEAST LLC	0 MALLARD RD CONNELLY SPRINGS, NC 28612	$ 18.01	REI
0000029965-2019-2019-0000-00-REG	BURKE MOUNTAIN SOUTHEAST LLC	0 BROOKFIELD RD CONNELLY SPRINGS, NC 28612	$ 3.48	REI
0000030499-2019-2019-0000-00-REG	BURKE MOUNTAIN SOUTHEAST LLC	0 PINE MOUNTAIN DR CONNELLY SPRINGS, NC 28612	$ 3.48	REI
0000030780-2019-2019-0000-00-REG	BURKE MOUNTAIN SOUTHEAST LLC	8497 SLEEPY HOLLOW RD CONNELLY SPRINGS, NC 28612	$ 33.06	REI
0000030786-2019-2019-0000-00-REG	BURKE MOUNTAIN SOUTHEAST LLC	0 NUT BUSH RD CONNELLY SPRINGS, NC 28612	$ 3.48	REI
0000030787-2019-2019-0000-00-REG	BURKE MOUNTAIN SOUTHEAST LLC	0 MALLARD RD CONNELLY SPRINGS, NC 28612	$ 17.69	REI
0000030788-2019-2019-0000-00-REG	BURKE MOUNTAIN SOUTHEAST LLC	0 PINE MOUNTAIN DR CONNELLY SPRINGS, NC 28612	$ 3.48	REI
0000030790-2019-2019-0000-00-REG	BURKE MOUNTAIN SOUTHEAST LLC	0 MALLARD RD CONNELLY SPRINGS, NC 28612	$ 15.64	REI
0000030793-2019-2019-0000-00-REG	BURKE MOUNTAIN SOUTHEAST LLC	0 CRESTLINE CT CONNELLY SPRINGS, NC 28612	$ 18.63	REI
0000030795-2019-2019-0000-00-REG	BURKE MOUNTAIN SOUTHEAST LLC	0 CRESTLINE CT CONNELLY SPRINGS, NC 28612	$ 18.79	REI
0000030808-2019-2019-0000-00-REG	BURKE MOUNTAIN SOUTHEAST LLC	0 FERN LN CONNELLY SPRINGS, NC 28612	$ 16.33	REI
0000030812-2019-2019-0000-00-REG	BURKE MOUNTAIN SOUTHEAST LLC	0 NUT BUSH RD CONNELLY SPRINGS, NC 28612	$ 3.48	REI
0000030821-2019-2019-0000-00-REG	BURKE MOUNTAIN SOUTHEAST LLC	0 KITTINGER DR CONNELLY SPRINGS, NC 28612	$ 17.69	REI
0000030822-2019-2019-0000-00-REG	BURKE MOUNTAIN SOUTHEAST LLC	0 PINE MOUNTAIN DR CONNELLY SPRINGS, NC 28612	$ 3.48	REI
0000030824-2019-2019-0000-00-REG	BURKE MOUNTAIN SOUTHEAST LLC	2702 JOHNS JOG CONNELLY SPRINGS, NC 28612	$ 25.74	REI
0000030826-2019-2019-0000-00-REG	BURKE MOUNTAIN SOUTHEAST LLC	6203 TOMMYS TRL CONNELLY SPRINGS, NC 28612	$ 25.58	REI
0000031367-2019-2019-0000-00-REG	BURKE MOUNTAIN SOUTHEAST LLC	0 NUT BUSH RD CONNELLY SPRINGS, NC 28612	$ 3.48	REI
0000031368-2019-2019-0000-00-REG	BURKE MOUNTAIN SOUTHEAST LLC	0 NUT BUSH RD CONNELLY SPRINGS, NC 28612	$ 3.48	REI

Attachment: (10) TR-452 Delinquent Bills Report 2019 County Only Real Property (3119 : Tax Collections

2019 DELINQUENT TAXPAYER LIST
REAL PROPERTY

Bill #	Taxpayer Name	Bill Description	Amount Due	Source Type
0000031369-2019-2019-0000-00-REG	BURKE MOUNTAIN SOUTHEAST LLC	0 NUT BUSH RD CONNELLY SPRINGS, NC 28612	$ 3.48	REI
0000031370-2019-2019-0000-00-REG	BURKE MOUNTAIN SOUTHEAST LLC	0 NUT BUSH RD CONNELLY SPRINGS, NC 28612	$ 3.48	REI
0000031414-2019-2019-0000-00-REG	BURKE MOUNTAIN SOUTHEAST LLC	0 CLAPPERAIL CT CONNELLY SPRINGS, NC 28612	$ 3.48	REI
0000031420-2019-2019-0000-00-REG	BURKE MOUNTAIN SOUTHEAST LLC	0 BROOKFIELD RD CONNELLY SPRINGS, NC 28612	$ 168.01	REI
0000031425-2019-2019-0000-00-REG	BURKE MOUNTAIN SOUTHEAST LLC	0 CRICKET DR CONNELLY SPRINGS, NC 28612	$ 168.89	REI
0000032338-2019-2019-0000-00-REG	BURKE MOUNTAIN SOUTHEAST LLC	2422 TIMBERLAND RD CONNELLY SPRINGS, NC 28612	$ 17.69	REI
0000034046-2019-2019-0000-00-REG	BURKE MOUNTAIN SOUTHEAST LLC	0 BROOKFIELD RD CONNELLY SPRINGS, NC 28612	$ 147.03	REI
0000034047-2019-2019-0000-00-REG	BURKE MOUNTAIN SOUTHEAST LLC	0 BROOKFIELD RD CONNELLY SPRINGS, NC 28612	$ 102.40	REI
0000034048-2019-2019-0000-00-REG	BURKE MOUNTAIN SOUTHEAST LLC	0 PINE RIDGE DR CONNELLY SPRINGS, NC 28612	$ 281.70	REI
0000034056-2019-2019-0000-00-REG	BURKE MOUNTAIN SOUTHEAST LLC	0 PEMBROOK RD CONNELLY SPRINGS, NC 28612	$ 264.49	REI
0000034065-2019-2019-0000-00-REG	BURKE MOUNTAIN SOUTHEAST LLC	0 KINGLET RD CONNELLY SPRINGS, NC 28612	$ 198.61	REI
0000034066-2019-2019-0000-00-REG	BURKE MOUNTAIN SOUTHEAST LLC	0 MOUNTAIN DR CONNELLY SPRINGS, NC 28612	$ 275.23	REI
0000034067-2019-2019-0000-00-REG	BURKE MOUNTAIN SOUTHEAST LLC	0 WARDS GAP RD CONNELLY SPRINGS, NC 28612	$ 35.06	REI
0000034225-2019-2019-0000-00-REG	BURKE MOUNTAIN SOUTHEAST LLC	0 CRICKET DR CONNELLY SPRINGS, NC 28612	$ 17.51	REI
0000034226-2019-2019-0000-00-REG	BURKE MOUNTAIN SOUTHEAST LLC	8466 CRICKET DR CONNELLY SPRINGS, NC 28612	$ 17.51	REI
0000034227-2019-2019-0000-00-REG	BURKE MOUNTAIN SOUTHEAST LLC	8454 CRICKET DR CONNELLY SPRINGS, NC 28612	$ 17.51	REI
0000034228-2019-2019-0000-00-REG	BURKE MOUNTAIN SOUTHEAST LLC	8442 CRICKET DR CONNELLY SPRINGS, NC 28612	$ 20.59	REI
0000034229-2019-2019-0000-00-REG	BURKE MOUNTAIN SOUTHEAST LLC	8436 CRICKET DR CONNELLY SPRINGS, NC 28612	$ 18.16	REI
0000034230-2019-2019-0000-00-REG	BURKE MOUNTAIN SOUTHEAST LLC	8418 CRICKET DR CONNELLY SPRINGS, NC 28612	$ 18.42	REI
0000034231-2019-2019-0000-00-REG	BURKE MOUNTAIN SOUTHEAST LLC	8406 CRICKET DR CONNELLY SPRINGS, NC 28612	$ 19.19	REI
0000034232-2019-2019-0000-00-REG	BURKE MOUNTAIN SOUTHEAST LLC	8376 CRICKET DR CONNELLY SPRINGS, NC 28612	$ 17.03	REI
0000034233-2019-2019-0000-00-REG	BURKE MOUNTAIN SOUTHEAST LLC	8350 CRICKET DR CONNELLY SPRINGS, NC 28612	$ 17.77	REI
0000034234-2019-2019-0000-00-REG	BURKE MOUNTAIN SOUTHEAST LLC	8336 CRICKET DR CONNELLY SPRINGS, NC 28612	$ 16.68	REI
0000034235-2019-2019-0000-00-REG	BURKE MOUNTAIN SOUTHEAST LLC	8324 CRICKET DR CONNELLY SPRINGS, NC 28612	$ 17.38	REI
0000034236-2019-2019-0000-00-REG	BURKE MOUNTAIN SOUTHEAST LLC	8300 CRICKET DR CONNELLY SPRINGS, NC 28612	$ 17.03	REI
0000034237-2019-2019-0000-00-REG	BURKE MOUNTAIN SOUTHEAST LLC	8288 CRICKET DR CONNELLY SPRINGS, NC 28612	$ 17.64	REI
0000034238-2019-2019-0000-00-REG	BURKE MOUNTAIN SOUTHEAST LLC	8276 CRICKET DR CONNELLY SPRINGS, NC 28612	$ 17.03	REI
0000034239-2019-2019-0000-00-REG	BURKE MOUNTAIN SOUTHEAST LLC	8264 CRICKET DR CONNELLY SPRINGS, NC 28612	$ 17.38	REI
0000034240-2019-2019-0000-00-REG	BURKE MOUNTAIN SOUTHEAST LLC	8252 CRICKET DR CONNELLY SPRINGS, NC 28612	$ 17.38	REI
0000034241-2019-2019-0000-00-REG	BURKE MOUNTAIN SOUTHEAST LLC	8240 CRICKET DR CONNELLY SPRINGS, NC 28612	$ 17.64	REI
0000034242-2019-2019-0000-00-REG	BURKE MOUNTAIN SOUTHEAST LLC	0 CRICKET DR CONNELLY SPRINGS, NC 28612	$ 20.08	REI

Attachment: (10) TR-452 Delinquent Bills Report 2019 County Only Real Property (3119 : Tax Collections

2019 DELINQUENT TAXPAYER LIST
REAL PROPERTY

Bill #	Taxpayer Name	Bill Description	Amount Due	Source Type
0000034243-2019-2019-0000-00-REG	BURKE MOUNTAIN SOUTHEAST LLC	8372 CRICKET DR CONNELLY SPRINGS, NC 28612	$ 17.03	REI
0000034244-2019-2019-0000-00-REG	BURKE MOUNTAIN SOUTHEAST LLC	8355 CRICKET DR CONNELLY SPRINGS, NC 28612	$ 18.16	REI
0000034245-2019-2019-0000-00-REG	BURKE MOUNTAIN SOUTHEAST LLC	8343 CRICKET DR CONNELLY SPRINGS, NC 28612	$ 17.51	REI
0000034246-2019-2019-0000-00-REG	BURKE MOUNTAIN SOUTHEAST LLC	8331 CRICKET DR CONNELLY SPRINGS, NC 28612	$ 17.03	REI
0000034247-2019-2019-0000-00-REG	BURKE MOUNTAIN SOUTHEAST LLC	8319 CRICKET DR CONNELLY SPRINGS, NC 28612	$ 18.29	REI
0000034248-2019-2019-0000-00-REG	BURKE MOUNTAIN SOUTHEAST LLC	8307 CRICKET DR CONNELLY SPRINGS, NC 28612	$ 18.68	REI
0000034249-2019-2019-0000-00-REG	BURKE MOUNTAIN SOUTHEAST LLC	8259 CRICKET DR CONNELLY SPRINGS, NC 28612	$ 17.51	REI
0000034250-2019-2019-0000-00-REG	BURKE MOUNTAIN SOUTHEAST LLC	8247 CRICKET DR CONNELLY SPRINGS, NC 28612	$ 17.38	REI
0000034251-2019-2019-0000-00-REG	BURKE MOUNTAIN SOUTHEAST LLC	8235 CRICKET DR CONNELLY SPRINGS, NC 28612	$ 17.64	REI
0000034252-2019-2019-0000-00-REG	BURKE MOUNTAIN SOUTHEAST LLC	8223 CRICKET DR CONNELLY SPRINGS, NC 28612	$ 17.38	REI
0000034253-2019-2019-0000-00-REG	BURKE MOUNTAIN SOUTHEAST LLC	0 CRICKET DR CONNELLY SPRINGS, NC 28612	$ 154.59	REI
0000034254-2019-2019-0000-00-REG	BURKE MOUNTAIN SOUTHEAST LLC	0 PINE MOUNTAIN DR CONNELLY SPRINGS, NC 28612	$ 17.38	REI
0000034255-2019-2019-0000-00-REG	BURKE MOUNTAIN SOUTHEAST LLC	0 PINE MOUNTAIN DR CONNELLY SPRINGS, NC 28612	$ 18.47	REI
0000034256-2019-2019-0000-00-REG	BURKE MOUNTAIN SOUTHEAST LLC	0 PINE MOUNTAIN DR CONNELLY SPRINGS, NC 28612	$ 17.38	REI
0000034257-2019-2019-0000-00-REG	BURKE MOUNTAIN SOUTHEAST LLC	0 PINE MOUNTAIN DR CONNELLY SPRINGS, NC 28612	$ 18.16	REI
0000034258-2019-2019-0000-00-REG	BURKE MOUNTAIN SOUTHEAST LLC	0 WILLET DR CONNELLY SPRINGS, NC 28612	$ 19.10	REI
0000034259-2019-2019-0000-00-REG	BURKE MOUNTAIN SOUTHEAST LLC	0 WILLET DR CONNELLY SPRINGS, NC 28612	$ 19.25	REI
0000034260-2019-2019-0000-00-REG	BURKE MOUNTAIN SOUTHEAST LLC	0 WILLET DR CONNELLY SPRINGS, NC 28612	$ 20.17	REI
0000034261-2019-2019-0000-00-REG	BURKE MOUNTAIN SOUTHEAST LLC	8466 WILLET DR CONNELLY SPRINGS, NC 28612	$ 18.31	REI
0000034262-2019-2019-0000-00-REG	BURKE MOUNTAIN SOUTHEAST LLC	0 WILLET DR CONNELLY SPRINGS, NC 28612	$ 20.02	REI
0000034264-2019-2019-0000-00-REG	BURKE MOUNTAIN SOUTHEAST LLC	0 WILLET DR CONNELLY SPRINGS, NC 28612	$ 19.55	REI
0000034266-2019-2019-0000-00-REG	BURKE MOUNTAIN SOUTHEAST LLC	0 WILLET DR CONNELLY SPRINGS, NC 28612	$ 17.85	REI
0000034267-2019-2019-0000-00-REG	BURKE MOUNTAIN SOUTHEAST LLC	0 WILLET DR CONNELLY SPRINGS, NC 28612	$ 18.01	REI
0000034268-2019-2019-0000-00-REG	BURKE MOUNTAIN SOUTHEAST LLC	0 PINE MOUNTAIN DR CONNELLY SPRINGS, NC 28612	$ 18.01	REI
0000034270-2019-2019-0000-00-REG	BURKE MOUNTAIN SOUTHEAST LLC	0 PINE MOUNTAIN DR CONNELLY SPRINGS, NC 28612	$ 18.01	REI
0000034272-2019-2019-0000-00-REG	BURKE MOUNTAIN SOUTHEAST LLC	0 PINE MOUNTAIN DR CONNELLY SPRINGS, NC 28612	$ 18.31	REI
0000034273-2019-2019-0000-00-REG	BURKE MOUNTAIN SOUTHEAST LLC	0 PINE MOUNTAIN DR CONNELLY SPRINGS, NC 28612	$ 18.01	REI
0000034274-2019-2019-0000-00-REG	BURKE MOUNTAIN SOUTHEAST LLC	0 PINE MOUNTAIN DR CONNELLY SPRINGS, NC 28612	$ 17.03	REI
0000034275-2019-2019-0000-00-REG	BURKE MOUNTAIN SOUTHEAST LLC	0 PINE MOUNTAIN DR CONNELLY SPRINGS, NC 28612	$ 18.16	REI
0000034279-2019-2019-0000-00-REG	BURKE MOUNTAIN SOUTHEAST LLC	0 PINE MOUNTAIN DR CONNELLY SPRINGS, NC 28612	$ 17.03	REI
0000034281-2019-2019-0000-00-REG	BURKE MOUNTAIN SOUTHEAST LLC	0 NORWALK RD CONNELLY SPRINGS, NC 28612	$ 18.01	REI

Attachment: (10) TR-452 Delinquent Bills Report 2019 County Only Real Property (3119 : Tax Collections

2019 DELINQUENT TAXPAYER LIST
REAL PROPERTY

Bill #	Taxpayer Name	Bill Description	Amount Due	Source Type
0000034282-2019-2019-0000-00-REG	BURKE MOUNTAIN SOUTHEAST LLC	0 FARAWAY DR CONNELLY SPRINGS, NC 28612	$ 18.79	REI
0000034283-2019-2019-0000-00-REG	BURKE MOUNTAIN SOUTHEAST LLC	0 FARAWAY DR CONNELLY SPRINGS, NC 28612	$ 19.25	REI
0000034284-2019-2019-0000-00-REG	BURKE MOUNTAIN SOUTHEAST LLC	0 NORWALK RD CONNELLY SPRINGS, NC 28612	$ 18.01	REI
0000034285-2019-2019-0000-00-REG	BURKE MOUNTAIN SOUTHEAST LLC	0 NORWALK RD CONNELLY SPRINGS, NC 28612	$ 18.31	REI
0000034286-2019-2019-0000-00-REG	BURKE MOUNTAIN SOUTHEAST LLC	0 NORWALK RD CONNELLY SPRINGS, NC 28612	$ 16.68	REI
0000034287-2019-2019-0000-00-REG	BURKE MOUNTAIN SOUTHEAST LLC	0 NORWALK RD CONNELLY SPRINGS, NC 28612	$ 17.53	REI
0000034289-2019-2019-0000-00-REG	BURKE MOUNTAIN SOUTHEAST LLC	0 PINE MOUNTAIN DR CONNELLY SPRINGS, NC 28612	$ 17.53	REI
0000034292-2019-2019-0000-00-REG	BURKE MOUNTAIN SOUTHEAST LLC	0 FARAWAY DR CONNELLY SPRINGS, NC 28612	$ 19.10	REI
0000034293-2019-2019-0000-00-REG	BURKE MOUNTAIN SOUTHEAST LLC	0 FARAWAY DR CONNELLY SPRINGS, NC 28612	$ 18.47	REI
0000034294-2019-2019-0000-00-REG	BURKE MOUNTAIN SOUTHEAST LLC	0 FARAWAY DR CONNELLY SPRINGS, NC 28612	$ 17.53	REI
0000034295-2019-2019-0000-00-REG	BURKE MOUNTAIN SOUTHEAST LLC	0 FARAWAY DR CONNELLY SPRINGS, NC 28612	$ 16.68	REI
0000034296-2019-2019-0000-00-REG	BURKE MOUNTAIN SOUTHEAST LLC	0 FARAWAY DR CONNELLY SPRINGS, NC 28612	$ 18.63	REI
0000034297-2019-2019-0000-00-REG	BURKE MOUNTAIN SOUTHEAST LLC	0 FARAWAY DR CONNELLY SPRINGS, NC 28612	$ 18.94	REI
0000034300-2019-2019-0000-00-REG	BURKE MOUNTAIN SOUTHEAST LLC	0 MALLARD RD CONNELLY SPRINGS, NC 28612	$ 18.79	REI
0000034301-2019-2019-0000-00-REG	BURKE MOUNTAIN SOUTHEAST LLC	0 MALLARD RD CONNELLY SPRINGS, NC 28612	$ 17.53	REI
0000034302-2019-2019-0000-00-REG	BURKE MOUNTAIN SOUTHEAST LLC	0 MALLARD RD CONNELLY SPRINGS, NC 28612	$ 17.85	REI
0000034303-2019-2019-0000-00-REG	BURKE MOUNTAIN SOUTHEAST LLC	0 MALLARD RD CONNELLY SPRINGS, NC 28612	$ 17.85	REI
0000034304-2019-2019-0000-00-REG	BURKE MOUNTAIN SOUTHEAST LLC	0 MALLARD RD CONNELLY SPRINGS, NC 28612	$ 18.31	REI
0000034305-2019-2019-0000-00-REG	BURKE MOUNTAIN SOUTHEAST LLC	0 MALLARD RD CONNELLY SPRINGS, NC 28612	$ 17.69	REI
0000034306-2019-2019-0000-00-REG	BURKE MOUNTAIN SOUTHEAST LLC	0 MALLARD RD CONNELLY SPRINGS, NC 28612	$ 18.47	REI
0000034307-2019-2019-0000-00-REG	BURKE MOUNTAIN SOUTHEAST LLC	0 MALLARD RD CONNELLY SPRINGS, NC 28612	$ 17.53	REI
0000034309-2019-2019-0000-00-REG	BURKE MOUNTAIN SOUTHEAST LLC	0 MALLARD RD CONNELLY SPRINGS, NC 28612	$ 17.38	REI
0000034313-2019-2019-0000-00-REG	BURKE MOUNTAIN SOUTHEAST LLC	0 MALLARD RD CONNELLY SPRINGS, NC 28612	$ 17.69	REI
0000034314-2019-2019-0000-00-REG	BURKE MOUNTAIN SOUTHEAST LLC	0 MALLARD RD CONNELLY SPRINGS, NC 28612	$ 17.38	REI
0000034316-2019-2019-0000-00-REG	BURKE MOUNTAIN SOUTHEAST LLC	2776 MALLARD RD CONNELLY SPRINGS, NC 28612	$ 17.69	REI
0000034317-2019-2019-0000-00-REG	BURKE MOUNTAIN SOUTHEAST LLC	2768 MALLARD RD CONNELLY SPRINGS, NC 28612	$ 19.10	REI
0000034318-2019-2019-0000-00-REG	BURKE MOUNTAIN SOUTHEAST LLC	0 MALLARD RD CONNELLY SPRINGS, NC 28612	$ 16.68	REI
0000034322-2019-2019-0000-00-REG	BURKE MOUNTAIN SOUTHEAST LLC	2933 PINE RIDGE DR CONNELLY SPRINGS, NC 28612	$ 17.03	REI
0000034323-2019-2019-0000-00-REG	BURKE MOUNTAIN SOUTHEAST LLC	0 PINE RIDGE DR CONNELLY SPRINGS, NC 28612	$ 16.68	REI
0000034324-2019-2019-0000-00-REG	BURKE MOUNTAIN SOUTHEAST LLC	0 PINE RIDGE DR CONNELLY SPRINGS, NC 28612	$ 16.33	REI
0000034325-2019-2019-0000-00-REG	BURKE MOUNTAIN SOUTHEAST LLC	0 MALLARD RD CONNELLY SPRINGS, NC 28612	$ 18.63	REI

Attachment: (10) TR-452 Delinquent Bills Report 2019 County Only Real Property (3119 : Tax Collections

2019 DELINQUENT TAXPAYER LIST
REAL PROPERTY

Bill #	Taxpayer Name	Bill Description	Amount Due	Source Type
0000034326-2019-2019-0000-00-REG	BURKE MOUNTAIN SOUTHEAST LLC	0 MALLARD RD CONNELLY SPRINGS, NC 28612	$ 21.23	REI
0000034327-2019-2019-0000-00-REG	BURKE MOUNTAIN SOUTHEAST LLC	0 MALLARD RD CONNELLY SPRINGS, NC 28612	$ 18.31	REI
0000034328-2019-2019-0000-00-REG	BURKE MOUNTAIN SOUTHEAST LLC	0 MALLARD RD CONNELLY SPRINGS, NC 28612	$ 21.54	REI
0000034329-2019-2019-0000-00-REG	BURKE MOUNTAIN SOUTHEAST LLC	0 DRAKE DR CONNELLY SPRINGS, NC 28612	$ 20.17	REI
0000034330-2019-2019-0000-00-REG	BURKE MOUNTAIN SOUTHEAST LLC	0 DRAKE DR CONNELLY SPRINGS, NC 28612	$ 17.38	REI
0000034334-2019-2019-0000-00-REG	BURKE MOUNTAIN SOUTHEAST LLC	0 DRAKE DR CONNELLY SPRINGS, NC 28612	$ 19.86	REI
0000034335-2019-2019-0000-00-REG	BURKE MOUNTAIN SOUTHEAST LLC	0 DRAKE DR CONNELLY SPRINGS, NC 28612	$ 18.16	REI
0000034336-2019-2019-0000-00-REG	BURKE MOUNTAIN SOUTHEAST LLC	3365 MALLARD RD CONNELLY SPRINGS, NC 28612	$ 16.68	REI
0000034338-2019-2019-0000-00-REG	BURKE MOUNTAIN SOUTHEAST LLC	0 MALLARD RD CONNELLY SPRINGS, NC 28612	$ 17.85	REI
0000034339-2019-2019-0000-00-REG	BURKE MOUNTAIN SOUTHEAST LLC	0 MALLARD RD CONNELLY SPRINGS, NC 28612	$ 18.63	REI
0000034340-2019-2019-0000-00-REG	BURKE MOUNTAIN SOUTHEAST LLC	0 MALLARD RD CONNELLY SPRINGS, NC 28612	$ 18.47	REI
0000034342-2019-2019-0000-00-REG	BURKE MOUNTAIN SOUTHEAST LLC	0 MALLARD RD CONNELLY SPRINGS, NC 28612	$ 20.02	REI
0000034343-2019-2019-0000-00-REG	BURKE MOUNTAIN SOUTHEAST LLC	0 MALLARD RD CONNELLY SPRINGS, NC 28612	$ 17.53	REI
0000034345-2019-2019-0000-00-REG	BURKE MOUNTAIN SOUTHEAST LLC	0 MALLARD RD CONNELLY SPRINGS, NC 28612	$ 16.68	REI
0000034346-2019-2019-0000-00-REG	BURKE MOUNTAIN SOUTHEAST LLC	0 MALLARD RD CONNELLY SPRINGS, NC 28612	$ 18.31	REI
0000034347-2019-2019-0000-00-REG	BURKE MOUNTAIN SOUTHEAST LLC	0 MALLARD RD CONNELLY SPRINGS, NC 28612	$ 18.01	REI
0000034348-2019-2019-0000-00-REG	BURKE MOUNTAIN SOUTHEAST LLC	0 MALLARD RD CONNELLY SPRINGS, NC 28612	$ 21.39	REI
0000034349-2019-2019-0000-00-REG	BURKE MOUNTAIN SOUTHEAST LLC	0 MALLARD RD CONNELLY SPRINGS, NC 28612	$ 22.55	REI
0000034350-2019-2019-0000-00-REG	BURKE MOUNTAIN SOUTHEAST LLC	0 MALLARD RD CONNELLY SPRINGS, NC 28612	$ 19.25	REI
0000034351-2019-2019-0000-00-REG	BURKE MOUNTAIN SOUTHEAST LLC	0 MALLARD RD CONNELLY SPRINGS, NC 28612	$ 17.53	REI
0000034352-2019-2019-0000-00-REG	BURKE MOUNTAIN SOUTHEAST LLC	0 MALLARD RD CONNELLY SPRINGS, NC 28612	$ 20.48	REI
0000034355-2019-2019-0000-00-REG	BURKE MOUNTAIN SOUTHEAST LLC	0 KITTINGER DR CONNELLY SPRINGS, NC 28612	$ 17.69	REI
0000034356-2019-2019-0000-00-REG	BURKE MOUNTAIN SOUTHEAST LLC	8751 KITTINGER DR CONNELLY SPRINGS, NC 28612	$ 20.33	REI
0000034357-2019-2019-0000-00-REG	BURKE MOUNTAIN SOUTHEAST LLC	0 KITTINGER DR CONNELLY SPRINGS, NC 28612	$ 20.61	REI
0000034358-2019-2019-0000-00-REG	BURKE MOUNTAIN SOUTHEAST LLC	0 KITTINGER DR CONNELLY SPRINGS, NC 28612	$ 18.47	REI
0000034359-2019-2019-0000-00-REG	BURKE MOUNTAIN SOUTHEAST LLC	0 KITTINGER DR CONNELLY SPRINGS, NC 28612	$ 17.69	REI
0000034361-2019-2019-0000-00-REG	BURKE MOUNTAIN SOUTHEAST LLC	0 LOCUST RD CONNELLY SPRINGS, NC 28612	$ 20.77	REI
0000034362-2019-2019-0000-00-REG	BURKE MOUNTAIN SOUTHEAST LLC	2774 LOCUST RD CONNELLY SPRINGS, NC 28612	$ 17.69	REI
0000034363-2019-2019-0000-00-REG	BURKE MOUNTAIN SOUTHEAST LLC	2762 LOCUST RD CONNELLY SPRINGS, NC 28612	$ 17.53	REI
0000034366-2019-2019-0000-00-REG	BURKE MOUNTAIN SOUTHEAST LLC	2726 LOCUST RD CONNELLY SPRINGS, NC 28612	$ 17.38	REI
0000034368-2019-2019-0000-00-REG	BURKE MOUNTAIN SOUTHEAST LLC	2676 LOCUST RD CONNELLY SPRINGS, NC 28612	$ 17.53	REI

Attachment: (10) TR-452 Delinquent Bills Report 2019 County Only Real Property (3119 : Tax Collections

2019 DELINQUENT TAXPAYER LIST
REAL PROPERTY

Bill #	Taxpayer Name	Bill Description	Amount Due	Source Type
0000034369-2019-2019-0000-00-REG	BURKE MOUNTAIN SOUTHEAST LLC	2654 LOCUST RD CONNELLY SPRINGS, NC 28612	$ 18.63	REI
0000034370-2019-2019-0000-00-REG	BURKE MOUNTAIN SOUTHEAST LLC	2630 LOCUST RD CONNELLY SPRINGS, NC 28612	$ 18.31	REI
0000034371-2019-2019-0000-00-REG	BURKE MOUNTAIN SOUTHEAST LLC	2624 LOCUST RD CONNELLY SPRINGS, NC 28612	$ 21.98	REI
0000034372-2019-2019-0000-00-REG	BURKE MOUNTAIN SOUTHEAST LLC	2620 LOCUST RD CONNELLY SPRINGS, NC 28612	$ 21.66	REI
0000034373-2019-2019-0000-00-REG	BURKE MOUNTAIN SOUTHEAST LLC	2621 LOCUST RD CONNELLY SPRINGS, NC 28612	$ 22.13	REI
0000034374-2019-2019-0000-00-REG	BURKE MOUNTAIN SOUTHEAST LLC	2625 LOCUST RD CONNELLY SPRINGS, NC 28612	$ 21.39	REI
0000034377-2019-2019-0000-00-REG	BURKE MOUNTAIN SOUTHEAST LLC	2655 LOCUST RD CONNELLY SPRINGS, NC 28612	$ 17.85	REI
0000034378-2019-2019-0000-00-REG	BURKE MOUNTAIN SOUTHEAST LLC	2667 LOCUST RD CONNELLY SPRINGS, NC 28612	$ 18.16	REI
0000034379-2019-2019-0000-00-REG	BURKE MOUNTAIN SOUTHEAST LLC	2679 LOCUST RD CONNELLY SPRINGS, NC 28612	$ 18.01	REI
0000034380-2019-2019-0000-00-REG	BURKE MOUNTAIN SOUTHEAST LLC	2691 LOCUST RD CONNELLY SPRINGS, NC 28612	$ 18.16	REI
0000034381-2019-2019-0000-00-REG	BURKE MOUNTAIN SOUTHEAST LLC	2719 LOCUST RD CONNELLY SPRINGS, NC 28612	$ 18.63	REI
0000034382-2019-2019-0000-00-REG	BURKE MOUNTAIN SOUTHEAST LLC	2733 FARAWAY DR CONNELLY SPRINGS, NC 28612	$ 19.10	REI
0000034383-2019-2019-0000-00-REG	BURKE MOUNTAIN SOUTHEAST LLC	2747 FARAWAY DR CONNELLY SPRINGS, NC 28612	$ 18.47	REI
0000034385-2019-2019-0000-00-REG	BURKE MOUNTAIN SOUTHEAST LLC	0 PINE MOUNTAIN DR CONNELLY SPRINGS, NC 28612	$ 17.69	REI
0000034386-2019-2019-0000-00-REG	BURKE MOUNTAIN SOUTHEAST LLC	0 PINE MOUNTAIN DR CONNELLY SPRINGS, NC 28612	$ 17.69	REI
0000034387-2019-2019-0000-00-REG	BURKE MOUNTAIN SOUTHEAST LLC	0 PINE MOUNTAIN DR CONNELLY SPRINGS, NC 28612	$ 17.85	REI
0000034388-2019-2019-0000-00-REG	BURKE MOUNTAIN SOUTHEAST LLC	0 PINE MOUNTAIN DR CONNELLY SPRINGS, NC 28612	$ 17.38	REI
0000034389-2019-2019-0000-00-REG	BURKE MOUNTAIN SOUTHEAST LLC	0 PINE MOUNTAIN DR CONNELLY SPRINGS, NC 28612	$ 16.33	REI
0000034392-2019-2019-0000-00-REG	BURKE MOUNTAIN SOUTHEAST LLC	0 PINE MOUNTAIN DR CONNELLY SPRINGS, NC 28612	$ 18.79	REI
0000034393-2019-2019-0000-00-REG	BURKE MOUNTAIN SOUTHEAST LLC	0 PINE MOUNTAIN DR CONNELLY SPRINGS, NC 28612	$ 17.85	REI
0000034394-2019-2019-0000-00-REG	BURKE MOUNTAIN SOUTHEAST LLC	0 PINE MOUNTAIN DR CONNELLY SPRINGS, NC 28612	$ 17.53	REI
0000034395-2019-2019-0000-00-REG	BURKE MOUNTAIN SOUTHEAST LLC	0 KINGSBURY DR CONNELLY SPRINGS, NC 28612	$ 20.33	REI
0000034397-2019-2019-0000-00-REG	BURKE MOUNTAIN SOUTHEAST LLC	0 KINGSBURY DR CONNELLY SPRINGS, NC 28612	$ 20.17	REI
0000034399-2019-2019-0000-00-REG	BURKE MOUNTAIN SOUTHEAST LLC	0 KINGSBURY DR CONNELLY SPRINGS, NC 28612	$ 18.01	REI
0000034400-2019-2019-0000-00-REG	BURKE MOUNTAIN SOUTHEAST LLC	0 FARAWAY DR CONNELLY SPRINGS, NC 28612	$ 18.31	REI
0000034402-2019-2019-0000-00-REG	BURKE MOUNTAIN SOUTHEAST LLC	0 FARAWAY DR CONNELLY SPRINGS, NC 28612	$ 18.31	REI
0000034403-2019-2019-0000-00-REG	BURKE MOUNTAIN SOUTHEAST LLC	0 FARAWAY DR CONNELLY SPRINGS, NC 28612	$ 18.16	REI
0000034405-2019-2019-0000-00-REG	BURKE MOUNTAIN SOUTHEAST LLC	0 FARAWAY DR CONNELLY SPRINGS, NC 28612	$ 18.31	REI
0000034406-2019-2019-0000-00-REG	BURKE MOUNTAIN SOUTHEAST LLC	0 FARAWAY DR CONNELLY SPRINGS, NC 28612	$ 17.03	REI
0000034410-2019-2019-0000-00-REG	BURKE MOUNTAIN SOUTHEAST LLC	0 PINE MOUNTAIN DR CONNELLY SPRINGS, NC 28612	$ 17.85	REI
0000034411-2019-2019-0000-00-REG	BURKE MOUNTAIN SOUTHEAST LLC	0 BARKWOOD DR CONNELLY SPRINGS, NC 28612	$ 18.63	REI

Attachment: (10) TR-452 Delinquent Bills Report 2019 County Only Real Property (3119 : Tax Collections

2019 DELINQUENT TAXPAYER LIST
REAL PROPERTY

Bill #	Taxpayer Name	Bill Description	Amount Due	Source Type
0000034412-2019-2019-0000-00-REG	BURKE MOUNTAIN SOUTHEAST LLC	8576 BARKWOOD DR CONNELLY SPRINGS, NC 28612	$ 20.61	REI
0000034414-2019-2019-0000-00-REG	BURKE MOUNTAIN SOUTHEAST LLC	0 BARKWOOD DR CONNELLY SPRINGS, NC 28612	$ 19.55	REI
0000034417-2019-2019-0000-00-REG	BURKE MOUNTAIN SOUTHEAST LLC	0 BARKWOOD DR CONNELLY SPRINGS, NC 28612	$ 17.85	REI
0000034418-2019-2019-0000-00-REG	BURKE MOUNTAIN SOUTHEAST LLC	0 BARKWOOD DR CONNELLY SPRINGS, NC 28612	$ 17.85	REI
0000034419-2019-2019-0000-00-REG	BURKE MOUNTAIN SOUTHEAST LLC	0 BARKWOOD DR CONNELLY SPRINGS, NC 28612	$ 17.03	REI
0000034421-2019-2019-0000-00-REG	BURKE MOUNTAIN SOUTHEAST LLC	0 CRESTLINE CT CONNELLY SPRINGS, NC 28612	$ 19.40	REI
0000034422-2019-2019-0000-00-REG	BURKE MOUNTAIN SOUTHEAST LLC	0 CRESTLINE CT CONNELLY SPRINGS, NC 28612	$ 18.79	REI
0000034423-2019-2019-0000-00-REG	BURKE MOUNTAIN SOUTHEAST LLC	0 CRESTLINE CT CONNELLY SPRINGS, NC 28612	$ 18.47	REI
0000034424-2019-2019-0000-00-REG	BURKE MOUNTAIN SOUTHEAST LLC	0 CRESTLINE CT CONNELLY SPRINGS, NC 28612	$ 17.85	REI
0000034427-2019-2019-0000-00-REG	BURKE MOUNTAIN SOUTHEAST LLC	0 PINE MOUNTAIN DR CONNELLY SPRINGS, NC 28612	$ 18.01	REI
0000034437-2019-2019-0000-00-REG	BURKE MOUNTAIN SOUTHEAST LLC	3154 HOLLY RD CONNELLY SPRINGS, NC 28612	$ 22.87	REI
0000034446-2019-2019-0000-00-REG	BURKE MOUNTAIN SOUTHEAST LLC	0 PINE RIDGE DR CONNELLY SPRINGS, NC 28612	$ 24.48	REI
0000034448-2019-2019-0000-00-REG	BURKE MOUNTAIN SOUTHEAST LLC	5717 PINE RIDGE DR CONNELLY SPRINGS, NC 28612	$ 24.80	REI
0000034458-2019-2019-0000-00-REG	BURKE MOUNTAIN SOUTHEAST LLC	0 SHAG BARK RD CONNELLY SPRINGS, NC 28612	$ 23.35	REI
0000034459-2019-2019-0000-00-REG	BURKE MOUNTAIN SOUTHEAST LLC	3204 SHAG BARK RD CONNELLY SPRINGS, NC 28612	$ 23.35	REI
0000034465-2019-2019-0000-00-REG	BURKE MOUNTAIN SOUTHEAST LLC	0 SHAG BARK RD CONNELLY SPRINGS, NC 28612	$ 23.35	REI
0000034478-2019-2019-0000-00-REG	BURKE MOUNTAIN SOUTHEAST LLC	0 PINE RIDGE DR CONNELLY SPRINGS, NC 28612	$ 24.80	REI
0000034479-2019-2019-0000-00-REG	BURKE MOUNTAIN SOUTHEAST LLC	0 PINE RIDGE DR CONNELLY SPRINGS, NC 28612	$ 25.26	REI
0000034480-2019-2019-0000-00-REG	BURKE MOUNTAIN SOUTHEAST LLC	0 PINE RIDGE DR CONNELLY SPRINGS, NC 28612	$ 25.42	REI
0000034481-2019-2019-0000-00-REG	BURKE MOUNTAIN SOUTHEAST LLC	0 PINE RIDGE DR CONNELLY SPRINGS, NC 28612	$ 25.42	REI
0000034483-2019-2019-0000-00-REG	BURKE MOUNTAIN SOUTHEAST LLC	0 PINE RIDGE DR CONNELLY SPRINGS, NC 28612	$ 27.12	REI
0000034484-2019-2019-0000-00-REG	BURKE MOUNTAIN SOUTHEAST LLC	0 PINE RIDGE DR CONNELLY SPRINGS, NC 28612	$ 26.81	REI
0000034485-2019-2019-0000-00-REG	BURKE MOUNTAIN SOUTHEAST LLC	0 PINE RIDGE DR CONNELLY SPRINGS, NC 28612	$ 27.28	REI
0000034486-2019-2019-0000-00-REG	BURKE MOUNTAIN SOUTHEAST LLC	0 RANDY RD CONNELLY SPRINGS, NC 28612	$ 25.89	REI
0000034487-2019-2019-0000-00-REG	BURKE MOUNTAIN SOUTHEAST LLC	0 PINE RIDGE DR CONNELLY SPRINGS, NC 28612	$ 25.42	REI
0000034489-2019-2019-0000-00-REG	BURKE MOUNTAIN SOUTHEAST LLC	0 PINE RIDGE DR CONNELLY SPRINGS, NC 28612	$ 28.49	REI
0000034492-2019-2019-0000-00-REG	BURKE MOUNTAIN SOUTHEAST LLC	0 PINE RIDGE DR CONNELLY SPRINGS, NC 28612	$ 17.85	REI
0000034493-2019-2019-0000-00-REG	BURKE MOUNTAIN SOUTHEAST LLC	8291 DEBBIE DR CONNELLY SPRINGS, NC 28612	$ 17.69	REI
0000034494-2019-2019-0000-00-REG	BURKE MOUNTAIN SOUTHEAST LLC	0 DEBBIE DR CONNELLY SPRINGS, NC 28612	$ 17.38	REI
0000034496-2019-2019-0000-00-REG	BURKE MOUNTAIN SOUTHEAST LLC	0 DEBBIE DR CONNELLY SPRINGS, NC 28612	$ 17.53	REI
0000034497-2019-2019-0000-00-REG	BURKE MOUNTAIN SOUTHEAST LLC	0 DEBBIE DR CONNELLY SPRINGS, NC 28612	$ 17.53	REI

Attachment: (10) TR-452 Delinquent Bills Report 2019 County Only Real Property (3119 : Tax Collections

2019 DELINQUENT TAXPAYER LIST
REAL PROPERTY

Bill #	Taxpayer Name	Bill Description	Amount Due	Source Type
0000034499-2019-2019-0000-00-REG	BURKE MOUNTAIN SOUTHEAST LLC	0 DEBBIE DR CONNELLY SPRINGS, NC 28612	$ 17.38	REI
0000034501-2019-2019-0000-00-REG	BURKE MOUNTAIN SOUTHEAST LLC	8435 DEBBIE DR CONNELLY SPRINGS, NC 28612	$ 17.38	REI
0000034504-2019-2019-0000-00-REG	BURKE MOUNTAIN SOUTHEAST LLC	0 DEBBIE DR CONNELLY SPRINGS, NC 28612	$ 17.38	REI
0000034505-2019-2019-0000-00-REG	BURKE MOUNTAIN SOUTHEAST LLC	0 DEBBIE DR CONNELLY SPRINGS, NC 28612	$ 17.38	REI
0000034506-2019-2019-0000-00-REG	BURKE MOUNTAIN SOUTHEAST LLC	0 DEBBIE DR CONNELLY SPRINGS, NC 28612	$ 17.53	REI
0000034507-2019-2019-0000-00-REG	BURKE MOUNTAIN SOUTHEAST LLC	0 DEBBIE DR CONNELLY SPRINGS, NC 28612	$ 17.38	REI
0000034508-2019-2019-0000-00-REG	BURKE MOUNTAIN SOUTHEAST LLC	0 DEBBIE DR CONNELLY SPRINGS, NC 28612	$ 17.69	REI
0000034509-2019-2019-0000-00-REG	BURKE MOUNTAIN SOUTHEAST LLC	0 DEBBIE DR CONNELLY SPRINGS, NC 28612	$ 17.69	REI
0000034510-2019-2019-0000-00-REG	BURKE MOUNTAIN SOUTHEAST LLC	0 DEBBIE DR CONNELLY SPRINGS, NC 28612	$ 17.53	REI
0000034511-2019-2019-0000-00-REG	BURKE MOUNTAIN SOUTHEAST LLC	0 DEBBIE DR CONNELLY SPRINGS, NC 28612	$ 17.03	REI
0000034512-2019-2019-0000-00-REG	BURKE MOUNTAIN SOUTHEAST LLC	0 DEBBIE DR CONNELLY SPRINGS, NC 28612	$ 17.03	REI
0000034513-2019-2019-0000-00-REG	BURKE MOUNTAIN SOUTHEAST LLC	0 DEBBIE DR CONNELLY SPRINGS, NC 28612	$ 17.38	REI
0000034514-2019-2019-0000-00-REG	BURKE MOUNTAIN SOUTHEAST LLC	0 DEBBIE DR CONNELLY SPRINGS, NC 28612	$ 17.69	REI
0000034515-2019-2019-0000-00-REG	BURKE MOUNTAIN SOUTHEAST LLC	0 DEBBIE DR CONNELLY SPRINGS, NC 28612	$ 17.38	REI
0000034516-2019-2019-0000-00-REG	BURKE MOUNTAIN SOUTHEAST LLC	0 DEBBIE DR CONNELLY SPRINGS, NC 28612	$ 17.38	REI
0000034517-2019-2019-0000-00-REG	BURKE MOUNTAIN SOUTHEAST LLC	0 DEBBIE DR CONNELLY SPRINGS, NC 28612	$ 17.53	REI
0000034518-2019-2019-0000-00-REG	BURKE MOUNTAIN SOUTHEAST LLC	0 DEBBIE DR CONNELLY SPRINGS, NC 28612	$ 16.33	REI
0000034522-2019-2019-0000-00-REG	BURKE MOUNTAIN SOUTHEAST LLC	0 DEBBIE DR CONNELLY SPRINGS, NC 28612	$ 17.69	REI
0000034523-2019-2019-0000-00-REG	BURKE MOUNTAIN SOUTHEAST LLC	0 DEBBIE DR CONNELLY SPRINGS, NC 28612	$ 17.38	REI
0000034525-2019-2019-0000-00-REG	BURKE MOUNTAIN SOUTHEAST LLC	0 DEBBIE DR CONNELLY SPRINGS, NC 28612	$ 17.38	REI
0000034527-2019-2019-0000-00-REG	BURKE MOUNTAIN SOUTHEAST LLC	0 DEBBIE DR CONNELLY SPRINGS, NC 28612	$ 17.85	REI
0000034528-2019-2019-0000-00-REG	BURKE MOUNTAIN SOUTHEAST LLC	0 DEBBIE DR CONNELLY SPRINGS, NC 28612	$ 17.38	REI
0000034529-2019-2019-0000-00-REG	BURKE MOUNTAIN SOUTHEAST LLC	0 DEBBIE DR CONNELLY SPRINGS, NC 28612	$ 17.03	REI
0000034530-2019-2019-0000-00-REG	BURKE MOUNTAIN SOUTHEAST LLC	0 DEBBIE DR CONNELLY SPRINGS, NC 28612	$ 17.69	REI
0000034533-2019-2019-0000-00-REG	BURKE MOUNTAIN SOUTHEAST LLC	0 DEBBIE DR CONNELLY SPRINGS, NC 28612	$ 16.68	REI
0000034535-2019-2019-0000-00-REG	BURKE MOUNTAIN SOUTHEAST LLC	0 DEBBIE DR CONNELLY SPRINGS, NC 28612	$ 21.08	REI
0000034538-2019-2019-0000-00-REG	BURKE MOUNTAIN SOUTHEAST LLC	8968 DEBBIE DR CONNELLY SPRINGS, NC 28612	$ 18.16	REI
0000034540-2019-2019-0000-00-REG	BURKE MOUNTAIN SOUTHEAST LLC	0 DEBBIE DR CONNELLY SPRINGS, NC 28612	$ 16.68	REI
0000034543-2019-2019-0000-00-REG	BURKE MOUNTAIN SOUTHEAST LLC	0 DEBBIE DR CONNELLY SPRINGS, NC 28612	$ 17.38	REI
0000034544-2019-2019-0000-00-REG	BURKE MOUNTAIN SOUTHEAST LLC	0 DEBBIE DR CONNELLY SPRINGS, NC 28612	$ 16.33	REI
0000034545-2019-2019-0000-00-REG	BURKE MOUNTAIN SOUTHEAST LLC	0 DEBBIE DR CONNELLY SPRINGS, NC 28612	$ 17.03	REI

Attachment: (10) TR-452 Delinquent Bills Report 2019 County Only Real Property (3119 : Tax Collections

2019 DELINQUENT TAXPAYER LIST
REAL PROPERTY

Bill #	Taxpayer Name	Bill Description	Amount Due	Source Type
0000034546-2019-2019-0000-00-REG	BURKE MOUNTAIN SOUTHEAST LLC	0 DEBBIE DR CONNELLY SPRINGS, NC 28612	$ 17.38	REI
0000034547-2019-2019-0000-00-REG	BURKE MOUNTAIN SOUTHEAST LLC	0 DEBBIE DR CONNELLY SPRINGS, NC 28612	$ 17.38	REI
0000034548-2019-2019-0000-00-REG	BURKE MOUNTAIN SOUTHEAST LLC	0 DEBBIE DR CONNELLY SPRINGS, NC 28612	$ 18.47	REI
0000034549-2019-2019-0000-00-REG	BURKE MOUNTAIN SOUTHEAST LLC	0 DEBBIE DR CONNELLY SPRINGS, NC 28612	$ 18.01	REI
0000034550-2019-2019-0000-00-REG	BURKE MOUNTAIN SOUTHEAST LLC	0 DEBBIE DR CONNELLY SPRINGS, NC 28612	$ 17.38	REI
0000034551-2019-2019-0000-00-REG	BURKE MOUNTAIN SOUTHEAST LLC	0 DEBBIE DR CONNELLY SPRINGS, NC 28612	$ 17.53	REI
0000034552-2019-2019-0000-00-REG	BURKE MOUNTAIN SOUTHEAST LLC	0 DEBBIE DR CONNELLY SPRINGS, NC 28612	$ 17.53	REI
0000034553-2019-2019-0000-00-REG	BURKE MOUNTAIN SOUTHEAST LLC	0 DEBBIE DR CONNELLY SPRINGS, NC 28612	$ 17.53	REI
0000034554-2019-2019-0000-00-REG	BURKE MOUNTAIN SOUTHEAST LLC	0 DEBBIE DR CONNELLY SPRINGS, NC 28612	$ 16.68	REI
0000034555-2019-2019-0000-00-REG	BURKE MOUNTAIN SOUTHEAST LLC	0 DEBBIE DR CONNELLY SPRINGS, NC 28612	$ 17.38	REI
0000034556-2019-2019-0000-00-REG	BURKE MOUNTAIN SOUTHEAST LLC	0 DEBBIE DR CONNELLY SPRINGS, NC 28612	$ 17.38	REI
0000034558-2019-2019-0000-00-REG	BURKE MOUNTAIN SOUTHEAST LLC	0 DEBBIE DR CONNELLY SPRINGS, NC 28612	$ 18.79	REI
0000034559-2019-2019-0000-00-REG	BURKE MOUNTAIN SOUTHEAST LLC	0 DEBBIE DR CONNELLY SPRINGS, NC 28612	$ 17.69	REI
0000034560-2019-2019-0000-00-REG	BURKE MOUNTAIN SOUTHEAST LLC	0 DEBBIE DR CONNELLY SPRINGS, NC 28612	$ 18.47	REI
0000034561-2019-2019-0000-00-REG	BURKE MOUNTAIN SOUTHEAST LLC	0 DEBBIE DR CONNELLY SPRINGS, NC 28612	$ 17.69	REI
0000034562-2019-2019-0000-00-REG	BURKE MOUNTAIN SOUTHEAST LLC	0 DEBBIE DR CONNELLY SPRINGS, NC 28612	$ 17.53	REI
0000034563-2019-2019-0000-00-REG	BURKE MOUNTAIN SOUTHEAST LLC	0 DEBBIE DR CONNELLY SPRINGS, NC 28612	$ 17.53	REI
0000034565-2019-2019-0000-00-REG	BURKE MOUNTAIN SOUTHEAST LLC	0 DEBBIE DR CONNELLY SPRINGS, NC 28612	$ 17.85	REI
0000034566-2019-2019-0000-00-REG	BURKE MOUNTAIN SOUTHEAST LLC	0 DEBBIE DR CONNELLY SPRINGS, NC 28612	$ 18.16	REI
0000034567-2019-2019-0000-00-REG	BURKE MOUNTAIN SOUTHEAST LLC	0 DEBBIE DR CONNELLY SPRINGS, NC 28612	$ 17.53	REI
0000034568-2019-2019-0000-00-REG	BURKE MOUNTAIN SOUTHEAST LLC	0 DEBBIE DR CONNELLY SPRINGS, NC 28612	$ 17.03	REI
0000034569-2019-2019-0000-00-REG	BURKE MOUNTAIN SOUTHEAST LLC	0 DEBBIE DR CONNELLY SPRINGS, NC 28612	$ 17.03	REI
0000034570-2019-2019-0000-00-REG	BURKE MOUNTAIN SOUTHEAST LLC	0 DEBBIE DR CONNELLY SPRINGS, NC 28612	$ 16.68	REI
0000034571-2019-2019-0000-00-REG	BURKE MOUNTAIN SOUTHEAST LLC	0 DEBBIE DR CONNELLY SPRINGS, NC 28612	$ 17.53	REI
0000034573-2019-2019-0000-00-REG	BURKE MOUNTAIN SOUTHEAST LLC	0 DEBBIE DR CONNELLY SPRINGS, NC 28612	$ 18.01	REI
0000034574-2019-2019-0000-00-REG	BURKE MOUNTAIN SOUTHEAST LLC	0 DEBBIE DR CONNELLY SPRINGS, NC 28612	$ 17.38	REI
0000034575-2019-2019-0000-00-REG	BURKE MOUNTAIN SOUTHEAST LLC	0 DEBBIE DR CONNELLY SPRINGS, NC 28612	$ 17.85	REI
0000034576-2019-2019-0000-00-REG	BURKE MOUNTAIN SOUTHEAST LLC	0 DEBBIE DR CONNELLY SPRINGS, NC 28612	$ 17.53	REI
0000034577-2019-2019-0000-00-REG	BURKE MOUNTAIN SOUTHEAST LLC	0 DEBBIE DR CONNELLY SPRINGS, NC 28612	$ 17.38	REI
0000034578-2019-2019-0000-00-REG	BURKE MOUNTAIN SOUTHEAST LLC	0 DEBBIE DR CONNELLY SPRINGS, NC 28612	$ 17.69	REI
0000034579-2019-2019-0000-00-REG	BURKE MOUNTAIN SOUTHEAST LLC	0 DEBBIE DR CONNELLY SPRINGS, NC 28612	$ 17.38	REI

Attachment: (10) TR-452 Delinquent Bills Report 2019 County Only Real Property (3119 : Tax Collections

2019 DELINQUENT TAXPAYER LIST
REAL PROPERTY

Bill #	Taxpayer Name	Bill Description	Amount Due	Source Type
0000034580-2019-2019-0000-00-REG	BURKE MOUNTAIN SOUTHEAST LLC	0 DEBBIE DR CONNELLY SPRINGS, NC 28612	$ 17.53	REI
0000034581-2019-2019-0000-00-REG	BURKE MOUNTAIN SOUTHEAST LLC	0 DEBBIE DR CONNELLY SPRINGS, NC 28612	$ 18.31	REI
0000034582-2019-2019-0000-00-REG	BURKE MOUNTAIN SOUTHEAST LLC	0 DEBBIE DR CONNELLY SPRINGS, NC 28612	$ 17.38	REI
0000034583-2019-2019-0000-00-REG	BURKE MOUNTAIN SOUTHEAST LLC	0 DEBBIE DR CONNELLY SPRINGS, NC 28612	$ 17.53	REI
0000034584-2019-2019-0000-00-REG	BURKE MOUNTAIN SOUTHEAST LLC	0 DEBBIE DR CONNELLY SPRINGS, NC 28612	$ 17.69	REI
0000034585-2019-2019-0000-00-REG	BURKE MOUNTAIN SOUTHEAST LLC	0 DEBBIE DR CONNELLY SPRINGS, NC 28612	$ 18.47	REI
0000034586-2019-2019-0000-00-REG	BURKE MOUNTAIN SOUTHEAST LLC	0 DEBBIE DR CONNELLY SPRINGS, NC 28612	$ 17.53	REI
0000034587-2019-2019-0000-00-REG	BURKE MOUNTAIN SOUTHEAST LLC	0 DEBBIE DR CONNELLY SPRINGS, NC 28612	$ 17.85	REI
0000034588-2019-2019-0000-00-REG	BURKE MOUNTAIN SOUTHEAST LLC	0 DEBBIE DR CONNELLY SPRINGS, NC 28612	$ 17.53	REI
0000034589-2019-2019-0000-00-REG	BURKE MOUNTAIN SOUTHEAST LLC	0 PINE RIDGE DR CONNELLY SPRINGS, NC 28612	$ 17.38	REI
0000034596-2019-2019-0000-00-REG	BURKE MOUNTAIN SOUTHEAST LLC	0 PINE MOUNTAIN DR CONNELLY SPRINGS, NC 28612	$ 19.55	REI
0000034597-2019-2019-0000-00-REG	BURKE MOUNTAIN SOUTHEAST LLC	0 PINE MOUNTAIN DR CONNELLY SPRINGS, NC 28612	$ 19.10	REI
0000034598-2019-2019-0000-00-REG	BURKE MOUNTAIN SOUTHEAST LLC	0 PINE MOUNTAIN DR CONNELLY SPRINGS, NC 28612	$ 17.53	REI
0000034599-2019-2019-0000-00-REG	BURKE MOUNTAIN SOUTHEAST LLC	0 PINE MOUNTAIN DR CONNELLY SPRINGS, NC 28612	$ 17.38	REI
0000034600-2019-2019-0000-00-REG	BURKE MOUNTAIN SOUTHEAST LLC	0 PINE MOUNTAIN DR CONNELLY SPRINGS, NC 28612	$ 17.53	REI
0000034601-2019-2019-0000-00-REG	BURKE MOUNTAIN SOUTHEAST LLC	0 PINE MOUNTAIN DR CONNELLY SPRINGS, NC 28612	$ 19.55	REI
0000034602-2019-2019-0000-00-REG	BURKE MOUNTAIN SOUTHEAST LLC	0 PINE MOUNTAIN DR CONNELLY SPRINGS, NC 28612	$ 20.48	REI
0000034603-2019-2019-0000-00-REG	BURKE MOUNTAIN SOUTHEAST LLC	1187 PINE MOUNTAIN DR CONNELLY SPRINGS, NC 28612	$ 20.48	REI
0000034604-2019-2019-0000-00-REG	BURKE MOUNTAIN SOUTHEAST LLC	0 PINE MOUNTAIN DR CONNELLY SPRINGS, NC 28612	$ 17.38	REI
0000034605-2019-2019-0000-00-REG	BURKE MOUNTAIN SOUTHEAST LLC	0 PINE MOUNTAIN DR CONNELLY SPRINGS, NC 28612	$ 16.68	REI
0000034606-2019-2019-0000-00-REG	BURKE MOUNTAIN SOUTHEAST LLC	0 PINE MOUNTAIN DR CONNELLY SPRINGS, NC 28612	$ 16.33	REI
0000034608-2019-2019-0000-00-REG	BURKE MOUNTAIN SOUTHEAST LLC	0 PINE MOUNTAIN DR CONNELLY SPRINGS, NC 28612	$ 18.01	REI
0000034609-2019-2019-0000-00-REG	BURKE MOUNTAIN SOUTHEAST LLC	0 PINE MOUNTAIN DR CONNELLY SPRINGS, NC 28612	$ 18.01	REI
0000034610-2019-2019-0000-00-REG	BURKE MOUNTAIN SOUTHEAST LLC	0 PINE MOUNTAIN DR CONNELLY SPRINGS, NC 28612	$ 19.10	REI
0000034616-2019-2019-0000-00-REG	BURKE MOUNTAIN SOUTHEAST LLC	0 PINE MOUNTAIN DR CONNELLY SPRINGS, NC 28612	$ 17.69	REI
0000034617-2019-2019-0000-00-REG	BURKE MOUNTAIN SOUTHEAST LLC	0 PINE MOUNTAIN DR CONNELLY SPRINGS, NC 28612	$ 19.40	REI
0000034619-2019-2019-0000-00-REG	BURKE MOUNTAIN SOUTHEAST LLC	0 TIMBERLAND RD CONNELLY SPRINGS, NC 28612	$ 21.82	REI
0000034620-2019-2019-0000-00-REG	BURKE MOUNTAIN SOUTHEAST LLC	0 TIMBERLAND RD CONNELLY SPRINGS, NC 28612	$ 17.85	REI
0000034621-2019-2019-0000-00-REG	BURKE MOUNTAIN SOUTHEAST LLC	0 TIMBERLAND RD CONNELLY SPRINGS, NC 28612	$ 18.47	REI
0000034622-2019-2019-0000-00-REG	BURKE MOUNTAIN SOUTHEAST LLC	0 TIMBERLAND RD CONNELLY SPRINGS, NC 28612	$ 16.68	REI
0000034623-2019-2019-0000-00-REG	BURKE MOUNTAIN SOUTHEAST LLC	0 PENDLETON LN CONNELLY SPRINGS, NC 28612	$ 18.31	REI

Attachment: (10) TR-452 Delinquent Bills Report 2019 County Only Real Property (3119 : Tax Collections

2019 DELINQUENT TAXPAYER LIST
REAL PROPERTY

Bill #	Taxpayer Name	Bill Description	Amount Due	Source Type
0000034624-2019-2019-0000-00-REG	BURKE MOUNTAIN SOUTHEAST LLC	0 PENDLETON LN CONNELLY SPRINGS, NC 28612	$ 17.53	REI
0000034626-2019-2019-0000-00-REG	BURKE MOUNTAIN SOUTHEAST LLC	0 PENDLETON LN CONNELLY SPRINGS, NC 28612	$ 18.47	REI
0000034627-2019-2019-0000-00-REG	BURKE MOUNTAIN SOUTHEAST LLC	0 PENDLETON LN CONNELLY SPRINGS, NC 28612	$ 18.31	REI
0000034628-2019-2019-0000-00-REG	BURKE MOUNTAIN SOUTHEAST LLC	0 TIMBERLAND RD CONNELLY SPRINGS, NC 28612	$ 17.69	REI
0000034629-2019-2019-0000-00-REG	BURKE MOUNTAIN SOUTHEAST LLC	0 TIMBERLAND RD CONNELLY SPRINGS, NC 28612	$ 18.94	REI
0000034630-2019-2019-0000-00-REG	BURKE MOUNTAIN SOUTHEAST LLC	0 TIMBERLAND RD CONNELLY SPRINGS, NC 28612	$ 19.10	REI
0000034632-2019-2019-0000-00-REG	BURKE MOUNTAIN SOUTHEAST LLC	0 PINE RIDGE DR CONNELLY SPRINGS, NC 28612	$ 17.38	REI
0000034633-2019-2019-0000-00-REG	BURKE MOUNTAIN SOUTHEAST LLC	0 FERN LN CONNELLY SPRINGS, NC 28612	$ 22.40	REI
0000034634-2019-2019-0000-00-REG	BURKE MOUNTAIN SOUTHEAST LLC	8391 FERN LN CONNELLY SPRINGS, NC 28612	$ 23.98	REI
0000034636-2019-2019-0000-00-REG	BURKE MOUNTAIN SOUTHEAST LLC	0 TIMBERLAND RD CONNELLY SPRINGS, NC 28612	$ 28.84	REI
0000034637-2019-2019-0000-00-REG	BURKE MOUNTAIN SOUTHEAST LLC	0 TIMBERLAND RD CONNELLY SPRINGS, NC 28612	$ 17.85	REI
0000034638-2019-2019-0000-00-REG	BURKE MOUNTAIN SOUTHEAST LLC	0 TIMBERLAND RD CONNELLY SPRINGS, NC 28612	$ 17.85	REI
0000034639-2019-2019-0000-00-REG	BURKE MOUNTAIN SOUTHEAST LLC	0 TIMBERLAND RD CONNELLY SPRINGS, NC 28612	$ 17.53	REI
0000034640-2019-2019-0000-00-REG	BURKE MOUNTAIN SOUTHEAST LLC	0 TIMBERLAND RD CONNELLY SPRINGS, NC 28612	$ 21.39	REI
0000034641-2019-2019-0000-00-REG	BURKE MOUNTAIN SOUTHEAST LLC	0 TIMBERLAND RD CONNELLY SPRINGS, NC 28612	$ 17.53	REI
0000034642-2019-2019-0000-00-REG	BURKE MOUNTAIN SOUTHEAST LLC	0 TIMBERLAND RD CONNELLY SPRINGS, NC 28612	$ 17.53	REI
0000034643-2019-2019-0000-00-REG	BURKE MOUNTAIN SOUTHEAST LLC	0 TIMBERLAND RD CONNELLY SPRINGS, NC 28612	$ 17.38	REI
0000034644-2019-2019-0000-00-REG	BURKE MOUNTAIN SOUTHEAST LLC	0 TIMBERLAND RD CONNELLY SPRINGS, NC 28612	$ 20.17	REI
0000034645-2019-2019-0000-00-REG	BURKE MOUNTAIN SOUTHEAST LLC	0 PINE RIDGE DR CONNELLY SPRINGS, NC 28612	$ 16.33	REI
0000034646-2019-2019-0000-00-REG	BURKE MOUNTAIN SOUTHEAST LLC	0 PINE RIDGE DR CONNELLY SPRINGS, NC 28612	$ 15.29	REI
0000034647-2019-2019-0000-00-REG	BURKE MOUNTAIN SOUTHEAST LLC	0 PINE RIDGE DR CONNELLY SPRINGS, NC 28612	$ 15.29	REI
0000034649-2019-2019-0000-00-REG	BURKE MOUNTAIN SOUTHEAST LLC	0 PINE RIDGE DR CONNELLY SPRINGS, NC 28612	$ 17.85	REI
0000034651-2019-2019-0000-00-REG	BURKE MOUNTAIN SOUTHEAST LLC	0 PINE RIDGE DR CONNELLY SPRINGS, NC 28612	$ 17.03	REI
0000034655-2019-2019-0000-00-REG	BURKE MOUNTAIN SOUTHEAST LLC	0 PINE RIDGE DR CONNELLY SPRINGS, NC 28612	$ 18.01	REI
0000034656-2019-2019-0000-00-REG	BURKE MOUNTAIN SOUTHEAST LLC	0 HACKBERRY RD CONNELLY SPRINGS, NC 28612	$ 21.08	REI
0000034657-2019-2019-0000-00-REG	BURKE MOUNTAIN SOUTHEAST LLC	0 HACKBERRY RD CONNELLY SPRINGS, NC 28612	$ 18.01	REI
0000034658-2019-2019-0000-00-REG	BURKE MOUNTAIN SOUTHEAST LLC	0 HACKBERRY RD CONNELLY SPRINGS, NC 28612	$ 17.53	REI
0000034659-2019-2019-0000-00-REG	BURKE MOUNTAIN SOUTHEAST LLC	0 HACKBERRY RD CONNELLY SPRINGS, NC 28612	$ 17.38	REI
0000034660-2019-2019-0000-00-REG	BURKE MOUNTAIN SOUTHEAST LLC	0 HACKBERRY RD CONNELLY SPRINGS, NC 28612	$ 19.86	REI
0000034661-2019-2019-0000-00-REG	BURKE MOUNTAIN SOUTHEAST LLC	8614 HACKBERRY RD CONNELLY SPRINGS, NC 28612	$ 19.70	REI
0000034662-2019-2019-0000-00-REG	BURKE MOUNTAIN SOUTHEAST LLC	8615 HACKBERRY RD CONNELLY SPRINGS, NC 28612	$ 27.44	REI

Attachment: (10) TR-452 Delinquent Bills Report 2019 County Only Real Property (3119 : Tax Collections

2019 DELINQUENT TAXPAYER LIST
REAL PROPERTY

Bill #	Taxpayer Name	Bill Description	Amount Due	Source Type
0000034667-2019-2019-0000-00-REG	BURKE MOUNTAIN SOUTHEAST LLC	0 PINE RIDGE DR CONNELLY SPRINGS, NC 28612	$ 17.03	REI
0000034668-2019-2019-0000-00-REG	BURKE MOUNTAIN SOUTHEAST LLC	0 PINE RIDGE DR CONNELLY SPRINGS, NC 28612	$ 17.53	REI
0000034669-2019-2019-0000-00-REG	BURKE MOUNTAIN SOUTHEAST LLC	0 PINE RIDGE DR CONNELLY SPRINGS, NC 28612	$ 18.16	REI
0000034670-2019-2019-0000-00-REG	BURKE MOUNTAIN SOUTHEAST LLC	0 PINE RIDGE DR CONNELLY SPRINGS, NC 28612	$ 17.85	REI
0000034671-2019-2019-0000-00-REG	BURKE MOUNTAIN SOUTHEAST LLC	0 PINE RIDGE DR CONNELLY SPRINGS, NC 28612	$ 18.31	REI
0000034672-2019-2019-0000-00-REG	BURKE MOUNTAIN SOUTHEAST LLC	0 PINE RIDGE DR CONNELLY SPRINGS, NC 28612	$ 18.31	REI
0000034673-2019-2019-0000-00-REG	BURKE MOUNTAIN SOUTHEAST LLC	0 PINE RIDGE DR CONNELLY SPRINGS, NC 28612	$ 18.16	REI
0000034674-2019-2019-0000-00-REG	BURKE MOUNTAIN SOUTHEAST LLC	0 PINE RIDGE DR CONNELLY SPRINGS, NC 28612	$ 17.69	REI
0000034675-2019-2019-0000-00-REG	BURKE MOUNTAIN SOUTHEAST LLC	0 PINE RIDGE DR CONNELLY SPRINGS, NC 28612	$ 16.68	REI
0000034676-2019-2019-0000-00-REG	BURKE MOUNTAIN SOUTHEAST LLC	0 PINE RIDGE DR CONNELLY SPRINGS, NC 28612	$ 17.53	REI
0000034678-2019-2019-0000-00-REG	BURKE MOUNTAIN SOUTHEAST LLC	0 PINE RIDGE DR CONNELLY SPRINGS, NC 28612	$ 17.53	REI
0000034679-2019-2019-0000-00-REG	BURKE MOUNTAIN SOUTHEAST LLC	0 PINE RIDGE DR CONNELLY SPRINGS, NC 28612	$ 17.38	REI
0000034680-2019-2019-0000-00-REG	BURKE MOUNTAIN SOUTHEAST LLC	0 NUT BUSH RD CONNELLY SPRINGS, NC 28612	$ 3.48	REI
0000034681-2019-2019-0000-00-REG	BURKE MOUNTAIN SOUTHEAST LLC	0 PINE MOUNTAIN DR CONNELLY SPRINGS, NC 28612	$ 3.48	REI
0000034682-2019-2019-0000-00-REG	BURKE MOUNTAIN SOUTHEAST LLC	0 PINE MOUNTAIN DR CONNELLY SPRINGS, NC 28612	$ 3.48	REI
0000034683-2019-2019-0000-00-REG	BURKE MOUNTAIN SOUTHEAST LLC	0 PINE MOUNTAIN DR CONNELLY SPRINGS, NC 28612	$ 3.48	REI
0000034684-2019-2019-0000-00-REG	BURKE MOUNTAIN SOUTHEAST LLC	0 PINE MOUNTAIN DR CONNELLY SPRINGS, NC 28612	$ 3.48	REI
0000034685-2019-2019-0000-00-REG	BURKE MOUNTAIN SOUTHEAST LLC	0 PINE MOUNTAIN DR CONNELLY SPRINGS, NC 28612	$ 3.48	REI
0000034686-2019-2019-0000-00-REG	BURKE MOUNTAIN SOUTHEAST LLC	0 NUT BUSH RD CONNELLY SPRINGS, NC 28612	$ 3.48	REI
0000034687-2019-2019-0000-00-REG	BURKE MOUNTAIN SOUTHEAST LLC	0 NUT BUSH RD CONNELLY SPRINGS, NC 28612	$ 3.48	REI
0000034688-2019-2019-0000-00-REG	BURKE MOUNTAIN SOUTHEAST LLC	0 NUT BUSH RD CONNELLY SPRINGS, NC 28612	$ 3.48	REI
0000034689-2019-2019-0000-00-REG	BURKE MOUNTAIN SOUTHEAST LLC	0 NUT BUSH RD CONNELLY SPRINGS, NC 28612	$ 3.48	REI
0000034690-2019-2019-0000-00-REG	BURKE MOUNTAIN SOUTHEAST LLC	0 NUT BUSH RD CONNELLY SPRINGS, NC 28612	$ 3.48	REI
0000034691-2019-2019-0000-00-REG	BURKE MOUNTAIN SOUTHEAST LLC	0 NUT BUSH RD CONNELLY SPRINGS, NC 28612	$ 3.48	REI
0000034692-2019-2019-0000-00-REG	BURKE MOUNTAIN SOUTHEAST LLC	0 NUT BUSH RD CONNELLY SPRINGS, NC 28612	$ 3.48	REI
0000034693-2019-2019-0000-00-REG	BURKE MOUNTAIN SOUTHEAST LLC	0 NUT BUSH RD CONNELLY SPRINGS, NC 28612	$ 3.48	REI
0000034694-2019-2019-0000-00-REG	BURKE MOUNTAIN SOUTHEAST LLC	0 NUT BUSH RD CONNELLY SPRINGS, NC 28612	$ 3.48	REI
0000034695-2019-2019-0000-00-REG	BURKE MOUNTAIN SOUTHEAST LLC	0 NUT BUSH RD CONNELLY SPRINGS, NC 28612	$ 3.48	REI
0000034696-2019-2019-0000-00-REG	BURKE MOUNTAIN SOUTHEAST LLC	0 PINE MOUNTAIN DR CONNELLY SPRINGS, NC 28612	$ 3.48	REI
0000034697-2019-2019-0000-00-REG	BURKE MOUNTAIN SOUTHEAST LLC	0 PINE MOUNTAIN DR CONNELLY SPRINGS, NC 28612	$ 3.48	REI
0000034698-2019-2019-0000-00-REG	BURKE MOUNTAIN SOUTHEAST LLC	0 PINE MOUNTAIN DR CONNELLY SPRINGS, NC 28612	$ 3.48	REI

Attachment: (10) TR-452 Delinquent Bills Report 2019 County Only Real Property (3119 : Tax Collections

2019 DELINQUENT TAXPAYER LIST
REAL PROPERTY

Bill #	Taxpayer Name	Bill Description	Amount Due	Source Type
0000034699-2019-2019-0000-00-REG	BURKE MOUNTAIN SOUTHEAST LLC	0 PINE MOUNTAIN DR CONNELLY SPRINGS, NC 28612	$ 3.48	REI
0000034700-2019-2019-0000-00-REG	BURKE MOUNTAIN SOUTHEAST LLC	0 PINE MOUNTAIN DR CONNELLY SPRINGS, NC 28612	$ 3.48	REI
0000034701-2019-2019-0000-00-REG	BURKE MOUNTAIN SOUTHEAST LLC	0 PINE MOUNTAIN DR CONNELLY SPRINGS, NC 28612	$ 3.48	REI
0000034702-2019-2019-0000-00-REG	BURKE MOUNTAIN SOUTHEAST LLC	0 PINE MOUNTAIN DR CONNELLY SPRINGS, NC 28612	$ 3.48	REI
0000034703-2019-2019-0000-00-REG	BURKE MOUNTAIN SOUTHEAST LLC	0 PINE MOUNTAIN DR CONNELLY SPRINGS, NC 28612	$ 3.48	REI
0000034704-2019-2019-0000-00-REG	BURKE MOUNTAIN SOUTHEAST LLC	0 PINE MOUNTAIN DR CONNELLY SPRINGS, NC 28612	$ 3.48	REI
0000034705-2019-2019-0000-00-REG	BURKE MOUNTAIN SOUTHEAST LLC	0 PINE MOUNTAIN DR CONNELLY SPRINGS, NC 28612	$ 3.48	REI
0000034706-2019-2019-0000-00-REG	BURKE MOUNTAIN SOUTHEAST LLC	0 PINE MOUNTAIN DR CONNELLY SPRINGS, NC 28612	$ 3.48	REI
0000034707-2019-2019-0000-00-REG	BURKE MOUNTAIN SOUTHEAST LLC	0 PINE MOUNTAIN DR CONNELLY SPRINGS, NC 28612	$ 3.48	REI
0000034708-2019-2019-0000-00-REG	BURKE MOUNTAIN SOUTHEAST LLC	0 PINE MOUNTAIN DR CONNELLY SPRINGS, NC 28612	$ 3.48	REI
0000034709-2019-2019-0000-00-REG	BURKE MOUNTAIN SOUTHEAST LLC	0 PINE MOUNTAIN DR CONNELLY SPRINGS, NC 28612	$ 3.48	REI
0000034710-2019-2019-0000-00-REG	BURKE MOUNTAIN SOUTHEAST LLC	0 PINE MOUNTAIN DR CONNELLY SPRINGS, NC 28612	$ 3.48	REI
0000034711-2019-2019-0000-00-REG	BURKE MOUNTAIN SOUTHEAST LLC	0 PINE MOUNTAIN DR CONNELLY SPRINGS, NC 28612	$ 3.48	REI
0000034712-2019-2019-0000-00-REG	BURKE MOUNTAIN SOUTHEAST LLC	0 PINE MOUNTAIN DR CONNELLY SPRINGS, NC 28612	$ 3.48	REI
0000034713-2019-2019-0000-00-REG	BURKE MOUNTAIN SOUTHEAST LLC	0 PINE MOUNTAIN DR CONNELLY SPRINGS, NC 28612	$ 3.48	REI
0000034714-2019-2019-0000-00-REG	BURKE MOUNTAIN SOUTHEAST LLC	0 PINE MOUNTAIN DR CONNELLY SPRINGS, NC 28612	$ 3.48	REI
0000034715-2019-2019-0000-00-REG	BURKE MOUNTAIN SOUTHEAST LLC	0 PINE MOUNTAIN DR CONNELLY SPRINGS, NC 28612	$ 3.48	REI
0000034716-2019-2019-0000-00-REG	BURKE MOUNTAIN SOUTHEAST LLC	0 PINE MOUNTAIN DR CONNELLY SPRINGS, NC 28612	$ 3.48	REI
0000034717-2019-2019-0000-00-REG	BURKE MOUNTAIN SOUTHEAST LLC	0 PINE MOUNTAIN DR CONNELLY SPRINGS, NC 28612	$ 3.48	REI
0000034718-2019-2019-0000-00-REG	BURKE MOUNTAIN SOUTHEAST LLC	0 PINE MOUNTAIN DR CONNELLY SPRINGS, NC 28612	$ 3.48	REI
0000034719-2019-2019-0000-00-REG	BURKE MOUNTAIN SOUTHEAST LLC	0 PINE MOUNTAIN DR CONNELLY SPRINGS, NC 28612	$ 3.48	REI
0000034720-2019-2019-0000-00-REG	BURKE MOUNTAIN SOUTHEAST LLC	0 PINE MOUNTAIN DR CONNELLY SPRINGS, NC 28612	$ 3.48	REI
0000034721-2019-2019-0000-00-REG	BURKE MOUNTAIN SOUTHEAST LLC	0 PINE MOUNTAIN DR CONNELLY SPRINGS, NC 28612	$ 3.48	REI
0000034722-2019-2019-0000-00-REG	BURKE MOUNTAIN SOUTHEAST LLC	0 PINE MOUNTAIN DR CONNELLY SPRINGS, NC 28612	$ 3.48	REI
0000034723-2019-2019-0000-00-REG	BURKE MOUNTAIN SOUTHEAST LLC	0 PINE MOUNTAIN DR CONNELLY SPRINGS, NC 28612	$ 3.48	REI
0000034724-2019-2019-0000-00-REG	BURKE MOUNTAIN SOUTHEAST LLC	0 PINE MOUNTAIN DR CONNELLY SPRINGS, NC 28612	$ 3.48	REI
0000034725-2019-2019-0000-00-REG	BURKE MOUNTAIN SOUTHEAST LLC	0 PINE MOUNTAIN DR CONNELLY SPRINGS, NC 28612	$ 3.48	REI
0000034726-2019-2019-0000-00-REG	BURKE MOUNTAIN SOUTHEAST LLC	0 PINE MOUNTAIN DR CONNELLY SPRINGS, NC 28612	$ 3.48	REI
0000034727-2019-2019-0000-00-REG	BURKE MOUNTAIN SOUTHEAST LLC	0 PINE MOUNTAIN DR CONNELLY SPRINGS, NC 28612	$ 3.48	REI
0000034728-2019-2019-0000-00-REG	BURKE MOUNTAIN SOUTHEAST LLC	0 PINE MOUNTAIN DR CONNELLY SPRINGS, NC 28612	$ 3.48	REI
0000034729-2019-2019-0000-00-REG	BURKE MOUNTAIN SOUTHEAST LLC	0 PINE MOUNTAIN DR CONNELLY SPRINGS, NC 28612	$ 3.48	REI

Attachment: (10) TR-452 Delinquent Bills Report 2019 County Only Real Property (3119 : Tax Collections

2019 DELINQUENT TAXPAYER LIST
REAL PROPERTY

Bill #	Taxpayer Name	Bill Description	Amount Due	Source Type
0000034730-2019-2019-0000-00-REG	BURKE MOUNTAIN SOUTHEAST LLC	0 PINE MOUNTAIN DR CONNELLY SPRINGS, NC 28612	$ 3.48	REI
0000034731-2019-2019-0000-00-REG	BURKE MOUNTAIN SOUTHEAST LLC	0 PINE MOUNTAIN DR CONNELLY SPRINGS, NC 28612	$ 3.48	REI
0000034732-2019-2019-0000-00-REG	BURKE MOUNTAIN SOUTHEAST LLC	0 PINE MOUNTAIN DR CONNELLY SPRINGS, NC 28612	$ 3.48	REI
0000034733-2019-2019-0000-00-REG	BURKE MOUNTAIN SOUTHEAST LLC	0 PINE MOUNTAIN DR CONNELLY SPRINGS, NC 28612	$ 3.48	REI
0000034734-2019-2019-0000-00-REG	BURKE MOUNTAIN SOUTHEAST LLC	0 PINE MOUNTAIN DR CONNELLY SPRINGS, NC 28612	$ 3.48	REI
0000034735-2019-2019-0000-00-REG	BURKE MOUNTAIN SOUTHEAST LLC	0 PINE MOUNTAIN DR CONNELLY SPRINGS, NC 28612	$ 3.48	REI
0000034736-2019-2019-0000-00-REG	BURKE MOUNTAIN SOUTHEAST LLC	0 PINE MOUNTAIN DR CONNELLY SPRINGS, NC 28612	$ 3.48	REI
0000034737-2019-2019-0000-00-REG	BURKE MOUNTAIN SOUTHEAST LLC	0 PINE MOUNTAIN DR CONNELLY SPRINGS, NC 28612	$ 3.48	REI
0000034738-2019-2019-0000-00-REG	BURKE MOUNTAIN SOUTHEAST LLC	0 PINE MOUNTAIN DR CONNELLY SPRINGS, NC 28612	$ 3.48	REI
0000034739-2019-2019-0000-00-REG	BURKE MOUNTAIN SOUTHEAST LLC	0 PINE MOUNTAIN DR CONNELLY SPRINGS, NC 28612	$ 3.48	REI
0000034740-2019-2019-0000-00-REG	BURKE MOUNTAIN SOUTHEAST LLC	0 PINE MOUNTAIN DR CONNELLY SPRINGS, NC 28612	$ 3.48	REI
0000034741-2019-2019-0000-00-REG	BURKE MOUNTAIN SOUTHEAST LLC	0 PINE MOUNTAIN DR CONNELLY SPRINGS, NC 28612	$ 3.48	REI
0000034742-2019-2019-0000-00-REG	BURKE MOUNTAIN SOUTHEAST LLC	0 PINE MOUNTAIN DR CONNELLY SPRINGS, NC 28612	$ 3.48	REI
0000034743-2019-2019-0000-00-REG	BURKE MOUNTAIN SOUTHEAST LLC	0 PINE MOUNTAIN DR CONNELLY SPRINGS, NC 28612	$ 3.48	REI
0000034744-2019-2019-0000-00-REG	BURKE MOUNTAIN SOUTHEAST LLC	0 PINE MOUNTAIN DR CONNELLY SPRINGS, NC 28612	$ 3.48	REI
0000034745-2019-2019-0000-00-REG	BURKE MOUNTAIN SOUTHEAST LLC	0 DONNICK RD CONNELLY SPRINGS, NC 28612	$ 3.48	REI
0000034746-2019-2019-0000-00-REG	BURKE MOUNTAIN SOUTHEAST LLC	0 DONNICK RD CONNELLY SPRINGS, NC 28612	$ 3.48	REI
0000034747-2019-2019-0000-00-REG	BURKE MOUNTAIN SOUTHEAST LLC	0 DONNICK RD CONNELLY SPRINGS, NC 28612	$ 3.48	REI
0000034748-2019-2019-0000-00-REG	BURKE MOUNTAIN SOUTHEAST LLC	0 DONNICK RD CONNELLY SPRINGS, NC 28612	$ 3.48	REI
0000034749-2019-2019-0000-00-REG	BURKE MOUNTAIN SOUTHEAST LLC	0 DONNICK RD CONNELLY SPRINGS, NC 28612	$ 3.48	REI
0000034750-2019-2019-0000-00-REG	BURKE MOUNTAIN SOUTHEAST LLC	0 DONNICK RD CONNELLY SPRINGS, NC 28612	$ 3.48	REI
0000034751-2019-2019-0000-00-REG	BURKE MOUNTAIN SOUTHEAST LLC	0 DONNICK RD CONNELLY SPRINGS, NC 28612	$ 3.48	REI
0000034752-2019-2019-0000-00-REG	BURKE MOUNTAIN SOUTHEAST LLC	0 DONNICK RD CONNELLY SPRINGS, NC 28612	$ 3.48	REI
0000034753-2019-2019-0000-00-REG	BURKE MOUNTAIN SOUTHEAST LLC	0 DONNICK RD CONNELLY SPRINGS, NC 28612	$ 3.48	REI
0000034754-2019-2019-0000-00-REG	BURKE MOUNTAIN SOUTHEAST LLC	0 PINE MOUNTAIN DR CONNELLY SPRINGS, NC 28612	$ 3.48	REI
0000034755-2019-2019-0000-00-REG	BURKE MOUNTAIN SOUTHEAST LLC	0 PINE MOUNTAIN DR CONNELLY SPRINGS, NC 28612	$ 3.48	REI
0000034756-2019-2019-0000-00-REG	BURKE MOUNTAIN SOUTHEAST LLC	0 PINE MOUNTAIN DR CONNELLY SPRINGS, NC 28612	$ 3.48	REI
0000034757-2019-2019-0000-00-REG	BURKE MOUNTAIN SOUTHEAST LLC	0 DONNICK RD CONNELLY SPRINGS, NC 28612	$ 3.48	REI
0000034758-2019-2019-0000-00-REG	BURKE MOUNTAIN SOUTHEAST LLC	0 PINE MOUNTAIN DR CONNELLY SPRINGS, NC 28612	$ 3.48	REI
0000034759-2019-2019-0000-00-REG	BURKE MOUNTAIN SOUTHEAST LLC	0 PINE MOUNTAIN DR CONNELLY SPRINGS, NC 28612	$ 3.48	REI
0000034760-2019-2019-0000-00-REG	BURKE MOUNTAIN SOUTHEAST LLC	0 PINE MOUNTAIN DR CONNELLY SPRINGS, NC 28612	$ 3.48	REI

Attachment: (10) TR-452 Delinquent Bills Report 2019 County Only Real Property (3119 : Tax Collections

2019 DELINQUENT TAXPAYER LIST
REAL PROPERTY

Bill #	Taxpayer Name	Bill Description	Amount Due	Source Type
0000034761-2019-2019-0000-00-REG	BURKE MOUNTAIN SOUTHEAST LLC	0 PINE MOUNTAIN DR CONNELLY SPRINGS, NC 28612	$ 3.48	REI
0000034762-2019-2019-0000-00-REG	BURKE MOUNTAIN SOUTHEAST LLC	0 PINE MOUNTAIN DR CONNELLY SPRINGS, NC 28612	$ 3.48	REI
0000034763-2019-2019-0000-00-REG	BURKE MOUNTAIN SOUTHEAST LLC	0 PINE MOUNTAIN DR CONNELLY SPRINGS, NC 28612	$ 3.48	REI
0000034764-2019-2019-0000-00-REG	BURKE MOUNTAIN SOUTHEAST LLC	0 PINE MOUNTAIN DR CONNELLY SPRINGS, NC 28612	$ 3.48	REI
0000034765-2019-2019-0000-00-REG	BURKE MOUNTAIN SOUTHEAST LLC	0 PINE MOUNTAIN DR CONNELLY SPRINGS, NC 28612	$ 3.48	REI
0000034766-2019-2019-0000-00-REG	BURKE MOUNTAIN SOUTHEAST LLC	0 PINE MOUNTAIN DR CONNELLY SPRINGS, NC 28612	$ 3.48	REI
0000034767-2019-2019-0000-00-REG	BURKE MOUNTAIN SOUTHEAST LLC	0 PINE MOUNTAIN DR CONNELLY SPRINGS, NC 28612	$ 3.48	REI
0000034768-2019-2019-0000-00-REG	BURKE MOUNTAIN SOUTHEAST LLC	0 PINE MOUNTAIN DR CONNELLY SPRINGS, NC 28612	$ 3.48	REI
0000034769-2019-2019-0000-00-REG	BURKE MOUNTAIN SOUTHEAST LLC	0 PINE MOUNTAIN DR CONNELLY SPRINGS, NC 28612	$ 3.48	REI
0000034770-2019-2019-0000-00-REG	BURKE MOUNTAIN SOUTHEAST LLC	0 BROOKFIELD RD CONNELLY SPRINGS, NC 28612	$ 3.48	REI
0000034771-2019-2019-0000-00-REG	BURKE MOUNTAIN SOUTHEAST LLC	0 BROOKFIELD RD CONNELLY SPRINGS, NC 28612	$ 3.48	REI
0000034772-2019-2019-0000-00-REG	BURKE MOUNTAIN SOUTHEAST LLC	0 BROOKFIELD RD CONNELLY SPRINGS, NC 28612	$ 3.48	REI
0000034773-2019-2019-0000-00-REG	BURKE MOUNTAIN SOUTHEAST LLC	0 BROOKFIELD RD CONNELLY SPRINGS, NC 28612	$ 3.48	REI
0000034774-2019-2019-0000-00-REG	BURKE MOUNTAIN SOUTHEAST LLC	0 BROOKFIELD RD CONNELLY SPRINGS, NC 28612	$ 3.48	REI
0000034775-2019-2019-0000-00-REG	BURKE MOUNTAIN SOUTHEAST LLC	0 BROOKFIELD RD CONNELLY SPRINGS, NC 28612	$ 3.48	REI
0000034776-2019-2019-0000-00-REG	BURKE MOUNTAIN SOUTHEAST LLC	0 BROOKFIELD RD CONNELLY SPRINGS, NC 28612	$ 3.48	REI
0000034777-2019-2019-0000-00-REG	BURKE MOUNTAIN SOUTHEAST LLC	0 BROOKFIELD RD CONNELLY SPRINGS, NC 28612	$ 3.48	REI
0000034778-2019-2019-0000-00-REG	BURKE MOUNTAIN SOUTHEAST LLC	0 BROOKFIELD RD CONNELLY SPRINGS, NC 28612	$ 3.48	REI
0000034779-2019-2019-0000-00-REG	BURKE MOUNTAIN SOUTHEAST LLC	0 BROOKFIELD RD CONNELLY SPRINGS, NC 28612	$ 3.48	REI
0000034780-2019-2019-0000-00-REG	BURKE MOUNTAIN SOUTHEAST LLC	0 BROOKFIELD RD CONNELLY SPRINGS, NC 28612	$ 3.48	REI
0000034781-2019-2019-0000-00-REG	BURKE MOUNTAIN SOUTHEAST LLC	0 BROOKFIELD RD CONNELLY SPRINGS, NC 28612	$ 3.48	REI
0000034782-2019-2019-0000-00-REG	BURKE MOUNTAIN SOUTHEAST LLC	0 BROOKFIELD RD CONNELLY SPRINGS, NC 28612	$ 3.48	REI
0000034783-2019-2019-0000-00-REG	BURKE MOUNTAIN SOUTHEAST LLC	0 BROOKFIELD RD CONNELLY SPRINGS, NC 28612	$ 3.48	REI
0000034784-2019-2019-0000-00-REG	BURKE MOUNTAIN SOUTHEAST LLC	0 BROOKFIELD RD CONNELLY SPRINGS, NC 28612	$ 3.48	REI
0000034785-2019-2019-0000-00-REG	BURKE MOUNTAIN SOUTHEAST LLC	0 BROOKFIELD RD CONNELLY SPRINGS, NC 28612	$ 3.48	REI
0000034786-2019-2019-0000-00-REG	BURKE MOUNTAIN SOUTHEAST LLC	0 PINE MOUNTAIN DR CONNELLY SPRINGS, NC 28612	$ 3.48	REI
0000034787-2019-2019-0000-00-REG	BURKE MOUNTAIN SOUTHEAST LLC	0 DONNICK RD CONNELLY SPRINGS, NC 28612	$ 3.48	REI
0000034792-2019-2019-0000-00-REG	BURKE MOUNTAIN SOUTHEAST LLC	3250 TOMMYS TRL CONNELLY SPRINGS, NC 28612	$ 22.87	REI
0000034793-2019-2019-0000-00-REG	BURKE MOUNTAIN SOUTHEAST LLC	6238 TOMMYS TRL CONNELLY SPRINGS, NC 28612	$ 22.38	REI
0000041500-2019-2019-0000-00-REG	BURKE MOUNTAIN SOUTHEAST LLC	0 KINGLET RD CONNELLY SPRINGS, NC 28612	$ 3.48	REI
0000041501-2019-2019-0000-00-REG	BURKE MOUNTAIN SOUTHEAST LLC	0 KINGLET RD CONNELLY SPRINGS, NC 28612	$ 3.48	REI

Attachment: (10) TR-452 Delinquent Bills Report 2019 County Only Real Property (3119 : Tax Collections

2019 DELINQUENT TAXPAYER LIST
REAL PROPERTY

Bill #	Taxpayer Name	Bill Description	Amount Due	Source Type
0000041502-2019-2019-0000-00-REG	BURKE MOUNTAIN SOUTHEAST LLC	0 KINGLET RD CONNELLY SPRINGS, NC 28612	$ 3.48	REI
0000041503-2019-2019-0000-00-REG	BURKE MOUNTAIN SOUTHEAST LLC	0 KINGLET RD CONNELLY SPRINGS, NC 28612	$ 3.48	REI
0000041504-2019-2019-0000-00-REG	BURKE MOUNTAIN SOUTHEAST LLC	0 KINGLET RD CONNELLY SPRINGS, NC 28612	$ 3.48	REI
0000041505-2019-2019-0000-00-REG	BURKE MOUNTAIN SOUTHEAST LLC	0 KINGLET RD CONNELLY SPRINGS, NC 28612	$ 3.48	REI
0000041506-2019-2019-0000-00-REG	BURKE MOUNTAIN SOUTHEAST LLC	0 KINGLET RD CONNELLY SPRINGS, NC 28612	$ 3.48	REI
0000041507-2019-2019-0000-00-REG	BURKE MOUNTAIN SOUTHEAST LLC	0 KINGLET RD CONNELLY SPRINGS, NC 28612	$ 3.48	REI
0000041508-2019-2019-0000-00-REG	BURKE MOUNTAIN SOUTHEAST LLC	0 KINGLET RD CONNELLY SPRINGS, NC 28612	$ 3.48	REI
0000041531-2019-2019-0000-00-REG	BURKE MOUNTAIN SOUTHEAST LLC	0 RAVEN RIDGE RD CONNELLY SPRINGS, NC 28612	$ 3.48	REI
0000041532-2019-2019-0000-00-REG	BURKE MOUNTAIN SOUTHEAST LLC	0 RAVEN RIDGE RD CONNELLY SPRINGS, NC 28612	$ 3.48	REI
0000041533-2019-2019-0000-00-REG	BURKE MOUNTAIN SOUTHEAST LLC	0 RAVEN RIDGE RD CONNELLY SPRINGS, NC 28612	$ 3.48	REI
0000041534-2019-2019-0000-00-REG	BURKE MOUNTAIN SOUTHEAST LLC	0 RAVEN RIDGE RD CONNELLY SPRINGS, NC 28612	$ 3.48	REI
0000041535-2019-2019-0000-00-REG	BURKE MOUNTAIN SOUTHEAST LLC	0 RAVEN RIDGE RD CONNELLY SPRINGS, NC 28612	$ 3.48	REI
0000041536-2019-2019-0000-00-REG	BURKE MOUNTAIN SOUTHEAST LLC	0 RAVEN RIDGE RD CONNELLY SPRINGS, NC 28612	$ 3.48	REI
0000041537-2019-2019-0000-00-REG	BURKE MOUNTAIN SOUTHEAST LLC	0 RAVEN RIDGE RD CONNELLY SPRINGS, NC 28612	$ 3.48	REI
0000041538-2019-2019-0000-00-REG	BURKE MOUNTAIN SOUTHEAST LLC	0 CLAPPERAIL CT CONNELLY SPRINGS, NC 28612	$ 3.48	REI
0000041539-2019-2019-0000-00-REG	BURKE MOUNTAIN SOUTHEAST LLC	0 CLAPPERAIL CT CONNELLY SPRINGS, NC 28612	$ 3.48	REI
0000041540-2019-2019-0000-00-REG	BURKE MOUNTAIN SOUTHEAST LLC	0 CLAPPERAIL CT CONNELLY SPRINGS, NC 28612	$ 3.48	REI
0000041541-2019-2019-0000-00-REG	BURKE MOUNTAIN SOUTHEAST LLC	0 CLAPPERAIL CT CONNELLY SPRINGS, NC 28612	$ 3.48	REI
0000041542-2019-2019-0000-00-REG	BURKE MOUNTAIN SOUTHEAST LLC	0 CLAPPERAIL CT CONNELLY SPRINGS, NC 28612	$ 3.48	REI
0000041543-2019-2019-0000-00-REG	BURKE MOUNTAIN SOUTHEAST LLC	0 CLAPPERAIL CT CONNELLY SPRINGS, NC 28612	$ 3.48	REI
0000041544-2019-2019-0000-00-REG	BURKE MOUNTAIN SOUTHEAST LLC	0 CLAPPERAIL CT CONNELLY SPRINGS, NC 28612	$ 3.48	REI
0000041545-2019-2019-0000-00-REG	BURKE MOUNTAIN SOUTHEAST LLC	0 CLAPPERAIL CT CONNELLY SPRINGS, NC 28612	$ 3.48	REI
0000041546-2019-2019-0000-00-REG	BURKE MOUNTAIN SOUTHEAST LLC	0 CLAPPERAIL CT CONNELLY SPRINGS, NC 28612	$ 3.48	REI
0000041547-2019-2019-0000-00-REG	BURKE MOUNTAIN SOUTHEAST LLC	0 CLAPPERAIL CT CONNELLY SPRINGS, NC 28612	$ 3.48	REI
0000041548-2019-2019-0000-00-REG	BURKE MOUNTAIN SOUTHEAST LLC	0 CLAPPERAIL CT CONNELLY SPRINGS, NC 28612	$ 3.48	REI
0000043440-2019-2019-0000-00-REG	BURKE MOUNTAIN SOUTHEAST LLC	0 BROOKFIELD RD CONNELLY SPRINGS, NC 28612	$ 261.18	REI
0000043441-2019-2019-0000-00-REG	BURKE MOUNTAIN SOUTHEAST LLC	0 SANDERLING RD CONNELLY SPRINGS, NC 28612	$ 191.34	REI
0000053851-2019-2019-0000-00-REG	BURKE MOUNTAIN SOUTHEAST LLC	0 BUNTING RD CONNELLY SPRINGS, NC 28612	$ 110.34	REI
0000053852-2019-2019-0000-00-REG	BURKE MOUNTAIN SOUTHEAST LLC	0 SANDERLING RD CONNELLY SPRINGS, NC 28612	$ 122.62	REI
0000053853-2019-2019-0000-00-REG	BURKE MOUNTAIN SOUTHEAST LLC	0 PINE MOUNTAIN DR CONNELLY SPRINGS, NC 28612	$ 85.32	REI
0000053855-2019-2019-0000-00-REG	BURKE MOUNTAIN SOUTHEAST LLC	0 BUNTING RD CONNELLY SPRINGS, NC 28612	$ 131.49	REI

Attachment: (10) TR-452 Delinquent Bills Report 2019 County Only Real Property (3119 : Tax Collections

2019 DELINQUENT TAXPAYER LIST
REAL PROPERTY

Bill #	Taxpayer Name	Bill Description	Amount Due	Source Type
0000053927-2019-2019-0000-00-REG	BURKE MOUNTAIN SOUTHEAST LLC	0 PINE MOUNTAIN DR CONNELLY SPRINGS, NC 28612	$ 588.44	REI
0000053936-2019-2019-0000-00-REG	BURKE MOUNTAIN SOUTHEAST LLC	0 PINE MOUNTAIN DR CONNELLY SPRINGS, NC 28612	$ 297.70	REI
0000056499-2019-2019-0000-00-REG	BURKE MOUNTAIN SOUTHEAST LLC	0 PINE RIDGE DR CONNELLY SPRINGS, NC 28612	$ 139.81	REI
0000019379-2019-2019-0000-00-REG	BURLESON, DRINDA ELDER	901 US 70 DR W MORGANTON, NC 28655	$ 195.06	REI
0000030060-2019-2019-0000-00-REG	BURLESON, JUDY C	0 GINGERCAKE RD NEWLAND, NC 28657	$ 184.72	REI
0000035126-2019-2019-0000-00-REG	BURLESON, JUDY C	2927 WILD BLUE LN MORGANTON, NC 28655	$ 542.86	REI
0000048563-2019-2019-0000-00-REG	BURLESON, JUDY C	0 GINGERCAKE RD NEWLAND, NC 28657	$ 113.84	REI
0000061590-2019-2019-0000-00-REG	BURNETTE, CHARLES ALBERT	5556 RAINHILL CHURCH RD MORGANTON, NC 28655	$ 263.51	REI
0000061591-2019-2019-0000-00-REG	BURNETTE, CHARLES ALBERT	0 RAINHILL CHURCH RD MORGANTON, NC 28655	$ 2.50	REI
0000007082-2019-2019-0000-00-REG	BURNS, BILLY	811 JAMESTOWN RD MORGANTON, NC 28655	$ 657.49	REI
0000040940-2019-2019-0000-00-REG	BURRIS, BARBARA MAYFIELD	1190 LLOYD BEAVER RD MORGANTON, NC 28655	$ 17.33	REI
0000050489-2019-2019-0000-00-REG	BUTLER, ALYSSA MICHELLE	5775 HUBERT LN CONNELLY SPRINGS, NC 28612	$ 263.51	REI
0000033676-2019-2019-0000-00-REG	BUTLER, GERALDINE W	UNL	$ 87.88	REI
0000025364-2019-2019-0000-00-REG	BYRD, ERIC E	412 N MAIN ST MORGANTON, NC 28655	$ 105.67	REI
0000025463-2019-2019-0000-00-REG	BYRD, ERIC E	3021 A/B PERKINS AVE MORGANTON, NC 28655	$ 553.91	REI
0000029995-2019-2019-0000-00-REG	BYRD, ERIC E	MHP BYRD PROPERTIES	$ 925.10	REI
0000002091-2019-2019-0000-00-REG	BYRD, JAMES E	0 US 70 E MORGANTON, NC 28655	$ 9.04	REI
0000002092-2019-2019-0000-00-REG	BYRD, JAMES E	0 US 70 E MORGANTON, NC 28655	$ 381.70	REI
0000002786-2019-2019-0000-00-REG	BYRD, JAMES E	0 US 70 E MORGANTON, NC 28655	$ 129.39	REI
0000041807-2019-2019-0000-00-REG	BYRD, JAMES E	0 US 70 E MORGANTON, NC 28655	$ 33.88	REI
0000042087-2019-2019-0000-00-REG	BYRD, JAMES E	1982 US 70 E MORGANTON, NC 28655	$ 536.76	REI
0000059762-2019-2019-0000-00-REG	BYRD, JAMES E	0 US 70 E MORGANTON, NC 28655	$ 128.37	REI
0000012298-2019-2019-0000-00-REG	BYRD, JOE K	111 BURNS ST MORGANTON, NC 28655	$ 343.04	REI
0000025409-2019-2019-0000-00-REG	BYRD, JOE K	0 REED ST MORGANTON, NC 28655	$ 54.21	REI
0000043429-2019-2019-0000-00-REG	BYRD, JOE K	0 MOUNTAIN VIEW ST MORGANTON, NC 28655	$ 15.64	REI
0000048774-2019-2019-0000-00-REG	BYRD, JOE K	0 BURNS ST MORGANTON, NC 28655	$ 9.38	REI
0000059044-2019-2019-0000-00-REG	BYRD, JOE K	UNL	$ 127.88	REI
0000045533-2019-2019-0000-00-REG	BYRD, REGINA D	7698 BURKE COUNTY LINE RD HICKORY, NC 28602	$ 398.78	REI
0000020006-2019-2019-0000-00-REG	C W HILDEBRAND ENTERPRISES LLC	3551 MAIN AVENUE DR NW HICKORY, NC 28601	$ 149.89	REI
0000021312-2019-2019-0000-00-REG	CADWELL, DAVID	6364 NC 126 NEBO, NC 28761	$ 318.53	REI
0000030301-2019-2019-0000-00-REG	CALCUTTA PROPERTIES INC	2473 ISRAEL CHAPEL RD CONNELLY SPRINGS, NC 28612	$ 222.33	REI

Attachment: (10) TR-452 Delinquent Bills Report 2019 County Only Real Property (3119 : Tax Collections

2019 DELINQUENT TAXPAYER LIST
REAL PROPERTY

Bill #	Taxpayer Name	Bill Description	Amount Due	Source Type
0000051424-2019-2019-0000-00-REG	CALDWELL, BETTY	0 TOM THOMAS DR MORGANTON, NC 28655	$ 6.26	REI
0000002113-2019-2019-0000-00-REG	CALDWELL, BETTY LOU	2620 TOM THOMAS DR MORGANTON, NC 28655	$ 240.87	REI
0000017041-2019-2019-0000-00-REG	CALDWELL, BRENDA K	1837 ROY CALDWELL ST MORGANTON, NC 28655	$ 37.53	REI
0000035955-2019-2019-0000-00-REG	CALDWELL, BRENDA K	1818 ROY CALDWELL ST MORGANTON, NC 28655	$ 100.37	REI
0000018190-2019-2019-0000-00-REG	CALDWELL, BRENDA KAY	1853 ROY CALDWELL ST MORGANTON, NC 28655	$ 319.22	REI
0000030679-2019-2019-0000-00-REG	CALDWELL, DONALD LEWIS	4107 CHAMBERS CHAPEL CIR MORGANTON, NC 28655	$ 72.38	REI
0000018178-2019-2019-0000-00-REG	CALDWELL, RALPH E	1813 BRISTOL CREEK AVE MORGANTON, NC 28655	$ 245.08	REI
0000002126-2019-2019-0000-00-REG	CALDWELL, ROBERT SR	417 BOUCHELLE ST MORGANTON, NC 28655	$ 175.88	REI
0000045801-2019-2019-0000-00-REG	CALDWELL, RUTH	0 ROY CALDWELL ST MORGANTON, NC 28655	$ 44.48	REI
0000036518-2019-2019-0000-00-REG	CALLAHAN, PINK	1018 E UNION ST MORGANTON, NC 28655	$ 603.85	REI
0000002134-2019-2019-0000-00-REG	CALLAHAN, PINK L	TWIN CIRCLE GRILL	$ 415.96	REI
0000002233-2019-2019-0000-00-REG	CALLAHAN, WALTER R	3324 PORT ST MORGANTON, NC 28655	$ 431.73	REI
0000007337-2019-2019-0000-00-REG	CALLAHAN, WALTER R	1471 OLD NC 18 MORGANTON, NC 28655	$ 651.35	REI
0000024639-2019-2019-0000-00-REG	CAMPBELL, CHRISTOPHER DALLAS	6941 RHODODENDRON DR NEWLAND, NC 28657	$ 768.36	REI
0000002150-2019-2019-0000-00-REG	CAMPBELL, HEATH COLT	UNL	$ 204.75	REI
0000058317-2019-2019-0000-00-REG	CAMPBELL, HEATH COLT	0 WINSTON DR MORGANTON, NC 28655	$ 112.53	REI
0000015345-2019-2019-0000-00-REG	CAMPBELL, RHONDA T	LO3	$ 68.11	REI
0000030095-2019-2019-0000-00-REG	CAMPBELL, RHONDA T	0 DOGWOOD KNOB RD NEWLAND, NC 28657	$ 23.63	REI
0000019596-2019-2019-0000-00-REG	CAMPBELL, THELMA CREWS	3986 PRITCHARD DR MORGANTON, NC 28655	$ 188.38	REI
0000004750-2019-2019-0000-00-REG	CAMPERO, ANNIE	103 NORTH ST MORGANTON, NC 28655	$ 461.67	REI
0000055190-2019-2019-0000-00-REG	CAMPERO, ANNIE	0 NORTH ST MORGANTON, NC 28655	$ 13.82	REI
0000023802-2019-2019-0000-00-REG	CANIPE, JAIME DAWN	0 MILLER BRIDGE RD CONNELLY SPRINGS, NC 28612	$ 26.69	REI
0000044010-2019-2019-0000-00-REG	CANIPE, WARREN	6168 OLD NC 18 CONNELLY SPRINGS, NC 28612	$ 244.19	REI
0000001410-2019-2019-0000-00-REG	CANNON, DENISE G	116 FAT AVE NE VALDESE, NC 28690	$ 259.11	REI
0000026189-2019-2019-0000-00-REG	CANNON, SABRINA S	6246 ROLLINS PARK DR CONNELLY SPRINGS, NC 28612	$ 440.02	REI
0000048367-2019-2019-0000-00-REG	CANNON, TERESA WALKER	3421 US 64 RD MORGANTON, NC 28655	$ 1,004.47	REI
0000017458-2019-2019-0000-00-REG	CANTER, EDWARD JONATHAN JR	2267 LIBERTY CHURCH RD HICKORY, NC 28601	$ 86.78	REI
0000018253-2019-2019-0000-00-REG	CANTRELL, NAOMI L	3182 ED BOWMAN ST MORGANTON, NC 28655	$ 107.00	REI
0000012706-2019-2019-0000-00-REG	CARAWAY, EVELYN	MHP JOHN BERRY RD	$ 22.40	REI
0000024693-2019-2019-0000-00-REG	CARBALLIDO, BONFILIO	1554 US 70 W MORGANTON, NC 28655	$ 655.90	REI
0000006801-2019-2019-0000-00-REG	CARICO, GARRY JR	705 OLD NC 18 MORGANTON, NC 28655	$ 226.33	REI

Attachment: (10) TR-452 Delinquent Bills Report 2019 County Only Real Property (3119 : Tax Collections

2019 DELINQUENT TAXPAYER LIST
REAL PROPERTY

Bill #	Taxpayer Name	Bill Description	Amount Due	Source Type
0000002204-2019-2019-0000-00-REG	CARICO, GARY MICHAEL	707 OLD NC 18 MORGANTON, NC 28655	$ 517.66	REI
0000052011-2019-2019-0000-00-REG	CARLEE, JASON C	110 TWIN COVE DR CONNELLY SPRINGS, NC 28612	$ 193.73	REI
0000042728-2019-2019-0000-00-REG	CARLSON, JOSHUA C	5930 UPPER CREEK DR NEWLAND, NC 28657	$ 164.40	REI
0000053520-2019-2019-0000-00-REG	CARLSON, JOSHUA C	0 UPPER CREEK DR NEWLAND, NC 28657	$ 8.69	REI
0000053521-2019-2019-0000-00-REG	CARLSON, JOSHUA C	0 UPPER CREEK DR NEWLAND, NC 28657	$ 10.43	REI
0000033882-2019-2019-0000-00-REG	CARMELO, DEBORAH RILEY	0 MUSIC MOUNTAIN RD MORGANTON, NC 28655	$ 25.19	REI
0000054303-2019-2019-0000-01-REG	CAROLINA CENTERS LLC	0 LOWER GREEN HAVEN DR MORGANTON, NC 28655	$ 167.13	REI
0000056749-2019-2019-0000-01-REG	CAROLINA CENTERS LLC	0 SMOKEY CREEK RD MORGANTON, NC 28655	$ 100.99	REI
0000025960-2019-2019-0000-00-REG	CARPENTER, CHRISTOPHER T	5831 KAYLAS RIDGE RD CONNELLY SPRINGS, NC 28612	$ 80.62	REI
0000039307-2019-2019-0000-00-REG	CARPENTER, GRETCHEN M	2850 PAX HILL RD MORGANTON, NC 28655	$ 55.09	REI
0024025761-2019-2019-0000-00-REG	CARPENTER, MISTY	LOB	$ 93.26	REI
0000047329-2019-2019-0000-00-REG	CARPENTER, WANETTA	PPMH	$ 114.77	REI
0000055087-2019-2019-0000-00-REG	CARR, JAMES GEOFFREY	6294 HORSE WHISPERING TRL MORGANTON, NC 28655	$ 494.50	REI
0000050565-2019-2019-0000-00-REG	CARR, PHILIP JOSEPH	6063 KAYLAS RIDGE RD CONNELLY SPRINGS, NC 28612	$ 77.20	REI
0000043747-2019-2019-0000-00-REG	CARRAWAY, BERT R JR	8165 JOE POORE RD NEWLAND, NC 28657	$ 576.68	REI
0000036499-2019-2019-0000-00-REG	CARROL, RANDY	2620 RIDGECREEK DR MORGANTON, NC 28655	$ 1,130.14	REI
0000040015-2019-2019-0000-00-REG	CARSWELL, AMY DENISE	2827 GREEN HAVEN DR MORGANTON, NC 28655	$ 93.31	REI
0000014523-2019-2019-0000-00-REG	CARSWELL, ARRON	1757 BUTLER HILL RD MORGANTON, NC 28655	$ 552.29	REI
0000030441-2019-2019-0000-00-REG	CARSWELL, CHARLES A	102 BUENA VISTA DR MORGANTON, NC 28655	$ 852.26	REI
0000044536-2019-2019-0000-00-REG	CARSWELL, CONNOR BRIAN	0 MINERAL SPRINGS MTN RD CONNELLY SPRINGS, NC 2861	$ 212.16	REI
0000024073-2019-2019-0000-00-REG	CARSWELL, CYNTHIA LEE	105 BUTLER HOLLOW LN MORGANTON, NC 28655	$ 215.76	REI
0000003610-2019-2019-0000-00-REG	CARSWELL, CYNTHIA P	103 WHITLEY RD MORGANTON, NC 28655	$ 296.44	REI
0000015185-2019-2019-0000-00-REG	CARSWELL, DONALD EUGENE	5655 TOMMY NORMAN AVE MORGANTON, NC 28655	$ 756.33	REI
0000016945-2019-2019-0000-00-REG	CARSWELL, DONNA A	4483 BOST JOHNSON AVE VALDESE, NC 28690	$ 210.09	REI
0000011359-2019-2019-0000-00-REG	CARSWELL, EDWARD E	0 N DREXEL RD MORGANTON, NC 28655	$ 142.04	REI
0000015234-2019-2019-0000-00-REG	CARSWELL, ELBERT V JR	4784 OLD NC 18 MORGANTON, NC 28655	$ 743.09	REI
0000041728-2019-2019-0000-00-REG	CARSWELL, EUNICE CHRISTINE	2273 LIBERTY CHURCH ST HICKORY, NC 28601	$ 105.17	REI
0000002280-2019-2019-0000-00-REG	CARSWELL, FRANK H	1000 SALEM RD MORGANTON, NC 28655	$ 578.42	REI
0000019487-2019-2019-0000-00-REG	CARSWELL, JEANNIE C	PUV	$ 38.23	REI

Attachment: (10) TR-452 Delinquent Bills Report 2019 County Only Real Property (3119 : Tax Collections

2019 DELINQUENT TAXPAYER LIST
REAL PROPERTY

Bill #	Taxpayer Name	Bill Description	Amount Due	Source Type
0000030606-2019-2019-0000-00-REG	CARSWELL, JONIE R	9140 MOCKINGBIRD LN HICKORY, NC 28601	$ 157.99	REI
0000047452-2019-2019-0000-00-REG	CARSWELL, KAREN DAWN	119 BERRY ST MORGANTON, NC 28655	$ 607.29	REI
0000026733-2019-2019-0000-00-REG	CARSWELL, KENNETH RAY	4082 MILTON RD VALDESE, NC 28690	$ 224.78	REI
0000006985-2019-2019-0000-00-REG	CARSWELL, LEE	0 RICH MOUNTAIN RD MORGANTON, NC 28655	$ 121.26	REI
0000032701-2019-2019-0000-00-REG	CARSWELL, RONALD WAYNE	4683 MINERAL SPRINGS MTN RD CONNELLY SPRINGS, NC 2	$ 1,372.78	REI
0000011121-2019-2019-0000-00-REG	CARSWELL, SAM A	4002 HIDDEN ACRES RD VALDESE, NC 28690	$ 495.56	REI
0000011362-2019-2019-0000-00-REG	CARSWELL, SHEILA B	3653 COOK RD VALDESE, NC 28690	$ 352.49	REI
0000042002-2019-2019-0000-00-REG	CARSWELL, SHERRILL DEAN	4800 ROB CARSWELL ST MORGANTON, NC 28655	$ 7.98	REI
0000041887-2019-2019-0000-00-REG	CARSWELL, WALTER DAVID	0 BEAM AVE NEWLAND, NC 28657	$ 185.16	REI
0000048588-2019-2019-0000-00-REG	CARTER, DWIGHT	3555 W HOMESTEAD LN MORGANTON, NC 28655	$ 246.65	REI
0000002390-2019-2019-0000-00-REG	CARTER, HERBERT	111 JONES ST MORGANTON, NC 28655	$ 570.56	REI
0000003901-2019-2019-0000-00-REG	CARTER, HERBERT	102 LYTLE ST MORGANTON, NC 28655	$ 58.38	REI
0000004759-2019-2019-0000-00-REG	CARTER, HERBERT	111 BAY ST MORGANTON, NC 28655	$ 133.44	REI
0000004761-2019-2019-0000-00-REG	CARTER, HERBERT	111 JONES ST MORGANTON, NC 28655	$ 8.69	REI
0024021715-2019-2019-0000-00-REG	CARTER, PRENTISS L	1221 CONLEY DR MORGANTON, NC 28655	$ 468.43	REI
0000011556-2019-2019-0000-00-REG	CARVER, BERRY R	401 BASS ST NW VALDESE, NC 28690	$ 333.62	REI
0000008415-2019-2019-0000-00-REG	CARVER, MARVIN RONNIE	3471 ECKARD CREEK CIRCLE EXT CONNELLY SPRINGS, NC	$ 345.76	REI
0000021020-2019-2019-0000-00-REG	CASARI, MARIO	605 MAIN AVE W HILDEBRAN, NC 28637	$ 137.99	REI
0000025290-2019-2019-0000-00-REG	CASARI, MARIO	603 EXIT 118 HICKORY, NC 28602	$ 126.47	REI
0000020239-2019-2019-0000-00-REG	CASEY, JAMES W IV	507 CONLEY RD MORGANTON, NC 28655	$ 559.15	REI
0000004732-2019-2019-0000-00-REG	CASKEY PROPERTIES LLC	MHP VALLEY VIEW MHP	$ 3,615.28	REI
0000016853-2019-2019-0000-00-REG	CASON, SARA JACKSON	0 NC 126 NEBO, NC 28761	$ 126.49	REI
0024033739-2019-2019-0000-00-REG	CASSELL, MICHAEL DAVID	SPANISH OAKS LO20	$ 361.84	REI
0000011133-2019-2019-0000-00-REG	CASSIDY, PAUL G	1509 ROYCE ST MORGANTON, NC 28655	$ 739.41	REI
0000015236-2019-2019-0000-00-REG	CASSIDY, REBECCA CARSWELL	0 CARSWELL CHURCH RD MORGANTON, NC 28655	$ 103.09	REI
0000043099-2019-2019-0000-00-REG	CASTANEDA, CARLOS	8852 SPRING MEADOW DR HICKORY, NC 28601	$ 227.27	REI
0000061462-2019-2019-0000-00-REG	CASTLE, JENNIFER D	0 FRANKLIN SMITH ST CONNELLY SPRINGS, NC 28612	$ 5.56	REI
0000028292-2019-2019-0000-00-REG	CAUDILL, GENA	3472 2 FRANK WHISNANT RD MORGANTON, NC 28655	$ 321.27	REI
0000032673-2019-2019-0000-00-REG	CAUSBY, DENNIS RAY	4090 DENTONS CHAPEL RD MORGANTON, NC 28655	$ 561.73	REI
0000013230-2019-2019-0000-00-REG	CAUSBY, ELIZABETH L	3000 ESA HILDEBRAN RD VALDESE, NC 28690	$ 179.12	REI

Attachment: (10) TR-452 Delinquent Bills Report 2019 County Only Real Property (3119 : Tax Collections

2019 DELINQUENT TAXPAYER LIST
REAL PROPERTY

Bill #	Taxpayer Name	Bill Description	Amount Due	Source Type
0000014666-2019-2019-0000-00-REG	CAUSBY, GARY L	111 A MOUNTAIN VIEW ST CONNELLY SPRINGS, NC 28612	$ 149.46	REI
0000002421-2019-2019-0000-00-REG	CAUSBY, GENELLE M	108 INGLEWOOD DR MORGANTON, NC 28655	$ 898.69	REI
0000011325-2019-2019-0000-00-REG	CEDENO, DALIA ROSALBA	207 MOUNTAIN VIEW ST MORGANTON, NC 28655	$ 245.11	REI
0000014425-2019-2019-0000-00-REG	CHA, XEU	9389 COSTNER RD HICKORY, NC 28602	$ 983.37	REI
0000038282-2019-2019-0000-00-REG	CHAMPEON, CURT H	5796 PIEDMONT RD MORGANTON, NC 28655	$ 829.03	REI
0000044908-2019-2019-0000-00-REG	CHAMPION, KENNETH D	2574 OLD NC 18 MORGANTON, NC 28655	$ 280.16	REI
0000002082-2019-2019-0000-00-REG	CHAPMAN, ANNIE LEE	UNL	$ 691.59	REI
0000046487-2019-2019-0000-00-REG	CHAPMAN, ANNIE LEE	4456 OLD NC 18 MORGANTON, NC 28655	$ 70.54	REI
0000061880-2019-2019-0000-00-REG	CHAPMAN, CARROLL A	0 ICARD RHODHISS RD CONNELLY SPRINGS, NC 28612	$ 9.73	REI
0000015143-2019-2019-0000-00-REG	CHAPMAN, DAVID W	0 DOC PUGH RD CONNELLY SPRINGS, NC 28612	$ 556.44	REI
0000055993-2019-2019-0000-00-REG	CHAPMAN, DONALD L	8788 HUNTER CT HICKORY, NC 28601	$ 15.21	REI
0000055802-2019-2019-0000-00-REG	CHAPMAN, KENNETH EARL	0 LIBERTY CHURCH RD HICKORY, NC 28601	$ 41.26	REI
0000011153-2019-2019-0000-00-REG	CHAPMAN, NED T	3324 BARUS POND LOOP VALDESE, NC 28690	$ 204.18	REI
0000012429-2019-2019-0000-00-REG	CHARLET, THOMAS	616 LINCOLN AVE NW VALDESE, NC 28690	$ 416.16	REI
0000003375-2019-2019-0000-00-REG	CHASTAIN, DANNY LEE	0 CREEKWOOD DR MORGANTON, NC 28655	$ 33.01	REI
0000000223-2019-2019-0000-00-REG	CHAVEZ, FRANCISCO INOCENTE	515 E MEETING ST MORGANTON, NC 28655	$ 429.49	REI
0000011176-2019-2019-0000-00-REG	CHILDERS, HERMAN R	131 HILLTOP ST CONNELLY SPRINGS, NC 28612	$ 380.28	REI
0000052329-2019-2019-0000-00-REG	CHILDERS, JOHNNY O	2792 BROWN MOUNTAIN BEACH RD MORGANTON, NC 28655	$ 437.26	REI
0000014989-2019-2019-0000-00-REG	CHILDERS, MAUDE P	101 SIXTH AVE SE HICKORY, NC 28602	$ 110.68	REI
0000014990-2019-2019-0000-00-REG	CHILDERS, MAUDE P	102 FIFTH AVE SE HILDEBRAN, NC 28637	$ 67.76	REI
0000014991-2019-2019-0000-00-REG	CHILDERS, MAUDE P	100 FIFTH AVE SE HILDEBRAN, NC 28637	$ 49.69	REI
0000042233-2019-2019-0000-00-REG	CHILDRES, DOUGLAS S	6291 DEKALB DR CONNELLY SPRINGS, NC 28612	$ 89.77	REI
0000037229-2019-2019-0000-00-REG	CHRISCO, KENNY ADAM	4465 CHRISCO RD VALDESE, NC 28690	$ 152.62	REI
0000002580-2019-2019-0000-00-REG	CHURCH, BRICE CHRISTOPHER	218 PLEASANT VIEW LOOP MORGANTON, NC 28655	$ 454.28	REI
0000059419-2019-2019-0000-00-REG	CHURCH, BRYAN K	6341 RHONEY RD CONNELLY SPRINGS, NC 28612	$ 335.73	REI
0000043197-2019-2019-0000-00-REG	CHURCH, JESSE CARSON	112 WALKER RD MORGANTON, NC 28655	$ 273.11	REI
0000015287-2019-2019-0000-00-REG	CHURCH, LEONA M	308 BURKE ST HICKORY, NC 28601	$ 976.86	REI
0000015288-2019-2019-0000-00-REG	CHURCH, LEONA M	0 BURKE ST HICKORY, NC 28601	$ 112.62	REI
0000015313-2019-2019-0000-00-REG	CHURCH, LEONA M	306 BURKE ST HICKORY, NC 28601	$ 120.96	REI
0000061241-2019-2019-0000-00-REG	CHURSINOFF, NICKY M	1057 LAKESIDE WAY NW VALDESE, NC 28690	$ 234.91	REI

Attachment: (10) TR-452 Delinquent Bills Report 2019 County Only Real Property (3119 : Tax Collections

2019 DELINQUENT TAXPAYER LIST
REAL PROPERTY

Bill #	Taxpayer Name	Bill Description	Amount Due	Source Type
0000033529-2019-2019-0000-00-REG	CLARK, C WAYNE SR	0 JENKINS RD MORGANTON, NC 28655	$ 4.17	REI
0000047463-2019-2019-0000-00-REG	CLARK, DALE E	4055 MARTIN FISH POND ST HICKORY, NC 28602	$ 593.67	REI
0000045089-2019-2019-0000-00-REG	CLARK, DANIEL R	3871 BAPTIST CAMP RD CONNELLY SPRINGS, NC 28612	$ 142.01	REI
0000047654-2019-2019-0000-00-REG	CLARK, DANIEL RUSSELL	7066 PRUITT MOUNTAIN LN CONNELLY SPRINGS, NC 28612	$ 201.34	REI
0000053388-2019-2019-0000-00-REG	CLARK, DANIEL RUSSELL	7105 PRUITT MOUNTAIN LN CONNELLY SPRINGS, NC 28612	$ 179.41	REI
0000053389-2019-2019-0000-00-REG	CLARK, DANIEL RUSSELL	7055 PRUITT MOUNTAIN LN CONNELLY SPRINGS, NC 28612	$ 348.09	REI
0000055118-2019-2019-0000-00-REG	CLARK, DANIEL RUSSELL	0 PRUITT MOUNTAIN LN CONNELLY SPRINGS, NC 28655	$ 84.61	REI
0000022646-2019-2019-0000-00-REG	CLARK, FLOREAD L	0 MYERS RDG MORGANTON, NC 28655	$ 18.43	REI
0000018665-2019-2019-0000-00-REG	CLARK, FRANK MICHAEL	1186 MCLEAN ST MORGANTON, NC 28655	$ 340.20	REI
0000052608-2019-2019-0000-00-REG	CLARK, HERSCHEL	0 PINE MOUNTAIN DR CONNELLY SPRINGS, NC 28612	$ 67.46	REI
0000052610-2019-2019-0000-00-REG	CLARK, HERSCHEL	0 PINE MOUNTAIN DR CONNELLY SPRINGS, NC 28612	$ 69.85	REI
0000052638-2019-2019-0000-00-REG	CLARK, HERSCHEL	0 BUTTONWOOD RD CONNELLY SPRINGS, NC 28612	$ 65.50	REI
0000052640-2019-2019-0000-00-REG	CLARK, HERSCHEL	0 PINE MOUNTAIN DR CONNELLY SPRINGS, NC 28612	$ 56.30	REI
0000052644-2019-2019-0000-00-REG	CLARK, HERSCHEL	0 PINE MOUNTAIN DR CONNELLY SPRINGS, NC 28612	$ 74.32	REI
0000052648-2019-2019-0000-00-REG	CLARK, HERSCHEL	0 BROOKMEADE DR CONNELLY SPRINGS, NC 28612	$ 67.57	REI
0000052653-2019-2019-0000-00-REG	CLARK, HERSCHEL	0 BROOKMEADE DR CONNELLY SPRINGS, NC 28612	$ 68.75	REI
0000049158-2019-2019-0000-00-REG	CLARK, JACK C	0 PITTMANS GAP RD NEWLAND, NC 28657	$ 50.04	REI
0000026216-2019-2019-0000-00-REG	CLARK, JACK CLINTON	6574 BEAM AVE NEWLAND, NC 28657	$ 453.92	REI
0000054799-2019-2019-0000-00-REG	CLARK, JACKSON CORY	0 CLIFF SIDE DR NEWLAND, NC 28657	$ 25.81	REI
0000039104-2019-2019-0000-00-REG	CLARK, JEFFREY ALEXANDER	0 FISH HATCHERY AVE MORGANTON, NC 28655	$ 116.70	REI
0000026310-2019-2019-0000-00-REG	CLARK, TRAVIS ANDERSON	3882 FISH HATCHERY RD MORGANTON, NC 28655	$ 251.09	REI
0000004909-2019-2019-0000-00-REG	CLARKE, DENNIS MELVIN	206 OLD SALEM RD MORGANTON, NC 28655	$ 272.71	REI
0000000715-2019-2019-0000-00-REG	CLAWSON, DARLENE M	215 HOGAN ST MORGANTON, NC 28655	$ 548.14	REI
0000053645-2019-2019-0000-00-REG	CLAWSON, ROBIN	3587 OLD NC 18 MORGANTON, NC 28655	$ 429.90	REI
0000045834-2019-2019-0000-00-REG	CLEMENS, JACKIE LEE	2305 HEMLOCK RUN MORGANTON, NC 28655	$ 71.99	REI
0000050117-2019-2019-0000-00-REG	CLEMMONS, TONYA ATWOOD	8795 ATWOOD DR HICKORY, NC 28601	$ 528.14	REI
0000050118-2019-2019-0000-00-REG	CLEMMONS, TONYA ATWOOD	8795 ATWOOD DR HICKORY, NC 28601	$ 110.48	REI
0000001205-2019-2019-0000-00-REG	CLEVELAND, REBECCA L	0 OAK ST MORGANTON, NC 28655	$ 60.99	REI
0000007079-2019-2019-0000-00-REG	CLEVELAND, REBECCA L	111 OAK ST MORGANTON, NC 28655	$ 356.66	REI

Attachment: (10) TR-452 Delinquent Bills Report 2019 County Only Real Property (3119 : Tax Collections

2019 DELINQUENT TAXPAYER LIST
REAL PROPERTY

Bill #	Taxpayer Name	Bill Description	Amount Due	Source Type
0000045049-2019-2019-0000-00-REG	CLINE, BRUCE	0 FIDDLERS CT MORGANTON, NC 28655	$ 15.77	REI
0024020847-2019-2019-0000-00-REG	CLINE, CHAD BRYANT	0 HONEYSUCKLE DR HICKORY, NC 28602	$ 22.52	REI
0000018475-2019-2019-0000-00-REG	CLINE, REIKO	PUV	$ 585.51	REI
0000002800-2019-2019-0000-00-REG	CLIPPARD, JAMES EDWARD	107 WILSON DR MORGANTON, NC 28655	$ 166.62	REI
0000015255-2019-2019-0000-00-REG	CLOER, LEITH W	3476 MUDDY CREEK RD MORGANTON, NC 28655	$ 295.28	REI
0000015247-2019-2019-0000-00-REG	CLOER, RONALD L	2324 NC 181 MORGANTON, NC 28655	$ 1,605.46	REI
0000019659-2019-2019-0000-00-REG	CLOER, RONALD L	0 SILVERBROOK CT MORGANTON, NC 28655	$ 95.69	REI
0000047437-2019-2019-0000-00-REG	CLOER, RONALD L	0 NC 181 MORGANTON, NC 28655	$ 20.64	REI
0000032128-2019-2019-0000-00-REG	CLONTZ, DORIS S	1902 EMERSON CT CONNELLY SPRINGS, NC 28612	$ 647.98	REI
0000042056-2019-2019-0000-00-REG	CLONTZ, HELEN A	2743 FIELDVIEW ACRES DR CONNELLY SPRINGS, NC 28612	$ 202.14	REI
0000047543-2019-2019-0000-00-REG	CLONTZ, JAMES M	4346 PIEDMONT RD MORGANTON, NC 28655	$ 243.22	REI
0000061502-2019-2019-0000-00-REG	CLONTZ, JAMES MICHAEL	0 PIEDMONT RD MORGANTON, NC 28655	$ 194.52	REI
0000025855-2019-2019-0000-00-REG	COFFEY, JESSICA L	505 OAKLAND AVE MORGANTON, NC 28655	$ 592.07	REI
0000022668-2019-2019-0000-00-REG	COFFEY, MILDRED MALONEY	0 LOST CORNER RD MORGANTON, NC 28655	$ 145.41	REI
0000061595-2019-2019-0000-00-REG	COFFEY, MILDRED MALONEY	0 LOST CORNER RD MORGANTON, NC 28655	$ 18.77	REI
0000012203-2019-2019-0000-00-REG	COLE, JAMES DENNIS	1964 COOPERS LOOP EXT MORGANTON, NC 28655	$ 285.34	REI
0024025587-2019-2019-0000-00-REG	COLE, JENNIFER LEE STAMEY	LO3	$ 22.24	REI
0000018341-2019-2019-0000-00-REG	COLEMAN, MARGARET ANITA	5030 COLEMAN RIDGE RD MORGANTON, NC 28655	$ 787.69	REI
0000012838-2019-2019-0000-00-REG	COLLEGE INVESTORS LLC	1027 MALCOLM BLVD CONNELLY SPRINGS, NC 28612	$ 1,749.73	REI
0000018335-2019-2019-0000-00-REG	COLLETT, ADAM JR	1156 AVERY RD MORGANTON, NC 28655	$ 221.55	REI
0000041087-2019-2019-0000-00-REG	COLLETT, CALVIN JONES	0 COLLETT AVE MORGANTON, NC 28655	$ 59.77	REI
0000041088-2019-2019-0000-00-REG	COLLETT, CALVIN JONES	0 COLLETT AVE MORGANTON, NC 28655	$ 33.36	REI
0000041615-2019-2019-0000-00-REG	COLLETT, CALVIN JONES	2950 COLLETT AVE MORGANTON, NC 28655	$ 119.67	REI
0000039285-2019-2019-0000-00-REG	COLLINS, CARRIE ELOUISE	3446 HENDERSON MILL RD MORGANTON, NC 28655	$ 336.81	REI
0000056714-2019-2019-0000-00-REG	COLLINS, NANCY MADEL	2046 HARTMAN ST CONNELLY SPRINGS, NC 28612	$ 108.84	REI
0000023735-2019-2019-0000-00-REG	COLLINS, SHELLY LYNN	2761 WILLOWTREE CHURCH AVE MORGANTON, NC 28655	$ 495.51	REI
0000061661-2019-2019-0000-00-REG	COLLINS, TOM D	1450 W PARADISE HARBOR DR CONNELLY SPRINGS, NC 286	$ 338.81	REI
0000045386-2019-2019-0000-00-REG	COLVIN, HAROLD O	4082 JACUMIN RD VALDESE, NC 28690	$ 376.39	REI
0000048578-2019-2019-0000-00-REG	COMER, JOHN S	4735 HOMESTEAD DR MORGANTON, NC 28655	$ 265.47	REI
0000013011-2019-2019-0000-00-REG	CONLEY, DARYL B	0 C V JOHNSON DR VALDESE, NC 28690	$ 73.78	REI

Attachment: (10) TR-452 Delinquent Bills Report 2019 County Only Real Property (3119 : Tax Collections

2019 DELINQUENT TAXPAYER LIST
REAL PROPERTY

Bill #	Taxpayer Name	Bill Description	Amount Due	Source Type
0000018461-2019-2019-0000-00-REG	CONLEY, TANYA	3200 NC 181 MORGANTON, NC 28655	$ 608.85	REI
0000045618-2019-2019-0000-00-REG	CONLEY, WANDA SUE	7519 SHADY OAKS RD CONNELLY SPRINGS, NC 28612	$ 326.09	REI
0000049755-2019-2019-0000-00-REG	CONNELL, BETTY REEP	5446 COUNTRY VALLEY RD HICKORY, NC 28602	$ 225.73	REI
0000011338-2019-2019-0000-00-REG	CONNELLY, BEANER S	4361 BERRY SCHOOL AVE VALDESE, NC 28690	$ 143.16	REI
0000026461-2019-2019-0000-00-REG	CONNELLY, BENNETT JR	2426 ISRAEL CHAPEL RD CONNELLY SPRINGS, NC 28612	$ 113.50	REI
0000013914-2019-2019-0000-00-REG	CONNER, GARY WAYNE	6549 MAPLE GROVE AVE CONNELLY SPRINGS, NC 28612	$ 354.53	REI
0000035318-2019-2019-0000-00-REG	CONNER, GARY WAYNE	0 OLD ROCK QUARRY DR CONNELLY SPRINGS, NC 28612	$ 90.92	REI
0000051247-2019-2019-0000-00-REG	COOK, AMBER MARIE	2049 CONLEY BUMGARNER RD MORGANTON, NC 28655	$ 231.57	REI
0000046347-2019-2019-0000-00-REG	COOK, DANNY	5998 SUGAR LOAF RD CONNELLY SPRINGS, NC 28612	$ 99.65	REI
0000047883-2019-2019-0000-00-REG	COOK, DAVID A	6267 WALKER CHAPEL RD MORGANTON, NC 28655	$ 458.48	REI
0000018724-2019-2019-0000-00-REG	COOK, DAVID KENNETH	3078 BAPTIST CAMP RD CONNELLY SPRINGS, NC 28612	$ 244.56	REI
0000018679-2019-2019-0000-00-REG	COOK, DONALD S	8152 WARDS GAP RD CONNELLY SPRINGS, NC 28612	$ 466.76	REI
0000044182-2019-2019-0000-00-REG	COOK, DOUGLAS EUGENE	0 GENE COOK LN HICKORY, NC 28601	$ 94.76	REI
0000024655-2019-2019-0000-00-REG	COOK, ELMER JUNIOR	4137 COOK ROAD EXT VALDESE, NC 28690	$ 318.76	REI
0000047406-2019-2019-0000-00-REG	COOK, GEORGIA	4755 HUFFMANS VIEW TRL MORGANTON, NC 28655	$ 212.77	REI
0000033081-2019-2019-0000-00-REG	COOK, JAMES	6540 PRESLEY HUFFMAN RD CONNELLY SPRINGS, NC 28612	$ 54.18	REI
0000052811-2019-2019-0000-00-REG	COOK, JAMES	6533 PEYRONEL ST CONNELLY SPRINGS, NC 28612	$ 402.66	REI
0000048278-2019-2019-0000-00-REG	COOK, JAMES D	0 SILVER TRL MORGANTON, NC 28655	$ 86.78	REI
0000021324-2019-2019-0000-00-REG	COOK, JASON	7495 HONEYSUCKLE DR HICKORY, NC 28602	$ 141.33	REI
0000018752-2019-2019-0000-00-REG	COOK, JOHNNY A	0 MILLER BRIDGE RD CONNELLY SPRINGS, NC 28612	$ 77.86	REI
0000011109-2019-2019-0000-00-REG	COOK, KATHY BENFIELD	405 MOUNTAIN VIEW DR MORGANTON, NC 28655	$ 614.87	REI
0000049979-2019-2019-0000-00-REG	COOK, KENNETH	5524 PEACEFUL PINES LN HICKORY, NC 28602	$ 202.77	REI
0000049980-2019-2019-0000-00-REG	COOK, KENNETH JR	0 MOODY DR CONNELLY SPRINGS, NC 28612	$ 153.46	REI
0000030766-2019-2019-0000-00-REG	COOK, LARRY N	4019 NC 126 MORGANTON, NC 28655	$ 512.09	REI
0000050480-2019-2019-0000-00-REG	COOK, MARSHA A	5792 KAYLAS RIDGE RD CONNELLY SPRINGS, NC 28612	$ 437.50	REI
0000020007-2019-2019-0000-00-REG	COOK, MARY ELIZABETH	41 36TH ST NW HICKORY, NC 28601	$ 227.60	REI
0000018745-2019-2019-0000-00-REG	COOK, RAYMOND SIDNEY	UNL	$ 139.37	REI

Attachment: (10) TR-452 Delinquent Bills Report 2019 County Only Real Property (3119 : Tax Collections

2019 DELINQUENT TAXPAYER LIST
REAL PROPERTY

Bill #	Taxpayer Name	Bill Description	Amount Due	Source Type
0000035960-2019-2019-0000-00-REG	COOK, REBECCA RICHEY	6242 ST JOHN CHURCH AVE CONNELLY SPRINGS, NC 28612	$ 713.62	REI
0000009785-2019-2019-0000-00-REG	COOK, ROBERT	1061 IRON LN MORGANTON, NC 28655	$ 204.27	REI
0000039114-2019-2019-0000-00-REG	COOK, ROBERT	1041 IRON LN MORGANTON, NC 28655	$ 445.35	REI
0000017224-2019-2019-0000-00-REG	COOK, SHERRY MCGALLIARD	2292 WATTS ST MORGANTON, NC 28655	$ 414.39	REI
0000046721-2019-2019-0000-00-REG	COOK, SUSAN	UNS	$ 836.65	REI
0000061665-2019-2019-0000-00-REG	COOK, TRAVIS N	1754 W PARADISE HARBOR DR CONNELLY SPRINGS, NC 286	$ 276.78	REI
0000050364-2019-2019-0000-00-REG	COOK, YANCY J	4180 GAINES ST HICKORY, NC 28602	$ 86.88	REI
0000039650-2019-2019-0000-00-REG	COOKE, EUGENE L	5223 REESE STORE AVE MORGANTON, NC 28655	$ 233.19	REI
0000028812-2019-2019-0000-00-REG	COOL, ROBERT CHARLES	3629 OWENS MOUNTAIN AVE CONNELLY SPRINGS, NC 28612	$ 104.83	REI
0000015413-2019-2019-0000-00-REG	COONTZ, JOHN L	0 LINVILLE AVE MORGANTON, NC 28655	$ 45.87	REI
0000007023-2019-2019-0000-00-REG	COOPER, AMIELLA ELIZABETH	133 STARMOUNT CIR MORGANTON, NC 28655	$ 1,039.93	REI
0000012512-2019-2019-0000-00-REG	COOPER, FRANK	0 HOPEWELL RD MORGANTON, NC 28655	$ 150.36	REI
0000003006-2019-2019-0000-00-REG	COOPER, MARY CROOKS	3917 SPEAS FRST VALDESE, NC 28690	$ 476.35	REI
0000061660-2019-2019-0000-00-REG	COPENHAVER, CHARLES CURTIS	1304 W PARADISE HARBOR DR CONNELLY SPRINGS, NC 286	$ 356.19	REI
0000003039-2019-2019-0000-00-REG	CORN, PHILLIP	124 D502 ELM ST MORGANTON, NC 28655	$ 83.24	REI
0000004777-2019-2019-0000-00-REG	CORN, PHILLIP	111 C ELM ST MORGANTON, NC 28655	$ 4,990.58	REI
0000027582-2019-2019-0000-00-REG	CORNETT, DALLAS E	7498 BURKE COUNTY LINE RD HICKORY, NC 28602	$ 421.09	REI
0000018140-2019-2019-0000-00-REG	CORPENING, ALEXANDER	4250 ALEXS AVE MORGANTON, NC 28655	$ 999.04	REI
0000018272-2019-2019-0000-00-REG	CORPENING, C S	0 RED SPRUCE DR MORGANTON, NC 28655	$ 114.22	REI
0000004739-2019-2019-0000-00-REG	CORPENING, GLADYS MORRIS	107 BRANCH ST MORGANTON, NC 28655	$ 382.05	REI
0000018258-2019-2019-0000-00-REG	CORPENING, J N	PUV	$ 169.45	REI
0000006288-2019-2019-0000-00-REG	CORPENING, JEFFERY ALLYN F	321 W CONCORD ST MORGANTON, NC 28655	$ 568.38	REI
0000018262-2019-2019-0000-00-REG	CORPENING, NANNIE M	2420 NC 126 RD MORGANTON, NC 28655	$ 180.09	REI
0000018157-2019-2019-0000-00-REG	CORPENING, WILSON R	0 NC 126 MORGANTON, NC 28655	$ 73.49	REI
0000045175-2019-2019-0000-00-REG	COSTNER, JERRY DEAN	4815 ELMORE DR MORGANTON, NC 28655	$ 100.31	REI
0000058996-2019-2019-0000-00-REG	COTTIAN WAY PROPERTY OWNERS	0 COTTIAN LN NW VALDESE, NC 28690	$ 40.14	REI
0000050058-2019-2019-0000-00-REG	COUNCIL OAK ESTATES INC	0 GRANDVIEW AVE MORGANTON, NC 28655	$ 11.80	REI
0000043351-2019-2019-0000-00-REG	COURTNEY, JANICE	4733 CRYSTAL CREEK RD MORGANTON, NC 28655	$ 224.00	REI
0000018095-2019-2019-0000-00-REG	COVINGTON, EDWARD J JR	0 MAPLE GROVE AVE CONNELLY SPRINGS, NC 28612	$ 67.56	REI

Attachment: (10) TR-452 Delinquent Bills Report 2019 County Only Real Property (3119 : Tax Collections

2019 DELINQUENT TAXPAYER LIST
REAL PROPERTY

Bill #	Taxpayer Name	Bill Description	Amount Due	Source Type
0000033672-2019-2019-0000-00-REG	COVINGTON, EDWARD J JR	0 OLD ROCK QUARRY DR CONNELLY SPRINGS, NC 28612	$ 9.56	REI
0000003042-2019-2019-0000-00-REG	COVINGTON, GUY DALE	0 ERVIN RD MORGANTON, NC 28655	$ 60.99	REI
0000003043-2019-2019-0000-00-REG	COVINGTON, GUY DALE	0 ERVIN RD MORGANTON, NC 28655	$ 57.60	REI
0000003044-2019-2019-0000-00-REG	COVINGTON, GUY DALE	0 ERVIN RD MORGANTON, NC 28655	$ 54.21	REI
0000003045-2019-2019-0000-00-REG	COVINGTON, GUY DALE	0 MOREHEAD ST MORGANTON, NC 28655	$ 42.35	REI
0000032824-2019-2019-0000-00-REG	COWAN, LONNIE RAY JR	0 MOUNTAIN SHADOWS DR MORGANTON, NC 28655	$ 90.35	REI
0000032825-2019-2019-0000-00-REG	COWAN, LONNIE RAY JR	1646 MOUNTAIN SHADOWS DR MORGANTON, NC 28655	$ 649.25	REI
0000012869-2019-2019-0000-00-REG	COX, STEPHEN J	330 LOVELADY RD CONNELLY SPRINGS, NC 28612	$ 731.29	REI
0000039555-2019-2019-0000-00-REG	COX, STEPHEN J	0 DUNCAN ST CONNELLY SPRINGS, NC 28612	$ 192.91	REI
0000017286-2019-2019-0000-00-REG	CRAFT, DAREN M	6354 BRIDLE RIDGE LN MORGANTON, NC 28655	$ 203.77	REI
0000057306-2019-2019-0000-00-REG	CRAFT, DAREN M	6358 BRIDLE RIDGE LN MORGANTON, NC 28655	$ 614.81	REI
0000013911-2019-2019-0000-00-REG	CRAIG, EARL A JR	3233 ICARD CHURCH OF GOD RD CONNELLY SPRINGS, NC 2	$ 373.37	REI
0000015871-2019-2019-0000-00-REG	CRAIG, TONY ALLEN	5571 BUZZ LOWMAN ST CONNELLY SPRINGS, NC 28612	$ 284.70	REI
0000035682-2019-2019-0000-00-REG	CRAIG, TONY ALLEN	0 BUZZ LOWMAN ST CONNELLY SPRINGS, NC 28612	$ 86.04	REI
0000049645-2019-2019-0000-00-REG	CRAMER, DAVID	4733 RUBY LN MORGANTON, NC 28655	$ 584.46	REI
0000036457-2019-2019-0000-00-REG	CRAMER, JAMES F	3615 RIDGE CT MORGANTON, NC 28655	$ 249.73	REI
0000033894-2019-2019-0000-00-REG	CRAWFORD, AMANDA	3191 MUSIC MOUNTAIN RD MORGANTON, NC 28655	$ 236.37	REI
0000044015-2019-2019-0000-00-REG	CRAWFORD, BRUCE LEE	7909 DECKER RD CONNELLY SPRINGS, NC 28612	$ 825.55	REI
0000053928-2019-2019-0000-00-REG	CRAWFORD, BRUCE LEE	LO1	$ 224.22	REI
0000032847-2019-2019-0000-00-REG	CRAWLEY, BARRY L	0 MOUNTAIN SHADOWS DR MORGANTON, NC 28655	$ 1.03	REI
0000032848-2019-2019-0000-00-REG	CRAWLEY, BARRY L	1405 MOUNTAIN SHADOWS DR MORGANTON, NC 28655	$ 36.41	REI
0000032849-2019-2019-0000-00-REG	CRAWLEY, BARRY L	0 MEADOW LN MORGANTON, NC 28655	$ 2.43	REI
0000018414-2019-2019-0000-00-REG	CRAWLEY, CHARLIE	6357 US 64 MORGANTON, NC 28655	$ 804.99	REI
0000030261-2019-2019-0000-00-REG	CRAWLEY, OVETA P	7962 SHOUPES GROVE CHURCH RD S HICKORY, NC 28602	$ 557.55	REI
0000027214-2019-2019-0000-00-REG	CRAWLEY, THOMAS	2502 MESSER RD VALDESE, NC 28690	$ 362.35	REI
0000051667-2019-2019-0000-00-REG	CRESCENT RESOURCES INC	0 MCCLELLAN DR NEBO, NC 28761	$ 203.22	REI
0024033797-2019-2019-0000-00-REG	Cresent Resources	LO5 BL5	$ 703.69	REI
0000058478-2019-2019-0000-00-REG	CROCKFORD, STEVEN D	0 PROPST RD MORGANTON, NC 28655	$ 18.01	REI

Attachment: (10) TR-452 Delinquent Bills Report 2019 County Only Real Property (3119 : Tax Collections

2019 DELINQUENT TAXPAYER LIST
REAL PROPERTY

Bill #	Taxpayer Name	Bill Description	Amount Due	Source Type
0000055057-2019-2019-0000-00-REG	CROSS, SHANNON DALE	3945 JOHNS RIVER RD MORGANTON, NC 28655	$ 318.46	REI
0000055059-2019-2019-0000-00-REG	CROSS, SHANNON DALE	3952 JOHNS RIVER RD MORGANTON, NC 28655	$ 189.14	REI
0000027888-2019-2019-0000-00-REG	CROWDER, JOHN W	6056 HOLIDAY SHORES AVE NEBO, NC 28761	$ 217.31	REI
0000008541-2019-2019-0000-00-REG	CRUMP, ERIC SCOTT	3287 NC 18-US 64 MORGANTON, NC 28655	$ 1,005.21	REI
0000010350-2019-2019-0000-00-REG	CRUMP, GREGORY H	0 MORNING DOVE DR VALDESE, NC 28690	$ 27.80	REI
0000014087-2019-2019-0000-00-REG	CRUZ, JOSE ADRIAN	4515 CARSWELL RD VALDESE, NC 28690	$ 470.26	REI
0000040283-2019-2019-0000-00-REG	CUNNINGHAM ROGERS INC	2941 SILVER CREEK MOUNTAIN RD MORGANTON, NC 28655	$ 33.33	REI
0000018132-2019-2019-0000-00-REG	CURTIS, ELLA MAE	1581 CONLEY RD MORGANTON, NC 28655	$ 1,046.35	REI
0000015426-2019-2019-0000-00-REG	CUTHBERTSON, LAURA	1180 CRESCENT WOODS MORGANTON, NC 28655	$ 293.93	REI
0000015429-2019-2019-0000-00-REG	CUTHBERTSON, MYRNA	0 NC 126 MORGANTON, NC 28655	$ 185.29	REI
0000058464-2019-2019-0000-00-REG	CUTHBERTSON, YOLANDA	124 HABITAT LN MORGANTON, NC 28655	$ 719.88	REI
0000044504-2019-2019-0000-00-REG	DALE, DONALD RAY JR	3665 GOINS AVE VALDESE, NC 28690	$ 120.25	REI
0000003237-2019-2019-0000-00-REG	DALE, FRED	2917 EMERALD CIR MORGANTON, NC 28655	$ 164.16	REI
0000061503-2019-2019-0000-00-REG	DALE, GILBERT RICHARD	4416 BURKEMONT RD MORGANTON, NC 28655	$ 451.78	REI
0000044113-2019-2019-0000-00-REG	DALE, GREG	2035 ABEE PARK AVE CONNELLY SPRINGS, NC 28612	$ 3.11	REI
0000040942-2019-2019-0000-00-REG	DALE, LINDA SUE	2421 LIBERTY CHURCH RD HICKORY, NC 28601	$ 112.76	REI
0000018794-2019-2019-0000-00-REG	DALE, MARK JASON	1580 US 70 W MORGANTON, NC 28655	$ 106.88	REI
0000040018-2019-2019-0000-00-REG	DALE, MARK JASON	1578 US 70 W MORGANTON, NC 28655	$ 80.93	REI
0000003261-2019-2019-0000-00-REG	DALE, MICHAEL IVAN	120 DALE CIR MORGANTON, NC 28655	$ 586.36	REI
0000003322-2019-2019-0000-00-REG	DALE, RAMA	4498 COBB AVE MORGANTON, NC 28655	$ 886.21	REI
0000003325-2019-2019-0000-00-REG	DALE, RAMA	1313 FINALEE DR MORGANTON, NC 28655	$ 2,467.04	REI
0000018621-2019-2019-0000-00-REG	DALE, RAMA	822 HOPEWELL RD MORGANTON, NC 28655	$ 2,447.51	REI
0000030764-2019-2019-0000-00-REG	DALE, RAMA	0 FINALEE DR MORGANTON, NC 28655	$ 100.78	REI
0000032271-2019-2019-0000-00-REG	DALE, RAMA	102 SANFORD DR MORGANTON, NC 28655	$ 2,360.12	REI
0000041849-2019-2019-0000-00-REG	DALE, RAMA	0 FINALEE DR MORGANTON, NC 28655	$ 1,422.44	REI
0000047096-2019-2019-0000-00-REG	DALE, RAMA	3920 ROSE CREEK RD MORGANTON, NC 28655	$ 982.73	REI
0000025275-2019-2019-0000-00-REG	DALE, SARA W	0 INDUSTRIAL BLVD MORGANTON, NC 28655	$ 31.14	REI
0000031558-2019-2019-0000-00-REG	DALE, SARA W	0 E UNION ST MORGANTON, NC 28655	$ 10.40	REI
0000054344-2019-2019-0000-00-REG	DALE, VICTOR L	0 BLUE RIDGE BLVD MORGANTON, NC 28655	$ 65.75	REI
0000061411-2019-2019-0000-00-REG	DALY, CHRISTOPHER C	0 BENFIELDS LANDING RD NEBO, NC 28761	$ 2.09	REI
0000047894-2019-2019-0000-00-REG	DANIELS, BRENDA K	4653 HIGH HILLS AVE MORGANTON, NC 28655	$ 154.30	REI

Attachment: (10) TR-452 Delinquent Bills Report 2019 County Only Real Property (3119 : Tax Collections

2019 DELINQUENT TAXPAYER LIST
REAL PROPERTY

Bill #	Taxpayer Name	Bill Description	Amount Due	Source Type
0000016607-2019-2019-0000-00-REG	DANIELS, DORIS J	0 PINE MOUNTAIN DR CONNELLY SPRINGS, NC 28612	$ 3.48	REI
0000016652-2019-2019-0000-00-REG	DANIELS, JACK M	0 PINE RIDGE DR CONNELLY SPRINGS, NC 28612	$ 25.26	REI
0000054800-2019-2019-0000-00-REG	DANIELS, LISA A	0 BEAM AVE NEWLAND, NC 28657	$ 166.34	REI
0000040318-2019-2019-0000-00-REG	DARSHA PROPERTY GROUP LLC	7041 SILVER CREEK LN MORGANTON, NC 28655	$ 26.83	REI
0000021855-2019-2019-0000-00-REG	DASH, BRIAN	2965 WILD BLUE LN MORGANTON, NC 28655	$ 267.14	REI
0000005333-2019-2019-0000-00-REG	DAVIS, BRANDON GREGORY	570 AMHERST RD MORGANTON, NC 28655	$ 148.54	REI
0000006811-2019-2019-0000-00-REG	DAVIS, BRANDON GREGORY	1720 NOLAN WOOD HTS MORGANTON, NC 28655	$ 162.32	REI
0000020873-2019-2019-0000-00-REG	DAVIS, CLAUDE C	4365 HOMER BURNS AVE HICKORY, NC 28602	$ 98.11	REI
0000025610-2019-2019-0000-00-REG	DAVIS, CLAUDE E	4363 HOMER BURNS AVE HICKORY, NC 28602	$ 236.14	REI
0000032610-2019-2019-0000-00-REG	DAVIS, CYNTHIA ELIZABETH	1315 AVERY RD MORGANTON, NC 28655	$ 399.22	REI
0000003471-2019-2019-0000-00-REG	DAVIS, DARLENE BAKER	113 BRACKETT ST MORGANTON, NC 28655	$ 479.33	REI
0000046132-2019-2019-0000-00-REG	DAVIS, JANE E	0 GREEN HAVEN CT MORGANTON, NC 28655	$ 4.17	REI
0000048590-2019-2019-0000-00-REG	DAVIS, KATHERINE	3535 W HOMESTEAD LN MORGANTON, NC 28655	$ 359.32	REI
0000018884-2019-2019-0000-00-REG	DAVIS, KENNETH E SR	4227 TALLENT RD MORGANTON, NC 28655	$ 60.05	REI
0000061403-2019-2019-0000-00-REG	DAVIS, MARY	0 RHONEY RD CONNELLY SPRINGS, NC 28612	$ 192.63	REI
0000018691-2019-2019-0000-00-REG	DAY, LONA	4155 WHITENER DR HICKORY, NC 28602	$ 884.17	REI
0000019010-2019-2019-0000-00-REG	DEAL, JOHNNY MARK	2715 BURKE SMOKEY CREEK RD LENOIR, NC 28645	$ 173.59	REI
0000060595-2019-2019-0000-00-REG	DEAL, JUSTIN MARK	1017 DEAL DR SW VALDESE, NC 28690	$ 177.64	REI
0000042045-2019-2019-0000-00-REG	DEATON, TRINITA KAY	245 WEST PARK DR MORGANTON, NC 28655	$ 1,620.31	REI
0000011947-2019-2019-0000-00-REG	DEHART, HENRY PATRICK	238 SEQUOYAH CIR MORGANTON, NC 28655	$ 1,287.14	REI
0000039146-2019-2019-0000-00-REG	DEHART, WANDA W	3270 CHAPMAN FARM RD MORGANTON, NC 28655	$ 4.48	REI
0000019045-2019-2019-0000-00-REG	DELLINGER, CLAYTON	9005 BOWMAN LOWMAN AVE HICKORY, NC 28601	$ 775.80	REI
0000046975-2019-2019-0000-00-REG	DELLINGER, JOSEPH ALLEN	2368 JOHN COFFEY RD MORGANTON, NC 28655	$ 180.20	REI
0000035157-2019-2019-0000-00-REG	DELUCA, FRANK J	6607 DEERFIELD LN CONNELLY SPRINGS, NC 28612	$ 73.89	REI
0000035158-2019-2019-0000-00-REG	DELUCA, FRANK J	6613 DEERFIELD LN CONNELLY SPRINGS, NC 28612	$ 73.43	REI
0000056661-2019-2019-0000-00-REG	DEMARAY, NANCY S	3190 WILD DOGWOOD LN MORGANTON, NC 28655	$ 9.47	REI
0000055654-2019-2019-0000-00-REG	DENNE, KELLY BARNES	6964 RHODHISS RD CONNELLY SPRINGS, NC 28612	$ 415.67	REI
0000003529-2019-2019-0000-00-REG	DENTON, RICHARD A	3174 WINDY HILL DR VALDESE, NC 28690	$ 42.21	REI
0000042149-2019-2019-0000-00-REG	DENTON, TRISTRAM SHANDY	1910 BRISTOL CREEK AVE MORGANTON, NC 28655	$ 475.60	REI
0000061339-2019-2019-0000-00-REG	D'ENTREMONT, CYNTHIA K	3514 PENINSULA POINTE DR NW VALDESE, NC 28690	$ 222.92	REI
0000025624-2019-2019-0000-00-REG	DERRICK, DONNA L	3732 BAPTIST CAMP RD CONNELLY SPRINGS, NC 28612	$ 238.11	REI

Attachment: (10) TR-452 Delinquent Bills Report 2019 County Only Real Property (3119 : Tax Collections

2019 DELINQUENT TAXPAYER LIST
REAL PROPERTY

Bill #	Taxpayer Name	Bill Description	Amount Due	Source Type
0000055779-2019-2019-0000-00-REG	DERRICK, DONNA L	0 PRUITT MOUNTAIN LN CONNELLY SPRINGS, NC 28655	$ 372.14	REI
0000058428-2019-2019-0000-00-REG	DERRICK, DONNA L	0 BAPTIST CAMP RD CONNELLY SPRINGS, NC 28612	$ 101.24	REI
0000053387-2019-2019-0000-00-REG	DERRICK, DONNA LISA	0 PRUITT MOUNTAIN LN CONNELLY SPRINGS, NC 28655	$ 66.75	REI
0000058427-2019-2019-0000-00-REG	DERRICK, RANDALL LOGAN	0 BAPTIST CAMP RD CONNELLY SPRINGS, NC 28612	$ 2,361.96	REI
0000047556-2019-2019-0000-00-REG	DETTER, BILLY L	5260 MOUNTAIN HAVEN CT MORGANTON, NC 28655	$ 107.64	REI
0000047557-2019-2019-0000-00-REG	DETTER, BILLY L	5200 MOUNTAIN HAVEN CT MORGANTON, NC 28655	$ 141.15	REI
0000044698-2019-2019-0000-00-REG	DEVALLE, JASON	2056 BRISTOL CREEK AVE MORGANTON, NC 28655	$ 50.61	REI
0000019117-2019-2019-0000-00-REG	DEVINEY, W C	0 RICH MOUNTAIN RD MORGANTON, NC 28655	$ 134.15	REI
0000047039-2019-2019-0000-00-REG	DEYTON, DAVID C	0 SMAWLEY ST MORGANTON, NC 28655	$ 5.84	REI
0000005110-2019-2019-0000-00-REG	DEYTON, RICHARD W	3595 OWENS MOUNTAIN AVE CONNELLY SPRINGS, NC 28612	$ 154.33	REI
0000048666-2019-2017-0000-00-REG	DEYTON, WILBURN G	4708 MOUNT GILEAD CHURCH RD, CONNELLY SPRINGS NC	$ 249.23	REI
0000048666-2019-2018-0000-00-REG	DEYTON, WILBURN G	4708 MOUNT GILEAD CHURCH RD, CONNELLY SPRINGS, NC	$ 251.23	REI
0000048666-2019-2019-0000-00-REG	DEYTON, WILBURN G	UNL	$ 647.71	REI
0000008467-2019-2019-0000-00-REG	DHYAN INC	203 BURKE ST HICKORY, NC 28601	$ 489.02	REI
0024033662-2019-2019-0000-00-REG	DICKSON, ROBERT P	ISLAND POINTE AT LAK LO19	$ 568.16	REI
0000061871-2019-2019-0000-00-REG	DIETZ, ROBERT LEWIS	0 WATERMILL RD MORGANTON, NC 28655	$ 7.30	REI
0000011690-2019-2019-0000-00-REG	DILLINGHAM, ANNIE LOUISE	2446 ISRAEL CHAPEL RD CONNELLY SPRINGS, NC 28612	$ 303.37	REI
0000003594-2019-2019-0000-00-REG	DISANTO, GRACE J	0 RIVERSIDE DR MORGANTON, NC 28655	$ 162.63	REI
0000003595-2019-2019-0000-00-REG	DISANTO, GRACE J	0 LINDEN ST MORGANTON, NC 28655	$ 149.08	REI
0000049334-2019-2019-0000-00-REG	DITMARS, ROGER LYTLE	0 HARTLAND TRL MORGANTON, NC 28655	$ 89.63	REI
0000060589-2019-2019-0000-00-REG	DONATO, LISA S	0 NOBBY LAIL RD CONNELLY SPRINGS, NC 28612	$ 149.78	REI
0000050847-2019-2019-0000-00-REG	DONNELLY, JEANNE	0 GEORGE HILDEBRAN SCHOOL RD HICKORY, NC 28602	$ 681.32	REI
0000028967-2019-2019-0000-00-REG	DONNELLY, JEANNE T	0 GEORGE HILDEBRAN SCHOOL RD HICKORY, NC 28602	$ 74.02	REI
0000061342-2019-2019-0000-00-REG	DONNER, PATRICK F	3438 PENINSULA POINTE DR NW VALDESE, NC 28690	$ 6.61	REI
0000011434-2019-2019-0000-00-REG	DORAN, DONNA LEIGH	1635 BUTLER HILL RD MORGANTON, NC 28655	$ 354.54	REI
0000029562-2019-2019-0000-00-REG	DOTY, MELANY M	2456 WEST VIEW TRL HICKORY, NC 28601	$ 30.16	REI
0000023856-2019-2019-0000-00-REG	DREAM BIG PROPERTY INVESTORS LLC	0 PINEY RD MORGANTON, NC 28655	$ 102.64	REI

Attachment: (10) TR-452 Delinquent Bills Report 2019 County Only Real Property (3119 : Tax Collections

2019 DELINQUENT TAXPAYER LIST
REAL PROPERTY

Bill #	Taxpayer Name	Bill Description	Amount Due	Source Type
0000036180-2019-2019-0000-00-REG	DSV SPV3, LLC	4520 RUDISILL ST HICKORY, NC 28602	$ 67.11	REI
0000051322-2019-2019-0000-00-REG	DUARTE, ABBY PATRICIA	UNL	$ 114.68	REI
0000049957-2019-2019-0000-00-REG	DUCKWORTH, DEBORAH LYNN	220 WALKER RD MORGANTON, NC 28655	$ 191.99	REI
0000001576-2019-2019-0000-00-REG	DUCKWORTH, DOUGLAS WAYNE	3105 CLARK LOOP MORGANTON, NC 28655	$ 185.89	REI
0000036859-2019-2019-0000-00-REG	DUCKWORTH, DOUGLAS WAYNE	0 CLARK LOOP MORGANTON, NC 28655	$ 26.06	REI
0000005134-2019-2019-0000-00-REG	DUCKWORTH, IDA MONETTA	101 A-D ROPER ST MORGANTON, NC 28655	$ 311.53	REI
0000006095-2019-2019-0000-00-REG	DUCKWORTH, RITA DIANNE	117 HIGHLANDER ST MORGANTON, NC 28655	$ 38.92	REI
0000006096-2019-2019-0000-00-REG	DUCKWORTH, RITA DIANNE	119 HIGHLANDER ST MORGANTON, NC 28655	$ 214.35	REI
0000056588-2019-2019-0000-00-REG	DULA, BENJAMIN	2521 MELVIN PROPST DR MORGANTON, NC 28655	$ 581.48	REI
0000019246-2019-2019-0000-00-REG	DULA, CHARLES EUGENE	325 BURKE ST HICKORY, NC 28601	$ 164.64	REI
0000003756-2019-2019-0000-00-REG	DULA, RUBAN CLYDE	104 DENVER ST MORGANTON, NC 28655	$ 609.39	REI
0000033002-2019-2019-0000-00-REG	DULA, RUBY B	6295 ROLLINS PARK DR CONNELLY SPRINGS, NC 28612	$ 507.55	REI
0000021867-2019-2019-0000-00-REG	DULA, TIFFANY	3577 PINEY RD MORGANTON, NC 28655	$ 142.22	REI
0000015276-2019-2019-0000-00-REG	DULANEY, JANIE B	3845 PIEDMONT RD MORGANTON, NC 28655	$ 575.20	REI
0000054356-2019-2019-0000-00-REG	DUPUIS, ROSE	UNS	$ 45.13	REI
0000011739-2019-2019-0000-00-REG	DYSON, DEBORAH ANNETTE	2694 COLDWATER ST CONNELLY SPRINGS, NC 28612	$ 8.34	REI
0000045262-2019-2019-0000-00-REG	EARLS, LINDA M	4148 VALLEY TRL MORGANTON, NC 28655	$ 915.51	REI
0000019329-2019-2019-0000-00-REG	ECKARD, K TODD	2413 US 70 CONNELLY SPRINGS, NC 28612	$ 456.72	REI
0000037251-2019-2019-0000-00-REG	ECKARD, LEWIS P	3146 TEXS FISH CAMP RD CONNELLY SPRINGS, NC 28612	$ 720.48	REI
0000019327-2019-2019-0000-00-REG	ECKARD, RALPH TERRY LEE	91 36TH ST NW HICKORY, NC 28601	$ 49.98	REI
0000057343-2019-2019-0000-00-REG	ECKARD, RODNEY	0 ALBERT WILLIAMS RD CONNELLY SPRINGS, NC 28612	$ 96.97	REI
0000003801-2019-2019-0000-00-REG	EDMINSTON, MARY ELIZABETH	432 BOUCHELLE ST MORGANTON, NC 28655	$ 13.90	REI
0000047260-2019-2019-0000-00-REG	EDMONDS, TONYA W	8365 WINKLER RD CONNELLY SPRINGS, NC 28612	$ 18.07	REI
0000008693-2019-2019-0000-00-REG	EDMONSON, JESSICA	110 MYRTLE ST MORGANTON, NC 28655	$ 414.89	REI
0000033360-2019-2019-0000-00-REG	EDNEY, HOWARD L	2000 JAY CLARKE RD MORGANTON, NC 28655	$ 283.55	REI
0000051664-2019-2019-0000-00-REG	EDWARDS, BRENDA	6117 BURKE VIEW LN MORGANTON, NC 28655	$ 395.62	REI
0000045419-2019-2019-0000-00-REG	EDWARDS, BRENDA KAY	5240 RAINHILL CHURCH RD MORGANTON, NC 28655	$ 316.31	REI
0000050556-2019-2019-0000-00-REG	EDWARDS, CHARLES R	5978 OVERLAND DR CONNELLY SPRINGS, NC 28612	$ 78.12	REI
0000041001-2019-2019-0000-00-REG	EDWARDS, CLAUDE	3141 SILVER CREEK SPRINGS DR MORGANTON, NC 28655	$ 19.95	REI

Attachment: (10) TR-452 Delinquent Bills Report 2019 County Only Real Property (3119 : Tax Collections

2019 DELINQUENT TAXPAYER LIST
REAL PROPERTY

Bill #	Taxpayer Name	Bill Description	Amount Due	Source Type
0024025484-2019-2019-0000-00-REG	EDWARDS, GLEN SCOTT	LO2	$ 309.43	REI
0000052033-2019-2019-0000-00-REG	EDWARDS, HOBART	1386 CUBE DR VALDESE, NC 28690	$ 180.62	REI
0000052465-2019-2019-0000-00-REG	EDWARDS, JANE C	0 PRITCHARD DR MORGANTON, NC 28655	$ 89.90	REI
0000052466-2019-2019-0000-00-REG	EDWARDS, JANE C	2347 A US 70 W MORGANTON, NC 28655	$ 382.28	REI
0000029678-2019-2019-0000-00-REG	EDWARDS, RICHARD NATHANIEL III	7580 ALFORD RIDGE RD NEWLAND, NC 28657	$ 125.38	REI
0000024629-2019-2019-0000-00-REG	ELITE REAL ESTATE INVESTMENTS, LLC	1874 THOREAU CT CONNELLY SPRINGS, NC 28612	$ 370.01	REI
0000032102-2019-2019-0000-00-REG	ELITE REAL ESTATE INVESTMENTS, LLC	1958 COLRIDGE CT CONNELLY SPRINGS, NC 28612	$ 523.21	REI
0000049669-2019-2019-0000-00-REG	ELITE REAL ESTATE INVESTMENTS, LLC	4370 JOSHUA DR CONNELLY SPRINGS, NC 28612	$ 351.26	REI
0000049822-2019-2019-0000-00-REG	ELKINS, BARBARA	685 OAKLAND AVENUE EXT MORGANTON, NC 28655	$ 341.37	REI
0000018101-2019-2019-0000-00-REG	ELKINS, VIRGIL ALAN	0 BLUE RIDGE VENTURES MORGANTON, NC 28655	$ 222.41	REI
0000037636-2019-2019-0000-00-REG	ELLER, MELODY CAROLINE	CONDO UNC1C	$ 859.37	REI
0000007996-2019-2019-0000-00-REG	ELLIOTT, EMILEY T	423 BETHEL RD MORGANTON, NC 28655	$ 179.03	REI
0000004207-2019-2019-0000-00-REG	ELLIS, JO KELLY	2897 EMERALD CIR MORGANTON, NC 28655	$ 139.74	REI
0000046650-2019-2019-0000-00-REG	ELMORE, JUANITA	1370 KINGLET DR MORGANTON, NC 28655	$ 413.31	REI
0000019415-2019-2019-0000-00-REG	ELMORE, SCOTTY L	407 CAROLINA AVE HICKORY, NC 28601	$ 23.97	REI
0000047751-2019-2019-0000-00-REG	EMBRY, DONALD RAY	6396 E MEADOW TRL CONNELLY SPRINGS, NC 28612	$ 215.96	REI
0000003852-2019-2019-0000-00-REG	ENGLISH, MILTON S	253 ASHEVILLE ST MORGANTON, NC 28655	$ 139.25	REI
0000016297-2019-2019-0000-00-REG	EPLEY, JOHN	5051 DOUGLAS FOX RD MORGANTON, NC 28655	$ 533.93	REI
0000060514-2019-2019-0000-00-REG	EPLEY, JOHN	0 DOUGLAS FOX RD MORGANTON, NC 28655	$ 64.52	REI
0000021085-2019-2019-0000-00-REG	EPLEY, JOHN WAYNE	7401 DELLA DR CONNELLY SPRINGS, NC 28612	$ 67.55	REI
0000036339-2019-2019-0000-00-REG	EPLEY, KENNETH DWAYNE	4155 ST PAULS CHURCH RD MORGANTON, NC 28655	$ 316.54	REI
0000019465-2019-2019-0000-00-REG	EPLEY, RANDALL BENNETT	403 PEA RIDGE ST MORGANTON, NC 28655	$ 70.12	REI
0000019466-2019-2019-0000-00-REG	EPLEY, RANDALL BENNETT	115 BENNETT EPLEY LN MORGANTON, NC 28655	$ 440.53	REI
0000009342-2019-2019-0000-00-REG	EPLING, JONATHAN A	8670 CARROLL ST HICKORY, NC 28601	$ 295.73	REI
0000016750-2019-2019-0000-00-REG	ERVIN, DIANE	0 HUNTER ST MORGANTON, NC 28655	$ 61.16	REI
0000041299-2019-2019-0000-00-REG	ERVIN, DIANE MARTIN	1071 HUNTER ST MORGANTON, NC 28655	$ 218.49	REI
0000039387-2019-2019-0000-00-REG	ERVIN, WOODROW JR	1712 SILVER ST MORGANTON, NC 28655	$ 91.41	REI
0000004698-2019-2019-0000-00-REG	ERWIN, MARY	0 ROCKYFORD ST MORGANTON, NC 28655	$ 63.25	REI
0000010175-2019-2019-0000-00-REG	ESTEP, CHESTER	2267 US 70 CONNELLY SPRINGS, NC 28612	$ 643.31	REI
0000019115-2019-2019-0000-00-REG	EVANS, DAVID	0 TOMMYS TRL CONNELLY SPRINGS, NC 28612	$ 23.84	REI
0000002488-2019-2019-0000-00-REG	EVANS, HAZEL C	102 CURLEE ST MORGANTON, NC 28655	$ 241.66	REI

Attachment: (10) TR-452 Delinquent Bills Report 2019 County Only Real Property (3119 : Tax Collections

2019 DELINQUENT TAXPAYER LIST
REAL PROPERTY

Bill #	Taxpayer Name	Bill Description	Amount Due	Source Type
0000019542-2019-2019-0000-00-REG	EVANS, KENNETH RAY	7301 MCDUFFY RD CONNELLY SPRINGS, NC 28612	$ 680.83	REI
0000034280-2019-2019-0000-00-REG	FABISZAK, CHARLES WILLIAM	0 NORWALK RD CONNELLY SPRINGS, NC 28612	$ 17.69	REI
0000035412-2019-2019-0000-00-REG	FANNIE, MAE	0 BENVIEW LN MORGANTON, NC 28655	$ 64.97	REI
0000046179-2019-2019-0000-00-REG	FARNHAM, DORIS J	0 HOMESTEAD DR MORGANTON, NC 28655	$ 58.38	REI
0000052650-2019-2019-0000-00-REG	FARRAR, TIM	0 BROOKMEADE DR CONNELLY SPRINGS, NC 28612	$ 68.03	REI
0000046396-2019-2019-0000-00-REG	FARREN, DARRELL PATRICK	3306 STONES THROW DR VALDESE, NC 28690	$ 153.91	REI
0000048156-2019-2019-0000-00-REG	FARREN, DARRELL PATRICK	3369 STONES THROW CIR VALDESE, NC 28690	$ 147.33	REI
0000048179-2019-2019-0000-00-REG	FARREN, DARRELL PATRICK	3357 STONES THROW CIR VALDESE, NC 28690	$ 143.35	REI
0000059588-2019-2019-0000-00-REG	FARRIS, BILLY RAY	0 FARRIS LOOP MORGANTON, NC 28655	$ 102.82	REI
0000059598-2019-2019-0000-00-REG	FARRIS, BRENDA LOU	5721 FARRIS LOOP MORGANTON, NC 28655	$ 56.27	REI
0000061437-2019-2019-0000-00-REG	FEDERAL HOME LOAN MORTGAGE CORPORATION	0 SHADY GROVE RD CONNELLY SPRINGS, NC 28612	$ 8.34	REI
0000053070-2019-2019-0000-00-REG	FERGUSON, JOE LEWIS JR	0 PINEY RD MORGANTON, NC 28655	$ 155.22	REI
0000016687-2019-2019-0000-00-REG	FERREE ENTERPRISES INC	508 S STERLING ST MORGANTON, NC 28655	$ 1,004.34	REI
0000031657-2019-2019-0000-00-REG	FERREE ENTERPRISES INC	510 S STERLING ST MORGANTON, NC 28655	$ 1,372.58	REI
0000001162-2019-2019-0000-00-REG	FERREE, BRADFORD E	742 W FLEMING DR MORGANTON, NC 28655	$ 1,615.43	REI
0000035275-2019-2019-0000-00-REG	FISHER, PRISCILLA C	1192 CRESCENT WOODS MORGANTON, NC 28655	$ 12.56	REI
0000001712-2019-2019-0000-00-REG	FLAGG, MARY A	200 E WHITE ST MORGANTON, NC 28655	$ 495.50	REI
0000018858-2019-2019-0000-00-REG	FLEMING, DEBRA	1735 FOTA LYRUMA LN MORGANTON, NC 28655	$ 304.73	REI
0000015601-2019-2019-0000-00-REG	FLEMING, JOSEPH	5953 BOONEDOCK RD MORGANTON, NC 28655	$ 254.51	REI
0000051899-2019-2019-0000-00-REG	FLEMING, ZELMA MARIE	3891 NC 126 MORGANTON, NC 28655	$ 325.21	REI
0000040313-2019-2019-0000-00-REG	FLETCHER, CHARLES	7087 SILVER CREEK LN MORGANTON, NC 28655	$ 50.02	REI
0000039225-2019-2019-0000-00-REG	FLETCHER, CHARLES L	7091 SILVER CREEK LN MORGANTON, NC 28655	$ 86.88	REI
0024025486-2019-2019-0000-00-REG	FLETCHER, CLARCIA J	LO2	$ 1.08	REI
0000009682-2019-2019-0000-00-REG	FLETCHER, JEFFREY R	1014 IRON LN MORGANTON, NC 28655	$ 270.72	REI
0000055982-2019-2019-0000-00-REG	FLORES, RENE CRISTINO	2324 ARROWOOD DR HICKORY, NC 28601	$ 506.35	REI
0000030844-2019-2019-0000-00-REG	FLOYD, LEMUEL	4857 NC 181 MORGANTON, NC 28655	$ 630.00	REI
0000055072-2019-2019-0000-00-REG	FLOYD, MARK D	6429 LARRY HUFFMAN ST CONNELLY SPRINGS, NC 28612	$ 96.45	REI
0000017822-2019-2019-0000-00-REG	FLYNN, JOY	2372 RIDGECREEK DR MORGANTON, NC 28655	$ 155.27	REI
0000017823-2019-2019-0000-00-REG	FLYNN, JOY	2360 RIDGECREEK DR MORGANTON, NC 28655	$ 107.16	REI
0000004064-2019-2019-0000-00-REG	FORBES, RICHARD B	856 VINE ARDEN RD MORGANTON, NC 28655	$ 297.00	REI

Attachment: (10) TR-452 Delinquent Bills Report 2019 County Only Real Property (3119 : Tax Collections

2019 DELINQUENT TAXPAYER LIST
REAL PROPERTY

Bill #	Taxpayer Name	Bill Description	Amount Due	Source Type
0000024378-2019-2019-0000-00-REG	FORDHAM, CASSANDRA MARIE	3694 L R WALKER RD MORGANTON, NC 28655	$ 196.02	REI
0000035958-2019-2019-0000-00-REG	FORNEY, LURAY JR	0 ROY CALDWELL ST MORGANTON, NC 28655	$ 117.32	REI
0000049633-2019-2019-0000-00-REG	FORTENBERRY, JIMMY DEAN	5229 EDDIES DR HICKORY, NC 28602	$ 271.72	REI
0000049634-2019-2019-0000-00-REG	FORTENBERRY, JIMMY DEAN	5230 EDDIES DR HICKORY, NC 28602	$ 85.76	REI
0000009959-2019-2019-0000-00-REG	FORTIN, CHERYLANN C	2908 POWELL DRIVE EXT VALDESE, NC 28690	$ 97.33	REI
0000005633-2019-2019-0000-00-REG	FOSTER, BEVERLY C	UNIVERSAL EASY DIREC	$ 2,114.39	REI
0000002195-2019-2019-0000-00-REG	FOSTER, GARRY ALLEN	6199 CLARK LOOP MORGANTON, NC 28655	$ 738.54	REI
0000023257-2019-2019-0000-00-REG	FOSTER, KATHLEEN B	300 KELA DR MORGANTON, NC 28655	$ 898.66	REI
0000002420-2019-2019-0000-01-REG	FOSTER, VINCENT P	UNL	$ 297.26	REI
0000047828-2019-2019-0000-00-REG	FOSTER, VINCENT P	1703 CONLEY RD MORGANTON, NC 28655	$ 405.49	REI
0024021851-2019-2019-0000-00-REG	FOULIDES, J	PUV LO2	$ 1,521.02	REI
0000057354-2019-2019-0000-00-REG	FOUR TRUCKERS PROPERTIES LLC	5488 DYSARTSVILLE RD MORGANTON, NC 28655	$ 231.84	REI
0000011861-2019-2019-0000-00-REG	FOWLER, CHARLES R	415 HAUSS RIDGE RD SE VALDESE, NC 28690	$ 413.79	REI
0000019739-2019-2019-0000-00-REG	FOWLER, CHARLES R	8290 DECKER RD CONNELLY SPRINGS, NC 28612	$ 618.84	REI
0000019746-2019-2019-0000-00-REG	FOWLER, CHARLES R	0 BURKE ST HICKORY, NC 28601	$ 56.71	REI
0000020234-2019-2019-0000-00-REG	FOWLER, CHARLES R	309 STUART AVE SE VALDESE, NC 28690	$ 166.90	REI
0000035512-2019-2019-0000-00-REG	FOWLER, CHARLES R	0 FOWLER RD CONNELLY SPRINGS, NC 28612	$ 215.67	REI
0000035671-2019-2019-0000-00-REG	FOWLER, CHARLES R	0 BURKE ST HICKORY, NC 28601	$ 112.62	REI
0000043976-2019-2019-0000-00-REG	FOWLER, CHARLES R	0 DECKER RD CONNELLY SPRINGS, NC 28612	$ 112.58	REI
0000019745-2019-2019-0000-00-REG	FOWLER, JOHN W	0 FOWLER RD CONNELLY SPRINGS, NC 28612	$ 129.66	REI
0000033016-2019-2019-0000-00-REG	FOWLER, LINDA GAIL	6396 ROLLINS PARK DR CONNELLY SPRINGS, NC 28612	$ 73.13	REI
0000019338-2019-2019-0000-00-REG	FOWLER, MILBURN LEE	2702 ROCKY KNOB RD CONNELLY SPRINGS, NC 28612	$ 189.32	REI
0000057817-2019-2019-0000-00-REG	FOWLER, THOMAS EUGENE	1918 FOWLER RD CONNELLY SPRINGS, NC 28612	$ 322.64	REI
0000007339-2019-2019-0000-00-REG	FOX, SHELBY JEAN	0 CHRISTOPHER RD MORGANTON, NC 28655	$ 112.87	REI
0000032537-2019-2019-0000-00-REG	FOX, SHELBY JEAN	2370 SHADY FORKS RD MORGANTON, NC 28655	$ 247.52	REI
0000004110-2019-2019-0000-00-REG	FOXX, BRENDA W	118 EDGEWOOD AVE MORGANTON, NC 28655	$ 261.24	REI
0000035291-2019-2019-0000-00-REG	FRADY, RICHARD TODD	213 OLD LUMBER YARD RD MORGANTON, NC 28655	$ 91.66	REI
0000023318-2019-2019-0000-00-REG	FRALEY, THOMAS R JR	7923 HOUSTON AVE HICKORY, NC 28602	$ 2,056.08	REI
0000056230-2019-2019-0000-00-REG	FRALEY, THOMAS R SR	0 JEETER SHELL AVE CONNELLY SPRINGS, NC 28612	$ 21.45	REI
0000014113-2019-2019-0000-00-REG	FRALEY, TOMMY R JR	0 JEETER SHELL AVE CONNELLY SPRINGS, NC 28612	$ 76.04	REI
0000019802-2019-2019-0000-00-REG	FRANCIS, MARY AVERY	805 US 70 W MORGANTON, NC 28655	$ 45.57	REI

Attachment: (10) TR-452 Delinquent Bills Report 2019 County Only Real Property (3119 : Tax Collections

2019 DELINQUENT TAXPAYER LIST
REAL PROPERTY

Bill #	Taxpayer Name	Bill Description	Amount Due	Source Type
0000019489-2019-2019-0000-00-REG	FRANCIS, TAUNIA MICHELLE	3836 LIPSCOMB RD MORGANTON, NC 28655	$ 51.71	REI
0000049336-2019-2019-0000-00-REG	FRANCISCO, MIGUEL	UNL	$ 130.13	REI
0000003392-2019-2019-0000-00-REG	FRANCO, GEORGE	130 LANE ST MORGANTON, NC 28655	$ 314.69	REI
0000019828-2019-2019-0000-00-REG	FRANKLIN, JOYCE CORDELL	0 NOBBY LAIL RD CONNELLY SPRINGS, NC 28612	$ 137.89	REI
0000016283-2019-2019-0000-00-REG	FRANKLIN, MICHAEL ANDREW	200 VALDESE DR MORGANTON, NC 28655	$ 801.61	REI
0000018013-2019-2019-0000-00-REG	FRANKLIN, SUE	3873 US 70 W MORGANTON, NC 28655	$ 50.04	REI
0000019891-2019-2019-0000-00-REG	FREEMAN, JASON ARTHUR	2527 NC 18-US 64 MORGANTON, NC 28655	$ 470.28	REI
0000037561-2019-2014-0000-00-REG	FREEMAN, WESLEY SCOTT	1737 DAVIS TRL, MORGANTON NC 28655	$ 207.24	REI
0000037561-2019-2015-0000-00-REG	FREEMAN, WESLEY SCOTT	1737 DAVIS TRL, MORGANTON NC 28655	$ 208.64	REI
0000037561-2019-2016-0000-00-REG	FREEMAN, WESLEY SCOTT	1737 DAVIS TRL, MORGANTON NC 28655	$ 211.64	REI
0000037561-2019-2017-0000-00-REG	FREEMAN, WESLEY SCOTT	1737 DAVIS TRL, MORGANTON NC 28655	$ 219.88	REI
0000037561-2019-2018-0000-00-REG	FREEMAN, WESLEY SCOTT	1737 DAVIS TRL, MORGANTON NC 28655	$ 221.88	REI
0000037561-2019-2019-0000-00-REG	FREEMAN, WESLEY SCOTT	1737 DAVIS TRL MORGANTON, NC 28655	$ 103.22	REI
0000033499-2019-2019-0000-00-REG	FRIES, CHARLES BRANDON	0 BURKEMONT RD MORGANTON, NC 28655	$ 222.95	REI
0000011932-2019-2019-0000-00-REG	FRIZSELL, JOSEPH T	0 CRYSTAL LN CONNELLY SPRINGS, NC 28612	$ 111.50	REI
0000014891-2019-2019-0000-00-REG	FRONT LINE READY OF NC, LLC	7741 OAK RIDGE CHURCH RD CONNELLY SPRINGS, NC 2861	$ 22.95	REI
0000011942-2019-2019-0000-00-REG	FULBRIGHT, AVERY L	1977 LAUREL ST NE VALDESE, NC 28690	$ 1,422.64	REI
0000047855-2019-2019-0000-00-REG	FULLARD, SANDRA G	4869 LAKEVIEW ACRES RD VALDESE, NC 28690	$ 218.96	REI
0000016938-2019-2019-0000-00-REG	FULLER, HAZEL CUTHBERTSON	0 CRESCENT WOODS MORGANTON, NC 28655	$ 64.45	REI
0000031360-2019-2019-0000-00-REG	FULLER, HAZEL ODELL C	1220 CRESCENT WOODS MORGANTON, NC 28655	$ 250.85	REI
0000012885-2019-2019-0000-00-REG	FULTON, KENNETH R	3618 COOK RD VALDESE, NC 28690	$ 344.40	REI
0000004248-2019-2019-0000-00-REG	FULWOOD, LAURA	0 DEVINNEY ST MORGANTON, NC 28655	$ 186.73	REI
0000004253-2019-2019-0000-00-REG	FULWOOD, ZEB	2556 TOM THOMAS DR MORGANTON, NC 28655	$ 324.10	REI
0000030708-2019-2019-0000-00-REG	GALLION, CURTIS WAYNE JR	4321 POWERHOUSE RD MORGANTON, NC 28655	$ 290.23	REI
0000051829-2019-2019-0000-00-REG	GANTT, HALLIE N	905 PINERIDGE ST SW VALDESE, NC 28690	$ 132.19	REI
0000009411-2019-2019-0000-00-REG	GARCIA PROPERTY INVESTMENTS LLC	8647 SLEEPY HOLLOW RD CONNELLY SPRINGS, NC 28612	$ 26.20	REI
0000037759-2019-2019-0000-00-REG	GARCIA, CLEMENTE	850 S MAIN ST MORGANTON, NC 28655	$ 742.02	REI
0000040816-2019-2019-0000-00-REG	GARLAND, MEGAN LEIGH	217 HIPPS ST SE VALDESE, NC 28690	$ 158.98	REI
0000047808-2019-2019-0000-00-REG	GERIN, STANLEY	1165 TEMPLE ST SW VALDESE, NC 28690	$ 287.19	REI
0000044518-2019-2019-0000-00-REG	GIBSON, ALVIN CARSON	2092 BRENT ST HICKORY, NC 28601	$ 328.10	REI

Attachment: (10) TR-452 Delinquent Bills Report 2019 County Only Real Property (3119 : Tax Collections

2019 DELINQUENT TAXPAYER LIST
REAL PROPERTY

Bill #	Taxpayer Name	Bill Description	Amount Due	Source Type
0000019396-2019-2019-0000-00-REG	GIBSON, JIM ESTEL	4357 SOUTH FORK AVE HICKORY, NC 28602	$ 176.99	REI
0000057076-2019-2019-0000-00-REG	GIBSON, PATSY DIANE	1890 BRISTOL CREEK AVE MORGANTON, NC 28655	$ 378.52	REI
0000055636-2019-2019-0000-00-REG	GIBSON, PATSY HUFFMAN	3926 BAPTIST CAMP RD CONNELLY SPRINGS, NC 28612	$ 207.97	REI
0000033705-2019-2019-0000-00-REG	GILBERT, BRIANNA MARIE	6305 WALKER CHAPEL RD MORGANTON, NC 28655	$ 559.07	REI
0000025710-2019-2019-0000-00-REG	GILBERT, DOUGLAS	0 WILSON DR CONNELLY SPRINGS, NC 28612	$ 7.61	REI
0000018493-2019-2019-0000-00-REG	GILBERT, DOUGLAS W	0 WILSON DR CONNELLY SPRINGS, NC 28612	$ 6.81	REI
0000023875-2019-2019-0000-00-REG	GILBERT, DOUGLAS W JR	2758 WILSON DR CONNELLY SPRINGS, NC 28612	$ 35.01	REI
0000058043-2019-2019-0000-00-REG	GILBERT, ERIC JOSEPH	5309 SUGAR LOAF RD MORGANTON, NC 28655	$ 609.17	REI
0000039420-2019-2019-0000-00-REG	GILBERT, MICHAEL WALTER	0 WRIGHTON ST MORGANTON, NC 28655	$ 60.81	REI
0000031500-2019-2019-0000-00-REG	GILBERT, WANDA VESS	111 KIRK ST MORGANTON, NC 28655	$ 15.91	REI
0000009494-2019-2019-0000-00-REG	GILLEON, DANIEL B	1011 PRALEY ST SW VALDESE, NC 28690	$ 278.58	REI
0000013699-2019-2019-0000-00-REG	GILLEY, SHERRY RENEE	0 TUNNEL RD SW VALDESE, NC 28690	$ 8.98	REI
0000024761-2019-2019-0000-00-REG	GILLILAND, ERVIN A	2605 EDWARDS ST CONNELLY SPRINGS, NC 28612	$ 191.68	REI
0000061803-2019-2019-0000-00-REG	GILLILAND, JOE D	4976 ROCKY RIDGE RD CONNELLY SPRINGS, NC 28612	$ 137.12	REI
0000045542-2019-2019-0000-00-REG	GILLON, JAMES L	0 LAUREL HEIGHTS DR MORGANTON, NC 28655	$ 288.51	REI
0000013068-2019-2019-0000-00-REG	GLADDEN, FRANCIS MARIE	PHILLIP BOUNOUS LO10	$ 255.97	REI
0024021065-2019-2019-0000-00-REG	GLADDEN, MARY HUTCHINS	5416 ROB CARSWELL ST MORGANTON, NC 28655	$ 807.74	REI
0000037640-2019-2019-0000-00-REG	GLADDEN, MARY JANE P	3290 YOUNGS CREEK RD MORGANTON, NC 28655	$ 292.95	REI
0000030490-2019-2019-0000-00-REG	GLAZE, SUDYE CROUCH	0 METHODIST PARK RD VALDESE, NC 28690	$ 189.55	REI
0000048907-2019-2019-0000-00-REG	GLAZEBROOKS, JAMES D	2221 BRISTOL TRL MORGANTON, NC 28655	$ 189.66	REI
0000041367-2019-2019-0000-00-REG	GOBLE, LINDA E	3166 RABBIT RIDGE RD MORGANTON, NC 28655	$ 37.53	REI
0000028972-2019-2019-0000-00-REG	GODFREY, BOBBY E III	LO1	$ 334.84	REI
0000031411-2019-2019-0000-00-REG	GODFREY, ERIC DEAN	7909 KINGLET RD CONNELLY SPRINGS, NC 28612	$ 369.25	REI
0000041627-2019-2019-0000-00-REG	GODFREY, TERESA S	8800 ATWOOD DR HICKORY, NC 28601	$ 12.50	REI
0000054590-2019-2019-0000-00-REG	GOING, BILLY T JR	0 CAROLINA ST SE VALDESE, NC 28690	$ 1.22	REI
0000040434-2019-2019-0000-00-REG	GOINS, AUDIE ROGER	4232 MOUNT GILEAD CHURCH RD CONNELLY SPRINGS, NC 2	$ 559.72	REI
0000060908-2019-2019-0000-00-REG	GOINS, AUDIE ROGER	PUV	$ 154.01	REI
0000034942-2019-2019-0000-00-REG	GOINS, GARLAND W	0 CORN HILL RD CONNELLY SPRINGS, NC 28612	$ 11.02	REI
0000041880-2019-2019-0000-00-REG	GOINS, GARLAND W	7236 CORN HILL RD CONNELLY SPRINGS, NC 28612	$ 347.32	REI
0000020053-2019-2019-0000-00-REG	GOMES, JOHNNY	0 CORN HILL RD CONNELLY SPRINGS, NC 28612	$ 144.27	REI

Attachment: (10) TR-452 Delinquent Bills Report 2019 County Only Real Property (3119 : Tax Collections

2019 DELINQUENT TAXPAYER LIST
REAL PROPERTY

Bill #	Taxpayer Name	Bill Description	Amount Due	Source Type
0000030776-2019-2019-0000-00-REG	GONZALES, JOSHUA R	0 FONTA FLORA RD NEBO, NC 28761	$ 214.37	REI
0000025170-2019-2019-0000-00-REG	GOODCHILD, ROBERT C	208 EDGEWOOD CIR MORGANTON, NC 28655	$ 403.02	REI
0000050027-2019-2019-0000-00-REG	GOODE, JONATHAN STEWART	2646 DEERTRACK DR CONNELLY SPRINGS, NC 28612	$ 428.54	REI
0000020115-2019-2019-0000-00-REG	GOODMAN, LORI L	3904 BAPTIST CAMP RD CONNELLY SPRINGS, NC 28612	$ 165.06	REI
0000045813-2019-2019-0000-00-REG	GOODMAN, LYNNETTE LORI	2191 CEDAR TRL MORGANTON, NC 28655	$ 249.13	REI
0000058953-2019-2019-0000-00-REG	GOUGE, ROBERT C	3166 DIERDORF LN MORGANTON, NC 28655	$ 217.86	REI
0000004383-2019-2019-0000-00-REG	GRADY, DONALD F	2922 BROOKRIDGE DR VALDESE, NC 28690	$ 18.43	REI
0000005940-2019-2019-0000-00-REG	GRADY, RITA DAINNE MULL	0 RUTHERFORD COLLEGE RD CONNELLY SPRINGS, NC 28612	$ 3.90	REI
0000049950-2019-2019-0000-00-REG	GREEN TREE SERVICING LLC	7385 US 64 MORGANTON, NC 28655	$ 311.68	REI
0000042253-2019-2019-0000-00-REG	GREEN, DARREN K	8615 CANARY ST HICKORY, NC 28601	$ 415.56	REI
0000007881-2019-2019-0000-00-REG	GREENE, BETSY S	1915 WALL ST MORGANTON, NC 28655	$ 694.16	REI
0000008524-2019-2019-0000-00-REG	GREENE, BRITTANY	LO6	$ 446.29	REI
0000049407-2019-2019-0000-00-REG	GREENE, DAVID ALLEN	4195 PEA RIDGE RD MORGANTON, NC 28655	$ 790.67	REI
0000032937-2019-2019-0000-00-REG	GREENE, DAVID Y	3692 HARTLAND RD MORGANTON, NC 28655	$ 85.38	REI
0000009315-2019-2019-0000-00-REG	GREENE, DENISE C	213 BETHEL ST MORGANTON, NC 28655	$ 19.58	REI
0000044290-2019-2019-0000-00-REG	GREENE, JACKIE L	4187 BLUEBIRD DR MORGANTON, NC 28655	$ 301.63	REI
0000020195-2019-2019-0000-00-REG	GREENE, JACKIE LEE	0 GRANDVIEW AVE MORGANTON, NC 28655	$ 116.43	REI
0000027905-2019-2019-0000-00-REG	GREENE, LISA WATERS	PUV	$ 209.18	REI
0000016139-2019-2019-0000-00-REG	GREENE, MARGARET W	0 WOODSWAY LN MORGANTON, NC 28655	$ 112.59	REI
0000004568-2019-2019-0000-00-REG	GREENLEE, RANDY	223 EASTVIEW ST MORGANTON, NC 28655	$ 51.45	REI
0000051770-2019-2019-0000-00-REG	GREER, JEFFREY D	2329 RPMS AVE MORGANTON, NC 28655	$ 396.50	REI
0000011647-2019-2019-0000-00-REG	GRICE, MARGARET D	606 LAUREL ST SE VALDESE, NC 28690	$ 127.88	REI
0000024537-2019-2019-0000-00-REG	GRIFFIN, APRIL SUMMEROW	2269 LIBERTY CHURCH ST HICKORY, NC 28601	$ 198.70	REI
0000004582-2019-2019-0000-00-REG	GRIFFIN, CLARENCE E JR	516 ROCKYFORD ST MORGANTON, NC 28655	$ 426.58	REI
0000023304-2019-2019-0000-00-REG	GRIFFIN, DEBORAH L	3862 YOUNGS CREEK RD MORGANTON, NC 28655	$ 1.46	REI
0000052780-2019-2019-0000-00-REG	GRIFFIN, DYLAN RAY	3849 JAY BIRD LN MORGANTON, NC 28655	$ 229.36	REI
0000004583-2019-2019-0000-00-REG	GRIFFIN, MARY H	1261 BURKEMONT AVE MORGANTON, NC 28655	$ 2,549.39	REI
0000029109-2019-2019-0000-00-REG	GRIFFIN, MORGAN JOE	2981 HODGES ST CONNELLY SPRINGS, NC 28612	$ 72.28	REI
0000047239-2019-2019-0000-00-REG	GRIFFIN, MORGAN JOE	0 DOC PUGH RD CONNELLY SPRINGS, NC 28612	$ 365.67	REI
0000008802-2019-2019-0000-00-REG	GRINDSTAFF, JOSH J	125 EAST AVE MORGANTON, NC 28655	$ 485.12	REI

Attachment: (10) TR-452 Delinquent Bills Report 2019 County Only Real Property (3119 : Tax Collections

2019 DELINQUENT TAXPAYER LIST
REAL PROPERTY

Bill #	Taxpayer Name	Bill Description	Amount Due	Source Type
0000061052-2019-2019-0000-00-REG	GULLETT, DARRELL L	0 WESTWOOD DR MORGANTON, NC 28655	$ 48.35	REI
0000055381-2019-2019-0000-00-REG	GUTIERREZ, CARLOS NOLASCO	2040 HUNTERWOOD DR HICKORY, NC 28601	$ 464.43	REI
0000040659-2019-2019-0000-00-REG	HAAS, ANTHONEY	2336 ISRAEL CHAPEL RD CONNELLY SPRINGS, NC 28612	$ 229.08	REI
0000044954-2019-2019-0000-00-REG	HADZIMA, LINDA LEONHARDT	0 LAKE CHARLES ST MORGANTON, NC 28655	$ 119.72	REI
0000029281-2019-2019-0000-00-REG	HAGAMAN, STACHIA	LO6	$ 70.39	REI
0000028431-2019-2019-0000-00-REG	HAIRE, BILLY	3462 LOCKEE ST CONNELLY SPRINGS, NC 28612	$ 184.24	REI
0000050532-2019-2019-0000-00-REG	HALL, BILLY GENE	0 VIRGINIA RDG CONNELLY SPRINGS, NC 28612	$ 85.54	REI
0000048572-2019-2019-0000-00-REG	HALL, HESTER	4706 HOMESTEAD DR MORGANTON, NC 28655	$ 355.00	REI
0000043381-2019-2019-0000-00-REG	HALL, MITCHELL RAY JR	0 COSTNER RD HICKORY, NC 28602	$ 15.64	REI
0000020409-2019-2019-0000-00-REG	HAMBY, ARTHUR	9040 BOWMAN LOWMAN AVE HICKORY, NC 28601	$ 451.25	REI
0000017861-2019-2019-0000-00-REG	HAMER, JOHN F	2593 WOLF PIT RD MORGANTON, NC 28655	$ 412.15	REI
0000054074-2019-2019-0000-00-REG	HAMER, JOHN F	2593 WOLF PIT RD MORGANTON, NC 28655	$ 984.28	REI
0000047249-2019-2019-0000-00-REG	HAMMOND, JIM	UNS	$ 610.99	REI
0000045329-2019-2019-0000-00-REG	HANNA, NANCY C	4291 VALLEY TRL MORGANTON, NC 28655	$ 62.62	REI
0000035603-2019-2019-0000-00-REG	HANNAH, JOYCE S	0 CROSSCREEK LN NEWLAND, NC 28657	$ 203.02	REI
0000045272-2019-2019-0000-00-REG	HANNAH, NANCY C	4382 VALLEY TRAIL XING MORGANTON, NC 28655	$ 174.12	REI
0000026346-2019-2019-0000-00-REG	HARBINSON, RAYMOND	1821 WATERMILL RD MORGANTON, NC 28655	$ 184.76	REI
0000012277-2019-2019-0000-00-REG	HARBISON, MELVIN	1574 BERRYTOWN AVE VALDESE, NC 28690	$ 83.78	REI
0000060045-2019-2019-0000-00-REG	HARDEN, TONYA	5520 BUZZ LOWMAN ST CONNELLY SPRINGS, NC 28612	$ 2.25	REI
0000051103-2019-2019-0000-00-REG	HARDIN, JULIA HENSLEY	LAND CARD B	$ 165.79	REI
0000051104-2019-2019-0000-00-REG	HARDIN, JULIA HENSLEY	LAND CARD A	$ 6.26	REI
0000001758-2019-2019-0000-00-REG	HARDING, ROBIN DEVON	UNL	$ 79.79	REI
0000011348-2019-2019-0000-00-REG	HARDY, ANTWAN	6726 CARSON AVE CONNELLY SPRINGS, NC 28612	$ 45.04	REI
0000055609-2019-2019-0000-00-REG	HARDY, LEBBIE WARREN	3442 JAMESTOWN RD MORGANTON, NC 28655	$ 264.44	REI
0000049635-2019-2019-0000-00-REG	HARMON, TERESA WOODS	4810 GANUNG DR MORGANTON, NC 28655	$ 332.47	REI
0000002672-2019-2019-0000-00-REG	HARRIS, BETTY C	UNL	$ 703.19	REI
0000059885-2019-2019-0000-00-REG	HARRIS, FRANCES H	0 BROWN DR MORGANTON, NC 28655	$ 53.38	REI
0000004820-2019-2019-0000-00-REG	HARRIS, LOUIS DWANE	1620 PAUL SHUPING AVE MORGANTON, NC 28655	$ 975.94	REI
0000052858-2019-2019-0000-00-REG	HARRIS, LOUIS DWANE	0 PAUL SHUPING AVE MORGANTON, NC 28655	$ 31.28	REI
0000040072-2019-2019-0000-00-REG	HARRIS, NORMA J	2603 SWINK ST MORGANTON, NC 28655	$ 43.09	REI

Attachment: (10) TR-452 Delinquent Bills Report 2019 County Only Real Property (3119 : Tax Collections

2019 DELINQUENT TAXPAYER LIST
REAL PROPERTY

Bill #	Taxpayer Name	Bill Description	Amount Due	Source Type
0000018717-2019-2019-0000-00-REG	HARRIS, ROBERT W	2714 DOGWOOD ST MORGANTON, NC 28655	$ 363.45	REI
0000020525-2019-2019-0000-00-REG	HARRIS, ROBERT W	2730 DOGWOOD ST MORGANTON, NC 28655	$ 337.30	REI
0000015075-2019-2019-0000-00-REG	HARRIS, WILLIAM W	2570 EDWARDS CIR CONNELLY SPRINGS, NC 28612	$ 49.79	REI
0000032134-2019-2019-0000-00-REG	HARRISON, THOMAS B	4980 BLUE SKY DR CONNELLY SPRINGS, NC 28612	$ 594.51	REI
0000036974-2019-2019-0000-00-REG	HARRISON, THOMAS B	0 ALBERT WILLIAMS RD CONNELLY SPRINGS, NC 28612	$ 134.00	REI
0000031453-2019-2019-0000-00-REG	HARSHAW, NOVELLA BROTHER SR	3506 A/B PINEY RD MORGANTON, NC 28655	$ 598.99	REI
0000023673-2019-2019-0000-00-REG	HARSHAW, NOVELLA JR	0 INE JOHNSON TRL MORGANTON, NC 28655	$ 90.00	REI
0000047870-2019-2019-0000-00-REG	HART, TONY BRIAN	955 AIRPORT RHODHISS RD HICKORY, NC 28601	$ 422.36	REI
0000045819-2019-2019-0000-00-REG	HARTER, STEPHEN	2251 HEMLOCK TRL MORGANTON, NC 28655	$ 353.95	REI
0000019890-2019-2019-0000-00-REG	HARTLEY, SAMANTHA	2521 NC 18-US 64 MORGANTON, NC 28655	$ 309.96	REI
0000059333-2019-2019-0000-00-REG	HARTZOG, DARLENE E	0 COTTAGE PARK RD MORGANTON, NC 28655	$ 166.83	REI
0000023973-2019-2019-0000-00-REG	HARWOOD, MARY BEAM	3621 PIEDMONT RD MORGANTON, NC 28655	$ 91.74	REI
0000027988-2019-2019-0000-00-REG	HASTINGS, BETTY JEAN	5193 OLD NC 18 CONNELLY SPRINGS, NC 28612	$ 114.62	REI
0000004867-2019-2019-0000-00-REG	HATLEY, V R	3126 2ND ST VALDESE, NC 28690	$ 853.26	REI
0000045463-2019-2019-0000-00-REG	HATLEY, V R	0 HOLLY HILLS LN VALDESE, NC 28690	$ 3.06	REI
0000017248-2019-2019-0000-00-REG	HATLEY, VERLIN RONDAL	3114 2ND ST VALDESE, NC 28690	$ 412.84	REI
0000056734-2019-2019-0000-00-REG	HAWKINS, JAN RENEIGH D	UNL	$ 109.82	REI
0000045746-2019-2019-0000-00-REG	HAWKINS, MOLLY K	LO81	$ 262.15	REI
0000015841-2019-2019-0000-00-REG	HAYDEN, LOMA T	106 POLLY ST MORGANTON, NC 28655	$ 114.75	REI
0000010074-2019-2019-0000-00-REG	HAYES, JAMIE B	1793 DEARBORN STREET EXT MORGANTON, NC 28655	$ 582.65	REI
0000018183-2019-2019-0000-00-REG	HAYES, RONALD BRIAN	1645 SILVER ST MORGANTON, NC 28655	$ 282.34	REI
0000051258-2019-2019-0000-00-REG	HAYES, TAMARA	3028 IVY RIDGE AVE CONNELLY SPRINGS, NC 28612	$ 480.93	REI
0000048723-2019-2019-0000-00-REG	HAYNES, JENNIFER M	4940 FRANKLIN SMITH ST CONNELLY SPRINGS, NC 28612	$ 319.82	REI
0000050046-2019-2019-0000-00-REG	HEAVNER, THOMAS E	2811 ANTIOCH RD MORGANTON, NC 28655	$ 136.06	REI
0000052733-2019-2019-0000-00-REG	HEAVNER, THOMAS E	0 BURNS CIR MORGANTON, NC 28655	$ 19.47	REI
0000026064-2019-2019-0000-00-REG	HEDRICK, JANET DONNA	2540 WEST VIEW ACRES AVENUE EXT HICKORY, NC 28601	$ 383.26	REI
0000057878-2019-2019-0000-00-REG	HEFNER CONSTRUCTION, LLC	2839 DRUMMOND ST CONNELLY SPRINGS, NC 28612	$ 105.93	REI
0000057884-2019-2019-0000-00-REG	HEFNER CONSTRUCTION, LLC	2821 DRUMMOND ST CONNELLY SPRINGS, NC 28612	$ 105.93	REI
0000051304-2019-2019-0000-00-REG	HEFNER, DOUGLAS A	6488 16 GOLD CREEK DR CONNELLY SPRINGS, NC 28612	$ 195.40	REI

Attachment: (10) TR-452 Delinquent Bills Report 2019 County Only Real Property (3119 : Tax Collections

2019 DELINQUENT TAXPAYER LIST
REAL PROPERTY

Bill #	Taxpayer Name	Bill Description	Amount Due	Source Type
0000051305-2019-2019-0000-00-REG	HEFNER, DOUGLAS A	0 GOLD CREEK DR CONNELLY SPRINGS, NC 28612	$ 72.84	REI
0000012457-2019-2019-0000-00-REG	HEFNER, MATTHEW N	763 US 70 CONNELLY SPRINGS, NC 28612	$ 449.54	REI
0000011776-2019-2019-0000-00-REG	HEFNER, MATTHEW N.	204 WEST END ST SW VALDESE, NC 28690	$ 616.33	REI
0000012468-2019-2019-0000-00-REG	HELMS, ANNIE	1465 VICTORIA ROSE LN VALDESE, NC 28690	$ 297.27	REI
0000045254-2019-2019-0000-00-REG	HELMS, CLARENCE LEE	2775 JAMESTOWN RD MORGANTON, NC 28655	$ 192.63	REI
0000025144-2019-2019-0000-00-REG	HELTON, ROBERT EUGENE	2976 PERRY DR CONNELLY SPRINGS, NC 28612	$ 5.85	REI
0000010925-2019-2019-0000-00-REG	HEMBY, MARY ERVIN	0 ROCKYFORD ST MORGANTON, NC 28655	$ 46.22	REI
0000005995-2019-2019-0000-00-REG	HEMPHILL, RICHARD H	407 N GREEN ST MORGANTON, NC 28655	$ 884.55	REI
0000021086-2019-2019-0000-00-REG	HENDERSON, JONATHAN LAWRENCE	107 FIRST ST PL NE HILDEBRAN, NC 28637	$ 618.01	REI
0000018607-2019-2019-0000-00-REG	HENDERSON, LAURA C	6531 BEAM AVE NEWLAND, NC 28657	$ 8.96	REI
0000050533-2019-2019-0000-00-REG	HENSLEY, ELBERT LEE	7561 VIRGINIA RDG CONNELLY SPRINGS, NC 28612	$ 560.97	REI
0000014127-2019-2019-0000-00-REG	HENSLEY, JOE T	150 GREEN ST CONNELLY SPRINGS, NC 28612	$ 203.95	REI
0000057233-2019-2019-0000-00-REG	HENSLEY, LYNN O	697 CONLEY RD MORGANTON, NC 28655	$ 289.40	REI
0000012011-2019-2019-0000-00-REG	HENSLEY, PAMELA MARTIN	141 GREEN ST CONNELLY SPRINGS, NC 28612	$ 219.24	REI
0000020773-2019-2019-0000-00-REG	HENSON, LOWELL RAY	7705 SHOUPES GROVE CHURCH RD HICKORY, NC 28602	$ 183.98	REI
0000020757-2019-2019-0000-00-REG	HER, DER	2974 PINEY RD MORGANTON, NC 28655	$ 816.16	REI
0000033010-2019-2019-0000-00-REG	HERMAN, JIMMIE A	6405 ROLLINS PARK DR CONNELLY SPRINGS, NC 28612	$ 7.47	REI
0000022590-2019-2019-0000-00-REG	HERNANDEZ, DIONICIO	31 39TH ST NW HICKORY, NC 28601	$ 543.48	REI
0000045273-2019-2019-0000-00-REG	HERNANDEZ, EZEQUIEL ROJAS	4268 VALLEY TRL MORGANTON, NC 28655	$ 143.22	REI
0000008163-2019-2019-0000-00-REG	HERNANDEZ, WILSON TECUN	110 NORTH ST MORGANTON, NC 28655	$ 515.10	REI
0000020793-2019-2019-0000-00-REG	HERRING, NANCY J	UNL	$ 30.34	REI
0000024888-2019-2019-0000-00-REG	HIBBARD, WILLIAM CHARLES	UNL	$ 361.80	REI
0000054055-2019-2019-0000-00-REG	HIGGINS, OBBIE A JR	3511 RAINHILL LN MORGANTON, NC 28655	$ 83.88	REI
0000025188-2019-2019-0000-00-REG	HILDEBRAN FREIGHT BROKERS INC	7906 MOUNT HARMONY RD CONNELLY SPRINGS, NC 28612	$ 60.76	REI
0000044442-2019-2019-0000-00-REG	HILDEBRAN, C THOMAS	6100 GEORGE HILDEBRAN SCHOOL RD HICKORY, NC 28602	$ 361.95	REI
0000020957-2019-2019-0000-00-REG	HILDEBRAN, D M JR	7178 HILDEBRAN MOUNTAIN AVE CONNELLY SPRINGS, NC 2	$ 187.45	REI
0000001454-2019-2019-0000-00-REG	HILDEBRAN, DYLAN RAY	212 SUMMIT ST MORGANTON, NC 28655	$ 382.21	REI
0000035627-2019-2019-0000-00-REG	HILDEBRAN, ELIZABETH	5315 MOODY DR CONNELLY SPRINGS, NC 28612	$ 108.15	REI
0000051645-2019-2019-0000-00-REG	HILDEBRAN, ELIZABETH	UNL	$ 92.79	REI

Attachment: (10) TR-452 Delinquent Bills Report 2019 County Only Real Property (3119 : Tax Collections

2019 DELINQUENT TAXPAYER LIST
REAL PROPERTY

Bill #	Taxpayer Name	Bill Description	Amount Due	Source Type
0000051646-2019-2019-0000-00-REG	HILDEBRAN, ELIZABETH	5344 MOODY DR CONNELLY SPRINGS, NC 28612	$ 108.11	REI
0000051647-2019-2019-0000-00-REG	HILDEBRAN, ELIZABETH	5338 MOODY DR CONNELLY SPRINGS, NC 28612	$ 86.60	REI
0000051648-2019-2019-0000-00-REG	HILDEBRAN, ELIZABETH	UNL	$ 62.55	REI
0000049286-2019-2019-0000-00-REG	HILDEBRAN, GILDA	0 N CENTER ST HILDEBRAN, NC 28637	$ 12.51	REI
0000017575-2019-2019-0000-00-REG	HILDEBRAN, HUBERT G	206 STAMEY AVE MORGANTON, NC 28655	$ 568.50	REI
0000019563-2019-2019-0000-00-REG	HILDEBRAN, LARRY G	8132 GROVER EVANS SR RD CONNELLY SPRINGS, NC 28612	$ 190.92	REI
0000041908-2019-2019-0000-00-REG	HILDEBRAN, LORI K	8230 FREEDOM DR CONNELLY SPRINGS, NC 28612	$ 219.38	REI
0000020927-2019-2019-0000-00-REG	HILDEBRAN, ROSALIE Y	7188 HILDEBRAN MOUNTAIN AVE CONNELLY SPRINGS, NC 2	$ 157.21	REI
0000004461-2019-2019-0000-00-REG	HILDEBRAN, SUE JUANITA	176 STAMEY AVE MORGANTON, NC 28655	$ 191.32	REI
0000015186-2019-2019-0000-00-REG	HILDEBRAND, CHARLES WENDELL	111 TENTH ST SE HILDEBRAN, NC 28637	$ 156.02	REI
0000040260-2019-2019-0000-00-REG	HILDEBRAND, EVERETTE C	7162 HILDEBRAN MOUNTAIN AVE CONNELLY SPRINGS, NC 2	$ 194.44	REI
0000053329-2019-2019-0000-00-REG	HILL, ALVIN MONROE	0 MAPLE GROVE AVE CONNELLY SPRINGS, NC 28612	$ 101.00	REI
0000024940-2019-2019-0000-00-REG	HILL, DAVID G	6059 BENFIELDS LANDING RD NEBO, NC 28761	$ 1.79	REI
0000027388-2019-2019-0000-00-REG	HILL, DAVID G	6065 BENFIELDS LANDING RD NEBO, NC 28761	$ 5.24	REI
0000021492-2019-2019-0000-00-REG	HINEGARDNER, JON PAUL	6405 ST JOHN CHURCH AVE CONNELLY SPRINGS, NC 28612	$ 235.94	REI
0000061853-2019-2019-0000-00-REG	HINEGARDNER, JON PAUL	6395 ST JOHN CHURCH AVE CONNELLY SPRINGS, NC 28612	$ 6.87	REI
0000029575-2019-2019-0000-00-REG	HINSON, ELLA S	8537 RHODHISS RD CONNELLY SPRINGS, NC 28612	$ 163.10	REI
0000042226-2019-2019-0000-00-REG	HINSON, JOHNNIE R	UNL	$ 115.42	REI
0000014817-2019-2019-0000-00-REG	HIPPS, PAUL NORMAN	3255 FLAT GAP RD VALDESE, NC 28690	$ 314.85	REI
0000037655-2019-2019-0000-00-REG	HISE, JOHANNA E	0 WATSON ST CONNELLY SPRINGS, NC 28612	$ 240.48	REI
0000052880-2019-2019-0000-00-REG	HODGE, BILLY A	6184 BURKE VIEW LN MORGANTON, NC 28655	$ 366.32	REI
0000042212-2019-2019-0000-00-REG	HOHN, ROYCE K	6101 MORTIMER RD NEWLAND, NC 28657	$ 324.78	REI
0000025782-2019-2019-0000-00-REG	HOKE, JUANITA R	4231 ALEXS AVE MORGANTON, NC 28655	$ 19.97	REI
0000046165-2019-2019-0000-00-REG	HOKE, LEONARD DANIEL II	4559 HOMESTEAD DR MORGANTON, NC 28655	$ 247.33	REI
0000049339-2019-2019-0000-00-REG	HOLDER, LARRY DEAN	2555 HARTLAND TRL MORGANTON, NC 28655	$ 346.48	REI
0000022427-2019-2019-0000-00-REG	HOLLIFIELD, BRIAN MICHAEL	0 LYTLE DR MORGANTON, NC 28655	$ 77.57	REI
0000056522-2019-2019-0000-00-REG	HOLLIFIELD, CHRISTINA LYNN REEP	0 TRESTLEWOOD LN MORGANTON, NC 28655	$ 101.64	REI
0000056523-2019-2019-0000-00-REG	HOLLIFIELD, CHRISTINA LYNN REEP	3566 TRESTLEWOOD LN MORGANTON, NC 28655	$ 236.25	REI

Attachment: (10) TR-452 Delinquent Bills Report 2019 County Only Real Property (3119 : Tax Collections

2019 DELINQUENT TAXPAYER LIST
REAL PROPERTY

Bill #	Taxpayer Name	Bill Description	Amount Due	Source Type
0000045946-2019-2019-0000-00-REG	HOLLIFIELD, DONNA SUE	6314 GEORGE HILDEBRAN DR CONNELLY SPRINGS, NC 2861	$ 217.21	REI
0000045286-2019-2019-0000-00-REG	HOLLIFIELD, LAWRENCE E	4128 RIDGE TRL MORGANTON, NC 28655	$ 86.34	REI
0000004952-2019-2019-0000-00-REG	HOLLIFIELD, NORMAN L	3932 PAX HILL RD MORGANTON, NC 28655	$ 379.57	REI
0000051221-2019-2019-0000-00-REG	HOLLINGSWORTH, STEVEN D	0 WOOD GLEN DR MORGANTON, NC 28655	$ 165.78	REI
0000013668-2019-2019-0000-00-REG	HOLLINGTON, PERTRICEE E SR	0 SLEEPY HOLLOW RD CONNELLY SPRINGS, NC 28612	$ 24.80	REI
0000019267-2019-2019-0000-00-REG	HOLLINGTON, PERTRICEE E SR	0 RANDY RD CONNELLY SPRINGS, NC 28612	$ 25.58	REI
0000021699-2019-2019-0000-00-REG	HOLLINGTON, PERTRICEE E SR	1245 PINE MOUNTAIN DR CONNELLY SPRINGS, NC 28612	$ 18.01	REI
0000025006-2019-2019-0000-00-REG	HOLLOWAY, HUBERT H	1904 NELSON GATES ST HICKORY, NC 28601	$ 231.81	REI
0000061207-2019-2019-0000-00-REG	HOLLOWAY, PATSY GATES	LOB	$ 60.51	REI
0024034007-2019-2019-0000-00-REG	HOLLOWAY, PATSY GATES	P/O L1 PLAT 43/70	$ 15.01	REI
0000037163-2019-2019-0000-00-REG	HOLLOWELL, JAMES E	4213 BALL ALLEY CREEK RD VALDESE, NC 28690	$ 4.34	REI
0000040073-2019-2019-0000-00-REG	HOLLOWELL, RAY E	0 KINGLET RD CONNELLY SPRINGS, NC 28612	$ 3.48	REI
0000055390-2019-2019-0000-00-REG	HOLMES, CAROL LOUISE	2150 HUNTERWOOD DR HICKORY, NC 28601	$ 683.84	REI
0000005125-2019-2019-0000-00-REG	HOLT, SUSAN F	0 ROCKYFORD ST MORGANTON, NC 28655	$ 9.73	REI
0000023372-2019-2019-0000-00-REG	HOME OPPORTUNITY LLC	8160 GROVER EVANS SR RD CONNELLY SPRINGS, NC 28612	$ 235.99	REI
0000058496-2019-2019-0000-00-REG	HONEYCUTT, DORIS J	7768 OLD NC 18 CONNELLY SPRINGS, NC 28612	$ 11.78	REI
0000053041-2019-2019-0000-00-REG	HOUK, AMANDA G	6437 MOUNT OLIVE CHURCH RD MORGANTON, NC 28655	$ 503.92	REI
0000054038-2019-2019-0000-00-REG	HOUPE, SHANNON DENISE	4724 RAINHILL DR MORGANTON, NC 28655	$ 253.95	REI
0000061852-2019-2019-0000-00-REG	HOUSER, REBA A.	LOB	$ 156.80	REI
0000056106-2019-2019-0000-00-REG	HOUSTON, KEITH	0 GARLAND EVANS ST CONNELLY SPRINGS, NC 28612	$ 162.91	REI
0000051076-2019-2019-0000-00-REG	HOUSTON, TONYA J	1643 DEVINNEY ST MORGANTON, NC 28655	$ 3.20	REI
0000026428-2019-2019-0000-00-REG	HOWARD, HANNAH M	0 AIRPORT RHODHISS RD HICKORY, NC 28601	$ 55.60	REI
0000060716-2019-2019-0000-00-REG	HOWARD, JERRY	3132 HIGH VISTA CT NE CONNELLY SPRINGS, NC 28612	$ 627.59	REI
0000022650-2019-2019-0000-00-REG	HOWARD, STANLEY M	0 W P STAMEY DR MORGANTON, NC 28655	$ 187.27	REI
0000058031-2019-2019-0000-00-REG	HOYLE, JAMES RUSSELL	0 MILLER BRIDGE RD CONNELLY SPRINGS, NC 28612	$ 222.01	REI
0000053523-2019-2019-0000-00-REG	HOYLE, JUANITA	0 ROGER HILL RD CONNELLY SPRINGS, NC 28612	$ 146.02	REI
0000050022-2019-2019-0000-00-REG	HUBBARD, HAROLD R	4 DEERTRACK DR CONNELLY SPRINGS, NC 28612	$ 468.17	REI
0000041737-2019-2019-0000-00-REG	HUBBARD, LINDA J	604 PRALEY ST NW VALDESE, NC 28690	$ 720.78	REI

Attachment: (10) TR-452 Delinquent Bills Report 2019 County Only Real Property (3119 : Tax Collections

2019 DELINQUENT TAXPAYER LIST
REAL PROPERTY

Bill #	Taxpayer Name	Bill Description	Amount Due	Source Type
0000050491-2019-2019-0000-00-REG	HUBBARD, TINA JEAN	0 HUBERT LN CONNELLY SPRINGS, NC 28612	$ 73.64	REI
0000021288-2019-2019-0000-00-REG	HUDSON, BENNY R	5694 WALKER CHAPEL RD MORGANTON, NC 28655	$ 312.69	REI
0000059649-2019-2019-0000-00-REG	HUDSON, JUDITH D	6633 RHONEY RD CONNELLY SPRINGS, NC 28612	$ 499.77	REI
0000017998-2019-2019-0000-00-REG	HUDSON, LESLEY JR	0 PAIGE ST HICKORY, NC 28602	$ 15.57	REI
0000021316-2019-2019-0000-00-REG	HUDSON, LESLEY JR	5230 QUAIL RDG HICKORY, NC 28602	$ 475.07	REI
0000017997-2019-2019-0000-00-REG	HUDSON, LESLIE JR	0 PAIGE ST HICKORY, NC 28602	$ 31.14	REI
0000036220-2019-2019-0000-00-REG	HUDSON, ROGER DOUGLAS	4108 BAPTIST CAMP RD CONNELLY SPRINGS, NC 28612	$ 211.35	REI
0000056010-2019-2019-0000-00-REG	HUDSON, ROSE ANN	2325 ARROWOOD DR HICKORY, NC 28601	$ 460.61	REI
0000061553-2019-2019-0000-00-REG	HUDSON, TIMOTHY M	5950 BOONEDOCK RD MORGANTON, NC 28655	$ 177.19	REI
0000015551-2019-2019-0000-00-REG	HUFFMAN, CARL WALTER	6546 DEERFIELD LN CONNELLY SPRINGS, NC 28612	$ 7.97	REI
0000043072-2019-2019-0000-00-REG	HUFFMAN, DAVID G	7025 PEYRONEL ST CONNELLY SPRINGS, NC 28612	$ 157.38	REI
0000012738-2019-2019-0000-00-REG	HUFFMAN, DAVID KYLE	200 HIPPS ST SE VALDESE, NC 28690	$ 406.92	REI
0000036312-2019-2019-0000-00-REG	HUFFMAN, DAVID LEE	4603 MOUNT HEBRON AVE CONNELLY SPRINGS, NC 28612	$ 387.60	REI
0000029223-2019-2019-0000-00-REG	HUFFMAN, DAVID M JR	3877 RIVER RD MORGANTON, NC 28655	$ 184.77	REI
0000020673-2019-2019-0000-00-REG	HUFFMAN, DEBORAH	MHP HUFFMAN MHP 1	$ 184.68	REI
0000020699-2019-2019-0000-00-REG	HUFFMAN, DENNIS ALAN	MHP HUFFMAN MHP 2	$ 451.19	REI
0000030264-2019-2019-0000-00-REG	HUFFMAN, DONNA S	7037 HILDEBRAN MOUNTAIN AVE CONNELLY SPRINGS, NC 2	$ 740.17	REI
0000043418-2019-2019-0000-00-REG	HUFFMAN, DONNA S	0 HILDEBRAN MOUNTAIN AVE CONNELLY SPRINGS, NC 2861	$ 91.66	REI
0000021456-2019-2019-0000-00-REG	HUFFMAN, FLOSSIE LEE	7255 JEETER SHELL AVE CONNELLY SPRINGS, NC 28612	$ 410.00	REI
0000015909-2019-2019-0000-00-REG	HUFFMAN, HUGHES	0 ANDRIA LN CONNELLY SPRINGS, NC 28612	$ 224.14	REI
0000041606-2019-2019-0000-00-REG	HUFFMAN, KAYLA DANIELLE	7055 HILDEBRAN MOUNTAIN AVE CONNELLY SPRINGS, NC 2	$ 176.10	REI
0000023377-2019-2019-0000-00-REG	HUFFMAN, PAUL RUSSELL	123 CEMETERY ST MORGANTON, NC 28655	$ 350.74	REI
0000042058-2019-2019-0000-00-REG	HUFFMAN, PAULA ANNETTE	6676 HUFFMAN HILL RD CONNELLY SPRINGS, NC 28612	$ 96.12	REI
0000028019-2019-2019-0000-00-REG	HUFFMAN, RITA	8769 BUCKEYE HOLLOW RD NEWLAND, NC 28657	$ 428.44	REI
0000009622-2019-2019-0000-00-REG	HUGHES, DONNIE K	3198 MART BURNS TRL CONNELLY SPRINGS, NC 28612	$ 77.51	REI
0000024609-2019-2019-0000-00-REG	HUGHES, LAURA GERALENE	927 NC 18-US 64 MORGANTON, NC 28655	$ 251.39	REI
0000048530-2019-2019-0000-00-REG	HUGHES, LAURA GERALENE	929 NC 18-US 64 MORGANTON, NC 28655	$ 429.75	REI

Attachment: (10) TR-452 Delinquent Bills Report 2019 County Only Real Property (3119 : Tax Collections

2019 DELINQUENT TAXPAYER LIST
REAL PROPERTY

Bill #	Taxpayer Name	Bill Description	Amount Due	Source Type
0000051216-2019-2019-0000-00-REG	HUGHES, LAURA GERALENE	945 NC 18-US 64 MORGANTON, NC 28655	$ 173.65	REI
0000051217-2019-2019-0000-00-REG	HUGHES, LAURA GERALENE	925 NC 18-US 64 MORGANTON, NC 28655	$ 110.18	REI
0000012889-2019-2019-0000-00-REG	HUGHES, PAUL W	1294 DREXEL RD VALDESE, NC 28690	$ 126.20	REI
0000049622-2019-2019-0000-00-REG	HUIZENGA, DAULTON	1369 BRADY LN HICKORY, NC 28601	$ 72.16	REI
0000049346-2019-2019-0000-00-REG	HULLENDER, MARSHALL SCOTT	2485 HARTLAND TRL MORGANTON, NC 28655	$ 439.95	REI
0024033796-2019-2019-0000-00-REG	HULLETT, MELINDA JOAN	LOB	$ 78.97	REI
0000052532-2019-2019-0000-00-REG	HUMPAL, THOMAS JAMES	0 DOGWOOD DR HICKORY, NC 28601	$ 15.01	REI
0000021567-2019-2019-0000-00-REG	HUNTER, CORENE	3865 NC 126 MORGANTON, NC 28655	$ 246.01	REI
0000019769-2019-2019-0000-00-REG	HUNTER, JAMES PICKLE II	PUV	$ 109.64	REI
0000021573-2019-2019-0000-00-REG	HUNTER, OWENS	3896 NC 126 MORGANTON, NC 28655	$ 260.09	REI
0000010291-2019-2019-0000-00-REG	HUNTER, RANDY E	203 ROCKYFORD ST MORGANTON, NC 28655	$ 1,356.88	REI
0000019674-2019-2019-0000-00-REG	HUNTER, RANDY E	4011 SUNDOWN RD MORGANTON, NC 28655	$ 16.79	REI
0000021578-2019-2019-0000-00-REG	HUNTER-STARKS, VERNADEAN	3870 NC 126 MORGANTON, NC 28655	$ 274.40	REI
0000019048-2019-2019-0000-00-REG	HUNTSINGER, WILLIAM A	7385 SOUTH MTN INSTITUTE RD NEBO, NC 28761	$ 236.90	REI
0000019632-2019-2019-0000-00-REG	HURST, ADELIA M	0 WILSON HEIGHTS DR HILDEBRAN, NC 28637	$ 164.37	REI
0000041608-2019-2019-0000-00-REG	HURT, ALVIN S	2966 NC 126 MORGANTON, NC 28655	$ 469.76	REI
0000028223-2019-2019-0000-00-REG	HURT, ALVIN SAMMY	3395 NC 126 MORGANTON, NC 28655	$ 112.96	REI
0000048385-2019-2019-0000-00-REG	HURT, EDWARD R	3150 NC 181 MORGANTON, NC 28655	$ 308.86	REI
0000017805-2019-2019-0000-00-REG	HURT, GARY	0 PERKINS AVE MORGANTON, NC 28655	$ 3.77	REI
0000020254-2019-2019-0000-00-REG	HUSS, KENNETH GRIER	MHP RIVERBEND MHP	$ 2,223.76	REI
0000045957-2019-2019-0000-00-REG	HUTCHINSON, JAMES E	6313 GEORGE HILDEBRAN DR CONNELLY SPRINGS, NC 2861	$ 198.79	REI
0000001106-2019-2019-0000-00-REG	HYATT, CHADWICK L	400 COLLETT ST MORGANTON, NC 28655	$ 718.39	REI
0000035938-2019-2019-0000-00-REG	HYLTON, EARL	2726 BURKE SMOKEY CREEK RD LENOIR, NC 28645	$ 22.97	REI
0000021178-2019-2019-0000-00-REG	INGLE, CHARLES ALAN	1809 TUCKER ST HICKORY, NC 28601	$ 7.31	REI
0000003816-2019-2019-0000-00-REG	INGRAM, JANNIE E	101 S AMITY ST MORGANTON, NC 28655	$ 58.93	REI
0000021675-2019-2019-0000-00-REG	ISBELL, DELFORD D	1425 CAPE HICKORY RD HICKORY, NC 28601	$ 611.60	REI
0000027418-2019-2019-0000-00-REG	ISBELL, JAMI MAXINE	0 GUS ICARD ST CONNELLY SPRINGS, NC 28612	$ 25.08	REI
0000021688-2019-2019-0000-00-REG	ISENHOUR, RAY E	1964 COLRIDGE CT CONNELLY SPRINGS, NC 28612	$ 208.37	REI
0000035920-2019-2019-0000-00-REG	ISENHOUR, WANDA BRANNOCK	4100 BRANNOCK RD HICKORY, NC 28602	$ 691.17	REI
0000043213-2019-2019-0000-00-REG	IVERSON, MARY SUE	UNL	$ 224.78	REI
0000043675-2019-2019-0000-00-REG	IVEY, CRAIG DENNIS	8888 SPRING MEADOW DR HICKORY, NC 28602	$ 274.88	REI

Attachment: (10) TR-452 Delinquent Bills Report 2019 County Only Real Property (3119 : Tax Collections

2019 DELINQUENT TAXPAYER LIST
REAL PROPERTY

Bill #	Taxpayer Name	Bill Description	Amount Due	Source Type
0000018894-2019-2019-0000-00-REG	JACKSON, CHARLIE C	3472 SPANIEL ST CONNELLY SPRINGS, NC 28612	$ 410.51	REI
0000005760-2019-2019-0000-00-REG	JACKSON, EDWARD LAINE	3471 SPANIEL ST CONNELLY SPRINGS, NC 28612	$ 384.89	REI
0000018930-2019-2019-0000-00-REG	JACKSON, EDWARD LAINE	3474 SPANIEL ST CONNELLY SPRINGS, NC 28612	$ 245.90	REI
0000027442-2019-2019-0000-00-REG	JACKSON, LINDA P	3664 OWENS MOUNTAIN AVE CONNELLY SPRINGS, NC 28612	$ 163.54	REI
0000027443-2019-2019-0000-00-REG	JACKSON, LINDA P	3628 OWENS MOUNTAIN AVE CONNELLY SPRINGS, NC 28612	$ 50.04	REI
0000022108-2019-2019-0000-00-REG	JACKSON, LORRIE J	4371 BOST JOHNSON AVE VALDESE, NC 28690	$ 313.89	REI
0000021709-2019-2019-0000-00-REG	JAHNZ, HILDA W	0 PINE MOUNTAIN DR CONNELLY SPRINGS, NC 28612	$ 3.48	REI
0000005150-2019-2019-0000-00-REG	JAMES, LEXIE	214 S ANDERSON ST MORGANTON, NC 28655	$ 267.65	REI
0000019244-2019-2019-0000-00-REG	JAMISON, ROBERT W	203 KELA DR MORGANTON, NC 28655	$ 193.30	REI
0000048936-2019-2019-0000-00-REG	JANTES, FRANCISCO	4700 SILVER CREEK CHURCH ROAD EXT MORGANTON, NC 28	$ 90.52	REI
0000005493-2019-2019-0000-00-REG	JENKINS, ADDIE MAE	2582 TOM THOMAS DR MORGANTON, NC 28655	$ 344.11	REI
0000051422-2019-2019-0000-00-REG	JENKINS, ADDIE MAE	0 TOM THOMAS DR MORGANTON, NC 28655	$ 22.52	REI
0000032621-2019-2019-0000-00-REG	JENKINS, JOAN J	125 VFW RD MORGANTON, NC 28655	$ 662.11	REI
0000053592-2019-2019-0000-00-REG	JENNINGS, HAYDEN	0 HILDEBRAN MOUNTAIN AVE CONNELLY SPRINGS, NC 2861	$ 32.03	REI
0000044861-2019-2019-0000-00-REG	JESSEN, SUE TRAMBLE	1267 N CATAWBA CHURCH AVENUE EXT LENOIR, NC 28655	$ 199.60	REI
0000021586-2019-2019-0000-00-REG	JETT, DAVID ALLEN JR	1959 WORTMAN ST CONNELLY SPRINGS, NC 28612	$ 553.48	REI
0000005440-2019-2019-0000-00-REG	JOHNSON CLARENCE ET AL	JETT EXPRESS MARKET	$ 305.16	REI
0000002964-2019-2019-0000-00-REG	JOHNSON, BARRY C II	0 MCNEELLY DR MORGANTON, NC 28655	$ 129.69	REI
0000048223-2019-2019-0000-00-REG	JOHNSON, BETTY POWELL	0 CROTTS TREE FARM RD HICKORY, NC 28602	$ 74.02	REI
0000026161-2019-2019-0000-00-REG	JOHNSON, BRENDA R	6970 BRADSHAW RD HICKORY, NC 28602	$ 387.25	REI
0000044796-2019-2019-0000-00-REG	JOHNSON, BRIAN C	0 BULO AVERY RD MORGANTON, NC 28655	$ 60.19	REI
0000034825-2019-2019-0000-00-REG	JOHNSON, BRIAN KEITH	0 WATERSHED RD MORGANTON, NC 28655	$ 20.25	REI
0000037825-2019-2019-0000-00-REG	JOHNSON, BRIAN KEITH	0 CHAPMAN DR MORGANTON, NC 28655	$ 39.31	REI
0000059231-2019-2019-0000-00-REG	JOHNSON, BRIAN KEITH	5999 VIVIAN RD MORGANTON, NC 28655	$ 418.65	REI
0000036961-2019-2019-0000-00-REG	JOHNSON, CLAYTON D	0 SIX GRACE AVE MORGANTON, NC 28655	$ 84.86	REI
0000017040-2019-2019-0000-00-REG	JOHNSON, FRANCIS	0 ROY CALDWELL ST MORGANTON, NC 28655	$ 77.42	REI
0000004029-2019-2019-0000-00-REG	JOHNSON, JEANNE F	331 W CONCORD ST MORGANTON, NC 28655	$ 55.00	REI
0000007424-2019-2019-0000-00-REG	JOHNSON, JEANNE W	419 W CONCORD ST MORGANTON, NC 28655	$ 307.81	REI
0000045133-2019-2019-0000-00-REG	JOHNSON, JOHNNY	1350 JACOBS LN MORGANTON, NC 28655	$ 82.29	REI

Attachment: (10) TR-452 Delinquent Bills Report 2019 County Only Real Property (3119 : Tax Collections

2019 DELINQUENT TAXPAYER LIST
REAL PROPERTY

Bill #	Taxpayer Name	Bill Description	Amount Due	Source Type
0000045134-2019-2019-0000-00-REG	JOHNSON, JOHNNY	1360 JACOBS LN MORGANTON, NC 28655	$ 52.26	REI
0000019046-2019-2019-0000-00-REG	JOHNSON, LAURA MAE	7359 SOUTH MTN INSTITUTE RD NEBO, NC 28761	$ 111.50	REI
0024025211-2019-2019-0000-00-REG	JOHNSON, LINDA J	THE VIEW AT WATERS E LO104	$ 210.59	REI
0000045943-2019-2019-0000-00-REG	JOHNSON, LOIS M	6276 GEORGE HILDEBRAN DR CONNELLY SPRINGS, NC 2861	$ 267.53	REI
0000005466-2019-2019-0000-00-REG	JOHNSON, LORAINE	406 ROPER ST MORGANTON, NC 28655	$ 394.59	REI
0000024999-2019-2019-0000-00-REG	JOHNSON, MAMIE ELIZABETH	3491 PINEY RD MORGANTON, NC 28655	$ 45.18	REI
0024025159-2019-2019-0000-00-REG	JOHNSON, MARLON H	2	$ 385.03	REI
0000053114-2019-2019-0000-00-REG	JOHNSON, RHONDA L	3700 LEGER RD VALDESE, NC 28690	$ 526.06	REI
0000013235-2019-2019-0000-00-REG	JOHNSON, RHONDA LOWMAN	3716 LEGER RD VALDESE, NC 28690	$ 868.75	REI
0000013215-2019-2019-0000-00-REG	JOHNSON, ROBERT C	806 CAROLINA ST SE VALDESE, NC 28690	$ 10.25	REI
0000002081-2019-2019-0000-00-REG	JOHNSON, WILLIAM C	210 VINE ARDEN RD MORGANTON, NC 28655	$ 81.91	REI
0000015408-2019-2019-0000-00-REG	JOHNSON, WILLIAM C	1206 OAK FOREST DR MORGANTON, NC 28655	$ 66.89	REI
0000027527-2019-2019-0000-00-REG	JOINES, STEVEN A	0 JOINES DR MORGANTON, NC 28655	$ 16.68	REI
0000016892-2019-2019-0000-00-REG	JOINES, T LINDSEY	0 LAUREL DR MORGANTON, NC 28655	$ 107.17	REI
0000021888-2019-2019-0000-00-REG	JOINES, T LINDSEY	1706 JOINES DR MORGANTON, NC 28655	$ 96.14	REI
0000016891-2019-2019-0000-00-REG	JOINES, T LINDSEY SR	0 JOINES DR MORGANTON, NC 28655	$ 11.12	REI
0000021884-2019-2019-0000-00-REG	JOINES, T LINDSEY SR	1886 BURKE ST MORGANTON, NC 28655	$ 197.52	REI
0000021885-2019-2019-0000-00-REG	JOINES, T LINDSEY SR	0 JOINES DR MORGANTON, NC 28655	$ 68.46	REI
0000021886-2019-2019-0000-00-REG	JOINES, T LINDSEY SR	0 JOINES DR MORGANTON, NC 28655	$ 16.68	REI
0000021887-2019-2019-0000-00-REG	JOINES, T LINDSEY SR	0 BURKE ST MORGANTON, NC 28655	$ 86.75	REI
0000053631-2019-2019-0000-00-REG	JOINES, T LINDSEY SR	0 IVY ST MORGANTON, NC 28655	$ 11.12	REI
0000047531-2019-2019-0000-00-REG	JOLLY, DEWEY LEE JR	2001 DUCKWORTH AVE MORGANTON, NC 28655	$ 40.04	REI
0000059270-2019-2019-0000-00-REG	JONAS RIDGE BAPTIST CHURCH	UNL	$ 70.39	REI
0000037624-2019-2019-0000-00-REG	JONES, IVEY WAYBURN	0 GARDIOL AVE NE VALDESE, NC 28690	$ 123.72	REI
0000041678-2019-2019-0000-00-REG	JONES, JAMES RUSSELL	5650 JOHN REEP ST MORGANTON, NC 28655	$ 322.89	REI
0000041944-2019-2019-0000-00-REG	JONES, LESLIE BRADSHAW	131 STEPHENS RD MORGANTON, NC 28655	$ 461.98	REI
0000011567-2019-2019-0000-00-REG	JOYNER, LISA D	4366 BERRY SCHOOL AVE VALDESE, NC 28690	$ 729.96	REI
0000042013-2019-2019-0000-00-REG	JOYNER, LISA D	0 BERRY SCHOOL AVE VALDESE, NC 28690	$ 32.11	REI
0000013041-2019-2019-0000-00-REG	KADE, GEORGE D	943 MALCOLM BLVD CONNELLY SPRINGS, NC 28612	$ 371.53	REI
0000037725-2019-2019-0000-00-REG	KANIPE, LINDA MAE	1267 AVERY RD MORGANTON, NC 28655	$ 164.60	REI
0000044171-2019-2019-0000-00-REG	KANIPE, MURPHY G	1400 WATERMILL RD MORGANTON, NC 28655	$ 369.47	REI

Attachment: (10) TR-452 Delinquent Bills Report 2019 County Only Real Property (3119 : Tax Collections

2019 DELINQUENT TAXPAYER LIST
REAL PROPERTY

Bill #	Taxpayer Name	Bill Description	Amount Due	Source Type
0000061870-2019-2019-0000-00-REG	KANIPE, MURPHY G	0 WATERMILL RD MORGANTON, NC 28655	$ 9.05	REI
0000039150-2019-2019-0000-00-REG	KCS EQUITY VENTURES LLC	MHP JAYE MEADOWS MHP	$ 1,914.23	REI
0000033186-2019-2019-0000-00-REG	KD SUPPORT SERVICES LLC	803 VINE ARDEN RD MORGANTON, NC 28655	$ 536.82	REI
0000037727-2019-2019-0000-00-REG	KEELING, DANETTE K	3978 PRITCHARD DR MORGANTON, NC 28655	$ 653.87	REI
0000047964-2019-2019-0000-00-REG	KEEN, ANDREW D	6308 W MEADOW TRL CONNELLY SPRINGS, NC 28612	$ 343.57	REI
0000047873-2019-2019-0000-00-REG	KEEN, ANDREW DANIEL	6259 W MEADOW TRL CONNELLY SPRINGS, NC 28612	$ 389.96	REI
0000022626-2019-2019-0000-00-REG	KEENE, LESLIE BRIAN	6446 NC 18 S CONNELLY SPRINGS, NC 28612	$ 720.47	REI
0000033644-2019-2019-0000-00-REG	KEENE, LESLIE BRIAN	0 RIVER RD MORGANTON, NC 28655	$ 57.34	REI
0000061035-2019-2019-0000-00-REG	KEFFER, KYLELYNN J	0 DOGWOOD RIDGE RD MORGANTON, NC 28655	$ 8.76	REI
0000053328-2019-2019-0000-00-REG	KELLER, BARRY G	0 MAPLE GROVE AVE CONNELLY SPRINGS, NC 28612	$ 240.93	REI
0000048901-2019-2019-0000-00-REG	KELLER, DALE	0 REEP DR MORGANTON, NC 28655	$ 7.49	REI
0000022026-2019-2019-0000-00-REG	KELLER, DARRELL E	3277 NC 181 MORGANTON, NC 28655	$ 790.62	REI
0000050715-2019-2019-0000-00-REG	KELLER, DARRELL E	0 LONNIE SHUFFLER ST MORGANTON, NC 28655	$ 8.05	REI
0000022027-2019-2019-0000-00-REG	KELLER, DAWN E	3664 PEA RIDGE RD MORGANTON, NC 28655	$ 662.47	REI
0000022028-2019-2019-0000-00-REG	KELLER, DAWN E	0 PEA RIDGE RD MORGANTON, NC 28655	$ 202.41	REI
0000026772-2019-2019-0000-00-REG	KELLER, DAWN ELIZABETH	0 PEA RIDGE RD MORGANTON, NC 28655	$ 293.29	REI
0000048561-2019-2019-0000-00-REG	KELLER, DEWEY E	307 BURKE ST HICKORY, NC 28601	$ 194.83	REI
0000042730-2019-2019-0000-00-REG	KELLY, CASEY M	1900 HENRY SMITH ST HICKORY, NC 28602	$ 220.55	REI
0000055741-2019-2019-0000-00-REG	KELLY, DAVID WAYNE SR	1909 HENRY SMITH ST HICKORY, NC 28601	$ 332.37	REI
0000000466-2019-2019-0000-00-REG	KENAN, QUINTON S	225 EASTVIEW ST MORGANTON, NC 28655	$ 224.57	REI
0000046056-2019-2019-0000-00-REG	KENNEDY, JAMES EDWARD	3870 HYDER CT MORGANTON, NC 28655	$ 256.76	REI
0000033011-2019-2019-0000-00-REG	KERCHER, R PAUL	12 ROLLINS PARK DR CONNELLY SPRINGS, NC 28612	$ 208.29	REI
0000033012-2019-2019-0000-00-REG	KERCHER, R PAUL	0 ROLLINS PARK DR MORGANTON, NC 28655	$ 85.05	REI
0000033013-2019-2019-0000-00-REG	KERCHER, R PAUL	6435 ROLLINS PARK DR MORGANTON, NC 28655	$ 83.81	REI
0000061856-2019-2019-0000-00-REG	KERCHER, R PAUL	0 ST JOHN CHURCH AVE CONNELLY SPRINGS, NC 28612	$ 8.34	REI
0000061857-2019-2019-0000-00-REG	KERCHER, R PAUL	0 ST JOHN CHURCH AVE CONNELLY SPRINGS, NC 28612	$ 3.34	REI
0000024363-2019-2019-0000-00-REG	KIDD, DONNA PONS	3630 OWENS MOUNTAIN AVE CONNELLY SPRINGS, NC 28612	$ 142.23	REI
0000024364-2019-2019-0000-00-REG	KIDD, DONNA PONS	0 OWENS MOUNTAIN AVE CONNELLY SPRINGS, NC 28612	$ 48.65	REI
0000043323-2019-2019-0000-00-REG	KIDDY, DOUG E	4890 CRYSTAL CREEK RD MORGANTON, NC 28655	$ 201.84	REI

Attachment: (10) TR-452 Delinquent Bills Report 2019 County Only Real Property (3119 : Tax Collections

2019 DELINQUENT TAXPAYER LIST
REAL PROPERTY

Bill #	Taxpayer Name	Bill Description	Amount Due	Source Type
0000020977-2019-2019-0000-00-REG	KILGORE, TYMA	0 THEODORE TRL HICKORY, NC 28602	$ 84.85	REI
0000033619-2019-2019-0000-00-REG	KINCAID, EUGENE	0 FLAT GAP RD VALDESE, NC 28690	$ 139.84	REI
0000049750-2019-2019-0000-00-REG	KINCAID, EUGENE	3430 FLAT GAP RD VALDESE, NC 28690	$ 393.81	REI
0000009803-2019-2019-0000-00-REG	KINCAID, FANNIE J	3996 PINEY RD MORGANTON, NC 28655	$ 63.94	REI
0000022111-2019-2019-0000-00-REG	KINCAID, GILMER GILBERT	0 BOST JOHNSON AVE VALDESE, NC 28690	$ 149.63	REI
0000018546-2019-2019-0000-00-REG	KINCAID, KAREN TESTER	3644 HARTLAND RD MORGANTON, NC 28655	$ 82.65	REI
0024020913-2019-2019-0000-00-REG	KINCAID, SHAQUEEN	0 PINEY RD MORGANTON, NC 28655	$ 49.48	REI
0024020914-2019-2019-0000-00-REG	KINCAID, SHAQUEEN	4009 PINEY RD MORGANTON, NC 28655	$ 650.40	REI
0000022129-2019-2019-0000-00-REG	KINCAID, SPENCER N	0 PINEY RD MORGANTON, NC 28655	$ 63.81	REI
0000016322-2019-2019-0000-00-REG	KING, CHRISTOPHER LEE	4851 WILD TURKEY WAY MORGANTON, NC 28655	$ 829.77	REI
0000025956-2019-2019-0000-00-REG	KING, RICKY ALLEN	2119 US 70 DR CONNELLY SPRINGS, NC 28612	$ 174.95	REI
0000046030-2019-2019-0000-00-REG	KING, RONALD PRESTON	2856 JAMESTOWN RD MORGANTON, NC 28655	$ 232.35	REI
0000046031-2019-2019-0000-00-REG	KING, RONALD PRESTON	2844 JAMESTOWN RD MORGANTON, NC 28655	$ 224.74	REI
0000022168-2019-2019-0000-00-REG	KIPKA, JAMES EDWARD JR	6695 HOLLY DR NEBO, NC 28761	$ 95.12	REI
0000056971-2019-2019-0000-00-REG	KIRBY, GARY L	2985 DALTON DR MORGANTON, NC 28655	$ 165.58	REI
0000052978-2019-2019-0000-00-REG	KISTLER, NATHAN DAVID	7128 KNOBS LNDG CONNELLY SPRINGS, NC 28612	$ 514.38	REI
0000060168-2019-2019-0000-00-REG	KNIGHT, JOHNNY O	1050 TABLE VIEW DR MORGANTON, NC 28655	$ 283.47	REI
0000014681-2019-2019-0000-00-REG	KULCSAR, GYULA	636 MAIN ST E VALDESE, NC 28690	$ 1,173.49	REI
0000001512-2019-2019-0000-00-REG	KURILEC, ROBERT E	0 TALLOW TREE RD CONNELLY SPRINGS, NC 28612	$ 25.26	REI
0000019224-2019-2019-0000-00-REG	KURILEC, ROBERT E	8885 TALLOW TREE RD CONNELLY SPRINGS, NC 28612	$ 1,154.02	REI
0000060573-2019-2019-0000-00-REG	LABREC, JAMES A JR	1282 LAKE VISTA DR NE CONNELLY SPRINGS, NC 28612	$ 250.55	REI
0000000525-2019-2019-0000-00-REG	LACOMBE, TYLER J	3970 HAWKINS DR MORGANTON, NC 28655	$ 241.48	REI
0000015484-2019-2019-0000-00-REG	LAIL, JERRY W	2926 INDIAN HILLS AVE HICKORY, NC 28601	$ 494.99	REI
0000018994-2019-2019-0000-00-REG	LAIL, LYNN BLACKBURN	0 PINE RIDGE DR CONNELLY SPRINGS, NC 28612	$ 25.11	REI
0000060928-2019-2019-0000-00-REG	LAKE VISTAS HOMEOWNERS ASSOCIATION INC	LAKE VISTAS SEPTIC E PH2 SEB	$ 6.78	REI
0000056962-2019-2019-0000-00-REG	LAMBERT, BRANDY	2908 CONNER CIR MORGANTON, NC 28655	$ 383.09	REI
0000000239-2019-2019-0000-00-REG	LAMBERT, JOHN	309 ROPER ST MORGANTON, NC 28655	$ 58.83	REI
0024022123-2019-2019-0000-00-REG	LANE, EDDIE	UNL	$ 61.16	REI
0000013167-2019-2019-0000-00-REG	LANE, ELSIE M	0 ESTES DR CONNELLY SPRINGS, NC 28612	$ 75.06	REI
0000047080-2019-2019-0000-00-REG	LANE, JEFF	4282 MOUNT GILEAD CHURCH RD CONNELLY SPRINGS, NC 2	$ 524.34	REI

Attachment: (10) TR-452 Delinquent Bills Report 2019 County Only Real Property (3119 : Tax Collections

2019 DELINQUENT TAXPAYER LIST
REAL PROPERTY

Bill #	Taxpayer Name	Bill Description	Amount Due	Source Type
0000039672-2019-2019-0000-00-REG	LANE, MARK DOUGLAS	3724 MILLER BRIDGE RD CONNELLY SPRINGS, NC 28612	$ 1,024.85	REI
0000015128-2019-2019-0000-00-REG	LANE, MATTHEW NEALE	1405 DUCKWORTH ST MORGANTON, NC 28655	$ 363.42	REI
0000013386-2019-2019-0000-00-REG	LANE, ROBERT	520 PINERIDGE ST SW VALDESE, NC 28690	$ 106.88	REI
0000048727-2019-2019-0000-00-REG	LANE, RONDA HOGLEN	8265 ROCK LN HICKORY, NC 28602	$ 345.14	REI
0000026591-2019-2019-0000-00-REG	LANEY, PAUL BRIAN	8945 BOWMAN LOWMAN AVE HICKORY, NC 28601	$ 415.43	REI
0000034933-2019-2019-0000-00-REG	LANIER, RITA GAIL	4731 MINERAL SPRINGS MTN RD CONNELLY SPRINGS, NC 2	$ 9.28	REI
0000000314-2019-2019-0000-00-REG	LARGENT, BILLY JOE	23 KIRK ST MORGANTON, NC 28655	$ 438.89	REI
0000000315-2019-2019-0000-00-REG	LARGENT, BILLY JOE	0 KIRK ST MORGANTON, NC 28655	$ 124.45	REI
0000002162-2019-2019-0000-00-REG	LARGENT, BILLY JOE	406 VINE ARDEN RD MORGANTON, NC 28655	$ 116.36	REI
0000057871-2019-2019-0000-00-REG	LARRICK, GARY	2885 DRUMMOND ST CONNELLY SPRINGS, NC 28612	$ 1,063.56	REI
0000013177-2019-2019-0000-00-REG	LAWING, OPAL E	0 GARROU AVE SE VALDESE, NC 28690	$ 2.34	REI
0000020737-2019-2019-0000-00-REG	LAWS, NICHOLAS ALEXANDER	7366 ERNEST ST CONNELLY SPRINGS, NC 28612	$ 255.55	REI
0000020765-2019-2019-0000-00-REG	LAWS, NICHOLAS ALEXANDER	0 ERNEST ST CONNELLY SPRINGS, NC 28612	$ 52.96	REI
0000058922-2019-2019-0000-00-REG	LAWSON, KEITH	3490 BLANKENSHIP DR MORGANTON, NC 28655	$ 244.01	REI
0000029080-2019-2019-0000-00-REG	LAWSON, WILLIAM K	110 GA LINVILLE ST MORGANTON, NC 28655	$ 627.62	REI
0000053119-2019-2019-0000-00-REG	LAWSON, WILLIAM K	108 LINVILLE ST MORGANTON, NC 28655	$ 179.89	REI
0000004213-2019-2019-0000-00-REG	LAWSON, WILLIAM KEITH	105 DOUGLAS DR MORGANTON, NC 28655	$ 446.27	REI
0000024068-2019-2019-0000-00-REG	LAWSON, WILLIAM KEITH	1403 CARBON CITY RD MORGANTON, NC 28655	$ 361.55	REI
0000052100-2019-2019-0000-00-REG	LAXTON, CAROLYN DENISE	8523 LEDFORD AVE CONNELLY SPRINGS, NC 28612	$ 1.14	REI
0000022573-2019-2019-0000-00-REG	LEDERMAN, HARRY T	8703 LISA TRL CONNELLY SPRINGS, NC 28612	$ 25.58	REI
0000000355-2019-2019-0000-00-REG	LEDFORD, GARY THOMAS ZERO	116 POTEAT ST MORGANTON, NC 28655	$ 180.28	REI
0000051302-2019-2019-0000-00-REG	LEE, JENNIFER ANNMARIE	6487 GOLD CREEK DR CONNELLY SPRINGS, NC 28612	$ 211.68	REI
0000014137-2019-2019-0000-00-REG	LEE, PHENG	550 BRAVARD ST VALDESE, NC 28690	$ 419.43	REI
0000052559-2019-2019-0000-00-REG	LEE, PHENG	4097 SUNDOWN RD MORGANTON, NC 28655	$ 359.17	REI
0000060626-2019-2019-0000-00-REG	LEE, PHENG	1290 L1/2 GARDIOL AVE NE VALDESE, NC 28690	$ 383.55	REI
0000021822-2019-2019-0000-00-REG	LEONHARDT, DAVID L	211 EDGEWOOD CIR MORGANTON, NC 28655	$ 846.98	REI
0000058497-2019-2019-0000-00-REG	LESTER, GARY LEE	UNL	$ 178.32	REI
0000031082-2019-2019-0000-00-REG	LEWIS, JAMES	2840 CONLEY RD MORGANTON, NC 28655	$ 394.91	REI
0000043368-2019-2019-0000-00-REG	LEWIS, LANCE ROGER	4913 CRYSTAL CREEK RD MORGANTON, NC 28655	$ 117.46	REI
0000001283-2019-2019-0000-00-REG	LEWIS, MISTY LORIANE	363 SUMMERS RD MORGANTON, NC 28655	$ 751.61	REI

Attachment: (10) TR-452 Delinquent Bills Report 2019 County Only Real Property (3119 : Tax Collections

2019 DELINQUENT TAXPAYER LIST
REAL PROPERTY

Bill #	Taxpayer Name	Bill Description	Amount Due	Source Type
0000059354-2019-2019-0000-00-REG	LEWIS, WILLIAM E III	0 BRANDON RD MORGANTON, NC 28655	$ 44.76	REI
0000013017-2019-2019-0000-00-REG	LHE VENTURES, LLC	109 BURNS ST MORGANTON, NC 28655	$ 509.52	REI
0000058536-2019-2019-0000-00-REG	LILJESTRAND, NORMAN	1231 HIDDEN COVE LN CONNELLY SPRINGS, NC 28612	$ 537.41	REI
0000003470-2019-2019-0000-00-REG	LILLY, FRANK C	209 SPAINHOUR ST MORGANTON, NC 28655	$ 400.05	REI
0000001730-2019-2019-0000-00-REG	LITTLE GUATEMALA LLC	0 E UNION ST MORGANTON, NC 28655	$ 126.66	REI
0000003977-2019-2019-0000-00-REG	LITTLE GUATEMALA LLC	810 E UNION ST MORGANTON, NC 28655	$ 427.06	REI
0000042842-2019-2019-0000-00-REG	LITTLE, JAMES HENRY JR	0 KNOBS LNDG CONNELLY SPRINGS, NC 28612	$ 76.45	REI
0000060252-2019-2019-0000-00-REG	LITTLE, JOHN CALVIN JR	101 THIRD AVE SW HILDEBRAN, NC 28637	$ 248.80	REI
0000052109-2019-2019-0000-00-REG	LITTLE, TOMMY R	8596 LEDFORD AVE CONNELLY SPRINGS, NC 28612	$ 574.28	REI
0000055446-2019-2019-0000-00-REG	LKJ OF SHELBY LLC	1417 PHEASANT RUN CT MORGANTON, NC 28655	$ 1,907.98	REI
0000002638-2019-2019-0000-00-REG	LO, BEEVANG L	2439 TUNNEL RD SW VALDESE, NC 28690	$ 339.51	REI
0000024978-2019-2019-0000-00-REG	LOEFFLER, JUDY PATTON	5183 PATTON RD MORGANTON, NC 28655	$ 916.58	REI
0000043575-2019-2019-0000-00-REG	LOEFFLER, JUDY PATTON	5121 PATTON RD MORGANTON, NC 28655	$ 104.53	REI
0000041238-2019-2019-0000-00-REG	LONG, DAVID STUART	0 HOUSTON AVE HICKORY, NC 28602	$ 41.70	REI
0000000523-2019-2019-0000-00-REG	LONG, JESSE	400 PATTON ST MORGANTON, NC 28655	$ 339.39	REI
0000041857-2019-2019-0000-00-REG	LONG, MARY ANN K	0 MOOSE LODGE ST VALDESE, NC 28690	$ 153.78	REI
0000053350-2019-2019-0000-00-REG	LOPEZ, ANGELINA MORALES	7530 SPANN HL CONNELLY SPRINGS, NC 28612	$ 203.33	REI
0000061536-2019-2019-0000-00-REG	LOPEZ, EDUARDO	0 ENON RD VALDESE, NC 28690	$ 152.82	REI
0000061537-2019-2019-0000-00-REG	LOPEZ, EDUARDO	0 ENON RD VALDESE, NC 28690	$ 8.34	REI
0000022776-2019-2019-0000-00-REG	LOUDERMELT, MARK ANTHONY	8783 NC 181 NEWLAND, NC 28657	$ 409.76	REI
0000060328-2019-2019-0000-00-REG	LOVE, ROBIN RENEE	0 BOWMAN LOWMAN AVE HICKORY, NC 28601	$ 89.38	REI
0000018974-2019-2019-0000-00-REG	LOVE, TAMARA C	2546 WEST VIEW ACRES AVENUE EXT HICKORY, NC 28601	$ 3.18	REI
0000022785-2019-2019-0000-00-REG	LOVELACE, BLYE JR	3180 SELBORNE DR MORGANTON, NC 28655	$ 209.28	REI
0000015113-2019-2019-0000-00-REG	LOVELESS, WILLIAM T JR	2001 RADER ST MORGANTON, NC 28655	$ 84.51	REI
0000019790-2019-2019-0000-00-REG	LOWDERMILK, DONALD R	208 SELMAN AVE MORGANTON, NC 28655	$ 241.20	REI
0000020035-2019-2019-0000-00-REG	LOWDERMILK, JON KARLTON	1487 US 70 W MORGANTON, NC 28655	$ 342.84	REI
0000037217-2019-2019-0000-00-REG	LOWMAN, A M	0 US HWY 70 W HILDEBRAN, NC 28637	$ 34.72	REI
0000013233-2019-2019-0000-00-REG	LOWMAN, ALISHA Y	3076 FLAT GAP RD VALDESE, NC 28690	$ 51.80	REI
0000005483-2019-2019-0000-00-REG	LOWMAN, BARBARA C	0 CRESTWOOD AVE MORGANTON, NC 28655	$ 64.70	REI
0000000553-2019-2019-0000-00-REG	LOWMAN, BERNICE	1050 REFOUR AVE SE VALDESE, NC 28690	$ 1,152.64	REI
0000000560-2019-2019-0000-00-REG	LOWMAN, BERNICE	712 TRON AVE NW VALDESE, NC 28690	$ 188.39	REI

Attachment: (10) TR-452 Delinquent Bills Report 2019 County Only Real Property (3119 : Tax Collections

2019 DELINQUENT TAXPAYER LIST
REAL PROPERTY

Bill #	Taxpayer Name	Bill Description	Amount Due	Source Type
0000000564-2019-2019-0000-00-REG	LOWMAN, BERNICE	790 SKIE CIR SE VALDESE, NC 28690	$ 145.16	REI
0000032296-2019-2019-0000-00-REG	LOWMAN, BERNICE	1131 ELDRED ST SE VALDESE, NC 28690	$ 1,568.35	REI
0000011749-2019-2019-0000-00-REG	LOWMAN, DAVID ALLEN	7502 MCDUFFY RD CONNELLY SPRINGS, NC 28612	$ 129.81	REI
0000013283-2019-2019-0000-00-REG	LOWMAN, EVELYN RAGAN	1504 MAIN ST E VALDESE, NC 28690	$ 437.60	REI
0000022889-2019-2019-0000-00-REG	LOWMAN, EVERETTE EUGENE	2255 LIBERTY CHURCH RD HICKORY, NC 28601	$ 9.44	REI
0000061887-2019-2019-0000-00-REG	LOWMAN, MICHAEL E	0 US 70 E MORGANTON, NC 28655	$ 11.12	REI
0000061286-2019-2019-0000-00-REG	LR ACQUISITIONS LLC	2145 WATERSIDE BLVD NW VALDESE, NC 28690	$ 230.91	REI
0000061545-2019-2019-0000-00-REG	LR ACQUISITIONS LLC	2145 WATERSIDE BLVD NW VALDESE, NC 28690	$ 209.72	REI
0000061546-2019-2019-0000-00-REG	LR ACQUISITIONS LLC	0 WATERSIDE BLVD NW VALDESE, NC 28690	$ 137.61	REI
0000061547-2019-2019-0000-00-REG	LR ACQUISITIONS LLC	0 WATERSIDE BLVD NW VALDESE, NC 28690	$ 112.59	REI
0000061548-2019-2019-0000-00-REG	LR ACQUISITIONS LLC	0 BEAR PAW AVE NW VALDESE, NC 28690	$ 133.44	REI
0000011169-2019-2019-0000-00-REG	LUANGLATH, KEOOUDONE	104 HOLLAR ST MORGANTON, NC 28655	$ 735.86	REI
0000061253-2019-2019-0000-00-REG	LUBIATO, MARC A	3019 BEAR PAW AVE NW VALDESE, NC 28690	$ 210.41	REI
0000030059-2019-2019-0000-00-REG	LYALL, TERESA BARRIER	8359 NC 181 NEWLAND, NC 28657	$ 275.96	REI
0000060474-2019-2019-0000-00-REG	LYALL, TERESA BARRIER	0 NC 181 NEWLAND, NC 28657	$ 222.32	REI
0000044438-2019-2019-0000-00-REG	LYNN, KEVIN T	5075 PEA RIDGE RD MORGANTON, NC 28655	$ 64.50	REI
0000016502-2019-2019-0000-00-REG	MABE, CLAUD ERVIN	UNL	$ 1,264.06	REI
0000040960-2019-2019-0000-00-REG	MABE, SCOTTY RAY	5667 MORRIS LOOP MORGANTON, NC 28655	$ 190.70	REI
0000038288-2019-2019-0000-00-REG	MACK, THEODORIA FRANCES	104 JOHNSON ST MORGANTON, NC 28655	$ 795.60	REI
0000048234-2019-2019-0000-00-REG	MACK, THEODORIA FRANCES	0 JOHNSON ST MORGANTON, NC 28655	$ 15.81	REI
0000034128-2019-2019-0000-00-REG	MACKAY, GEORGE D JR	7295 HONEYSUCKLE DR HICKORY, NC 28602	$ 364.85	REI
0000033223-2019-2019-0000-00-REG	MAGWIN LLC	309 COLOMBO ST SW VALDESE, NC 28690	$ 107.72	REI
0000024198-2019-2019-0000-00-REG	MAHMOOD, MARGARET ANN	1965 DICKERSON CT CONNELLY SPRINGS, NC 28612	$ 616.79	REI
0000013366-2019-2019-0000-00-REG	MALTBA, DONALD L	3109 FLAT GAP RD VALDESE, NC 28690	$ 183.29	REI
0000056795-2019-2019-0000-00-REG	MALTBA, DONALD L	0 FLAT GAP RD VALDESE, NC 28690	$ 156.38	REI
0000051498-2019-2019-0000-00-REG	MANGRUM, SHEILA DIANE	1500 S & B FARM RD MORGANTON, NC 28655	$ 181.54	REI
0000023130-2019-2019-0000-00-REG	MANN, CHESTER WALTER	0 VIOLET BARRIER RD NEWLAND, NC 28657	$ 150.34	REI
0000045392-2019-2019-0000-00-REG	MARTIN, MARK	3893 HUNTER ST MORGANTON, NC 28655	$ 67.00	REI
0000045500-2019-2019-0000-00-REG	MATHIS, ROBERT W	4296 BAPTIST CAMP RD CONNELLY SPRINGS, NC 28612	$ 352.43	REI
0024033670-2019-2019-0000-00-REG	MATTHEWS, ROBERT	ISLAND POINTE AT LAK LO27	$ 585.19	REI
0024033679-2019-2019-0000-00-REG	MATTHEWS, ROBERT	ISLAND POINTE AT LAK LO36	$ 252.11	REI

Attachment: (10) TR-452 Delinquent Bills Report 2019 County Only Real Property (3119 : Tax Collections

2019 DELINQUENT TAXPAYER LIST
REAL PROPERTY

Bill #	Taxpayer Name	Bill Description	Amount Due	Source Type
0000007126-2019-2019-0000-00-REG	MAX, ANNIE E	120 JEFFERSON ST MORGANTON, NC 28655	$ 467.30	REI
0000060416-2019-2019-0000-00-REG	MAY, T C	0 US 70 CONNELLY SPRINGS, NC 28612	$ 6.95	REI
0000049077-2019-2019-0000-00-REG	MCALL, JOHN GLEN II	1309 AIRPORT RHODHISS RD HICKORY, NC 28601	$ 473.43	REI
0000051297-2019-2019-0000-00-REG	MCALLISTER, LISA F	0 RIVERSIDE ST NEBO, NC 28761	$ 18.47	REI
0000047189-2019-2019-0000-00-REG	MCCALL, JANET C	0 COBB HOLLOW DR MORGANTON, NC 28655	$ 81.26	REI
0000052525-2019-2019-0000-00-REG	MCCALL, JOHN GLEN	127 SYCAMORE DR HICKORY, NC 28601	$ 115.83	REI
0000053034-2019-2019-0000-00-REG	MCCALL, JOHN GLEN	109 SYCAMORE DR HICKORY, NC 28601	$ 227.87	REI
0000057935-2019-2019-0000-00-REG	MCCALL, MICHELLE HOYLE	5421 JOHNSON BRIDGE RD HICKORY, NC 28602	$ 10.90	REI
0000000620-2019-2019-0000-00-REG	MCCALL, RICHARD C JR	7731 BURKEMONT RD MORGANTON, NC 28655	$ 274.62	REI
0000033022-2019-2019-0000-00-REG	MCCASLIN, TONY	6316 ROLLINS PARK DR CONNELLY SPRINGS, NC 28612	$ 195.06	REI
0000007712-2019-2019-0000-00-REG	MCCORMACK, BETTYE J	319 ERVIN RD MORGANTON, NC 28655	$ 456.54	REI
0000047467-2019-2019-0000-00-REG	MCCRACKEN, DONNA G	336 MCGALLIARD PARK AVE VALDESE, NC 28690	$ 219.78	REI
0000047030-2019-2019-0000-00-REG	MCCRAY, MICHAEL L	4904 ROCKY RIDGE RD CONNELLY SPRINGS, NC 28612	$ 145.35	REI
0000011610-2019-2019-0000-00-REG	MCCURRY, MOLLY MELISSA	1865 ENON RD VALDESE, NC 28690	$ 259.65	REI
0000025565-2019-2019-0000-00-REG	MCDADE, CHUCKY W	2002 NC 18-US 64 MORGANTON, NC 28655	$ 299.28	REI
0000015034-2019-2019-0000-00-REG	MCDANIEL, DONNIE RAY	204 HILLCREST AVE HICKORY, NC 28601	$ 470.78	REI
0000033242-2019-2019-0000-00-REG	MCDANIEL, MINNIE G	122 LANE ST MORGANTON, NC 28655	$ 266.44	REI
0000003898-2019-2019-0000-00-REG	MCDANIEL, SUSAN R	216 EASTVIEW ST MORGANTON, NC 28655	$ 106.34	REI
0000017633-2019-2019-0000-00-REG	MCELRATH, FRED JR	3639 GRANDVIEW DR MORGANTON, NC 28655	$ 98.06	REI
0000044214-2019-2019-0000-00-REG	MCELRATH, JAMES W	3250 JAMESTOWN RD MORGANTON, NC 28655	$ 195.81	REI
0000013333-2019-2019-0000-00-REG	MCGALLIARD ELGIE L JR	0 HARTLAND TRL MORGANTON, NC 28655	$ 589.47	REI
0000019601-2019-2019-0000-00-REG	MCGALLIARD ELGIE L JR	3964 PRITCHARD DR MORGANTON, NC 28655	$ 133.53	REI
0000031016-2019-2019-0000-00-REG	MCGALLIARD, ELGIE L	439 MAIN ST E VALDESE, NC 28690	$ 1,005.92	REI
0000013332-2019-2019-0000-00-REG	MCGALLIARD, ELGIE LEE JR	989 STERLING ST SW VALDESE, NC 28690	$ 52.84	REI
0000043931-2019-2019-0000-00-REG	MCGALLIARD, GRACE B	9467 INDIAN HILLS ST HICKORY, NC 28601	$ 578.75	REI
0000013058-2019-2019-0000-00-REG	MCGALLIARD, JEFFREY LEE	808 TRON AVE NW VALDESE, NC 28690	$ 816.30	REI
0000029153-2019-2019-0000-00-REG	MCGEE, FRANK	3528 NC 181 MORGANTON, NC 28655	$ 347.71	REI
0000001211-2019-2019-0000-00-REG	MCGHINNIS, PAUL TIMOTHY	511 ROCKYFORD ST MORGANTON, NC 28655	$ 241.61	REI
0000045337-2019-2019-0000-00-REG	MCKEE, WILLIAM FESS	4343 VALLEY TRAIL XING MORGANTON, NC 28655	$ 194.22	REI
0000023553-2019-2019-0000-00-REG	MCKENZIE, L M	0 JOINES DR MORGANTON, NC 28655	$ 12.51	REI

Attachment: (10) TR-452 Delinquent Bills Report 2019 County Only Real Property (3119 : Tax Collections

2019 DELINQUENT TAXPAYER LIST
REAL PROPERTY

Bill #	Taxpayer Name	Bill Description	Amount Due	Source Type
0000000768-2019-2019-0000-00-REG	MCKESSON, CHARLES SR	501 ROCKYFORD ST MORGANTON, NC 28655	$ 231.97	REI
0000000769-2019-2019-0000-00-REG	MCKESSON, CHARLES SR	0 POLLARD AVE MORGANTON, NC 28655	$ 212.06	REI
0000000772-2019-2019-0000-00-REG	MCKESSON, GEORGE N	509 ROCKYFORD ST MORGANTON, NC 28655	$ 591.92	REI
0000054722-2019-2019-0000-00-REG	MCKINNEY, MICHAEL WRIGHT	7560 QUAIL RDG HICKORY, NC 28602	$ 383.67	REI
0000047843-2019-2019-0000-00-REG	MCKINNEY, S D	5002 ALBERT WILLIAMS RD CONNELLY SPRINGS, NC 28612	$ 124.84	REI
0000011862-2019-2019-0000-00-REG	MCKINNEY, TRAVIS JOHN	8427 RHODHISS RD CONNELLY SPRINGS, NC 28612	$ 82.89	REI
0000040472-2019-2019-0000-00-REG	MCLAIN, KELVIN WAYNE	2704 FIELDVIEW ACRES DR CONNELLY SPRINGS, NC 28612	$ 212.34	REI
0000017923-2019-2019-0000-00-REG	MCLAUGHLIN CORP, LLC	7384 WOODLAND HILLS RD HICKORY, NC 28602	$ 125.36	REI
0000042791-2019-2019-0000-00-REG	MCLEAN, DENNIS ALLEN	2326 MESSER RD VALDESE, NC 28690	$ 336.60	REI
0000043224-2019-2019-0000-00-REG	MCLEAN, DENNIS ALLEN	2336 MESSER RD VALDESE, NC 28690	$ 257.57	REI
0000035775-2019-2019-0000-00-REG	MCLENDON, T	0 BRANCH RD MORGANTON, NC 28655	$ 76.87	REI
0000048856-2019-2019-0000-00-REG	MCLENDON, T	3617 PEA RIDGE RD MORGANTON, NC 28655	$ 417.98	REI
0000023580-2019-2019-0000-00-REG	MCLENDON, TIMOTHY A	3631 PEA RIDGE RD MORGANTON, NC 28655	$ 976.32	REI
0000006200-2019-2019-0000-00-REG	MCMAHAN, VICKI P	MHP AMHERST RD	$ 377.81	REI
0000039058-2019-2019-0000-00-REG	MCMAHAN, VICKI P	MHP MUSIC MOUNTAIN R	$ 179.41	REI
0000007400-2019-2019-0000-00-REG	MCMURRAY, JOHN H	0 LAUREL HEIGHTS DRIVE EXT MORGANTON, NC 28655	$ 9.73	REI
0000060841-2019-2019-0000-00-REG	MCMURRAY, JOHN H	0 LAUREL HEIGHTS DRIVE EXT MORGANTON, NC 28655	$ 6.95	REI
0000026499-2019-2019-0000-00-REG	MCNABB, JOEL LYNN	5304 MOUNTAIN VIEW BLVD MORGANTON, NC 28655	$ 36.93	REI
0000026500-2019-2019-0000-00-REG	MCNABB, JOEL LYNN	5322 MOUNTAIN VIEW BLVD MORGANTON, NC 28655	$ 296.30	REI
0000058392-2019-2019-0000-00-REG	MCNABB, NATASHA	7962 B GEORGE HILDEBRAN SCHOOL RD CONNELLY SPRINGS	$ 260.81	REI
0000023417-2019-2019-0000-00-REG	MCNEELY, MAYNARD C.	6937 KNOB AVE CONNELLY SPRINGS, NC 28612	$ 870.84	REI
0000045289-2019-2019-0000-00-REG	MCPETERS, MICHAEL RAY	4123 RIDGE TRL MORGANTON, NC 28655	$ 68.67	REI
0000034310-2019-2019-0000-00-REG	MELILLO, ANTHONY D	0 MALLARD RD CONNELLY SPRINGS, NC 28612	$ 20.02	REI
0000007323-2019-2019-0000-00-REG	MENCHU, BERNARDO FROILAN	118 GREENBRIAR LN MORGANTON, NC 28655	$ 545.92	REI
0000045223-2019-2019-0000-00-REG	MENDENZ, ORLANDO	2689 JAMESTOWN RD MORGANTON, NC 28655	$ 248.72	REI
0000042905-2019-2019-0000-00-REG	MENDOZA, DOMINGO SOLIS	609 CARBON CITY RD MORGANTON, NC 28655	$ 556.79	REI
0000037147-2019-2019-0000-00-REG	MICHAELS, GLENDA FAYE BOLLINGER	4322 BOLLINGER GAP ST MORGANTON, NC 28655	$ 1,667.28	REI
0000043449-2019-2019-0000-00-REG	MICHAELS, GLENDA FAYE BOLLINGER	0 BOLLINGER GAP ST MORGANTON, NC 28655	$ 143.56	REI
0000031546-2019-2019-0000-00-REG	MILLAN, FRAUSTO GERMAN	601 E MEETING ST MORGANTON, NC 28655	$ 478.78	REI

Attachment: (10) TR-452 Delinquent Bills Report 2019 County Only Real Property (3119 : Tax Collections

2019 DELINQUENT TAXPAYER LIST
REAL PROPERTY

Bill #	Taxpayer Name	Bill Description	Amount Due	Source Type
0000023687-2019-2019-0000-00-REG	MILLAY, JOHN A	0 PINE MOUNTAIN DR CONNELLY SPRINGS, NC 28612	$ 3.48	REI
0000031191-2019-2019-0000-00-REG	MILLER, CASSIE ANDREA	2697 NC 181 MORGANTON, NC 28655	$ 37.81	REI
0000055789-2019-2019-0000-00-REG	MILLER, DANNY	5368 DUCKWORTH LN MORGANTON, NC 28655	$ 700.87	REI
0000003334-2019-2019-0000-00-REG	MILLER, DANNY SCOTT	COTTAGE GARDENS & GI	$ 936.56	REI
0000007824-2019-2019-0000-00-REG	MILLER, EARL DEAN	1029 BLUE RIDGE VENTURES MORGANTON, NC 28655	$ 135.47	REI
0000036174-2019-2019-0000-00-REG	MILLER, GARY A	UNL	$ 145.67	REI
0000023715-2019-2019-0000-00-REG	MILLER, GENE K	7852 BAILEY RD CONNELLY SPRINGS, NC 28612	$ 342.30	REI
0000014761-2019-2019-0000-00-REG	MILLER, HAROLD T	1459 GOAT FARM ST HICKORY, NC 28601	$ 42.22	REI
0000025932-2019-2019-0000-00-REG	MILLER, HAROLD TIMOTHY	1463 GOAT FARM ST HICKORY, NC 28601	$ 194.20	REI
0000023732-2019-2019-0000-00-REG	MILLER, JOHN W	2605 WEST VIEW ST HICKORY, NC 28601	$ 584.08	REI
0000061146-2019-2019-0000-00-REG	MILLER, LAWRENCE	0 RPMS AVE MORGANTON, NC 28655	$ 82.03	REI
0000026111-2019-2019-0000-00-REG	MILLER, TERRY D	111 GARDNER ST HICKORY, NC 28601	$ 336.18	REI
0000051681-2019-2019-0000-00-REG	MILLER, TERRY DONALD	8801 NC 18 S CONNELLY SPRINGS, NC 28612	$ 131.69	REI
0000045324-2019-2019-0000-00-REG	MILLIGAN, RONNIE RAY	5189 WILLIE RAY DR MORGANTON, NC 28655	$ 1,252.74	REI
0000023779-2019-2019-0000-00-REG	MILLIGAN, ROY JOSEPH	4462 BILL DALE RD MORGANTON, NC 28655	$ 341.01	REI
0000023780-2019-2019-0000-00-REG	MILLIGAN, ROY JOSEPH	0 BILL DALE RD MORGANTON, NC 28655	$ 66.72	REI
0000029911-2019-2019-0000-00-REG	MILLS, RAMA WATTS	242 N ANDERSON ST MORGANTON, NC 28655	$ 760.92	REI
0000019063-2019-2019-0000-00-REG	MINGUS, SCOTT E	3245 WILSON HEIGHTS ST HILDEBRAN, NC 28637	$ 534.27	REI
0000056878-2019-2019-0000-00-REG	MINNISH, SAMUEL WESLEY JR	6455 MOUNT OLIVE CHURCH RD MORGANTON, NC 28655	$ 6.43	REI
0000008278-2019-2019-0000-00-REG	MINTON, COY L	2624 CONNELLY CHURCH ST CONNELLY SPRINGS, NC 28612	$ 191.92	REI
0000043693-2019-2019-0000-00-REG	MINTON, ELLEN GREENE	7108 HILDEBRAN MOUNTAIN AVE CONNELLY SPRINGS, NC 2	$ 247.20	REI
0000046931-2019-2019-0000-00-REG	MINTON, ELLEN GREENE	0 HUFFMAN MTN RD MORGANTON, NC 28655	$ 61.38	REI
0000048488-2019-2019-0000-00-REG	MINTON, ELLEN GREENE	0 HUFFMAN MTN RD MORGANTON, NC 28655	$ 66.53	REI
0000024686-2019-2019-0000-00-REG	MITCHELL, JOSEPH L	3467 YOUNGS CREEK RD MORGANTON, NC 28655	$ 46.29	REI
0024020790-2019-2019-0000-00-REG	MOBLEY, JOHN DERRICK	7356 MOBLEY LN CONNELLY SPRINGS, NC 28612	$ 871.67	REI
0000049320-2019-2019-0000-00-REG	MOHAMMAD, CHAUDRY	2466 HARTLAND TRL MORGANTON, NC 28655	$ 107.90	REI
0000053400-2019-2019-0000-00-REG	MOODY, GREG A	5320 MOODY DR CONNELLY SPRINGS, NC 28612	$ 236.12	REI
0000053401-2019-2019-0000-00-REG	MOODY, GREG A	5314 MOODY DR CONNELLY SPRINGS, NC 28612	$ 148.81	REI
0000053402-2019-2019-0000-00-REG	MOODY, GREG A	5300 MOODY DR CONNELLY SPRINGS, NC 28612	$ 57.55	REI
0000053403-2019-2019-0000-00-REG	MOODY, GREG A	5252 MOODY DR CONNELLY SPRINGS, NC 28612	$ 53.79	REI

Attachment: (10) TR-452 Delinquent Bills Report 2019 County Only Real Property (3119 : Tax Collections

2019 DELINQUENT TAXPAYER LIST
REAL PROPERTY

Bill #	Taxpayer Name	Bill Description	Amount Due	Source Type
0000053404-2019-2019-0000-00-REG	MOODY, GREG A	5230 MOODY DR CONNELLY SPRINGS, NC 28612	$ 96.36	REI
0000053405-2019-2019-0000-00-REG	MOODY, GREG A	5229 MOODY DR CONNELLY SPRINGS, NC 28612	$ 163.60	REI
0000053406-2019-2019-0000-00-REG	MOODY, GREG A	5241 MOODY DR CONNELLY SPRINGS, NC 28612	$ 103.95	REI
0000053407-2019-2019-0000-00-REG	MOODY, GREG A	5253 MOODY DR CONNELLY SPRINGS, NC 28612	$ 235.16	REI
0000053408-2019-2019-0000-00-REG	MOODY, GREG A	UNL	$ 92.28	REI
0000053409-2019-2019-0000-00-REG	MOODY, GREG A	5279 MOODY DR CONNELLY SPRINGS, NC 28612	$ 62.97	REI
0000053410-2019-2019-0000-00-REG	MOODY, GREG A	5287 MOODY DR CONNELLY SPRINGS, NC 28612	$ 63.39	REI
0000053411-2019-2019-0000-00-REG	MOODY, GREG A	5295 MOODY DR CONNELLY SPRINGS, NC 28612	$ 65.47	REI
0000043109-2019-2019-0000-00-REG	MOODY, LAURA Y	8805 SPRING MEADOW DR HICKORY, NC 28601	$ 256.67	REI
0000048326-2019-2019-0000-00-REG	MOODY, LAURA Y	0 CARROLL ST HICKORY, NC 28601	$ 102.78	REI
0000051253-2019-2019-0000-00-REG	MOODY, SAM	6101 BURKE VIEW LN MORGANTON, NC 28655	$ 324.72	REI
0000032545-2019-2019-0000-00-REG	MOON, LARRY ALLEN	100 KISER ST CONNELLY SPRINGS, NC 28612	$ 1,408.65	REI
0000008994-2019-2019-0000-00-REG	MOONEY, EVELYN	0 E MEETING ST MORGANTON, NC 28655	$ 91.74	REI
0000043509-2019-2019-0000-00-REG	MOONEY, SARAH ELIZABETH AVERY	0 MCCONNAUGHEY LN MORGANTON, NC 28655	$ 103.28	REI
0000005607-2019-2019-0000-00-REG	MOONEYHAM, NORA B	115 FRANKLIN ST MORGANTON, NC 28655	$ 471.92	REI
0000026908-2019-2019-0000-00-REG	MOORE, BRUCE A	7066 SPANN AVE CONNELLY SPRINGS, NC 28612	$ 394.92	REI
0000023848-2019-2019-0000-00-REG	MOORE, GARMON W	0 SILVER ST MORGANTON, NC 28655	$ 221.77	REI
0000039991-2019-2019-0000-00-REG	MOORE, JANE E	7639 NC 183 NEWLAND, NC 28657	$ 995.43	REI
0000051196-2019-2019-0000-00-REG	MOORE, JONATHAN R	0 WINDY HILL RD MORGANTON, NC 28655	$ 75.87	REI
0000040762-2019-2019-0000-00-REG	MOORE, PEGGY ANN	0 NC 126 MORGANTON, NC 28655	$ 48.15	REI
0000023876-2019-2019-0000-00-REG	MOORE, ROGER LEE	3770 PINEY RD MORGANTON, NC 28655	$ 563.28	REI
0000023878-2019-2019-0000-00-REG	MOORE, THOMAS LEROY	1817 WATERMILL RD MORGANTON, NC 28655	$ 405.49	REI
0000054555-2019-2019-0000-00-REG	MOOSE HOLDING CO	7627 SHUFORD RD CONNELLY SPRINGS, NC 28612	$ 12.65	REI
0024021761-2019-2019-0000-00-REG	MOOSE HOLDING COMPANY	7662 SHUFORD RD CONNELLY SPRINGS, NC 28612	$ 104.89	REI
0000022841-2019-2019-0000-00-REG	MOOSE LLC	3280 US 70 CONNELLY SPRINGS, NC 28612	$ 4.47	REI
0000051551-2019-2019-0000-00-REG	MORALES, CLAUDIA DENISE	4160 OAKMONT LN HICKORY, NC 28602	$ 178.13	REI
0000051552-2019-2019-0000-00-REG	MORALES, CLAUDIA DENISE	4148 OAKMONT LN HICKORY, NC 28602	$ 89.34	REI
0000060949-2019-2019-0000-00-REG	MOREHEAD, MICHAEL E	0 TOMLINSON LOOP CONNELLY SPRINGS, NC 28612	$ 2.50	REI
0000023890-2019-2019-0000-00-REG	MORETZ, TED MICHAEL	0 ICARD FOREST DR CONNELLY SPRINGS, NC 28612	$ 2,131.29	REI
0000048033-2019-2019-0000-00-REG	MORGAN, DEBORAH GODFREY	1020 GODFREY LN CONNELLY SPRINGS, NC 28612	$ 275.32	REI
0000048878-2019-2019-0000-00-REG	MORGAN, DOUG	STRUCTURE CARD	$ 322.14	REI

Attachment: (10) TR-452 Delinquent Bills Report 2019 County Only Real Property (3119 : Tax Collections

2019 DELINQUENT TAXPAYER LIST
REAL PROPERTY

Bill #	Taxpayer Name	Bill Description	Amount Due	Source Type
0000011389-2019-2019-0000-00-REG	MORGAN, RONALD	203 MILL ST MORGANTON, NC 28655	$ 8.35	REI
0000057880-2019-2019-0000-00-REG	MORGAN, STACY WINKLER	956 AIRPORT RHODHISS RD HICKORY, NC 28601	$ 324.54	REI
0000033062-2019-2019-0000-00-REG	MORGANTON RETAIL INVESTMNT LLC	0 W FLEMING DR MORGANTON, NC 28655	$ 99.04	REI
0000038284-2019-2019-0000-00-REG	MORRIS, CHARLES A	1008 MORRIS LN MORGANTON, NC 28655	$ 6.33	REI
0000005658-2019-2019-0000-00-REG	MORRIS, PARRISH	104 BRANCH ST MORGANTON, NC 28655	$ 446.42	REI
0000040236-2019-2019-0000-00-REG	MORRIS, SAMUEL R JR	0 POPLAR RIDGE LN MORGANTON, NC 28655	$ 39.41	REI
0000041356-2019-2019-0000-00-REG	MORRIS, SAMUEL R JR	3540 DOGWOOD LN MORGANTON, NC 28655	$ 116.76	REI
0000041357-2019-2019-0000-00-REG	MORRIS, SAMUEL R JR	3538 DOGWOOD LN MORGANTON, NC 28655	$ 116.76	REI
0000041360-2019-2019-0000-00-REG	MORRIS, SAMUEL R JR	3532 DOGWOOD LN MORGANTON, NC 28655	$ 150.12	REI
0000023937-2019-2019-0000-00-REG	MORRISON, CARL W	2475 US 70 W MORGANTON, NC 28655	$ 203.49	REI
0000023947-2019-2019-0000-00-REG	MORRISON, FRANCES DUCKWORTH	6427 MOUNT OLIVE CHURCH RD MORGANTON, NC 28655	$ 1,087.31	REI
0000023941-2019-2019-0000-00-REG	MORRISON, GLENN EDWIN II	2575 US 70 W MORGANTON, NC 28655	$ 345.09	REI
0000023948-2019-2019-0000-00-REG	MORRISON, KENNETH H JR	500 W MAIN ST MORGANTON, NC 28655	$ 2,025.00	REI
0000023434-2019-2019-0000-00-REG	MORRISON, MICHAEL	4901 PINE RIDGE DR CONNELLY SPRINGS, NC 28612	$ 27.43	REI
0000024435-2019-2019-0000-00-REG	MORRISON, MICHAEL	5507 PINE RIDGE DR CONNELLY SPRINGS, NC 28612	$ 24.48	REI
0000034613-2019-2019-0000-00-REG	MORRISON, MICHAEL	1132 PINE MOUNTAIN DR CONNELLY SPRINGS, NC 28612	$ 18.16	REI
0000034612-2019-2019-0000-00-REG	MORRISON, MICHAEL A	1120 PINE MOUNTAIN DR CONNELLY SPRINGS, NC 28612	$ 19.86	REI
0000023966-2019-2019-0000-00-REG	MOSES, IVEY PAUL	214 SHUFFLER RD MORGANTON, NC 28655	$ 417.86	REI
0000039860-2019-2019-0000-00-REG	MOSS, ALFRED R	8312 KINGLET RD CONNELLY SPRINGS, NC 28612	$ 498.87	REI
0024020641-2019-2019-0000-00-REG	MOSTELLER, CARMIE N	0 US 70 E VALDESE, NC 28690	$ 2.09	REI
0000017530-2019-2019-0000-00-REG	MOSTELLER, CHARLES STEPHEN	2601 US 70 CONNELLY SPRINGS, NC 28612	$ 865.36	REI
0000023990-2019-2019-0000-00-REG	MOSTELLER, CHARLES STEPHEN	2651 US 70 CONNELLY SPRINGS, NC 28612	$ 251.41	REI
0000023991-2019-2019-0000-00-REG	MOSTELLER, CHARLES STEPHEN	2603 US 70 CONNELLY SPRINGS, NC 28612	$ 260.47	REI
0000046898-2019-2019-0000-00-REG	MOSTELLER, VON RAY	4014 SUNRISE LN MORGANTON, NC 28655	$ 227.31	REI
0000005772-2019-2019-0000-00-REG	MOSTELLER, VON RAY W	326 WALKER RD MORGANTON, NC 28655	$ 967.10	REI
0000010861-2019-2019-0000-00-REG	MOTLEY, JOHN H	317 PERKINS RD SE VALDESE, NC 28690	$ 31.26	REI
0000006346-2019-2019-0000-00-REG	MOUNTAIN OVERLOOK LLC	6019 PINE RIDGE DR CONNELLY SPRINGS, NC 28612	$ 24.96	REI
0000009412-2019-2019-0000-00-REG	MOUNTAIN OVERLOOK LLC	8589 SLEEPY HOLLOW RD CONNELLY SPRINGS, NC 28612	$ 25.26	REI
0000020366-2019-2019-0000-00-REG	MOUNTAIN OVERLOOK LLC	0 PINE RIDGE DR CONNELLY SPRINGS, NC 28612	$ 24.80	REI

Attachment: (10) TR-452 Delinquent Bills Report 2019 County Only Real Property (3119 : Tax Collections

2019 DELINQUENT TAXPAYER LIST
REAL PROPERTY

Bill #	Taxpayer Name	Bill Description	Amount Due	Source Type
0000022497-2019-2019-0000-00-REG	MOUNTAIN OVERLOOK LLC	8660 SLEEPY HOLLOW RD CONNELLY SPRINGS, NC 28612	$ 26.20	REI
0000025152-2019-2019-0000-00-REG	MOUNTAIN OVERLOOK LLC	2818 MALLARD RD CONNELLY SPRINGS, NC 28612	$ 18.16	REI
0000034473-2019-2019-0000-00-REG	MOUNTAIN OVERLOOK LLC	3109 HOLLY RD CONNELLY SPRINGS, NC 28612	$ 24.48	REI
0000013514-2019-2019-0000-00-REG	MOURGLEA, GARY DEAN	2997 MOURGLEA AVENUE EXT CONNELLY SPRINGS, NC 2861	$ 340.16	REI
0000055352-2019-2019-0000-00-REG	MOYER, CHAD LAMONT	8782 SHEPHERD CT CONNELLY SPRINGS, NC 28612	$ 481.55	REI
0000035124-2019-2019-0000-00-REG	MULL, JACOB	953 HICKORY AIRPORT RD HICKORY, NC 28601	$ 497.52	REI
0000024072-2019-2019-0000-00-REG	MULL, PETER P	107 BUTLER HOLLOW LN MORGANTON, NC 28655	$ 43.05	REI
0000009829-2019-2019-0000-00-REG	MULL, PRINCE T	623 US 70 LN W MORGANTON, NC 28655	$ 1,120.38	REI
0000005811-2019-2019-0000-00-REG	MULL, THOMAS LEE JAMES	2927 EMERALD CIR MORGANTON, NC 28655	$ 215.78	REI
0000022523-2019-2019-0000-00-REG	MULLINAX, CHARLES LARRY	0 RIVER BEND DR CONNELLY SPRINGS, NC 28612	$ 16.68	REI
0000045915-2019-2019-0000-00-REG	MULLINS, KEVIN L	6135 GEORGE HILDEBRAN DR CONNELLY SPRINGS, NC 2861	$ 439.55	REI
0000009834-2019-2019-0000-00-REG	MULLINS, PATTIE BECK	2423 SPAINHOUR RD MORGANTON, NC 28655	$ 78.16	REI
0000023113-2019-2019-0000-00-REG	MURPHY, SHARON M	2701 ROCKY KNOB RD CONNELLY SPRINGS, NC 28612	$ 407.73	REI
0000006016-2019-2019-0000-00-REG	MURRAY, SAMUEL CHARLES	107 CONLEY ST MORGANTON, NC 28655	$ 550.15	REI
0000053610-2019-2019-0000-00-REG	MYRICK, ELIZABETH J	1688 NC 126 MORGANTON, NC 28655	$ 245.57	REI
0000032532-2019-2019-0000-00-REG	NANNEY, JEFFREY	3407 YOUNGS CREEK RD MORGANTON, NC 28655	$ 236.23	REI
0000051107-2019-2019-0000-00-REG	NANNEY, RALPH	2722 ICARD SCHOOL RD CONNELLY SPRINGS, NC 28612	$ 585.44	REI
0000013112-2019-2019-0000-00-REG	NEEDLER, JENNIFER C	617 MILTON AVE SW VALDESE, NC 28690	$ 521.44	REI
0024025182-2019-2019-0000-00-REG	NEELY, JOHN W	WATERS EDGE LO24	$ 1,067.87	REI
0000006043-2019-2019-0000-00-REG	NELMS, RUTH A	305 E CONCORD ST MORGANTON, NC 28655	$ 786.05	REI
0000015102-2019-2019-0000-00-REG	NEW HIGHLAND LLC	6546 PINE RIDGE DR CONNELLY SPRINGS, NC 28612	$ 199.62	REI
0000006324-2019-2019-0000-00-REG	NEW HOPE IN CHRIST BAPTIST CHURCH	213 ROPER ST MORGANTON, NC 28655	$ 27.80	REI
0000049668-2019-2019-0000-00-REG	NEWLAND, BILLY M	4372 JOSHUA DR CONNELLY SPRINGS, NC 28612	$ 498.78	REI
0000010541-2019-2019-0000-00-REG	NEWTON, DEBBIE H	110 OLD COLONY DR SW VALDESE, NC 28690	$ 59.78	REI
0000050913-2019-2019-0000-00-REG	NEWTON, DEBBIE H	0 OLD COLONY DR SW VALDESE, NC 28690	$ 75.10	REI
0000045090-2019-2019-0000-00-REG	NEWTON, JACKIE H	0 MILLER BRIDGE RD CONNELLY SPRINGS, NC 28612	$ 75.81	REI
0000024171-2019-2019-0000-00-REG	NEWTON, JEANNE S	7096 WANDERING PL CONNELLY SPRINGS, NC 28612	$ 12.00	REI
0000006193-2019-2019-0000-00-REG	NEXT DOOR REALTY LLC	109 CRAFTSMAN DR MORGANTON, NC 28655	$ 2,920.90	REI
0000055083-2019-2019-0000-00-REG	NICELY, MELVIN LEE JR	5410 SUGAR LOAF RD MORGANTON, NC 28655	$ 560.97	REI

Attachment: (10) TR-452 Delinquent Bills Report 2019 County Only Real Property (3119 : Tax Collections

2019 DELINQUENT TAXPAYER LIST
REAL PROPERTY

Bill #	Taxpayer Name	Bill Description	Amount Due	Source Type
0000029669-2019-2019-0000-00-REG	NICHOLS, PAUL DOUGLAS	135 SHUFFLER RD MORGANTON, NC 28655	$ 1,125.90	REI
0000046571-2019-2019-0000-00-REG	NICHOLSON, BRANDON	0 OLD NC 18 MORGANTON, NC 28655	$ 202.63	REI
0000053146-2019-2019-0000-00-REG	NICHOLSON, BRANDON	0 OLD NC 18 MORGANTON, NC 28655	$ 173.40	REI
0000051337-2019-2019-0000-00-REG	NICHOLSON, BRANDON ALAN	0 RICH MOUNTAIN RD MORGANTON, NC 28655	$ 211.73	REI
0000015635-2019-2019-0000-00-REG	NOBLES, KATHY LOUISE	4111 STONECREEK DR VALDESE, NC 28690	$ 500.66	REI
0000016131-2019-2019-0000-00-REG	NOGALES, JUAN	150 STEPHENS RD MORGANTON, NC 28655	$ 181.81	REI
0000019055-2019-2019-0000-00-REG	NOLEN, ANGIE	7335 SOUTH MTN INSTITUTE RD NEBO, NC 28761	$ 425.89	REI
0000061215-2019-2019-0000-00-REG	NOLEN, ANGIE	7343 SOUTH MTN INSTITUTE RD NEBO, NC 28761	$ 309.94	REI
0000011847-2019-2019-0000-00-REG	NORMA, LETICIA ARANKI	103 LOCUST ST CONNELLY SPRINGS, NC 28612	$ 282.74	REI
0000022312-2019-2019-0000-00-REG	NORMAN, TIMOTHY L	2864 DOC PUGH RD CONNELLY SPRINGS, NC 28612	$ 811.15	REI
0000008223-2019-2019-0000-00-REG	NORRIS, DEDRA RENEE	114 ROCKVIEW LN MORGANTON, NC 28655	$ 857.99	REI
0000060711-2019-2019-0000-00-REG	NORTH CAROLINA LAKEFRONT PROP	3072 HIGH VISTA CT NE CONNELLY SPRINGS, NC 28612	$ 228.66	REI
0000060798-2019-2019-0000-00-REG	NORTH CAROLINA LAKEFRONT PROP	1169 LAKE VISTA DR NE CONNELLY SPRINGS, NC 28612	$ 228.66	REI
0000060941-2019-2019-0000-00-REG	NORTH CAROLINA LAKEFRONT PROP	LAKE VISTAS LO65 PH2 SEB	$ 256.28	REI
0000045261-2019-2019-0000-00-REG	NORTON, JERRY RONALD	4136 VALLEY TRL MORGANTON, NC 28655	$ 219.87	REI
0000019817-2019-2019-0000-00-REG	NORWOOD, REBECCA A	2735 A NARROW WAY MORGANTON, NC 28655	$ 8.85	REI
0000042743-2019-2019-0000-00-REG	ODOM, DELORISE W	4830 CRYSTAL CREEK RD MORGANTON, NC 28655	$ 304.62	REI
0000047814-2019-2019-0000-00-REG	OFFICER, WILLIAM J II	3964 PINEY RD MORGANTON, NC 28655	$ 83.74	REI
0000047815-2019-2019-0000-00-REG	OFFICER, WILLIAM J II	3970 PINEY RD MORGANTON, NC 28655	$ 509.64	REI
0000030641-2019-2019-0000-00-REG	OGLE, JOHN JAVAN	0 GREENTREE ACRES VALDESE, NC 28690	$ 132.68	REI
0000052630-2019-2019-0000-00-REG	O'KEEFE, TED L.	0 SASSAFRAS LN CONNELLY SPRINGS, NC 28612	$ 72.47	REI
0000042358-2019-2019-0000-00-REG	OLIVERA, RITA V	131 LOVELADY RD CONNELLY SPRINGS, NC 28612	$ 366.92	REI
0000035959-2019-2019-0000-00-REG	OLLIS, CARRIE COLLINS	1670 TELLIS LN MORGANTON, NC 28655	$ 216.86	REI
0000024305-2019-2019-0000-00-REG	OLLIS, KELSIE WILLIAM	7113 NC 183 NEWLAND, NC 28657	$ 4.05	REI
0000006132-2019-2019-0000-00-REG	OLLIS, PATRICIA L	2652 US 64 MORGANTON, NC 28655	$ 421.31	REI
0000033483-2019-2019-0000-00-REG	OLLIS, PATRICIA L	0 US 64 MORGANTON, NC 28655	$ 4.17	REI
0000006136-2019-2019-0000-00-REG	OLLIS, PATRICIA LEE	1574 KENNEDY DR MORGANTON, NC 28655	$ 54.35	REI
0000049242-2019-2019-0000-00-REG	ORR, JOSEPH DEAN	0 DOGWOOD VIS LENOIR, NC 28645	$ 71.49	REI
0000053898-2019-2019-0000-00-REG	ORTEGA, RAFAEL A	4583 SCOTT RD MORGANTON, NC 28655	$ 121.32	REI
0000012785-2019-2019-0000-00-REG	ORTEGA, RUBEN ARTEAGA	300 LOVELADY RD CONNELLY SPRINGS, NC 28612	$ 678.58	REI

Attachment: (10) TR-452 Delinquent Bills Report 2019 County Only Real Property (3119 : Tax Collections

2019 DELINQUENT TAXPAYER LIST
REAL PROPERTY

Bill #	Taxpayer Name	Bill Description	Amount Due	Source Type
0000031417-2019-2019-0000-00-REG	OUTER BANKS KINNAKEET INC	2850 PEMBROOK RD CONNELLY SPRINGS, NC 28612	$ 98.52	REI
0000034063-2019-2019-0000-00-REG	OUTER BANKS KINNAKEET INC	2871 PINE MOUNTAIN DR CONNELLY SPRINGS, NC 28612	$ 177.07	REI
0000061846-2019-2019-0000-01-REG	OUTER BANKS KINNAKEET INC	0 CLAPPERAIL CT CONNELLY SPRINGS, NC 28612	$ 21.27	REI
0000013581-2019-2019-0000-00-REG	OWENS, GARY L	615 WATTS ST NE VALDESE, NC 28690	$ 78.19	REI
0000050868-2019-2019-0000-00-REG	OWENS, TOMMY RAY	4422 BENNETT RD MORGANTON, NC 28655	$ 460.85	REI
0000052114-2019-2019-0000-00-REG	OWENS-ABERNATHY, LORI	8536 LEDFORD AVE CONNELLY SPRINGS, NC 28612	$ 105.51	REI
0000052115-2019-2019-0000-00-REG	OWENS-ABERNATHY, LORI	8524 LEDFORD AVE CONNELLY SPRINGS, NC 28612	$ 116.51	REI
0000034666-2019-2019-0000-00-REG	OXENDINE, JASON C	0 HACKBERRY RD CONNELLY SPRINGS, NC 28612	$ 18.16	REI
0000015176-2019-2019-0000-00-REG	PADGETT, JAMES DEAN	2688 SPAINHOUR RD MORGANTON, NC 28655	$ 212.52	REI
0000015177-2019-2019-0000-00-REG	PADGETT, JAMES DEAN	2634 SPAINHOUR RD MORGANTON, NC 28655	$ 127.91	REI
0000028240-2019-2019-0000-00-REG	PADGETT, JAMES DEAN	2629 SPAINHOUR RD MORGANTON, NC 28655	$ 157.39	REI
0000028241-2019-2019-0000-00-REG	PADGETT, JAMES DEAN	UNL	$ 301.86	REI
0000030734-2019-2019-0000-00-REG	PADGETT, JAMES DEAN	2573 SPAINHOUR RD MORGANTON, NC 28655	$ 485.64	REI
0000037705-2019-2019-0000-00-REG	PADGETT, JAMES DEAN	0 SPAINHOUR RD MORGANTON, NC 28655	$ 48.93	REI
0000040027-2019-2019-0000-00-REG	PADGETT, JAMES DEAN	UNL	$ 68.94	REI
0000045274-2019-2019-0000-00-REG	PADGETT, JAMES DEAN	4284 VALLEY TRL MORGANTON, NC 28655	$ 74.50	REI
0000049415-2019-2019-0000-00-REG	PADGETT, JAMES DEAN	0 SPAINHOUR RD MORGANTON, NC 28655	$ 47.40	REI
0000055792-2019-2019-0000-00-REG	PADGETT, JAMES DEAN	2617 BARRIER LOOP MORGANTON, NC 28655	$ 186.43	REI
0000055805-2019-2019-0000-00-REG	PADGETT, JAMES DEAN	0 BARRIER LOOP MORGANTON, NC 28655	$ 4.52	REI
0000023214-2019-2019-0000-00-REG	PALMER, JOYCE MARTIN	3795 NC 126 MORGANTON, NC 28655	$ 596.07	REI
0000061515-2019-2019-0000-00-REG	PALMER, JOYCE MARTIN	1075 HUNTER ST MORGANTON, NC 28655	$ 279.69	REI
0000024869-2019-2019-0000-00-REG	PARKER, DAVID RAY	7901 HOUSTON AVE HICKORY, NC 28602	$ 388.79	REI
0000027449-2019-2019-0000-00-REG	PARKER, JANICE R	701 US HWY 70 ST W HILDEBRAN, NC 28637	$ 1,198.77	REI
0000043370-2019-2019-0000-00-REG	PARKER, JEFFREY TODD	8641 PARKER AVE CONNELLY SPRINGS, NC 28612	$ 784.84	REI
0000006266-2019-2019-0000-00-REG	PARKER, WINONA	2287 MOUNT HOME CHURCH AVE MORGANTON, NC 28655	$ 37.26	REI
0000061289-2019-2019-0000-00-REG	PARRIS, ALLEN MAX	2287 WATERSIDE BLVD NW VALDESE, NC 28690	$ 222.75	REI
0000024910-2019-2019-0000-00-REG	PARSONS, ERNEST	0 HOLLOW PINE TRL NEWLAND, NC 28657	$ 801.96	REI
0000050714-2019-2019-0000-00-REG	PARTON, CLYDE KEITH	5370 COUNTRY VALLEY RD HICKORY, NC 28602	$ 206.03	REI
0000056248-2019-2019-0000-00-REG	PARTON, CLYDE KEITH	0 COUNTRY VALLEY RD HICKORY, NC 28602	$ 48.93	REI
0000056539-2019-2019-0000-00-REG	PARTON, CLYDE KEITH	0 COUNTRY VALLEY RD HICKORY, NC 28602	$ 134.93	REI

Attachment: (10) TR-452 Delinquent Bills Report 2019 County Only Real Property (3119 : Tax Collections

2019 DELINQUENT TAXPAYER LIST
REAL PROPERTY

Bill #	Taxpayer Name	Bill Description	Amount Due	Source Type
0000056540-2019-2019-0000-00-REG	PARTON, CLYDE KEITH	5356 COUNTRY VALLEY RD HICKORY, NC 28602	$ 73.39	REI
0000007052-2019-2019-0000-00-REG	PATEL, AJAYKUMAR P	302 SALEM RD MORGANTON, NC 28655	$ 860.00	REI
0000007054-2019-2019-0000-00-REG	PATEL, AJAYKUMAR P	0 GERALD RD MORGANTON, NC 28655	$ 100.08	REI
0000009714-2019-2019-0000-00-REG	PATTON, ERNEST STEVE	4046 SMAWLEY ST MORGANTON, NC 28655	$ 150.57	REI
0000030645-2019-2019-0000-00-REG	PATTON, ERNEST STEVE	0 SMAWLEY ST MORGANTON, NC 28655	$ 5.84	REI
0000031903-2019-2019-0000-00-REG	PATTON, LOYD R	1159 CARBON CITY RD MORGANTON, NC 28655	$ 610.31	REI
0000037709-2019-2019-0000-00-REG	PATTON, LOYD R	4736 BILL EPLEY AVE MORGANTON, NC 28655	$ 536.99	REI
0000039751-2019-2019-0000-00-REG	PATTON, LOYD R	0 BILL EPLEY AVE MORGANTON, NC 28655	$ 121.50	REI
0000009815-2019-2019-0000-00-REG	PAYNE, JAMES A	2898 CONLEY RD MORGANTON, NC 28655	$ 819.00	REI
0000048443-2019-2019-0000-00-REG	PAYNE, JAMES A	0 RAINHILL CHURCH RD MORGANTON, NC 28655	$ 13.21	REI
0000041970-2019-2019-0000-00-REG	PAYNE, RICHARD C	4727 LOG HOLLOW LN MORGANTON, NC 28655	$ 177.26	REI
0000038964-2019-2019-0000-00-REG	PEARSON, C MATTHEW	4686 MCALPINE AVE MORGANTON, NC 28655	$ 86.42	REI
0000002214-2019-2019-0000-00-REG	PEARSON, CYNTHIA M	102 PERPONS ST MORGANTON, NC 28655	$ 861.91	REI
0000032531-2019-2019-0000-00-REG	PEARSON, MARGIE WEBB	UNL	$ 425.69	REI
0000000910-2019-2019-0000-00-REG	PEARSON, MARK C	743 SUMMERS RD VALDESE, NC 28690	$ 424.12	REI
0000048607-2019-2019-0000-00-REG	PEARSON, MARVIN BRUCE	0 HOMESTEAD CT MORGANTON, NC 28655	$ 80.25	REI
0000048609-2019-2019-0000-00-REG	PEARSON, MARVIN BRUCE	4595 HOMESTEAD CT MORGANTON, NC 28655	$ 284.70	REI
0000034488-2019-2019-0000-00-REG	PEARSON, STEVEN WRAY	0 PINE RIDGE DR CONNELLY SPRINGS, NC 28612	$ 25.74	REI
0000025031-2019-2019-0000-00-REG	PEDERSEN, PETER J	0 SINGLETON DR MORGANTON, NC 28655	$ 52.40	REI
0000039333-2019-2019-0000-01-REG	PEELER, FRANCES H	7022 RHONEY RD CONNELLY SPRINGS, NC 28612	$ 451.10	REI
0000025055-2019-2019-0000-00-REG	PENDLEY, DANNY LEE	101 KELA DR MORGANTON, NC 28655	$ 179.07	REI
0000025082-2019-2019-0000-00-REG	PENLEY, FLORENCE	2048 RADER CIR MORGANTON, NC 28655	$ 203.08	REI
0000009158-2019-2019-0000-00-REG	PENLEY, HOMER DEAN	111 PETE BRITTAIN RD MORGANTON, NC 28655	$ 382.10	REI
0000048981-2019-2019-0000-00-REG	PERDUE, MARK E	306 PERKINS RD SE VALDESE, NC 28690	$ 707.94	REI
0000008447-2019-2019-0000-00-REG	PEREZ, WILLIAMS NELSON	117 E MAIN ST MORGANTON, NC 28655	$ 184.57	REI
0000047616-2019-2019-0000-00-REG	PERHAM, DOMINIC J	4931 HEAVENLY LN MORGANTON, NC 28655	$ 86.43	REI
0000008550-2019-2019-0000-00-REG	PERHAM, DOMINIC JAMES ROSEN	0 YOUNGS CREEK RD MORGANTON, NC 28655	$ 131.06	REI
0000047617-2019-2019-0000-00-REG	PERHAM, DOMINIC JAMES ROSEN	4917 HEAVENLY LN MORGANTON, NC 28655	$ 58.63	REI
0000025102-2019-2019-0000-00-REG	PERKINS, CARL H	3202 PINEY RD MORGANTON, NC 28655	$ 233.47	REI
0000061464-2019-2019-0000-00-REG	PERKINS, MARGARET M	0 HIDDEN PINES DR MORGANTON, NC 28655	$ 13.00	REI
0000061673-2019-2019-0000-00-REG	PERKINS, ZELMA	0 BROWN MOUNTAIN BEACH RD MORGANTON, NC 28655	$ 18.21	REI

Attachment: (10) TR-452 Delinquent Bills Report 2019 County Only Real Property (3119 : Tax Collections

2019 DELINQUENT TAXPAYER LIST
REAL PROPERTY

Bill #	Taxpayer Name	Bill Description	Amount Due	Source Type
0000049057-2019-2019-0000-00-REG	PERRY, MARTIN A	PUV	$ 42.01	REI
0000049263-2019-2019-0000-00-REG	PERRY, MARTIN A	PUV	$ 40.06	REI
0000031062-2019-2019-0000-00-REG	PETERSON, CARL	1636 BERRYTOWN ST VALDESE, NC 28690	$ 120.65	REI
0024022091-2019-2019-0000-00-REG	PETERSON, CARL	0 BERRYTOWN ST VALDESE, NC 28690	$ 6.95	REI
0000025148-2019-2019-0000-00-REG	PETERSON, ROBERT L	0 BARTLETT ST NEBO, NC 28761	$ 102.17	REI
0000025165-2019-2019-0000-00-REG	PHILLIPS, ALTIE MAUDE	0 OWENS MOUNTAIN AVE CONNELLY SPRINGS, NC 28612	$ 63.94	REI
0000059452-2019-2019-0000-00-REG	PHILLIPS, ANTHONY SHANE	4312 BOULDER DR MORGANTON, NC 28655	$ 105.35	REI
0000044998-2019-2019-0000-00-REG	PHILLIPS, BEVERLY A	3075 WILSON LN CONNELLY SPRINGS, NC 28612	$ 367.23	REI
0000001293-2019-2019-0000-00-REG	PHILLIPS, CARLTON A	103 GOODSON AVE MORGANTON, NC 28655	$ 261.45	REI
0000045593-2019-2019-0000-00-REG	PHILLIPS, CYNTHIA ANN	1710 SHUFORD FARM RD CONNELLY SPRINGS, NC 28612	$ 383.20	REI
0000005313-2019-2019-0000-00-REG	PHILLIPS, JIMMY C	0 VINETA DR MORGANTON, NC 28655	$ 163.34	REI
0000006480-2019-2019-0000-00-REG	PHILLIPS, JIMMY C	101 ORA RD MORGANTON, NC 28655	$ 709.32	REI
0000007078-2019-2019-0000-00-REG	PHILLIPS, JIMMY C	103 POPLAR ST MORGANTON, NC 28655	$ 374.83	REI
0000005648-2019-2019-0000-00-REG	PHILLIPS, JIMMY CAMERON	100 GERALD RD MORGANTON, NC 28655	$ 851.76	REI
0000005649-2019-2019-0000-00-REG	PHILLIPS, JIMMY CAMERON	0 GERALD RD MORGANTON, NC 28655	$ 143.20	REI
0000006481-2019-2019-0000-00-REG	PHILLIPS, JIMMY CAMERON	1709 BURKEMONT AVE MORGANTON, NC 28655	$ 392.08	REI
0000033540-2019-2019-0000-00-REG	PHILLIPS, JIMMY CAMERON	0 CLARK LOOP MORGANTON, NC 28655	$ 61.47	REI
0000061513-2019-2019-0000-00-REG	PHILLIPS, JIMMY CAMERON	0 CLARK LOOP MORGANTON, NC 28655	$ 87.03	REI
0000061514-2019-2019-0000-00-REG	PHILLIPS, JIMMY CAMERON	0 CLARK LOOP MORGANTON, NC 28655	$ 205.19	REI
0000043075-2019-2019-0000-00-REG	PHILLIPS, KELLIE L	3881 NC 126 ST MORGANTON, NC 28655	$ 330.88	REI
0000021905-2019-2019-0000-00-REG	PHILLIPS, THELMA D	3633 1ST AVE SW HICKORY, NC 28602	$ 615.21	REI
0000042971-2019-2019-0000-00-REG	PICKARD, ALAN A	7149 PYRAMID RD HICKORY, NC 28602	$ 408.21	REI
0000052132-2019-2019-0000-00-REG	PIERCE, DEBBIE LYNN	3196 NORMAN DR MORGANTON, NC 28655	$ 142.31	REI
0000021673-2019-2019-0000-00-REG	PIERCY, DELLA	4555 PATTON RD MORGANTON, NC 28655	$ 296.74	REI
0000043334-2019-2019-0000-00-REG	PINEDA, ABEL TEHANDON	4770 CRYSTAL CREEK RD MORGANTON, NC 28655	$ 433.00	REI
0000025212-2019-2019-0000-00-REG	PINSON, MAGGIE LEE	3935 SNOWHILL CHURCH RD MORGANTON, NC 28655	$ 455.77	REI
0000028537-2019-2019-0000-00-REG	PINTAIL LLC	6263 TOMMYS TRL CONNELLY SPRINGS, NC 28612	$ 22.87	REI
0000022602-2019-2019-0000-00-REG	PITTMAN, JAMMIE RAY	7360 DELLA DR CONNELLY SPRINGS, NC 28612	$ 164.94	REI
0000057800-2019-2019-0000-00-REG	PITTMAN, KATRINA R	5480 BURKEMONT RD MORGANTON, NC 28655	$ 204.11	REI
0000020576-2019-2019-0000-00-REG	PLUMLEY, WILLIE	346 CAPE HICKORY RD HICKORY, NC 28601	$ 338.83	REI

Attachment: (10) TR-452 Delinquent Bills Report 2019 County Only Real Property (3119 : Tax Collections

2019 DELINQUENT TAXPAYER LIST
REAL PROPERTY

Bill #	Taxpayer Name	Bill Description	Amount Due	Source Type
0000013698-2019-2019-0000-00-REG	POARCH, ANGELA DAWN	2415 TUNNEL RD SW VALDESE, NC 28690	$ 620.41	REI
0000014726-2019-2019-0000-00-REG	POE, ROY M	123 HAUSS RIDGE RD SE VALDESE, NC 28690	$ 468.73	REI
0000010842-2019-2019-0000-00-REG	POLLARD, LARRY W	305 MORGANTON ST NW VALDESE, NC 28690	$ 528.16	REI
0000039971-2019-2019-0000-00-REG	POLLARD, PHYLLIS F	5237 NEW HAVEN CIR MORGANTON, NC 28655	$ 75.64	REI
0000039998-2019-2019-0000-00-REG	POLLARD, PHYLLIS F	0 NEW HAVEN CIR MORGANTON, NC 28655	$ 73.26	REI
0000039999-2019-2019-0000-00-REG	POLLARD, PHYLLIS F	5145 NEW HAVEN CIR MORGANTON, NC 28655	$ 97.87	REI
0000002716-2019-2019-0000-00-REG	PONS, JOHN A	2230 MISTI BROOK LN MORGANTON, NC 28655	$ 360.40	REI
0000049709-2019-2019-0000-00-REG	PONS, JOHN A	2232 MISTI BROOK LN MORGANTON, NC 28655	$ 32.83	REI
0000006650-2019-2019-0000-00-REG	POOLE, PEGGY B	306 RAMSEY ST MORGANTON, NC 28655	$ 7.93	REI
0000006656-2019-2019-0000-00-REG	POOVEY, TIFFINEY LEIGH	3290 PORT ST MORGANTON, NC 28655	$ 1,266.34	REI
0000039785-2019-2019-0000-00-REG	POPE, DAVID W	6570 CAMP MEETING RD CONNELLY SPRINGS, NC 28612	$ 250.55	REI
0000013778-2019-2019-0000-00-REG	POTEAT, NITA M	805 CAROLINA ST SE VALDESE, NC 28690	$ 11.39	REI
0000052777-2019-2019-0000-00-REG	POTEAT, NITA M	0 CAROLINA ST SE VALDESE, NC 28690	$ 1.50	REI
0000025342-2019-2019-0000-00-REG	POTEAT, RITA	4668 DYSARTSVILLE RD MORGANTON, NC 28655	$ 189.84	REI
0000021947-2019-2019-0000-00-REG	POTEAT, ROBERT L JR	8449 JOSEPH BURNS RD CONNELLY SPRINGS, NC 28612	$ 22.24	REI
0000055189-2019-2014-0000-00-REG	POTEET, JACK R	0 YOUNGS CREEK RD, MORGANTON, NC 28655	$ 11.25	REI
0000055189-2019-2015-0000-00-REG	POTEET, JACK R	0 YOUNGS CREEK RD, MORGANTON, NC 28655	$ 11.25	REI
0000055189-2019-2016-0000-00-REG	POTEET, JACK R	0 YOUNGS CREEK RD, MORGANTON, NC 28655	$ 11.25	REI
0000055189-2019-2017-0000-00-REG	POTEET, JACK R	0 YOUNGS CREEK RD, MORGANTON, NC 28655	$ 11.38	REI
0000055189-2019-2018-0000-00-REG	POTEET, JACK R	0 YOUNGS CREEK RD, MORGANTON, NC 28655	$ 11.38	REI
0000055189-2019-2019-0000-00-REG	POTEET, JACK R	0 YOUNGS CREEK RD MORGANTON, NC 28655	$ 11.33	REI
0000025187-2019-2019-0000-00-REG	POTEET, MARY F	PUV	$ 170.75	REI
0000027748-2019-2019-0000-00-REG	POTTER, CLARA JEAN	2960 US 70 ST CONNELLY SPRINGS, NC 28612	$ 397.29	REI
0000025455-2019-2019-0000-00-REG	POWELL, CLAY	237 BAXTER ST MORGANTON, NC 28655	$ 88.72	REI
0000025456-2019-2019-0000-00-REG	POWELL, CLAY	231 BAXTER ST MORGANTON, NC 28655	$ 260.88	REI
0000036013-2019-2019-0000-00-REG	POWELL, DARRELL L	3685 OLD NC 18 MORGANTON, NC 28655	$ 25.65	REI
0000006737-2019-2019-0000-00-REG	POWELL, DONALD E	4918 JOE POWELL RD MORGANTON, NC 28655	$ 215.97	REI
0000006761-2019-2019-0000-00-REG	POWELL, EDWARD HARLAN	4879 JOE POWELL RD MORGANTON, NC 28655	$ 783.92	REI
0000006762-2019-2019-0000-00-REG	POWELL, EDWARD HARLAN	4976 C C DR MORGANTON, NC 28655	$ 444.22	REI
0000033518-2019-2019-0000-00-REG	POWELL, EDWARD HARLAN	0 JOE POWELL RD MORGANTON, NC 28655	$ 166.10	REI

Attachment: (10) TR-452 Delinquent Bills Report 2019 County Only Real Property (3119 : Tax Collections

2019 DELINQUENT TAXPAYER LIST
REAL PROPERTY

Bill #	Taxpayer Name	Bill Description	Amount Due	Source Type
0000053488-2019-2019-0000-00-REG	POWELL, EDWARD HARLAN	0 JOE POWELL RD MORGANTON, NC 28655	$ 56.32	REI
0000050074-2019-2019-0000-00-REG	POWELL, GARY O	121 REFOUR RD NE VALDESE, NC 28690	$ 594.48	REI
0000054389-2019-2019-0000-00-REG	POWELL, JAMES K	511 MIMOSA AVE MORGANTON, NC 28655	$ 13.26	REI
0000042336-2019-2019-0000-00-REG	POWELL, MARSHALL LEE	3457 BARUS POND LOOP VALDESE, NC 28690	$ 262.21	REI
0000022598-2019-2019-0000-00-REG	POWELL, SANDRA LEONHARDT	702 NC 126 MORGANTON, NC 28655	$ 1,283.09	REI
0000013833-2019-2019-0000-00-REG	POWELL, TILLMAN	7980 BEUFORD G PYATTE DR CONNELLY SPRINGS, NC 2861	$ 63.47	REI
0000045820-2019-2019-0000-00-REG	POWELL, TILLMAN A JR	2249 HEMLOCK TRL MORGANTON, NC 28655	$ 212.99	REI
0000046505-2019-2019-0000-00-REG	POWELL, TILLMAN A JR	0 KATHERINE ST SE VALDESE, NC 28690	$ 17.38	REI
0000058625-2019-2019-0000-00-REG	POWELL, TILLMAN A JR	1114 KATHERINE ST SE VALDESE, NC 28690	$ 427.67	REI
0000060413-2019-2019-0000-00-REG	POWELL, TILLMAN A JR	0 RAMBLEWOODS DR VALDESE, NC 28690	$ 859.15	REI
0000001814-2019-2019-0000-00-REG	POWELL, TILLMAN ANDREW JR	1055 AMHERST RD MORGANTON, NC 28655	$ 372.77	REI
0000009174-2019-2019-0000-00-REG	POWER, DEBBIE LYNN WATTS	4833 US 64 MORGANTON, NC 28655	$ 235.28	REI
0000061123-2019-2019-0000-00-REG	POWER, DEBBIE LYNN WATTS	4823 US 64 MORGANTON, NC 28655	$ 198.27	REI
0000060802-2019-2019-0000-00-REG	PRABHU, CYRIL	1329 LAKE VISTA DR NE CONNELLY SPRINGS, NC 28612	$ 264.80	REI
0000040320-2019-2019-0000-00-REG	PRASLA, SANNAH	7019 SILVER CREEK LN MORGANTON, NC 28655	$ 24.96	REI
0000050488-2019-2019-0000-00-REG	PRESNELL, MARILYN M	UNL	$ 57.75	REI
0000060419-2019-2019-0000-00-REG	PRESNELL, RICKY RAY	0 MCDUFFY RD CONNELLY SPRINGS, NC 28612	$ 12.41	REI
0000001081-2019-2019-0000-00-REG	PRESNELL, ROBERT L	0 S ANDERSON ST MORGANTON, NC 28655	$ 15.83	REI
0000024189-2019-2019-0000-00-REG	PRESTWOOD, ROBERT EDWARD	0 POARCH ST MORGANTON, NC 28655	$ 299.04	REI
0000055343-2019-2019-0000-00-REG	PRICE, BARBARA K	5604 BEE TREE AVE MORGANTON, NC 28655	$ 22.36	REI
0000006597-2019-2019-0000-00-REG	PRICE, ESLEY EUGENE	5961 GOLD MINE RD MORGANTON, NC 28655	$ 249.20	REI
0000019907-2019-2019-0000-00-REG	PRICE, MONTY L	7296 HONEYSUCKLE DR HICKORY, NC 28602	$ 119.46	REI
0000025550-2019-2019-0000-00-REG	PRICE, RILEY	200 HIGHLAND PL HICKORY, NC 28601	$ 838.81	REI
0000050291-2019-2019-0000-00-REG	PRICE, TERRY WAYNE	7804 RIVER ROCK DR HICKORY, NC 28602	$ 196.85	REI
0000025395-2019-2019-0000-00-REG	PRITCHARD, CATHERINE RUTH POWELL	4510 SOJOURNER RD VALDESE, NC 28690	$ 206.28	REI
0000009230-2019-2019-0000-00-REG	PRITCHARD, JESSE E	109 HIGHLANDER ST MORGANTON, NC 28655	$ 128.23	REI
0000060652-2019-2019-0000-00-REG	PROPST, CHRISTOPHER NATHANIAL	2044 ENON RD VALDESE, NC 28690	$ 218.78	REI
0000033019-2019-2019-0000-00-REG	PROPST, DONALD T	6346 ROLLINS PARK DR CONNELLY SPRINGS, NC 28612	$ 228.23	REI
0000009822-2019-2019-0000-00-REG	PROPST, EDWIN B	0 MARGARET AVE CONNELLY SPRINGS, NC 28612	$ 81.32	REI
0024025242-2019-2019-0000-00-REG	PROPST, EDWIN BLAINE	LO1	$ 161.90	REI

Attachment: (10) TR-452 Delinquent Bills Report 2019 County Only Real Property (3119 : Tax Collections

2019 DELINQUENT TAXPAYER LIST
REAL PROPERTY

Bill #	Taxpayer Name	Bill Description	Amount Due	Source Type
0000007655-2019-2019-0000-00-REG	PROPST, JAMES WESTLEY	727 JOHNSON DR MORGANTON, NC 28655	$ 158.61	REI
0000018239-2019-2019-0000-00-REG	PROPST, MARK D	0 STERLING DR HICKORY, NC 28602	$ 139.58	REI
0000006866-2019-2019-0000-00-REG	PRUETT, BARRY LEWIS	1514 SALEM RD MORGANTON, NC 28655	$ 488.93	REI
0000050261-2019-2019-0000-00-REG	PRUITT, ALVIN E	3771 BAPTIST CAMP RD CONNELLY SPRINGS, NC 28612	$ 696.07	REI
0000036896-2019-2019-0000-00-REG	PRUITT, MACK D	2867 GREEN HAVEN DR MORGANTON, NC 28655	$ 367.97	REI
0000023284-2019-2019-0000-00-REG	PUCKETT, ROBERT DAVID	2217 US 70 CONNELLY SPRINGS, NC 28612	$ 390.58	REI
0000004379-2019-2019-0000-00-REG	PUETT, DONNIE V	0 BRISTOL CREEK AVE MORGANTON, NC 28655	$ 3.88	REI
0000048763-2019-2019-0000-00-REG	PUETT, DONNIE V	2097 HARTLAND TRL MORGANTON, NC 28655	$ 2.97	REI
0000022916-2019-2019-0000-00-REG	PUETT, HARRIETT P	2256 BROWN MOUNTAIN BEACH RD MORGANTON, NC 28655	$ 750.28	REI
0000048032-2019-2019-0000-00-REG	PUETT, ROGER	6311 MORTIMER RD NEWLAND, NC 28657	$ 329.01	REI
0000025652-2019-2019-0000-00-REG	PUETT, SHERRY	6319 MORTIMER RD NEWLAND, NC 28657	$ 262.22	REI
0000019721-2019-2019-0000-00-REG	PUETT, WALTER M	0 HOLLOW PINE TRL NEWLAND, NC 28657	$ 904.04	REI
0000048851-2019-2019-0000-00-REG	PUETT, WALTER M	6297 MORTIMER RD NEWLAND, NC 28657	$ 178.30	REI
0000051154-2019-2019-0000-00-REG	PURDY, DEBORA	4654 TAMMY LN MORGANTON, NC 28655	$ 421.90	REI
0000040348-2019-2019-0000-00-REG	PURVIS, MICHAEL	7116 MARTIN LN MORGANTON, NC 28655	$ 29.26	REI
0000041155-2019-2019-0000-00-REG	QUAKER CORNER LLC	CONDO UNC5	$ 854.83	REI
0000041156-2019-2019-0000-00-REG	QUAKER CORNER LLC	CONDO UNC6	$ 991.47	REI
0000060635-2019-2019-0000-00-REG	QUAKER CORNER LLC	0 WAMSUTTA MILL RD MORGANTON, NC 28655	$ 270.91	REI
0000006900-2019-2019-0000-00-REG	QUEEN, DORIS FARRIS	210 COULTER ST MORGANTON, NC 28655	$ 151.67	REI
0000044336-2019-2019-0000-00-REG	QUEEN, GARRETT A	212 A OLD LUMBER YARD RD MORGANTON, NC 28655	$ 260.63	REI
0000054781-2019-2019-0000-00-REG	QUEEN, RUSSELL RAY	3440 MINERAL SPRINGS RDG VALDESE, NC 28690	$ 559.61	REI
0000047745-2019-2019-0000-00-REG	R W HENSLEY PROPERTIES LLC	0 STARMOUNT CIR MORGANTON, NC 28655	$ 24.33	REI
0000027438-2019-2019-0000-00-REG	RADER, CAROL T	0 CAMPBELLS TRCE NEBO, NC 28761	$ 180.01	REI
0000018243-2019-2019-0000-00-REG	RADFORD, DAVID	0 CHRISTOPHER CT HICKORY, NC 28601	$ 113.38	REI
0000018820-2019-2019-0000-00-REG	RADFORD, DAVID	6267 CHRISTOPHER CT HICKORY, NC 28601	$ 314.67	REI
0000020252-2019-2019-0000-00-REG	RAFFERTY, ROBERT EDWARD II	8376 GUS PEELER RD CONNELLY SPRINGS, NC 28612	$ 392.01	REI
0000040329-2019-2019-0000-00-REG	RALLAPALLI, SARMA	7086 SILVER CREEK LN MORGANTON, NC 28655	$ 110.85	REI
0000037780-2019-2019-0000-00-REG	RAMIREZ, CAROLE ELIZABETH	BRINKLEY CONDOS UNC14	$ 479.21	REI
0000018197-2019-2019-0000-00-REG	RAMIREZ, NOELIA RIVERA	1710 ROY CALDWELL ST MORGANTON, NC 28655	$ 453.85	REI
0000013776-2019-2019-0000-00-REG	RAMSEY, PHILLIP K	705 BOUNOUS ST NW VALDESE, NC 28690	$ 853.89	REI

Attachment: (10) TR-452 Delinquent Bills Report 2019 County Only Real Property (3119 : Tax Collections

2019 DELINQUENT TAXPAYER LIST
REAL PROPERTY

Bill #	Taxpayer Name	Bill Description	Amount Due	Source Type
0000025786-2019-2019-0000-00-REG	RANDALL, SUE S	4940 LAKEVIEW ACRES RD VALDESE, NC 28690	$ 827.85	REI
0000033886-2019-2019-0000-00-REG	RANDOLPH, DONNA A	3229 MUSIC MOUNTAIN RD MORGANTON, NC 28655	$ 170.61	REI
0000033887-2019-2019-0000-00-REG	RANDOLPH, DONNA A	3225 MUSIC MOUNTAIN RD MORGANTON, NC 28655	$ 426.71	REI
0000046328-2019-2019-0000-00-REG	RANDOLPH, TICE JAMES	5096 SCOTT RD MORGANTON, NC 28655	$ 225.05	REI
0000025794-2019-2019-0000-00-REG	RANKIN, MILDRED A	3795 MOUNT HERMAN CHURCH RD MORGANTON, NC 28655	$ 295.07	REI
0000060479-2019-2019-0000-00-REG	RANKIN, RITA	4014 CHAMBERS CHAPEL CIR MORGANTON, NC 28655	$ 86.34	REI
0000039973-2019-2019-0000-00-REG	RASHEED, YUSUF ALI II	3709 NC 126 MORGANTON, NC 28655	$ 87.00	REI
0000053740-2019-2019-0000-00-REG	RAY, PEGGY LOUISE	0 LAKE ACRES DR HICKORY, NC 28601	$ 216.05	REI
0000007589-2019-2019-0000-00-REG	RECINOS, ABEL INTERIANO	106 CLARK ST MORGANTON, NC 28655	$ 1,182.51	REI
0000025832-2019-2019-0000-00-REG	RECTOR, BARBARA JANE	0 MESSER RD VALDESE, NC 28690	$ 33.01	REI
0000023061-2019-2019-0000-00-REG	RECTOR, BEATRICE KAY	MHP B J MHP	$ 456.89	REI
0000025822-2019-2019-0000-00-REG	RECTOR, CHRISTOPHER A	5739 NC 18 S CONNELLY SPRINGS, NC 28612	$ 783.12	REI
0000034015-2019-2019-0000-00-REG	RECTOR, CHRISTOPHER A	0 NC 18 S CONNELLY SPRINGS, NC 28612	$ 1.25	REI
0000053439-2019-2019-0000-00-REG	RECTOR, CHRISTOPHER ALLEN	0 NC 18 S CONNELLY SPRINGS, NC 28612	$ 78.39	REI
0000019154-2019-2019-0000-00-REG	RECTOR, HELEN LOUISE	5440 PANTHER DR CONNELLY SPRINGS, NC 28612	$ 459.91	REI
0000019155-2019-2019-0000-00-REG	RECTOR, HELEN LOUISE	0 PANTHER DR CONNELLY SPRINGS, NC 28612	$ 90.63	REI
0000040379-2019-2019-0000-00-REG	RED DOOR RENTAL PROPERTIES I LLC	6985 HIGH COUNTRY LN MORGANTON, NC 28655	$ 20.43	REI
0000040380-2019-2019-0000-00-REG	RED DOOR RENTAL PROPERTIES I LLC	6977 HIGH COUNTRY LN MORGANTON, NC 28655	$ 20.92	REI
0000023483-2019-2019-0000-00-REG	REECE, NANCY FARRIS	5725 CHIGGER ST MORGANTON, NC 28655	$ 101.05	REI
0000054373-2019-2019-0000-00-REG	REED, JASON E	4401 SILVER CREEK CHURCH RD MORGANTON, NC 28655	$ 1,984.44	REI
0000047404-2019-2019-0000-00-REG	REED, JOHN DAVID	4461 WINDY HILL RD MORGANTON, NC 28655	$ 232.59	REI
0000032595-2019-2019-0000-00-REG	REEP, GINA M	5334 HAYES WATERS RD MORGANTON, NC 28655	$ 68.34	REI
0000046599-2019-2019-0000-00-REG	REEP, JOSEPHINE	4065 SUNRISE LN MORGANTON, NC 28655	$ 82.71	REI
0000003157-2019-2019-0000-00-REG	REESE, NANCY EUGENIA	7816 BURKEMONT RD MORGANTON, NC 28655	$ 395.79	REI
0000033559-2019-2019-0000-00-REG	REESE, NANCY EUGENIA	0 BURKEMONT RD MORGANTON, NC 28655	$ 146.92	REI
0000057706-2019-2019-0000-00-REG	REESE, RICKY A	1917 CONLEY RD MORGANTON, NC 28655	$ 133.57	REI
0000025872-2019-2019-0000-00-REG	REGAN, GARY DALE	0 MIMOSA AVE MORGANTON, NC 28655	$ 111.90	REI
0000025938-2019-2019-0000-00-REG	REGAN, GARY DALE	413 MIMOSA AVE MORGANTON, NC 28655	$ 672.43	REI
0000053783-2019-2019-0000-00-REG	REGINO, RAMIREZ-ZUNIGA GERMAN	BEECHMONT SD	$ 104.25	REI
0000018746-2019-2019-0000-00-REG	REID, AMY HELMS	4134 RIVER RD MORGANTON, NC 28655	$ 439.03	REI

Attachment: (10) TR-452 Delinquent Bills Report 2019 County Only Real Property (3119 : Tax Collections

2019 DELINQUENT TAXPAYER LIST
REAL PROPERTY

Bill #	Taxpayer Name	Bill Description	Amount Due	Source Type
0024022730-2019-2019-0000-00-REG	REID, SINA M	0 NC 126 MORGANTON, NC 28655	$ 18.43	REI
0000052993-2019-2019-0000-00-REG	RENTAS, FERNANDO	201 W SETTINGS BLVD NW VALDESE, NC 28690	$ 174.79	REI
0000052224-2019-2019-0000-00-REG	REVIS, THOMAS DEWAYNE	2138 HARTLAND FOREST DR MORGANTON, NC 28655	$ 452.10	REI
0000051999-2019-2019-0000-00-REG	REYES, ANGEL FABIAN	LO82	$ 220.93	REI
0000025992-2019-2019-0000-00-REG	RHONEY, EDDIE GOLDEN JR	6834 RHONEY RD CONNELLY SPRINGS, NC 28612	$ 157.28	REI
0000004000-2019-2019-0000-00-REG	RHYNE, JAMES ERIC	611 VINE ARDEN RD MORGANTON, NC 28655	$ 1,049.35	REI
0000024055-2019-2019-0000-00-REG	RHYNE, JERRY R	2164 ENON RD VALDESE, NC 28690	$ 457.45	REI
0000019386-2019-2019-0000-00-REG	RICE, CALEB ERIC	6732 NOBBY LAIL RD CONNELLY SPRINGS, NC 28612	$ 488.23	REI
0000058821-2019-2019-0000-00-REG	RICHARDSON, APRIL MICHELLE	0 AMBER LN MORGANTON, NC 28655	$ 85.60	REI
0000060316-2019-2019-0000-00-REG	RICHARDSON, APRIL MICHELLE	0 AMBER LN MORGANTON, NC 28655	$ 83.46	REI
0000004432-2019-2019-0000-00-REG	RICHARDSON, JACQUELYN CARTER	116 BERRY ST MORGANTON, NC 28655	$ 208.21	REI
0000003385-2019-2019-0000-00-REG	RICHBOURG, DONALD JR	1200 MOUNTAIN BREEZE DR MORGANTON, NC 28655	$ 490.22	REI
0000026341-2019-2019-0000-00-REG	RIDDLE, H L JR	0 BENFIELDS LANDING RD NEBO, NC 28761	$ 136.32	REI
0000052917-2019-2019-0000-00-REG	RIDDLE, JERRY	5574 ABEE FARM ST MORGANTON, NC 28655	$ 256.53	REI
0000004677-2019-2019-0000-00-REG	RIPPY, JAMES	119 NORMANDY DR MORGANTON, NC 28655	$ 464.97	REI
0000032556-2019-2019-0000-00-REG	RIZKOVSKY, JOHN STEPHEN	3390 MARVIN BUTLER RD MORGANTON, NC 28655	$ 152.62	REI
0000026100-2019-2019-0000-00-REG	ROANE, ANGELA	2186 BROWN MOUNTAIN BEACH RD MORGANTON, NC 28655	$ 704.16	REI
0000046905-2019-2019-0000-00-REG	ROARK, WESLEY E	5490 MILLER MILL RD CONNELLY SPRINGS, NC 28612	$ 354.63	REI
0000030743-2019-2019-0000-00-REG	ROBERT D O CONNER FAMILY LIMITED PARTNERSHIP	1112 OAK HILL DR MORGANTON, NC 28655	$ 614.04	REI
0000014538-2019-2019-0000-00-REG	ROBERTS, CANDI LEAH	2555 US 70 CT E MORGANTON, NC 28655	$ 574.92	REI
0000026112-2019-2019-0000-00-REG	ROBERTS, CANDI LEAH	2537 US 70 CT E MORGANTON, NC 28655	$ 765.53	REI
0000026113-2019-2019-0000-00-REG	ROBERTS, CANDI LEAH	2535 US 70 CT E MORGANTON, NC 28655	$ 471.90	REI
0000021906-2019-2019-0000-00-REG	ROBERTS, LARRY S	0 NC 183 NEWLAND, NC 28657	$ 27.80	REI
0000005179-2019-2019-0000-00-REG	ROBERTS, WILLIAM S JR	312 HOPEWELL RD MORGANTON, NC 28655	$ 489.51	REI
0000016480-2019-2019-0000-00-REG	ROBINSON ENTERPRISES	301 CRANBROOK AVE SE VALDESE, NC 28690	$ 385.81	REI
0000007141-2019-2019-0000-00-REG	ROBINSON, BOYD	215 EASTVIEW ST MORGANTON, NC 28655	$ 186.23	REI
0000007142-2019-2019-0000-00-REG	ROBINSON, BOYD	215 EASTVIEW ST MORGANTON, NC 28655	$ 46.91	REI
0000000256-2019-2019-0000-00-REG	ROBINSON, HAROLD NICK II	101 HERRON ST MORGANTON, NC 28655	$ 446.04	REI
0000032153-2019-2019-0000-00-REG	ROBINSON, JAMES L	117 SEVENTH ST NE HILDEBRAN, NC 28637	$ 176.22	REI
0000057348-2019-2019-0000-00-REG	ROBINSON, KIMBERLY L	0 ALBERT WILLIAMS RD W CONNELLY SPRINGS, NC 28612	$ 97.29	REI

Attachment: (10) TR-452 Delinquent Bills Report 2019 County Only Real Property (3119 : Tax Collections

2019 DELINQUENT TAXPAYER LIST
REAL PROPERTY

Bill #	Taxpayer Name	Bill Description	Amount Due	Source Type
0000026157-2019-2019-0000-00-REG	ROBINSON, LLOYD MYRON	8098 CLAUDE FRANKLIN RD NEWLAND, NC 28657	$ 2.28	REI
0000055049-2019-2019-0000-00-REG	ROBINSON, LLOYD MYRON	8098 HAL FRANKLIN RD NEWLAND, NC 28657	$ 23.50	REI
0000025637-2019-2019-0000-00-REG	ROBINSON, PATRICK	6655 PRYSOCK AVE CONNELLY SPRINGS, NC 28612	$ 182.98	REI
0000008344-2019-2019-0000-00-REG	ROBINSON, PHYLLIS T	211 BELIEVERS WAY MORGANTON, NC 28655	$ 296.32	REI
0000014006-2019-2019-0000-00-REG	ROBINSON, ROGER LEE	116 ROBINSON ST SE VALDESE, NC 28690	$ 134.52	REI
0000052994-2019-2019-0000-00-REG	ROCKENSUESS, DALE	207 W SETTINGS BLVD NW VALDESE, NC 28690	$ 174.10	REI
0000052153-2019-2019-0000-00-REG	ROCKENSUESS, DALE W	231 GRANDFATHERS PASS NW VALDESE, NC 28690	$ 175.14	REI
0000052556-2019-2019-0000-00-REG	ROCKENSUESS, DALE W	206 HAWKSBILL LN NW VALDESE, NC 28690	$ 177.23	REI
0000052987-2019-2019-0000-00-REG	ROCKENSUESS, DALE W	139 W SETTINGS BLVD NW VALDESE, NC 28690	$ 177.57	REI
0000035510-2019-2019-0000-00-REG	RODRIGUEZ, AUDREY HOLLAND	1924 FOWLER RD CONNELLY SPRINGS, NC 28612	$ 225.27	REI
0024025269-2019-2019-0000-00-REG	RODRIGUEZ, BRANDY HUNT	LOA	$ 834.78	REI
0000024786-2019-2019-0000-00-REG	ROEBUCK, JAMIE	1589 AIRPORT RHODHISS RD HICKORY, NC 28601	$ 954.34	REI
0000060209-2019-2019-0000-00-REG	ROGERS, BRENDA K	0 ED BOWMAN ST MORGANTON, NC 28655	$ 141.88	REI
0000047573-2019-2019-0000-00-REG	ROPER, DENNIS W	6049 BOLLINGER LOOP MORGANTON, NC 28655	$ 781.47	REI
0000046233-2019-2019-0000-00-REG	ROPER, JOHN W JR	4184 US 64 MORGANTON, NC 28655	$ 271.73	REI
0000047753-2019-2019-0000-00-REG	ROPER, JOHN W JR	0 US 64 MORGANTON, NC 28655	$ 23.63	REI
0000026228-2019-2019-0000-00-REG	ROSEBORO, LESTER	7104 MAPLE GROVE EXT CONNELLY SPRINGS, NC 28612	$ 543.28	REI
0000033674-2019-2019-0000-00-REG	ROSEBORO, LESTER	6506 MAPLE GROVE AVE CONNELLY SPRINGS, NC 28612	$ 338.34	REI
0000040067-2019-2019-0000-00-REG	ROSEMAN, DONALD L	9671 LAKEVIEW DR HICKORY, NC 28601	$ 75.30	REI
0000000811-2019-2019-0000-00-REG	ROSS, JAMES M	207 COLLINGWOOD DR MORGANTON, NC 28655	$ 689.07	REI
0000051617-2019-2019-0000-00-REG	ROSS, JOHN FRANK	2383 MOUNT HOME CHURCH RD MORGANTON, NC 28655	$ 316.04	REI
0000025698-2019-2019-0000-00-REG	ROSS, NOAH STEELE	2841 RECTOR ST VALDESE, NC 28690	$ 195.27	REI
0000018135-2019-2019-0000-00-REG	ROSS, ROBERT C	2350 PAX HILL RD MORGANTON, NC 28655	$ 266.00	REI
0000026251-2019-2019-0000-00-REG	ROSS, ROBERT C	2465 PAX HILL RD MORGANTON, NC 28655	$ 1,344.38	REI
0000015210-2019-2019-0000-00-REG	ROSS, ZULA P	6751 RIVERSIDE ST NEBO, NC 28761	$ 51.37	REI
0000026243-2019-2019-0000-00-REG	ROSS, ZULA P	2047 LAIL RD MORGANTON, NC 28655	$ 286.37	REI
0000049500-2019-2019-0000-00-REG	ROWELL, RODNEY W	0 THERON DR MORGANTON, NC 28655	$ 88.21	REI
0000049241-2019-2019-0000-00-REG	ROWELL, WILLIAM T	3483 WARLICKS CHURCH RD CONNELLY SPRINGS, NC 28612	$ 57.43	REI
0000049706-2019-2019-0000-00-REG	RUSS, BRIAN C	163 LUCAS ST CONNELLY SPRINGS, NC 28612	$ 4.08	REI

Attachment: (10) TR-452 Delinquent Bills Report 2019 County Only Real Property (3119 : Tax Collections

2019 DELINQUENT TAXPAYER LIST
REAL PROPERTY

Bill #	Taxpayer Name	Bill Description	Amount Due	Source Type
0000026323-2019-2019-0000-00-REG	RUTHERFORD, FRANCIS	0 BENFIELDS LANDING RD NEBO, NC 28761	$ 260.84	REI
0000026343-2019-2019-0000-00-REG	RUTHERFORD, MELVIN E	3112 CORPENING CHAPEL RD MORGANTON, NC 28655	$ 55.53	REI
0000001732-2019-2019-0000-00-REG	RUTHERFORD, ROSA MARIE	437 N GREEN ST MORGANTON, NC 28655	$ 291.02	REI
0000041310-2019-2019-0000-00-REG	RVFM 13 SERIES, LLC	1231 CONLEY DR MORGANTON, NC 28655	$ 218.42	REI
0000007249-2019-2019-0000-00-REG	S I C INC	0 WRIGHTON ST MORGANTON, NC 28655	$ 114.81	REI
0000017477-2019-2019-0000-00-REG	SAINE, MAUDIE E	0 WORTMAN ST CONNELLY SPRINGS, NC 28612	$ 8.34	REI
0000044225-2019-2019-0000-00-REG	SALDANA, HEROICO	4630 OAKWOOD LN MORGANTON, NC 28655	$ 319.49	REI
0024033649-2019-2019-0000-00-REG	SAMUELSON, ROBERT	ISLAND POINTE AT LAK LO6	$ 640.10	REI
0000041731-2019-2019-0000-00-REG	SANDEL, KAY E	6927 PEYRONEL ST CONNELLY SPRINGS, NC 28612	$ 413.06	REI
0000024077-2019-2019-0000-00-REG	SANDERS, RANDALL LEE II	311 MCGALLIARD LOOP MORGANTON, NC 28655	$ 153.07	REI
0000022118-2019-2019-0000-00-REG	SANFORD, JAMES W	3436 NC 181 RD MORGANTON, NC 28655	$ 453.97	REI
0000002499-2019-2019-0000-00-REG	SATTERWHITE, MATTIE	0 ELSIE MAE DR MORGANTON, NC 28655	$ 124.38	REI
0000054540-2019-2019-0000-00-REG	SATTERWHITE, MATTIE	0 ELSIE MAE DR MORGANTON, NC 28655	$ 7.85	REI
0000054539-2019-2019-0000-00-REG	SATTERWHITE, STEPHEN	1292 ELSIE MAE DR MORGANTON, NC 28655	$ 729.30	REI
0000007379-2019-2019-0000-00-REG	SAUNDERS, DEWEY E	0 COLLINGWOOD DR MORGANTON, NC 28655	$ 62.69	REI
0000009339-2019-2019-0000-00-REG	SAUNDERS, JASON	8636 SLEEPY HOLLOW RD CONNELLY SPRINGS, NC 28612	$ 23.35	REI
0000016650-2019-2019-0000-00-REG	SAUNDERS, JASON	8624 SLEEPY HOLLOW RD CONNELLY SPRINGS, NC 28612	$ 22.87	REI
0000052348-2019-2019-0000-00-REG	SAWYER, DAVID	3334 N MAPLE LANE ST CONNELLY SPRINGS, NC 28612	$ 70.84	REI
0000017535-2019-2019-0000-00-REG	SCHNEIDER, JOSHUA E	0 US 70 CONNELLY SPRINGS, NC 28612	$ 69.50	REI
0000057580-2019-2019-0000-00-REG	SCHOFF, CHARLES	0 RICH MOUNTAIN RD MORGANTON, NC 28655	$ 7.25	REI
0000043093-2019-2019-0000-00-REG	SCHRONCE, OVEIN	8790 SPRING MEADOW DR HICKORY, NC 28601	$ 134.41	REI
0024020947-2019-2019-0000-00-REG	SCHWAB, JAMES C	BEECHMONT SD	$ 3.82	REI
0000055409-2019-2019-0000-00-REG	SCORSONE, CHRISTOPHER W	3800 MOUNTAIN VISTA DR MORGANTON, NC 28655	$ 497.15	REI
0000055410-2019-2019-0000-00-REG	SCORSONE, CHRISTOPHER W	3868 MOUNTAIN VISTA DR MORGANTON, NC 28655	$ 409.20	REI
0000024986-2019-2019-0000-00-REG	SCOTT, ELBERT RAY	5345 RAINHILL CHURCH RD MORGANTON, NC 28655	$ 556.12	REI
0000025389-2019-2019-0000-00-REG	SCOTT, GLENDA	0 NC 18-US 64 MORGANTON, NC 28655	$ 10.40	REI
0000047630-2019-2019-0000-00-REG	SCOTT, JACQUELINE C	0 NC 126 MORGANTON, NC 28655	$ 57.28	REI
0000001854-2019-2019-0000-00-REG	SCOTT, JERRY R	226 CENTER ST MORGANTON, NC 28655	$ 894.70	REI
0000031517-2019-2019-0000-00-REG	SCOTT, JERRY R	0 LAUREL HEIGHTS DRIVE EXT MORGANTON, NC 28655	$ 72.50	REI

Attachment: (10) TR-452 Delinquent Bills Report 2019 County Only Real Property (3119 : Tax Collections

2019 DELINQUENT TAXPAYER LIST
REAL PROPERTY

Bill #	Taxpayer Name	Bill Description	Amount Due	Source Type
0000056566-2019-2019-0000-00-REG	SCOVERN, TIMOTHY J	8462 EAST BURKE FARMS RD CONNELLY SPRINGS, NC 2861	$ 84.41	REI
0000023154-2019-2019-0000-00-REG	SCRONCE, CHARLES F	310 N CENTER ST NE HILDEBRAN, NC 28637	$ 338.87	REI
0000037047-2019-2019-0000-00-REG	SEAGLE, BILLY S	UNL	$ 277.42	REI
0000005602-2019-2019-0000-00-REG	SEAWELL, ALFRED D	221 BURKE DR MORGANTON, NC 28655	$ 366.24	REI
0000045307-2019-2019-0000-00-REG	SEAY, JOSEPH DANIEL	4185 RIDGE TRL MORGANTON, NC 28655	$ 99.68	REI
0000045308-2019-2019-0000-00-REG	SEAY, JOSEPH DANIEL	4181 MAPLE TRL MORGANTON, NC 28655	$ 98.90	REI
0000044515-2019-2019-0000-00-REG	SEBASTIAN, SERILDA MAE HALL	2055 BRENT ST HICKORY, NC 28601	$ 256.73	REI
0000026521-2019-2019-0000-00-REG	SECREST, JAMES S	0 OLD SECREST AVE MORGANTON, NC 28655	$ 84.55	REI
0024033773-2019-2019-0000-00-REG	SECURE HOME LM LLC	LO2	$ 445.88	REI
0000044563-2019-2019-0000-00-REG	SEETARAM, STIEWRA	4910 DYSARTSVILLE RD MORGANTON, NC 28655	$ 7.62	REI
0000040280-2019-2019-0000-00-REG	SELLS, DAVID WAYNE	3023 SILVER CREEK MOUNTAIN RD MORGANTON, NC 28655	$ 35.06	REI
0000035865-2019-2019-0000-00-REG	SELM, MARK E	1364 HAVENWOOD DR MORGANTON, NC 28655	$ 6.66	REI
0000008746-2019-2019-0000-00-REG	SEMET, JEANNE V	243 PLEASANT VIEW LOOP MORGANTON, NC 28655	$ 511.56	REI
0000021128-2019-2019-0000-00-REG	SENIOR CORP	8295 CRICKET DR CONNELLY SPRINGS, NC 28612	$ 17.64	REI
0000027699-2019-2019-0000-00-REG	SERVANTS OF THE MOST HIGH INC	0 FITIPALDI DR MORGANTON, NC 28655	$ 76.45	REI
0000057616-2019-2019-0000-00-REG	SETTLEMYRE, ELLIS W	MHP SETTLEMYRE MHP 2	$ 189.23	REI
0000034983-2019-2019-0000-00-REG	SETZER, GEORGE E	4118 RIVER RD MORGANTON, NC 28655	$ 322.45	REI
0000019302-2019-2019-0000-00-REG	SETZER, JENNIFER LEE	0 LIBERTY CHURCH RD HICKORY, NC 28601	$ 89.38	REI
0000058393-2019-2019-0000-00-REG	SETZER, KENNETH LEE	2263 LIBERTY CHURCH ST HICKORY, NC 28601	$ 650.80	REI
0000026604-2019-2019-0000-00-REG	SETZER, KENNETH W	5187 RHONEY RD CONNELLY SPRINGS, NC 28612	$ 322.42	REI
0000053501-2019-2019-0000-00-REG	SETZER, PATRICIA J	0 BRADSHAW RD HICKORY, NC 28602	$ 179.71	REI
0000039122-2019-2019-0000-00-REG	SETZER, ROSIE	6335 DYSARTSVILLE RD MORGANTON, NC 28655	$ 329.84	REI
0000047478-2019-2019-0000-00-REG	SETZER, TERESA A	760 PARK AVE MORGANTON, NC 28655	$ 389.10	REI
0024033761-2019-2019-0000-00-REG	SETZER, TRACY	LO2	$ 143.55	REI
0000001706-2019-2019-0000-00-REG	SEVILLA, LAURA E	615 VINE ARDEN RD MORGANTON, NC 28655	$ 487.89	REI
0000009414-2019-2019-0000-00-REG	SHAW, ERIC	3182 DOC PUGH RD CONNELLY SPRINGS, NC 28612	$ 414.55	REI
0000029665-2019-2019-0000-00-REG	SHEETS, LEANDER	2633 DOGWOOD ST MORGANTON, NC 28655	$ 341.12	REI
0000053883-2019-2019-0000-00-REG	SHELL, BRIAN	2016 HUNTER AVE HICKORY, NC 28601	$ 615.56	REI
0000026666-2019-2019-0000-00-REG	SHELL, ELEANOR WYATT	0 NC 181 NEWLAND, NC 28657	$ 293.12	REI
0000039456-2019-2019-0000-00-REG	SHELL, LYNN D	4850 ROCKY RIDGE RD CONNELLY SPRINGS, NC 28612	$ 57.34	REI

Attachment: (10) TR-452 Delinquent Bills Report 2019 County Only Real Property (3119 : Tax Collections

2019 DELINQUENT TAXPAYER LIST
REAL PROPERTY

Bill #	Taxpayer Name	Bill Description	Amount Due	Source Type
0000031424-2019-2019-0000-00-REG	SHELTON, HUBBARD G SR	8876 TALLOW TREE RD CONNELLY SPRINGS, NC 28612	$ 731.59	REI
0000050227-2019-2019-0000-00-REG	SHELTON, STEVEN R	0 WOODLAND HILLS RD HICKORY, NC 28602	$ 128.03	REI
0000026683-2019-2019-0000-00-REG	SHELTON, STEVEN RAY	CEMETERY	$ 6.60	REI
0000004887-2019-2019-0000-00-REG	SHERMAN, VALERIE	0 LANE ST MORGANTON, NC 28655	$ 34.40	REI
0000004888-2019-2019-0000-00-REG	SHERMAN, VALERIE	110 LANE ST MORGANTON, NC 28655	$ 293.99	REI
0000004496-2019-2019-0000-00-REG	SHERRILL, JULIE A	2010 US 70 E MORGANTON, NC 28655	$ 722.48	REI
0000054661-2019-2019-0000-00-REG	SHEW, DANIEL M	6270 BYRD FARM RD HICKORY, NC 28602	$ 311.77	REI
0000049071-2019-2019-0000-00-REG	SHOOK, DAVID W	7501 RHODHISS RD CONNELLY SPRINGS, NC 28612	$ 414.19	REI
0000026716-2019-2019-0000-00-REG	SHOOK, STEVE EDWARD	3496 MILLER BRIDGE RD CONNELLY SPRINGS, NC 28612	$ 65.14	REI
0000043144-2019-2019-0000-00-REG	SHORE, JAMES H	4630 HAROLD SHORE DR MORGANTON, NC 28655	$ 40.45	REI
0000026709-2019-2019-0000-00-REG	SHOUN, JACK D	2839 DALE ST MORGANTON, NC 28655	$ 342.14	REI
0000026743-2019-2019-0000-00-REG	SHUFFLER, GEORGE S	4897 LAKEVIEW ACRES RD VALDESE, NC 28690	$ 334.41	REI
0000026745-2019-2019-0000-00-REG	SHUFFLER, GEORGE S	4895 LAKEVIEW ACRES RD VALDESE, NC 28690	$ 118.14	REI
0000022826-2019-2019-0000-00-REG	SHUFFORD, BETTY L	UNL	$ 372.47	REI
0000028327-2019-2019-0000-00-REG	SHUFORD, MARSHALL DAVID	104 SECOND ST SW HILDEBRAN, NC 28637	$ 14.03	REI
0000009401-2019-2019-0000-00-REG	SHULER, REGINA	2682 EDWARDS CIR CONNELLY SPRINGS, NC 28612	$ 216.24	REI
0000014139-2019-2019-0000-00-REG	SHUPING, DANNY COY	115 HAUSS RIDGE RD SE VALDESE, NC 28690	$ 167.24	REI
0000014135-2019-2019-0000-00-REG	SHUPING, JAMES C	0 TEMPLE ST SW VALDESE, NC 28690	$ 80.88	REI
0000043357-2019-2019-0000-00-REG	SHUPING, MICHAEL RAYE	4793 CRYSTAL CREEK RD MORGANTON, NC 28655	$ 114.09	REI
0000043358-2019-2019-0000-00-REG	SHUPING, MICHAEL RAYE	4803 CRYSTAL CREEK RD MORGANTON, NC 28655	$ 241.61	REI
0000047254-2019-2019-0000-00-REG	SIDES, JOHN C SR	0 SIDES ST CONNELLY SPRINGS, NC 28612	$ 1.65	REI
0000034472-2019-2019-0000-00-REG	SIGMON, DANIEL EDWARD	0 HOLLY RD CONNELLY SPRINGS, NC 28612	$ 22.87	REI
0000055063-2019-2019-0000-00-REG	SILVERS, TONYA RENEE	0 OAKLAND DR MORGANTON, NC 28655	$ 257.55	REI
0000023922-2019-2019-0000-00-REG	SIMCOE, HELEN M	3078 HODGES ST CONNELLY SPRINGS, NC 28612	$ 1,537.15	REI
0000012400-2019-2019-0000-00-REG	SIMPSON, LAURA JULIAN	0 JULIAN WELBORN DR MORGANTON, NC 28655	$ 416.07	REI
0000018038-2019-2019-0000-00-REG	SIMPSON, MAX E	2652 ROCKY KNOB RD CONNELLY SPRINGS, NC 28612	$ 180.08	REI
0000020702-2019-2019-0000-00-REG	SIMPSON, MAX E	2664 ROCKY KNOB RD CONNELLY SPRINGS, NC 28612	$ 183.84	REI
0000027506-2019-2019-0000-00-REG	SIMPSON, MAX ERVIN	2696 ROCKY KNOB RD CONNELLY SPRINGS, NC 28612	$ 127.66	REI
0000027507-2019-2019-0000-00-REG	SIMPSON, MAX ERVIN	2724 ROCKY KNOB RD CONNELLY SPRINGS, NC 28612	$ 77.76	REI
0000001166-2019-2019-0000-00-REG	SIMPSON, SUSAN ELAINE	3620 US 64 MORGANTON, NC 28655	$ 352.28	REI

Attachment: (10) TR-452 Delinquent Bills Report 2019 County Only Real Property (3119 : Tax Collections

2019 DELINQUENT TAXPAYER LIST
REAL PROPERTY

Bill #	Taxpayer Name	Bill Description	Amount Due	Source Type
0000007376-2019-2019-0000-00-REG	SINGLETON, JIMMY L	109 S COLLEGE ST MORGANTON, NC 28655	$ 748.41	REI
0000008647-2019-2019-0000-00-REG	SINGLETON, JIMMY L	600 S COLLEGE ST MORGANTON, NC 28655	$ 788.30	REI
0000058564-2019-2019-0000-00-REG	SIRESS, KENNETH R	2173 ANCHOR LN CONNELLY SPRINGS, NC 28612	$ 718.28	REI
0000047655-2019-2019-0000-00-REG	SITZWATER, SAMUEL GEORGE III	7090 PRUITT MOUNTAIN LN CONNELLY SPRINGS, NC 28612	$ 148.74	REI
0000021756-2019-2019-0000-00-REG	SKELSON, ALICE CATHERINE	1346 GOAT FARM ST HICKORY, NC 28601	$ 435.39	REI
0000028879-2019-2019-0000-00-REG	SMA HOLDINGS LLC	2868 ICARD RHODHISS RD CONNELLY SPRINGS, NC 28612	$ 326.34	REI
0000032016-2019-2019-0000-00-REG	SMA HOLDINGS LLC	4107 JOHNSON BRIDGE RD HICKORY, NC 28602	$ 1,232.91	REI
0000030971-2019-2019-0000-00-REG	SMA HOLDINGS, LLC	119 ROBINSON ST SE VALDESE, NC 28690	$ 2,335.60	REI
0000043201-2019-2019-0000-00-REG	SMALL, BARBARA P	120 WALKER RD MORGANTON, NC 28655	$ 487.27	REI
0000011390-2019-2019-0000-00-REG	SMART, DONALD D	4650 CALLAWAY DR VALDESE, NC 28690	$ 992.12	REI
0000023362-2019-2019-0000-00-REG	SMILEY, SALLY JO	3292 JAMESTOWN RD MORGANTON, NC 28655	$ 200.32	REI
0000004483-2019-2019-0000-00-REG	SMITH, ALEXANDER	410 A ROPER ST MORGANTON, NC 28655	$ 435.65	REI
0000061762-2019-2019-0000-00-REG	SMITH, BARRY J	9484 SHORTOFF VIEW TER NEBO, NC 28761	$ 300.14	REI
0000037172-2019-2019-0000-00-REG	SMITH, BERTHA R	214 VFW RD MORGANTON, NC 28655	$ 229.71	REI
0000042659-2019-2019-0000-00-REG	SMITH, BILLY J	127 DEARBORN ST MORGANTON, NC 28655	$ 327.78	REI
0024033744-2019-2019-0000-00-REG	SMITH, BYRON R	0 BOWMAN LOWMAN AVE HICKORY, NC 28601	$ 37.53	REI
0000056573-2019-2019-0000-00-REG	SMITH, CHARLES B	0 W P STAMEY DR MORGANTON, NC 28655	$ 196.20	REI
0000014195-2019-2019-0000-00-REG	SMITH, CHARLES SHANNON	213 SMITH ST NE VALDESE, NC 28690	$ 166.58	REI
0000024648-2019-2019-0000-00-REG	SMITH, CHRISTEL DANETTE	112 OLD MILL ST MORGANTON, NC 28655	$ 291.20	REI
0000006393-2019-2019-0000-00-REG	SMITH, DANIEL ALEXANDER	304 ROPER ST MORGANTON, NC 28655	$ 187.17	REI
0000014219-2019-2019-0000-00-REG	SMITH, DAVID ALAN	511 MALCOLM BLVD CONNELLY SPRINGS, NC 28612	$ 646.51	REI
0000057859-2019-2019-0000-00-REG	SMITH, EARL RAY	4084 CORPENING BRIDGE RD MORGANTON, NC 28655	$ 127.53	REI
0000020364-2019-2019-0000-00-REG	SMITH, EDWINA V	145 33RD ST NW HICKORY, NC 28601	$ 419.23	REI
0000024674-2019-2019-0000-00-REG	SMITH, EUGENE	3479 JAMESTOWN RD MORGANTON, NC 28655	$ 231.96	REI
0000042688-2019-2019-0000-00-REG	SMITH, HANK D	8151 TEAGUE AVE CONNELLY SPRINGS, NC 28612	$ 314.32	REI
0000024587-2019-2019-0000-00-REG	SMITH, JAKE	5775 NC 18 S CONNELLY SPRINGS, NC 28612	$ 203.86	REI
0000040258-2019-2019-0000-00-REG	SMITH, KEVIN K	0 MOUNT GILEAD CHURCH RD CONNELLY SPRINGS, NC 2861	$ 135.71	REI
0000020016-2019-2019-0000-00-REG	SMITH, LAURA BRADSHAW	133 STEPHENS RD MORGANTON, NC 28655	$ 185.92	REI
0000004567-2019-2019-0000-00-REG	SMITH, LORETTA MARIE	2035 SUNNYSIDE DR MORGANTON, NC 28655	$ 599.87	REI
0000019724-2019-2019-0000-00-REG	SMITH, LUCINDA R	4951 OLD CREEK RD MORGANTON, NC 28655	$ 125.11	REI

Attachment: (10) TR-452 Delinquent Bills Report 2019 County Only Real Property (3119 : Tax Collections

2019 DELINQUENT TAXPAYER LIST
REAL PROPERTY

Bill #	Taxpayer Name	Bill Description	Amount Due	Source Type
0000000225-2019-2019-0000-00-REG	SMITH, PATSY LAIL	2351 BURKE MEMORIAL PARK RD VALDESE, NC 28690	$ 261.40	REI
0000033341-2019-2019-0000-00-REG	SMITH, RACHEL RENE	0 SNIPES ST MORGANTON, NC 28655	$ 23.63	REI
0000024802-2019-2019-0000-00-REG	SMITH, RICHARD J	6648 RICH MOUNTAIN RD MORGANTON, NC 28655	$ 328.16	REI
0000042672-2019-2019-0000-00-REG	SMITH, RICHARD J	0 RICH MOUNTAIN RD MORGANTON, NC 28655	$ 68.54	REI
0000058320-2019-2019-0000-00-REG	SMITH, SAMUEL CLIFFORD	2430 SMOKEY CREEK RD MORGANTON, NC 28655	$ 739.16	REI
0000059923-2019-2019-0000-00-REG	SMITH, SAMUEL RAY	5031 PATTON RD MORGANTON, NC 28655	$ 233.26	REI
0000001818-2019-2019-0000-00-REG	SMITH, SHARON ANTHONY	1949 ANTHONY DR MORGANTON, NC 28655	$ 472.56	REI
0000058001-2019-2019-0000-00-REG	SMITH, TERESA	0 REDBUD DR MORGANTON, NC 28655	$ 74.87	REI
0000041139-2019-2019-0000-00-REG	SMITH, THEODORE WESLEY JR	4626 DYSARTSVILLE RD MORGANTON, NC 28655	$ 220.95	REI
0000037125-2019-2019-0000-00-REG	SMITH, TIMOTHY WARREN	5195 OLD CREEK RD MORGANTON, NC 28655	$ 380.96	REI
0000035045-2019-2019-0000-00-REG	SMITH, WILLARD GUY	4419 PANSY SMITH ST LENOIR, NC 28645	$ 702.87	REI
0000040203-2019-2019-0000-00-REG	SNOW, ADRIENNE N	1025 BENFIELDS WOODS MORGANTON, NC 28655	$ 294.62	REI
0000048276-2019-2019-0000-00-REG	SNOW, SHERRI T	3981 SILVER TRL MORGANTON, NC 28655	$ 82.19	REI
0000048277-2019-2019-0000-00-REG	SNOW, SHERRI T	3991 SILVER TRL MORGANTON, NC 28655	$ 202.65	REI
0000001535-2019-2019-0000-00-REG	SNYDER, CYNTHIA R	205 EASTVIEW ST MORGANTON, NC 28655	$ 46.91	REI
0000046211-2019-2019-0000-00-REG	SODERSTROM, WILLIAM D	153 RIVER BREEZE DR MORGANTON, NC 28655	$ 63.60	REI
0000033852-2019-2019-0000-00-REG	SORIANO, YASMIN JAEL	5397 LAUREL HAVEN AVE MORGANTON, NC 28655	$ 386.36	REI
0000032243-2019-2019-0000-00-REG	SOULS HARVEST CHURCH	805 VINE ARDEN RD MORGANTON, NC 28655	$ 632.69	REI
0000034049-2019-2019-0000-00-REG	SOUTH MOUNTAIN PRESERVE LLC	0 CRACKEL DR CONNELLY SPRINGS, NC 28612	$ 136.79	REI
0000034064-2019-2019-0000-00-REG	SOUTH MOUNTAIN PRESERVE LLC	0 NUT BUSH RD CONNELLY SPRINGS, NC 28612	$ 68.57	REI
0000053856-2019-2019-0000-00-REG	SOUTH MOUNTAIN PRESERVE LLC	0 DOWITCHER DR CONNELLY SPRINGS, NC 28612	$ 107.31	REI
0000029363-2019-2019-0000-00-REG	SOUTH MOUNTAIN REAL ESTATE INC	6218 TOMMYS TRL CONNELLY SPRINGS, NC 28612	$ 22.38	REI
0000034534-2019-2019-0000-00-REG	SOUTH MOUNTAIN REAL ESTATE INC	0 DEBBIE DR CONNELLY SPRINGS, NC 28612	$ 21.23	REI
0000034537-2019-2019-0000-00-REG	SOUTH MOUNTAIN REAL ESTATE INC	0 DEBBIE DR CONNELLY SPRINGS, NC 28612	$ 21.39	REI
0000034541-2019-2019-0000-00-REG	SOUTH MOUNTAIN REAL ESTATE INC	0 DEBBIE DR CONNELLY SPRINGS, NC 28612	$ 18.16	REI
0000001268-2019-2019-0000-00-REG	SOUTH MOUNTAIN RESORT AND SPA	0 PINE MOUNTAIN DR CONNELLY SPRINGS, NC 28612	$ 3.48	REI
0000001271-2019-2019-0000-00-REG	SOUTH MOUNTAIN RESORT AND SPA	0 PINE MOUNTAIN DR CONNELLY SPRINGS, NC 28612	$ 3.48	REI
0000001298-2019-2019-0000-00-REG	SOUTH MOUNTAIN RESORT AND SPA	0 DONNICK RD CONNELLY SPRINGS, NC 28612	$ 3.48	REI
0000001347-2019-2019-0000-00-REG	SOUTH MOUNTAIN RESORT AND SPA	0 NUT BUSH RD CONNELLY SPRINGS, NC 28612	$ 3.48	REI
0000001350-2019-2019-0000-00-REG	SOUTH MOUNTAIN RESORT AND SPA	0 BROOKFIELD RD CONNELLY SPRINGS, NC 28612	$ 3.48	REI
0000001374-2019-2019-0000-00-REG	SOUTH MOUNTAIN RESORT AND SPA	0 PINE MOUNTAIN DR CONNELLY SPRINGS, NC 28612	$ 3.48	REI

Attachment: (10) TR-452 Delinquent Bills Report 2019 County Only Real Property (3119 : Tax Collections

2019 DELINQUENT TAXPAYER LIST
REAL PROPERTY

Bill #	Taxpayer Name	Bill Description	Amount Due	Source Type
0000001450-2019-2019-0000-00-REG	SOUTH MOUNTAIN RESORT AND SPA	0 NUT BUSH RD CONNELLY SPRINGS, NC 28612	$ 3.48	REI
0000002998-2019-2019-0000-00-REG	SOUTH MOUNTAIN RESORT AND SPA	0 PINE MOUNTAIN DR CONNELLY SPRINGS, NC 28612	$ 3.48	REI
0000006795-2019-2019-0000-00-REG	SOUTH MOUNTAIN RESORT AND SPA	0 PINE MOUNTAIN DR CONNELLY SPRINGS, NC 28612	$ 3.48	REI
0000007325-2019-2019-0000-00-REG	SOUTH MOUNTAIN RESORT AND SPA	0 PINE MOUNTAIN DR CONNELLY SPRINGS, NC 28612	$ 3.48	REI
0000007326-2019-2019-0000-00-REG	SOUTH MOUNTAIN RESORT AND SPA	0 PINE MOUNTAIN DR CONNELLY SPRINGS, NC 28612	$ 3.48	REI
0000008444-2019-2019-0000-00-REG	SOUTH MOUNTAIN RESORT AND SPA	0 PINE MOUNTAIN DR CONNELLY SPRINGS, NC 28612	$ 3.48	REI
0000009435-2019-2019-0000-00-REG	SOUTH MOUNTAIN RESORT AND SPA	0 MALLARD RD CONNELLY SPRINGS, NC 28612	$ 18.47	REI
0000009504-2019-2019-0000-00-REG	SOUTH MOUNTAIN RESORT AND SPA	0 NUT BUSH RD CONNELLY SPRINGS, NC 28612	$ 3.48	REI
0000009749-2019-2019-0000-00-REG	SOUTH MOUNTAIN RESORT AND SPA	0 PINE MOUNTAIN DR CONNELLY SPRINGS, NC 28612	$ 3.48	REI
0000009870-2019-2019-0000-00-REG	SOUTH MOUNTAIN RESORT AND SPA	0 PINE MOUNTAIN DR CONNELLY SPRINGS, NC 28612	$ 3.48	REI
0000015044-2019-2019-0000-00-REG	SOUTH MOUNTAIN RESORT AND SPA	0 PINE MOUNTAIN DR CONNELLY SPRINGS, NC 28612	$ 3.48	REI
0000015045-2019-2019-0000-00-REG	SOUTH MOUNTAIN RESORT AND SPA	0 PINE MOUNTAIN DR CONNELLY SPRINGS, NC 28612	$ 3.48	REI
0000016242-2019-2019-0000-00-REG	SOUTH MOUNTAIN RESORT AND SPA	0 NUT BUSH RD CONNELLY SPRINGS, NC 28612	$ 3.48	REI
0000016609-2019-2019-0000-00-REG	SOUTH MOUNTAIN RESORT AND SPA	0 PINE MOUNTAIN DR CONNELLY SPRINGS, NC 28612	$ 3.48	REI
0000016647-2019-2019-0000-00-REG	SOUTH MOUNTAIN RESORT AND SPA	0 PINE MOUNTAIN DR CONNELLY SPRINGS, NC 28612	$ 3.48	REI
0000016679-2019-2019-0000-00-REG	SOUTH MOUNTAIN RESORT AND SPA	0 DONNICK RD CONNELLY SPRINGS, NC 28612	$ 3.48	REI
0000016680-2019-2019-0000-00-REG	SOUTH MOUNTAIN RESORT AND SPA	0 PINE MOUNTAIN DR CONNELLY SPRINGS, NC 28612	$ 3.48	REI
0000018958-2019-2019-0000-00-REG	SOUTH MOUNTAIN RESORT AND SPA	0 PINE MOUNTAIN DR CONNELLY SPRINGS, NC 28612	$ 3.48	REI
0000019161-2019-2019-0000-00-REG	SOUTH MOUNTAIN RESORT AND SPA	0 NUT BUSH RD CONNELLY SPRINGS, NC 28612	$ 3.48	REI
0000019403-2019-2019-0000-00-REG	SOUTH MOUNTAIN RESORT AND SPA	0 PINE MOUNTAIN DR CONNELLY SPRINGS, NC 28612	$ 3.48	REI
0000019404-2019-2019-0000-00-REG	SOUTH MOUNTAIN RESORT AND SPA	0 PINE MOUNTAIN DR CONNELLY SPRINGS, NC 28612	$ 3.48	REI
0000019574-2019-2019-0000-00-REG	SOUTH MOUNTAIN RESORT AND SPA	0 BROOKFIELD RD CONNELLY SPRINGS, NC 28612	$ 3.48	REI
0000020051-2019-2019-0000-00-REG	SOUTH MOUNTAIN RESORT AND SPA	0 NUT BUSH RD CONNELLY SPRINGS, NC 28612	$ 3.48	REI
0000020363-2019-2019-0000-00-REG	SOUTH MOUNTAIN RESORT AND SPA	107 PINE MOUNTAIN DR CONNELLY SPRINGS, NC 28612	$ 3.48	REI
0000020628-2019-2019-0000-00-REG	SOUTH MOUNTAIN RESORT AND SPA	0 PINE MOUNTAIN DR CONNELLY SPRINGS, NC 28612	$ 3.48	REI
0000021129-2019-2019-0000-00-REG	SOUTH MOUNTAIN RESORT AND SPA	0 DONNICK RD CONNELLY SPRINGS, NC 28612	$ 3.48	REI
0000021132-2019-2019-0000-00-REG	SOUTH MOUNTAIN RESORT AND SPA	0 PINE MOUNTAIN DR CONNELLY SPRINGS, NC 28612	$ 3.48	REI
0000021141-2019-2019-0000-00-REG	SOUTH MOUNTAIN RESORT AND SPA	0 NUT BUSH RD CONNELLY SPRINGS, NC 28612	$ 3.48	REI
0000021568-2019-2019-0000-00-REG	SOUTH MOUNTAIN RESORT AND SPA	0 BROOKFIELD RD CONNELLY SPRINGS, NC 28612	$ 3.48	REI
0000021589-2019-2019-0000-00-REG	SOUTH MOUNTAIN RESORT AND SPA	0 PINE MOUNTAIN DR CONNELLY SPRINGS, NC 28612	$ 3.48	REI
0000021672-2019-2019-0000-00-REG	SOUTH MOUNTAIN RESORT AND SPA	0 PINE MOUNTAIN DR CONNELLY SPRINGS, NC 28612	$ 3.48	REI

Attachment: (10) TR-452 Delinquent Bills Report 2019 County Only Real Property (3119 : Tax Collections

2019 DELINQUENT TAXPAYER LIST
REAL PROPERTY

Bill #	Taxpayer Name	Bill Description	Amount Due	Source Type
0000022011-2019-2019-0000-00-REG	SOUTH MOUNTAIN RESORT AND SPA	0 PINE MOUNTAIN DR CONNELLY SPRINGS, NC 28612	$ 3.48	REI
0000022174-2019-2019-0000-00-REG	SOUTH MOUNTAIN RESORT AND SPA	0 DONNICK RD CONNELLY SPRINGS, NC 28612	$ 3.48	REI
0000022488-2019-2019-0000-00-REG	SOUTH MOUNTAIN RESORT AND SPA	0 NUT BUSH RD CONNELLY SPRINGS, NC 28612	$ 3.48	REI
0000022581-2019-2019-0000-00-REG	SOUTH MOUNTAIN RESORT AND SPA	0 PINE MOUNTAIN DR CONNELLY SPRINGS, NC 28612	$ 3.48	REI
0000022747-2019-2019-0000-00-REG	SOUTH MOUNTAIN RESORT AND SPA	0 NUT BUSH RD CONNELLY SPRINGS, NC 28612	$ 3.48	REI
0000023452-2019-2019-0000-00-REG	SOUTH MOUNTAIN RESORT AND SPA	0 NUT BUSH RD CONNELLY SPRINGS, NC 28612	$ 3.48	REI
0000023550-2019-2019-0000-00-REG	SOUTH MOUNTAIN RESORT AND SPA	0 NUT BUSH RD CONNELLY SPRINGS, NC 28612	$ 3.48	REI
0000023616-2019-2019-0000-00-REG	SOUTH MOUNTAIN RESORT AND SPA	0 PINE MOUNTAIN DR CONNELLY SPRINGS, NC 28612	$ 3.48	REI
0000023728-2019-2019-0000-00-REG	SOUTH MOUNTAIN RESORT AND SPA	0 PINE MOUNTAIN DR CONNELLY SPRINGS, NC 28612	$ 3.48	REI
0000023807-2019-2019-0000-00-REG	SOUTH MOUNTAIN RESORT AND SPA	0 NUT BUSH RD CONNELLY SPRINGS, NC 28612	$ 3.48	REI
0000023950-2019-2019-0000-00-REG	SOUTH MOUNTAIN RESORT AND SPA	0 PINE MOUNTAIN DR CONNELLY SPRINGS, NC 28612	$ 3.48	REI
0000024110-2019-2019-0000-00-REG	SOUTH MOUNTAIN RESORT AND SPA	0 NUT BUSH RD CONNELLY SPRINGS, NC 28612	$ 3.48	REI
0000024536-2019-2019-0000-00-REG	SOUTH MOUNTAIN RESORT AND SPA	0 PINE MOUNTAIN DR CONNELLY SPRINGS, NC 28612	$ 3.48	REI
0000024903-2019-2019-0000-00-REG	SOUTH MOUNTAIN RESORT AND SPA	0 PINE MOUNTAIN DR CONNELLY SPRINGS, NC 28612	$ 3.48	REI
0000025333-2019-2019-0000-00-REG	SOUTH MOUNTAIN RESORT AND SPA	0 PINE MOUNTAIN DR CONNELLY SPRINGS, NC 28612	$ 3.48	REI
0000025478-2019-2019-0000-00-REG	SOUTH MOUNTAIN RESORT AND SPA	0 PINE MOUNTAIN DR CONNELLY SPRINGS, NC 28612	$ 3.48	REI
0000025493-2019-2019-0000-00-REG	SOUTH MOUNTAIN RESORT AND SPA	0 PINE MOUNTAIN DR CONNELLY SPRINGS, NC 28612	$ 3.48	REI
0000026664-2019-2019-0000-00-REG	SOUTH MOUNTAIN RESORT AND SPA	0 PINE MOUNTAIN DR CONNELLY SPRINGS, NC 28612	$ 3.48	REI
0000026994-2019-2019-0000-00-REG	SOUTH MOUNTAIN RESORT AND SPA	0 PINE MOUNTAIN DR CONNELLY SPRINGS, NC 28612	$ 3.48	REI
0000027448-2019-2019-0000-00-REG	SOUTH MOUNTAIN RESORT AND SPA	0 PINE MOUNTAIN DR CONNELLY SPRINGS, NC 28612	$ 3.48	REI
0000027668-2019-2019-0000-00-REG	SOUTH MOUNTAIN RESORT AND SPA	0 BROOKFIELD RD CONNELLY SPRINGS, NC 28612	$ 3.48	REI
0000027881-2019-2019-0000-00-REG	SOUTH MOUNTAIN RESORT AND SPA	0 PINE MOUNTAIN DR CONNELLY SPRINGS, NC 28612	$ 3.48	REI
0000028001-2019-2019-0000-00-REG	SOUTH MOUNTAIN RESORT AND SPA	0 NUT BUSH RD CONNELLY SPRINGS, NC 28612	$ 3.48	REI
0000028445-2019-2019-0000-00-REG	SOUTH MOUNTAIN RESORT AND SPA	0 NUT BUSH RD CONNELLY SPRINGS, NC 28612	$ 3.48	REI
0000028806-2019-2019-0000-00-REG	SOUTH MOUNTAIN RESORT AND SPA	0 PINE MOUNTAIN DR CONNELLY SPRINGS, NC 28612	$ 3.48	REI
0000028914-2019-2019-0000-00-REG	SOUTH MOUNTAIN RESORT AND SPA	0 BROOKFIELD RD CONNELLY SPRINGS, NC 28612	$ 3.48	REI
0000029765-2019-2019-0000-00-REG	SOUTH MOUNTAIN RESORT AND SPA	0 PINE MOUNTAIN DR CONNELLY SPRINGS, NC 28612	$ 3.48	REI
0000030810-2019-2019-0000-00-REG	SOUTH MOUNTAIN RESORT AND SPA	0 NUT BUSH RD CONNELLY SPRINGS, NC 28612	$ 3.48	REI
0000030815-2019-2019-0000-00-REG	SOUTH MOUNTAIN RESORT AND SPA	0 PINE MOUNTAIN DR CONNELLY SPRINGS, NC 28612	$ 3.48	REI
0000030817-2019-2019-0000-00-REG	SOUTH MOUNTAIN RESORT AND SPA	0 CRACKEL DR CONNELLY SPRINGS, NC 28612	$ 30.58	REI
0000032336-2019-2019-0000-00-REG	SOUTH MOUNTAIN RESORT AND SPA	0 MALLARD RD CONNELLY SPRINGS, NC 28612	$ 16.68	REI

Attachment: (10) TR-452 Delinquent Bills Report 2019 County Only Real Property (3119 : Tax Collections

2019 DELINQUENT TAXPAYER LIST
REAL PROPERTY

Bill #	Taxpayer Name	Bill Description	Amount Due	Source Type
0000043442-2019-2019-0000-00-REG	SOUTH MOUNTAIN RESORT AND SPA	0 PINE MOUNTAIN DR CONNELLY SPRINGS, NC 28612	$ 21.89	REI
0000052355-2019-2019-0000-00-REG	SOUTH MOUNTAIN RESORT AND SPA	0 CRACKEL DR CONNELLY SPRINGS, NC 28612	$ 283.30	REI
0000052633-2019-2019-0000-00-REG	SOUTH MOUNTAIN RESORT AND SPA	0 SASSAFRAS LN CONNELLY SPRINGS, NC 28612	$ 77.29	REI
0000053921-2019-2019-0000-00-REG	SOUTH MOUNTAIN RESORT AND SPA	0 BUNTING RD CONNELLY SPRINGS, NC 28612	$ 130.98	REI
0000051915-2019-2019-0000-00-REG	SOUTHEASTERN LAND SALES INC	114 RIVERCLIFF DR E CONNELLY SPRINGS, NC 28612	$ 205.37	REI
0024025219-2019-2019-0000-01-REG	SPANN, DWIGHT R	LO2	$ 234.13	REI
0000016335-2019-2019-0000-00-REG	SPANN, KEITH	0 N PARK DR MORGANTON, NC 28655	$ 62.19	REI
0000009993-2019-2019-0000-00-REG	SPARKS, ELIZABETH MARY	0 HALLYBURTON RD MORGANTON, NC 28655	$ 56.31	REI
0000035333-2019-2019-0000-00-REG	SPARKS, ELIZABETH MARY	0 SIX GRACE AVE MORGANTON, NC 28655	$ 78.40	REI
0000036625-2019-2019-0000-00-REG	SPARKS, ELIZABETH MARY	0 SIX GRACE AVE MORGANTON, NC 28655	$ 78.71	REI
0000045620-2019-2019-0000-00-REG	SPARKS, ELIZABETH MARY	0 SIX GRACE AVE MORGANTON, NC 28655	$ 63.16	REI
0000010266-2019-2019-0000-00-REG	SPARKS, HENRY JOSEPH	0 HALLYBURTON RD MORGANTON, NC 28655	$ 16.07	REI
0000057369-2019-2019-0000-00-REG	SPEAGLE, ASHLEY	0 MILTON AVE SW VALDESE, NC 28690	$ 171.12	REI
0000055382-2019-2019-0000-00-REG	SPENCER, SHANNON HAMES	0 HUNTERWOOD DR HICKORY, NC 28601	$ 83.40	REI
0000018890-2019-2019-0000-00-REG	SPRING BROOK LLC	2700 LOCUST RD CONNELLY SPRINGS, NC 28612	$ 17.03	REI
0000019270-2019-2019-0000-00-REG	SPRING BROOK LLC	0 PINE MOUNTAIN DR CONNELLY SPRINGS, NC 28612	$ 3.48	REI
0000019911-2019-2019-0000-00-REG	SPRING BROOK LLC	8726 LISA TRL CONNELLY SPRINGS, NC 28612	$ 25.11	REI
0000020207-2019-2019-0000-00-REG	SPRING BROOK LLC	0 NUT BUSH RD CONNELLY SPRINGS, NC 28612	$ 3.48	REI
0000021003-2019-2019-0000-00-REG	SPRING BROOK LLC	0 TAMMYS CT CONNELLY SPRINGS, NC 28612	$ 25.11	REI
0000021698-2019-2019-0000-00-REG	SPRING BROOK LLC	0 RANDY RD CONNELLY SPRINGS, NC 28612	$ 25.74	REI
0000022229-2019-2019-0000-00-REG	SPRING BROOK LLC	0 DONNICK RD CONNELLY SPRINGS, NC 28612	$ 3.48	REI
0000022506-2019-2019-0000-00-REG	SPRING BROOK LLC	0 PINE MOUNTAIN DR CONNELLY SPRINGS, NC 28612	$ 3.48	REI
0000023126-2019-2019-0000-00-REG	SPRING BROOK LLC	0 BROOKFIELD RD CONNELLY SPRINGS, NC 28612	$ 3.48	REI
0000024841-2019-2019-0000-00-REG	SPRING BROOK LLC	0 PINE MOUNTAIN DR CONNELLY SPRINGS, NC 28612	$ 3.48	REI
0000025162-2019-2019-0000-00-REG	SPRING BROOK LLC	0 BROOKFIELD RD CONNELLY SPRINGS, NC 28612	$ 3.48	REI
0000025693-2019-2019-0000-00-REG	SPRING BROOK LLC	0 BROOKFIELD RD CONNELLY SPRINGS, NC 28612	$ 3.48	REI
0000027887-2019-2019-0000-00-REG	SPRING BROOK LLC	2762 JOHNS JOG CONNELLY SPRINGS, NC 28612	$ 27.56	REI
0000029163-2019-2019-0000-00-REG	SPRING BROOK LLC	0 BROOKFIELD RD CONNELLY SPRINGS, NC 28612	$ 3.48	REI
0000029961-2019-2019-0000-00-REG	SPRING BROOK LLC	0 PINE MOUNTAIN DR CONNELLY SPRINGS, NC 28612	$ 3.48	REI
0000030819-2019-2019-0000-00-REG	SPRING BROOK LLC	1465 PINE MOUNTAIN DR CONNELLY SPRINGS, NC 28612	$ 17.03	REI
0000039794-2019-2019-0000-00-REG	SPRING BROOK LLC	0 KINGLET RD CONNELLY SPRINGS, NC 28612	$ 3.48	REI

Attachment: (10) TR-452 Delinquent Bills Report 2019 County Only Real Property (3119 : Tax Collections

2019 DELINQUENT TAXPAYER LIST
REAL PROPERTY

Bill #	Taxpayer Name	Bill Description	Amount Due	Source Type
0000039866-2019-2019-0000-00-REG	SPRING BROOK LLC	0 KINGLET RD CONNELLY SPRINGS, NC 28612	$ 3.48	REI
0000039867-2019-2019-0000-00-REG	SPRING BROOK LLC	0 KINGLET RD CONNELLY SPRINGS, NC 28612	$ 3.48	REI
0000041487-2019-2019-0000-00-REG	SPRING BROOK LLC	0 KINGLET RD CONNELLY SPRINGS, NC 28612	$ 3.48	REI
0000041488-2019-2019-0000-00-REG	SPRING BROOK LLC	0 KINGLET RD CONNELLY SPRINGS, NC 28612	$ 3.48	REI
0000041489-2019-2019-0000-00-REG	SPRING BROOK LLC	0 KINGLET RD CONNELLY SPRINGS, NC 28612	$ 3.48	REI
0000041490-2019-2019-0000-00-REG	SPRING BROOK LLC	0 KINGLET RD CONNELLY SPRINGS, NC 28612	$ 3.48	REI
0000041491-2019-2019-0000-00-REG	SPRING BROOK LLC	0 KINGLET RD CONNELLY SPRINGS, NC 28612	$ 3.48	REI
0000041492-2019-2019-0000-00-REG	SPRING BROOK LLC	0 KINGLET RD CONNELLY SPRINGS, NC 28612	$ 3.48	REI
0000041493-2019-2019-0000-00-REG	SPRING BROOK LLC	0 KINGLET RD CONNELLY SPRINGS, NC 28612	$ 3.48	REI
0000041494-2019-2019-0000-00-REG	SPRING BROOK LLC	0 KINGLET RD CONNELLY SPRINGS, NC 28612	$ 3.48	REI
0000041495-2019-2019-0000-00-REG	SPRING BROOK LLC	0 KINGLET RD CONNELLY SPRINGS, NC 28612	$ 3.48	REI
0000041496-2019-2019-0000-00-REG	SPRING BROOK LLC	0 KINGLET RD CONNELLY SPRINGS, NC 28612	$ 3.48	REI
0000041497-2019-2019-0000-00-REG	SPRING BROOK LLC	0 KINGLET RD CONNELLY SPRINGS, NC 28612	$ 3.48	REI
0000041498-2019-2019-0000-00-REG	SPRING BROOK LLC	0 KINGLET RD CONNELLY SPRINGS, NC 28612	$ 3.48	REI
0000041499-2019-2019-0000-00-REG	SPRING BROOK LLC	0 KINGLET RD CONNELLY SPRINGS, NC 28612	$ 3.48	REI
0000041509-2019-2019-0000-00-REG	SPRING BROOK LLC	0 RAVEN RIDGE RD CONNELLY SPRINGS, NC 28612	$ 3.48	REI
0000041510-2019-2019-0000-00-REG	SPRING BROOK LLC	0 RAVEN RIDGE RD CONNELLY SPRINGS, NC 28612	$ 3.48	REI
0000041511-2019-2019-0000-00-REG	SPRING BROOK LLC	0 RAVEN RIDGE RD CONNELLY SPRINGS, NC 28612	$ 3.48	REI
0000041512-2019-2019-0000-00-REG	SPRING BROOK LLC	0 RAVEN RIDGE RD CONNELLY SPRINGS, NC 28612	$ 3.48	REI
0000041513-2019-2019-0000-00-REG	SPRING BROOK LLC	0 RAVEN RIDGE RD CONNELLY SPRINGS, NC 28612	$ 3.48	REI
0000041514-2019-2019-0000-00-REG	SPRING BROOK LLC	0 RAVEN RIDGE RD CONNELLY SPRINGS, NC 28612	$ 3.48	REI
0000041515-2019-2019-0000-00-REG	SPRING BROOK LLC	0 RAVEN RIDGE RD CONNELLY SPRINGS, NC 28612	$ 3.48	REI
0000041516-2019-2019-0000-00-REG	SPRING BROOK LLC	0 RAVEN RIDGE RD CONNELLY SPRINGS, NC 28612	$ 3.48	REI
0000041517-2019-2019-0000-00-REG	SPRING BROOK LLC	0 RAVEN RIDGE RD CONNELLY SPRINGS, NC 28612	$ 3.48	REI
0000041518-2019-2019-0000-00-REG	SPRING BROOK LLC	0 RAVEN RIDGE RD CONNELLY SPRINGS, NC 28612	$ 3.48	REI
0000041519-2019-2019-0000-00-REG	SPRING BROOK LLC	0 RAVEN RIDGE RD CONNELLY SPRINGS, NC 28612	$ 3.48	REI
0000041520-2019-2019-0000-00-REG	SPRING BROOK LLC	0 RAVEN RIDGE RD CONNELLY SPRINGS, NC 28612	$ 3.48	REI
0000041521-2019-2019-0000-00-REG	SPRING BROOK LLC	0 RAVEN RIDGE RD CONNELLY SPRINGS, NC 28612	$ 3.48	REI
0000041522-2019-2019-0000-00-REG	SPRING BROOK LLC	0 KINGLET RD CONNELLY SPRINGS, NC 28612	$ 3.48	REI
0000041523-2019-2019-0000-00-REG	SPRING BROOK LLC	0 RAVEN RIDGE RD CONNELLY SPRINGS, NC 28612	$ 3.48	REI
0000041524-2019-2019-0000-00-REG	SPRING BROOK LLC	0 RAVEN RIDGE RD CONNELLY SPRINGS, NC 28612	$ 3.48	REI

Attachment: (10) TR-452 Delinquent Bills Report 2019 County Only Real Property (3119 : Tax Collections

2019 DELINQUENT TAXPAYER LIST
REAL PROPERTY

Bill #	Taxpayer Name	Bill Description	Amount Due	Source Type
0000041525-2019-2019-0000-00-REG	SPRING BROOK LLC	0 RAVEN RIDGE RD CONNELLY SPRINGS, NC 28612	$ 3.48	REI
0000041526-2019-2019-0000-00-REG	SPRING BROOK LLC	0 RAVEN RIDGE RD CONNELLY SPRINGS, NC 28612	$ 3.48	REI
0000041530-2019-2019-0000-00-REG	SPRING BROOK LLC	0 RAVEN RIDGE RD CONNELLY SPRINGS, NC 28612	$ 3.48	REI
0000042551-2019-2019-0000-00-REG	SPROUSE, CALVIN WAYNE	1299 WASHBOARD LN MORGANTON, NC 28655	$ 200.99	REI
0000051711-2019-2019-0000-00-REG	SPROUSE, SHELIA	5617 JENKINS RD MORGANTON, NC 28655	$ 53.62	REI
0024025483-2019-2019-0000-00-REG	SPURLIN, RICKY	LOB1	$ 126.22	REI
0000045072-2019-2019-0000-00-REG	STACY, JENNIFER CAROLINE	3243 ARTHUR MULL RD MORGANTON, NC 28655	$ 208.73	REI
0000039030-2019-2019-0000-00-REG	STAFFORD, DAVID O	2260 US 70 CONNELLY SPRINGS, NC 28612	$ 15.17	REI
0000013395-2019-2019-0000-00-REG	STAKELY, ANGELA M	2573 POARCH ST MORGANTON, NC 28655	$ 23.77	REI
0000060535-2019-2019-0000-00-REG	STALLINGS, JULIE POWELL	UNB	$ 1,236.73	REI
0000026962-2019-2019-0000-00-REG	STAMEY, ARRIE ANDERSON	UNL	$ 313.78	REI
0000005655-2019-2019-0000-00-REG	STAMEY, CAROL YVONNE	648 ENOLA RD MORGANTON, NC 28655	$ 751.56	REI
0000012268-2019-2019-0000-00-REG	STAMEY, CHARLES LEE	3323 EASTWOOD AVE MORGANTON, NC 28655	$ 798.88	REI
0000024197-2019-2019-0000-00-REG	STAMEY, DAVID E	3849 OWENS MOUNTAIN AVE CONNELLY SPRINGS, NC 28612	$ 288.01	REI
0000026978-2019-2019-0000-00-REG	STAMEY, ELIZABETH RENAE	3004 TEXS FISH CAMP RD CONNELLY SPRINGS, NC 28612	$ 441.89	REI
0000027576-2019-2019-0000-00-REG	STAMEY, JOEY DALE	6984 RHODHISS RD CONNELLY SPRINGS, NC 28612	$ 458.40	REI
0000045664-2019-2019-0000-00-REG	STAMPER, CLIFFORD M	5650 POLLARD PATTON RD MORGANTON, NC 28655	$ 163.49	REI
0000028178-2019-2019-0000-00-REG	STARNES, ALLEN RAY	419 CAROLINA AVE HICKORY, NC 28601	$ 340.69	REI
0000043456-2019-2019-0000-00-REG	STARNES, RONALD E	306 VALDESE DR MORGANTON, NC 28655	$ 728.85	REI
0000035584-2019-2019-0000-00-REG	STARNES, RONALD EUGENE	2249 DREXEL HEIGHTS ST MORGANTON, NC 28655	$ 316.08	REI
0000032206-2019-2019-0000-00-REG	STATE OF NORTH CAROLINA	6991 BURKEMONT RD MORGANTON, NC 28655	$ 72.00	REI
0000060216-2019-2019-0000-00-REG	STATE OF NORTH CAROLINA	5919 US 64 MORGANTON, NC 28655	$ 72.00	REI
0000027036-2019-2019-0000-00-REG	STEADLEY, CAMPBELL W	8528 KINGSBURY DR CONNELLY SPRINGS, NC 28612	$ 18.79	REI
0000005405-2019-2019-0000-00-REG	STEFFEY, ROSALIE M	110 BROOKSIDE LN MORGANTON, NC 28655	$ 377.14	REI
0000037048-2019-2019-0000-00-REG	STEPP, ANGELA GOOD	0 MONION WAY VALDESE, NC 28690	$ 90.40	REI
0000020257-2019-2019-0000-00-REG	STERN, JANE WATSON	527 CONLEY RD MORGANTON, NC 28655	$ 1,395.18	REI
0000010083-2019-2019-0000-00-REG	STEVENS, JANET BERRY	1586 BOST JOHNSON AVENUE EXT VALDESE, NC 28690	$ 363.80	REI
0000043110-2019-2019-0000-00-REG	STILLWELL, TABITHA LEIGH	UNL	$ 133.96	REI
0000053551-2019-2019-0000-00-REG	STILTNER, LISA MARIE	5575 DOE CT MORGANTON, NC 28655	$ 298.76	REI
0000039901-2019-2019-0000-00-REG	STILWELL, JOHN W	0 OLD 70 LOOP CONNELLY SPRINGS, NC 28612	$ 107.23	REI

Attachment: (10) TR-452 Delinquent Bills Report 2019 County Only Real Property (3119 : Tax Collections

2019 DELINQUENT TAXPAYER LIST
REAL PROPERTY

Bill #	Taxpayer Name	Bill Description	Amount Due	Source Type
0000027114-2019-2019-0000-00-REG	STILWELL, KATHLEEN ESTELL	7156 BEN STILLWELL DR CONNELLY SPRINGS, NC 28612	$ 69.06	REI
0000034042-2019-2019-0000-00-REG	STINES, EMERSON E	4774 MOUNT GILEAD CHURCH RD CONNELLY SPRINGS, NC 2	$ 31.69	REI
0000041203-2019-2019-0000-00-REG	STOKES, JAMES D	0 CUBE DR VALDESE, NC 28690	$ 14.00	REI
0000053757-2019-2019-0000-00-REG	STONE, HARRY	5916 FARRIS LOOP MORGANTON, NC 28655	$ 147.05	REI
0000042135-2019-2019-0000-00-REG	STONE, JEFFERY D	189 GRANDVIEW AVE MORGANTON, NC 28655	$ 1,001.41	REI
0000037753-2019-2019-0000-00-REG	STORY, EVAN MICHAEL	1039 SALEM RD MORGANTON, NC 28655	$ 26.91	REI
0000046102-2019-2019-0000-00-REG	STOUT, THEODORE	3867 HYDER CT MORGANTON, NC 28655	$ 245.53	REI
0000023347-2019-2019-0000-00-REG	STREET, CHARLENE	1646 CONLEY RD MORGANTON, NC 28655	$ 176.06	REI
0000048376-2019-2019-0000-00-REG	STREET, DONNA D	6240 W MEADOW TRL CONNELLY SPRINGS, NC 28612	$ 328.82	REI
0000048377-2019-2019-0000-00-REG	STREET, DONNA D	6232 W MEADOW TRL CONNELLY SPRINGS, NC 28612	$ 466.19	REI
0000021783-2019-2019-0000-00-REG	STREET, JERALDINE	1586 CONLEY RD MORGANTON, NC 28655	$ 742.47	REI
0000035094-2019-2019-0000-00-REG	STREET, SHELIA D	4081 MINERAL SPRINGS MTN RD CONNELLY SPRINGS, NC 2	$ 170.21	REI
0000015599-2019-2019-0000-00-REG	STUART, LENNY A	7775 NC 18 S CONNELLY SPRINGS, NC 28612	$ 294.90	REI
0000025274-2019-2019-0000-00-REG	STUBBS, DARRELL	4644 HAROLD SHORE DR MORGANTON, NC 28655	$ 173.91	REI
0000050794-2019-2019-0000-00-REG	STUBBS, DARRELL	0 HAROLD SHORE DR MORGANTON, NC 28655	$ 82.33	REI
0000043341-2019-2019-0000-00-REG	STYLES, CHESLEY WALLACE	0 CRYSTAL CREEK RD MORGANTON, NC 28655	$ 106.35	REI
0000043342-2019-2019-0000-00-REG	STYLES, CHESLEY WALLACE	4690 CRYSTAL CREEK RD MORGANTON, NC 28655	$ 72.90	REI
0000039240-2019-2019-0000-00-REG	SUFFOLETTA, DANIEL A	2970 LAUREL RIDGE LN MORGANTON, NC 28655	$ 43.01	REI
0000009727-2019-2019-0000-00-REG	SULLIVAN, MARK WILSON	7120 DOGWOOD KNOB RD NEWLAND, NC 28657	$ 361.47	REI
0000056035-2019-2019-0000-00-REG	SULLIVAN, MARK WILSON	0 DOGWOOD KNOB RD NEWLAND, NC 28657	$ 94.67	REI
0024020865-2019-2019-0000-00-REG	SULLIVAN, MARK WILSON	0 BYRD RD MORGANTON, NC 28655	$ 108.75	REI
0000051184-2019-2019-0000-00-REG	SULLIVAN, TOMMY	9501 COOL WATER DR HICKORY, NC 28601	$ 271.96	REI
0000027255-2019-2019-0000-00-REG	SUMMERS, ANDREA	3399 LYTLE DR MORGANTON, NC 28655	$ 437.40	REI
0000058103-2019-2019-0000-00-REG	SUNDARESAN, VIDYASANKAR	1156 PALOMINO BEACH LN CONNELLY SPRINGS, NC 28612	$ 1.82	REI
0000059958-2019-2019-0000-00-REG	SUNDARESAN, VIDYASANKAR	2052 LIGHTHOUSE LN CONNELLY SPRINGS, NC 28612	$ 1.83	REI
0000043664-2019-2019-0000-00-REG	SURBAUGH, RAYMOND G JR	4952 KAREN CT MORGANTON, NC 28655	$ 142.28	REI
0000043194-2019-2019-0000-00-REG	SUTTLE, NED	102 HABITAT LN MORGANTON, NC 28655	$ 417.56	REI
0000038349-2019-2019-0000-00-REG	SUTTLEMYRE, MARTHA	4096 ROSE CREEK RD MORGANTON, NC 28655	$ 10.56	REI
0000003231-2019-2019-0000-00-REG	SUTTLES, GLORIA D	1808 US 70 DR E MORGANTON, NC 28655	$ 468.37	REI

Attachment: (10) TR-452 Delinquent Bills Report 2019 County Only Real Property (3119 : Tax Collections

2019 DELINQUENT TAXPAYER LIST
REAL PROPERTY

Bill #	Taxpayer Name	Bill Description	Amount Due	Source Type
0000003230-2019-2019-0000-00-REG	SUTTLES, GLORIS D	2322 CRESTVIEW ST MORGANTON, NC 28655	$ 449.48	REI
0000007929-2019-2019-0000-00-REG	SUTTLES, THOMAS W	2332 CRESTVIEW ST MORGANTON, NC 28655	$ 538.60	REI
0000027273-2019-2019-0000-00-REG	SUTTLES, THOMAS W	6208 RICH MOUNTAIN RD MORGANTON, NC 28655	$ 487.00	REI
0000056434-2019-2019-0000-00-REG	SUTTLES, THOMAS W	0 OLD HICKORY DR MORGANTON, NC 28655	$ 65.50	REI
0000000138-2019-2019-0000-00-REG	SUTTON, BILLIE M	107 WAIGHTSILL ST MORGANTON, NC 28655	$ 522.74	REI
0000056241-2019-2019-0000-00-REG	SUTTON, BILLIE M	4431 LEGER RD VALDESE, NC 28690	$ 298.67	REI
0024021929-2019-2019-0000-00-REG	SWANSON, WESTLEY	LOPT 2	$ 374.55	REI
0000058503-2019-2019-0000-00-REG	SWEENEY, STUART	2221 SUNSET RDG NEBO, NC 28761	$ 389.39	REI
0000048419-2019-2019-0000-00-REG	SWINK, CLARENCE	0 A P INGLE ST CONNELLY SPRINGS, NC 28612	$ 150.16	REI
0000048422-2019-2019-0000-00-REG	SWINK, CLARENCE DELONE	0 A P INGLE ST CONNELLY SPRINGS, NC 28612	$ 236.43	REI
0000027004-2019-2019-0000-00-REG	SWINK, FANNIE	1248 DREXEL RD VALDESE, NC 28690	$ 225.93	REI
0000033816-2019-2019-0000-00-REG	SWINK, FRED JR	0 LAUREL HAVEN AVE MORGANTON, NC 28655	$ 59.64	REI
0000033817-2019-2019-0000-00-REG	SWINK, FRED JR	5235 LAUREL HAVEN AVE MORGANTON, NC 28655	$ 62.39	REI
0000033818-2019-2019-0000-00-REG	SWINK, FRED JR	0 MOUNTAIN VIEW BLVD MORGANTON, NC 28655	$ 47.61	REI
0000016282-2019-2019-0000-00-REG	SWINK, MALLIE L	1267 HARRISON CARSWELL AVE MORGANTON, NC 28655	$ 135.18	REI
0000010883-2019-2019-0000-00-REG	TABER, JAMES E	120 RAINTREE DR MORGANTON, NC 28655	$ 89.24	REI
0000003078-2019-2019-0000-00-REG	TAGGART, STEPHEN R	201 SALEM RD MORGANTON, NC 28655	$ 493.18	REI
0000009627-2019-2019-0000-00-REG	TALL PINES WEST LLC	0 CRACKEL DR CONNELLY SPRINGS, NC 28612	$ 3.48	REI
0000018927-2019-2019-0000-00-REG	TALL PINES WEST LLC	8362 CRICKET DR CONNELLY SPRINGS, NC 28612	$ 17.38	REI
0000024592-2019-2019-0000-00-REG	TALL PINES WEST LLC	8610 CRESTLINE CT CONNELLY SPRINGS, NC 28612	$ 19.10	REI
0000028485-2019-2019-0000-00-REG	TALL PINES WEST LLC	8540 SLEEPY HOLLOW RD CONNELLY SPRINGS, NC 28612	$ 25.89	REI
0000034331-2019-2019-0000-00-REG	TALL PINES WEST LLC	0 DRAKE DR CONNELLY SPRINGS, NC 28612	$ 19.86	REI
0000007103-2019-2019-0000-00-REG	TAPP, THOMAS EDWARD JR	101 RIVERHILLS DR MORGANTON, NC 28655	$ 282.22	REI
0000019956-2019-2019-0000-00-REG	TATE, GREG ALEXANDER	0 BENFIELDS LANDING RD NEBO, NC 28761	$ 148.04	REI
0000008104-2019-2019-0000-00-REG	TATE, LOUIE PAYTON	0 FOREST HILL ST MORGANTON, NC 28655	$ 86.88	REI
0000044705-2019-2019-0000-00-REG	TATE, SAMUEL B	0 ST PAULS CHURCH RD MORGANTON, NC 28655	$ 102.61	REI
0000004486-2019-2019-0000-00-REG	TATE, TERRY	302 ROPER ST MORGANTON, NC 28655	$ 2.79	REI
0000031120-2019-2019-0000-00-REG	TAYLOR, BARBARA B	3055 BEDFORD AVE MORGANTON, NC 28655	$ 531.93	REI
0000026948-2019-2019-0000-00-REG	TAYLOR, DANA MCCURRY	405 GA LINVILLE ST MORGANTON, NC 28655	$ 1,051.91	REI
0000027395-2019-2019-0000-00-REG	TAYLOR, JASON EDWARD	UNL	$ 460.67	REI

Attachment: (10) TR-452 Delinquent Bills Report 2019 County Only Real Property (3119 : Tax Collections

2019 DELINQUENT TAXPAYER LIST
REAL PROPERTY

Bill #	Taxpayer Name	Bill Description	Amount Due	Source Type
0000033448-2019-2019-0000-00-REG	TAYLOR, JASON EDWARD	5179 JOHNS RIVER RD MORGANTON, NC 28655	$ 149.88	REI
0000009748-2019-2019-0000-00-REG	TEAGUE, GIRTHIE C	3975 MARTIN FISH POND ST HICKORY, NC 28602	$ 389.11	REI
0000055387-2019-2019-0000-00-REG	TEAGUE, MISTY S	2114 HUNTERWOOD DR HICKORY, NC 28601	$ 521.53	REI
0000018924-2019-2019-0000-00-REG	TEAGUE-GARCIA, MELISSA	2568 NC 126 MORGANTON, NC 28655	$ 413.97	REI
0000039990-2019-2019-0000-00-REG	TENNANT, JONATHAN M	0 JOE BOWMAN AVE NEWLAND, NC 28657	$ 267.52	REI
0000056428-2019-2019-0000-00-REG	TEQUILA MOCKINGBIRD, LLC	234 BRANCH ST MORGANTON, NC 28655	$ 1.21	REI
0000047637-2019-2019-0000-00-REG	TERRY, JEREMY R	4251 PEA RIDGE RD MORGANTON, NC 28655	$ 796.93	REI
0000015891-2019-2019-0000-00-REG	TEVEPAUGH, GEORGE R	205 CONLEY RD MORGANTON, NC 28655	$ 1,619.10	REI
0000029760-2019-2019-0000-00-REG	THAO, YEE	5495 W PINE HILL AVE MORGANTON, NC 28655	$ 408.16	REI
0000040333-2019-2019-0000-00-REG	THERRIEN, FRANCIS LEE	0 MARTIN LN MORGANTON, NC 28655	$ 31.23	REI
0000056636-2019-2019-0000-00-REG	THOMAS, ADRIEN	1964 BRISTOL CREEK AVE MORGANTON, NC 28655	$ 247.36	REI
0000005184-2019-2019-0000-00-REG	THOMAS, GLORIA	2886 POPE DR MORGANTON, NC 28655	$ 198.74	REI
0000053039-2019-2019-0000-00-REG	THOMAS, JOSEPH	4900 ELK CT MORGANTON, NC 28655	$ 137.22	REI
0000043902-2019-2019-0000-00-REG	THOMAS, JOSEPH T	3832 BAPTIST CAMP RD CONNELLY SPRINGS, NC 28612	$ 313.82	REI
0000050740-2019-2019-0000-00-REG	THOMAS, JOSEPH T	0 BAPTIST CAMP RD CONNELLY SPRINGS, NC 28612	$ 92.96	REI
0000048538-2019-2019-0000-00-REG	THOMAS, KATHY N	4458 WINDY HILL RD MORGANTON, NC 28655	$ 489.55	REI
0000012663-2019-2019-0000-00-REG	THOMAS, ODELL	108 ROPER ST MORGANTON, NC 28655	$ 362.53	REI
0000028040-2019-2019-0000-00-REG	THOMAS, VANESSA HELTON	3175 NOEL LN CONNELLY SPRINGS, NC 28612	$ 132.32	REI
0000040573-2019-2019-0000-00-REG	THOMPKINS, JOHN ANDREW	5983 GOLD MINE RD MORGANTON, NC 28655	$ 91.95	REI
0000001556-2019-2019-0000-00-REG	THOMPSON, SUSAN STROUD	216 LINVILLE ST MORGANTON, NC 28655	$ 191.36	REI
0000027484-2019-2019-0000-00-REG	THOMPSON, THOMAS JAMES	8735 NC 181 NEWLAND, NC 28657	$ 533.67	REI
0000015262-2019-2019-0000-00-REG	THOMPSON, TRAVIS	5472 MILLER BRIDGE RD CONNELLY SPRINGS, NC 28612	$ 11.03	REI
0000005197-2019-2019-0000-00-REG	THOMS, WILLIAM EDWARD III	1492 KENNEDY DR MORGANTON, NC 28655	$ 262.81	REI
0000013901-2019-2019-0000-00-REG	THORNBURG, ANNA	0 REFOUR RD NE VALDESE, NC 28690	$ 215.36	REI
0000032773-2019-2019-0000-00-REG	TIPTON, BRIAN A	539 AMHERST RD MORGANTON, NC 28655	$ 188.10	REI
0000001033-2019-2019-0000-00-REG	TL NORMAN LAND COMPANY LLC	213 HOWARD ST MORGANTON, NC 28655	$ 637.19	REI
0000001795-2019-2019-0000-00-REG	TL NORMAN LAND COMPANY LLC	MHP KIMBERLY MHP ROS	$ 1,346.08	REI
0000004828-2019-2019-0000-00-REG	TL NORMAN LAND COMPANY LLC	404 VALDESE AVE MORGANTON, NC 28655	$ 697.26	REI
0000006634-2019-2019-0000-00-REG	TL NORMAN LAND COMPANY LLC	206 WHITE ST MORGANTON, NC 28655	$ 477.71	REI
0000007416-2019-2019-0000-00-REG	TL NORMAN LAND COMPANY LLC	109 TUCKER LN MORGANTON, NC 28655	$ 577.42	REI

Attachment: (10) TR-452 Delinquent Bills Report 2019 County Only Real Property (3119 : Tax Collections

2019 DELINQUENT TAXPAYER LIST
REAL PROPERTY

Bill #	Taxpayer Name	Bill Description	Amount Due	Source Type
0000008054-2019-2019-0000-00-REG	TL NORMAN LAND COMPANY LLC	224 CASCADE ST MORGANTON, NC 28655	$ 665.90	REI
0000009545-2019-2019-0000-00-REG	TL NORMAN LAND COMPANY LLC	820 S MAIN ST MORGANTON, NC 28655	$ 890.40	REI
0000012557-2019-2019-0000-00-REG	TL NORMAN LAND COMPANY LLC	431 N GREEN ST MORGANTON, NC 28655	$ 761.84	REI
0000037360-2019-2019-0000-00-REG	TL NORMAN LAND COMPANY LLC	201 N HOWARD ST MORGANTON, NC 28655	$ 524.06	REI
0000000880-2019-2019-0000-00-REG	TL NORMAN LAND COMPANY, LLC	910 A E UNION ST MORGANTON, NC 28655	$ 911.45	REI
0000005400-2019-2019-0000-00-REG	TL NORMAN LAND COMPANY, LLC	MHP MORGAN DR MHP	$ 1,247.16	REI
0000022037-2019-2019-0000-00-REG	TOMLINSON, ALFRED C	UNL	$ 153.53	REI
0000022038-2019-2019-0000-00-REG	TOMLINSON, ALFRED C	2061 BRITTAINS HOLLAR HICKORY, NC 28601	$ 181.37	REI
0000044097-2019-2019-0000-00-REG	TOWERY, BILLY W	8141 WARDS GAP RD CONNELLY SPRINGS, NC 28612	$ 191.12	REI
0000022959-2019-2019-0000-00-REG	TOWERY, REBECCA	7927 SHOUPES GROVE CHURCH RD HICKORY, NC 28602	$ 438.33	REI
0000054629-2019-2019-0000-00-REG	TOWERY, SHIRLEY EUGENIA	107 FAT AVE NE VALDESE, NC 28690	$ 110.72	REI
0000050677-2019-2019-0000-00-REG	TOWERY, TONYA	8613 LAMBS WAY CONNELLY SPRINGS, NC 28612	$ 510.97	REI
0000050678-2019-2019-0000-00-REG	TOWERY, TONYA	0 LAMBS WAY CONNELLY SPRINGS, NC 28612	$ 131.30	REI
0000049059-2019-2019-0000-00-REG	TOWNSEND, BILLY	0 KNOX AVE CONNELLY SPRINGS, NC 28612	$ 130.10	REI
0000013722-2019-2019-0000-00-REG	TOWNSEND, HERB H	104 ROBINSON ST SE VALDESE, NC 28690	$ 23.26	REI
0000029514-2019-2019-0000-00-REG	TOWNSEND, JEANNE E	0 GEORGE HILDEBRAN SCHOOL RD HICKORY, NC 28602	$ 87.88	REI
0000033683-2019-2019-0000-00-REG	TOWNSEND, JOSEPHINE C	0 HILDEBRAN VIEW ST CONNELLY SPRINGS, NC 28612	$ 163.33	REI
0000041721-2019-2019-0000-00-REG	TOWNSEND, WILLIAM JUDD	0 LARRY HUFFMAN ST CONNELLY SPRINGS, NC 28612	$ 45.00	REI
0000043284-2019-2019-0000-00-REG	TRAN, HUNG	OSAKI JAPANESE	$ 3,502.08	REI
0000020332-2019-2019-0000-00-REG	TRAVIS, CORRINNA M	3191 NOEL LN CONNELLY SPRINGS, NC 28612	$ 203.28	REI
0000057886-2019-2019-0000-00-REG	TRINITY PROPERTIES OF BURKE	0 DRUMMOND ST CONNELLY SPRINGS, NC 28612	$ 50.04	REI
0000020353-2019-2019-0000-00-REG	TRIPLETT, RICHARD	2707 EDWARDS CIR CONNELLY SPRINGS, NC 28612	$ 453.51	REI
0000042382-2019-2019-0000-00-REG	TRIPLETT, RICKY A	4672 SCOTT RD MORGANTON, NC 28655	$ 283.22	REI
0000043549-2019-2019-0000-00-REG	TRIPLETT, RICKY A	0 HAROLD SHORE DR MORGANTON, NC 28655	$ 64.23	REI
0000002247-2019-2019-0000-00-REG	TRUAX, AMY E	206 PETE BRITTAIN RD MORGANTON, NC 28655	$ 485.62	REI
0000031952-2019-2019-0000-00-REG	TTMG LLC	0 COLLINGWOOD DR MORGANTON, NC 28655	$ 109.93	REI
0000029052-2019-2019-0000-00-REG	TUCKER, MOSS REX N	3183 BAPTIST CAMP RD CONNELLY SPRINGS, NC 28612	$ 65.89	REI
0000029053-2019-2019-0000-00-REG	TUCKER, MOSS REX N	0 BAPTIST CAMP RD CONNELLY SPRINGS, NC 28612	$ 73.61	REI
0000011351-2019-2019-0000-00-REG	TUCKER, TEXIE L	2388 ISRAEL CHAPEL RD CONNELLY SPRINGS, NC 28612	$ 228.49	REI

Attachment: (10) TR-452 Delinquent Bills Report 2019 County Only Real Property (3119 : Tax Collections

2019 DELINQUENT TAXPAYER LIST
REAL PROPERTY

Bill #	Taxpayer Name	Bill Description	Amount Due	Source Type
0000045623-2019-2019-0000-00-REG	TURNER, CHARLES RAY	7530 SHADY OAKS RD CONNELLY SPRINGS, NC 28612	$ 128.94	REI
0000031373-2019-2019-0000-00-REG	TURNER, DAVID WAYNE JR	8696 SLEEPY HOLLOW RD CONNELLY SPRINGS, NC 28612	$ 27.72	REI
0000047599-2019-2019-0000-00-REG	TURNER, JOANNE BRADSHAW	4481 MOUNT HEBRON AVE CONNELLY SPRINGS, NC 28612	$ 339.87	REI
0000047632-2019-2019-0000-00-REG	TURNER, KEITH ALLEN	7421 PEANUT DR CONNELLY SPRINGS, NC 28612	$ 390.76	REI
0000019113-2019-2019-0000-00-REG	TURNER, ROBERT DALE	8967 BOWMAN LOWMAN AVE HICKORY, NC 28601	$ 773.27	REI
0000019119-2019-2019-0000-00-REG	TURNER, ROBERT DALE	8971 BOWMAN LOWMAN AVE HICKORY, NC 28601	$ 201.61	REI
0000027669-2019-2019-0000-00-REG	TURNER, WESLEY R	2665 MILL RACE RD MORGANTON, NC 28655	$ 363.03	REI
0000056808-2019-2019-0000-00-REG	TUSCANA, HOLLY SUZANNE	0 INDY WAY MORGANTON, NC 28655	$ 138.07	REI
0000058338-2019-2019-0000-00-REG	TUTTLE, ALAINA J	509 HOPEWELL RD MORGANTON, NC 28655	$ 819.06	REI
0000002973-2019-2019-0000-00-REG	TWEED, ALVIN	502 E CONCORD ST MORGANTON, NC 28655	$ 989.18	REI
0000055676-2019-2019-0000-00-REG	TYO, BRENDA J	251 AZALEA DR CONNELLY SPRINGS, NC 28612	$ 6.67	REI
0000008791-2019-2019-0000-00-REG	UMPHLETT, DEWEY E	254 N ANDERSON ST MORGANTON, NC 28655	$ 45.69	REI
0000031173-2019-2019-0000-00-REG	UMPHLETT, DEWEY E	0 N ANDERSON ST MORGANTON, NC 28655	$ 6.92	REI
0000026883-2019-2019-0000-00-REG	UNKNOWN	0 PERRY POWELL RD MORGANTON, NC 28655	$ 37.53	REI
0024026116-2019-2019-0000-00-REG	UNKNOWN OWNER	0 BRANCH ST MORGANTON, NC 28655	$ 2.09	REI
0000061183-2019-2019-0000-00-REG	UNKNOWN,	0 CREEKWOOD DR MORGANTON, NC 28655	$ 1.17	REI
0000033896-2019-2019-0000-00-REG	UNKNOWN, UNKNOWN	0 NC 18 S MORGANTON, NC 28655	$ 14.60	REI
0000035163-2019-2019-0000-00-REG	UNKNOWN, UNKNOWN	0 BURKE COUNTY NC 00000	$ 84.29	REI
0000054458-2019-2019-0000-00-REG	UNKNOWN, UNKNOWN	0 DAVIS TRL MORGANTON, NC 28655	$ 59.10	REI
0000058325-2019-2019-0000-00-REG	UNKNOWN, UNKNOWN	0 I 40 E MORGANTON, NC 28655	$ 26.41	REI
0000058806-2019-2019-0000-00-REG	UNKNOWN, UNKNOWN	0 TRUMBLE WOODS CONNELLY SPRINGS, NC 28612	$ 2.22	REI
0000060463-2019-2019-0000-00-REG	UNKNOWN, UNKNOWN	0 I 40 W CONNELLY SPRINGS, NC 28612	$ 30.58	REI
0000060896-2019-2019-0000-00-REG	UNKNOWN, UNKNOWN	0 ZION HILL DR CONNELLY SPRINGS, NC 28612	$ 74.47	REI
0000018419-2019-2019-0000-00-REG	UNRATH, MARJORY COOPER	6755 NC 183 NEWLAND, NC 28657	$ 434.65	REI
0000016718-2019-2019-0000-00-REG	US BANK NATIONAL ASSOCIATION	0 BROWNING VIEW RD MORGANTON, NC 28655	$ 257.23	REI
0000019567-2019-2019-0000-00-REG	US BANK NATIONAL ASSOCIATION	0 PEA RIDGE RD MORGANTON, NC 28655	$ 374.35	REI
0000057407-2019-2019-0000-00-REG	USMANI, RAFATUL I	110 LAKE FRONT DR CONNELLY SPRINGS, NC 28612	$ 198.25	REI
0000034469-2019-2019-0000-00-REG	VAIL, MICHAEL E	3197 HOLLY RD CONNELLY SPRINGS, NC 28612	$ 23.35	REI
0000034468-2019-2019-0000-00-REG	VAIL, MICHAEL EDWARD	3209 HOLLY RD CONNELLY SPRINGS, NC 28612	$ 22.87	REI
0023941019-2019-2019-0000-00-REG	VALDESE INVESTMENT CLUB	818 BIENVENUE AVE NW VALDESE, NC 28690	$ 42.49	REI

Attachment: (10) TR-452 Delinquent Bills Report 2019 County Only Real Property (3119 : Tax Collections

2019 DELINQUENT TAXPAYER LIST
REAL PROPERTY

Bill #	Taxpayer Name	Bill Description	Amount Due	Source Type
0023941020-2019-2019-0000-00-REG	VALDESE INVESTMENT CLUB	815 FONTAINE AVE NW VALDESE, NC 28690	$ 92.82	REI
0000014510-2019-2019-0000-00-REG	VALDESE PROP RECLAMATION LLC	1614 MAIN ST E VALDESE, NC 28690	$ 15.34	REI
0000040973-2019-2019-0000-00-REG	VALENTINE, LARRY JR	0 EAST BURKE BLVD CONNELLY SPRINGS, NC 28612	$ 34.75	REI
0000021188-2019-2019-0000-00-REG	VALLE, CARLOS GIRON-DEL	8085 EVANS AVE CONNELLY SPRINGS, NC 28612	$ 77.84	REI
0000022089-2019-2019-0000-00-REG	VALLE, CARLOS GIRON-DEL	8075 EVANS AVE CONNELLY SPRINGS, NC 28612	$ 216.19	REI
0000054301-2019-2019-0000-00-REG	VAN HORN, JERRY A	5891 MILLER BRIDGE RD CONNELLY SPRINGS, NC 28612	$ 19.74	REI
0000058140-2019-2019-0000-00-REG	VANCE, RONALD	2180 KITE ST CONNELLY SPRINGS, NC 28612	$ 587.36	REI
0000020692-2019-2019-0000-00-REG	VANG, NENG	1809 HILFERTY RD HICKORY, NC 28601	$ 480.56	REI
0000033691-2019-2019-0000-00-REG	VANHORN, BILLY	8529 NC 18 RD S CONNELLY SPRINGS, NC 28612	$ 434.95	REI
0000027709-2019-2019-0000-00-REG	VANHORN, JERRY ALLEN	5481 VAN HORN RD CONNELLY SPRINGS, NC 28612	$ 18.10	REI
0000059248-2019-2019-0000-00-REG	VASSER, RICHARD WAYNE	STRUCTURE CARD	$ 890.57	REI
0000032517-2019-2019-0000-00-REG	VAUGHN, ALLEN DEAN	3499 BRANCH RD MORGANTON, NC 28655	$ 71.15	REI
0000048359-2019-2019-0000-00-REG	VAUGHN, AUTUMN MARIE	0 RHONEY RD CONNELLY SPRINGS, NC 28612	$ 58.39	REI
0000047920-2019-2019-0000-00-REG	VAUGHN, MARCELLUS M II	5552 RHONEY RD CONNELLY SPRINGS, NC 28612	$ 327.36	REI
0000033737-2019-2019-0000-00-REG	VAUGHN, MARCELLUS MITCHELL	5527 RHONEY RD CONNELLY SPRINGS, NC 28612	$ 251.48	REI
0000028474-2019-2019-0000-00-REG	VAUGHN, MARCELLUS MITCHELL II	5556 RHONEY RD CONNELLY SPRINGS, NC 28612	$ 59.10	REI
0000026825-2019-2019-0000-00-REG	VAUGHN, MONROE S	4190 POWERHOUSE RD MORGANTON, NC 28655	$ 389.87	REI
0000014474-2019-2019-0000-00-REG	VIGGERS, TRACY L	701 DIXIE AVE NW VALDESE, NC 28690	$ 421.40	REI
0000039460-2019-2019-0000-00-REG	VILLELLA, JENNIE	6361 SILVER CREEK LN MORGANTON, NC 28655	$ 32.39	REI
0000009124-2019-2019-0000-00-REG	VINCENTE, PAULA MICAELA	2046 FAIRVIEW AVE MORGANTON, NC 28655	$ 288.76	REI
0000009872-2019-2019-0000-00-REG	VIRGINIA HIGHLAND PROPERTIES	0 NUT BUSH RD CONNELLY SPRINGS, NC 28612	$ 3.48	REI
0000015049-2019-2019-0000-00-REG	VIRGINIA HIGHLAND PROPERTIES	0 JOHNS JOG CONNELLY SPRINGS, NC 28612	$ 26.81	REI
0000016635-2019-2019-0000-00-REG	VIRGINIA HIGHLAND PROPERTIES	0 MALLARD RD CONNELLY SPRINGS, NC 28612	$ 18.94	REI
0000016678-2019-2019-0000-00-REG	VIRGINIA HIGHLAND PROPERTIES	0 PINE RIDGE DR CONNELLY SPRINGS, NC 28612	$ 25.42	REI
0000018886-2019-2019-0000-00-REG	VIRGINIA HIGHLAND PROPERTIES	0 FERN LN CONNELLY SPRINGS, NC 28612	$ 18.16	REI
0000019116-2019-2019-0000-00-REG	VIRGINIA HIGHLAND PROPERTIES	0 NUT BUSH RD CONNELLY SPRINGS, NC 28612	$ 3.48	REI
0000019136-2019-2019-0000-00-REG	VIRGINIA HIGHLAND PROPERTIES	0 SLEEPY HOLLOW RD CONNELLY SPRINGS, NC 28612	$ 24.64	REI
0000019899-2019-2019-0000-00-REG	VIRGINIA HIGHLAND PROPERTIES	0 PINE MOUNTAIN DR CONNELLY SPRINGS, NC 28612	$ 3.48	REI
0000019971-2019-2019-0000-00-REG	VIRGINIA HIGHLAND PROPERTIES	5995 PINE RIDGE DR CONNELLY SPRINGS, NC 28612	$ 25.26	REI
0000021842-2019-2019-0000-00-REG	VIRGINIA HIGHLAND PROPERTIES	0 TOMMYS TRL CONNELLY SPRINGS, NC 28612	$ 24.64	REI
0000022080-2019-2019-0000-00-REG	VIRGINIA HIGHLAND PROPERTIES	0 TOMMYS TRL CONNELLY SPRINGS, NC 28612	$ 26.20	REI

Attachment: (10) TR-452 Delinquent Bills Report 2019 County Only Real Property (3119 : Tax Collections

2019 DELINQUENT TAXPAYER LIST
REAL PROPERTY

Bill #	Taxpayer Name	Bill Description	Amount Due	Source Type
0000022741-2019-2019-0000-00-REG	VIRGINIA HIGHLAND PROPERTIES	0 NUT BUSH RD CONNELLY SPRINGS, NC 28612	$ 3.48	REI
0000023152-2019-2019-0000-00-REG	VIRGINIA HIGHLAND PROPERTIES	0 BROOKFIELD RD CONNELLY SPRINGS, NC 28612	$ 3.48	REI
0000023724-2019-2019-0000-00-REG	VIRGINIA HIGHLAND PROPERTIES	0 MALLARD RD CONNELLY SPRINGS, NC 28612	$ 16.33	REI
0000024206-2019-2019-0000-00-REG	VIRGINIA HIGHLAND PROPERTIES	0 DEBBIE DR CONNELLY SPRINGS, NC 28612	$ 17.38	REI
0000024613-2019-2019-0000-00-REG	VIRGINIA HIGHLAND PROPERTIES	0 PINE MOUNTAIN DR CONNELLY SPRINGS, NC 28612	$ 3.48	REI
0000024777-2019-2019-0000-00-REG	VIRGINIA HIGHLAND PROPERTIES	6227 TOMMYS TRL CONNELLY SPRINGS, NC 28612	$ 22.38	REI
0000026953-2019-2019-0000-00-REG	VIRGINIA HIGHLAND PROPERTIES	0 BROOKFIELD RD CONNELLY SPRINGS, NC 28612	$ 3.48	REI
0000027428-2019-2019-0000-00-REG	VIRGINIA HIGHLAND PROPERTIES	0 JOHNS JOG CONNELLY SPRINGS, NC 28612	$ 24.64	REI
0000027690-2019-2019-0000-00-REG	VIRGINIA HIGHLAND PROPERTIES	0 PINE MOUNTAIN DR CONNELLY SPRINGS, NC 28612	$ 17.03	REI
0000028811-2019-2019-0000-00-REG	VIRGINIA HIGHLAND PROPERTIES	0 MALLARD RD CONNELLY SPRINGS, NC 28612	$ 18.01	REI
0000029041-2019-2019-0000-00-REG	VIRGINIA HIGHLAND PROPERTIES	0 PINE RIDGE DR CONNELLY SPRINGS, NC 28612	$ 19.55	REI
0000029364-2019-2019-0000-00-REG	VIRGINIA HIGHLAND PROPERTIES	0 PINE MOUNTAIN DR CONNELLY SPRINGS, NC 28612	$ 22.71	REI
0000029482-2019-2019-0000-00-REG	VIRGINIA HIGHLAND PROPERTIES	0 KITTINGER DR CONNELLY SPRINGS, NC 28612	$ 20.33	REI
0000034308-2019-2019-0000-00-REG	VIRGINIA HIGHLAND PROPERTIES	0 MALLARD RD CONNELLY SPRINGS, NC 28612	$ 19.70	REI
0000034312-2019-2019-0000-00-REG	VIRGINIA HIGHLAND PROPERTIES	0 MALLARD RD CONNELLY SPRINGS, NC 28612	$ 16.33	REI
0000034401-2019-2019-0000-00-REG	VIRGINIA HIGHLAND PROPERTIES	0 FARAWAY DR CONNELLY SPRINGS, NC 28612	$ 18.16	REI
0000034611-2019-2019-0000-00-REG	VIRGINIA HIGHLAND PROPERTIES	0 PINE MOUNTAIN DR CONNELLY SPRINGS, NC 28612	$ 19.55	REI
0000040074-2019-2019-0000-00-REG	VIRGINIA HIGHLAND PROPERTIES	0 KINGLET RD CONNELLY SPRINGS, NC 28612	$ 3.48	REI
0000040075-2019-2019-0000-00-REG	VIRGINIA HIGHLAND PROPERTIES	0 KINGLET RD CONNELLY SPRINGS, NC 28612	$ 3.48	REI
0000039514-2019-2019-0000-00-REG	VUE, KONG	0 ABERNATHY CIR VALDESE, NC 28690	$ 101.93	REI
0000011273-2019-2019-0000-00-REG	WALKER, BOBBY W	100 WALKER LN MORGANTON, NC 28655	$ 1,041.98	REI
0000018240-2019-2019-0000-00-REG	WALKER, CHARLES	3481 HARTLAND RD MORGANTON, NC 28655	$ 426.84	REI
0000042712-2019-2019-0000-00-REG	WALKER, CHARLES S	2028 JAY CLARKE RD MORGANTON, NC 28655	$ 51.99	REI
0000010311-2019-2019-0000-00-REG	WALKER, DENNIS L	0 SUMMERS RD MORGANTON, NC 28655	$ 104.25	REI
0000053231-2019-2019-0000-00-REG	WALKER, KIMBERLY MICHAELS	4274 BOLLINGER GAP ST MORGANTON, NC 28655	$ 523.31	REI
0000010349-2019-2019-0000-00-REG	WALKER, MACK E	206 CRAWLEY DR MORGANTON, NC 28655	$ 754.22	REI
0000035553-2019-2019-0000-00-REG	WALKER, MAXINE Y	0 BALL ALLEY CREEK RD VALDESE, NC 28690	$ 88.77	REI
0000035554-2019-2019-0000-00-REG	WALKER, MAXINE Y	0 BALL ALLEY CREEK RD VALDESE, NC 28690	$ 81.98	REI
0000045983-2019-2019-0000-00-REG	WALKER, TERRI A	4124 WILLIAMS LOOP MORGANTON, NC 28655	$ 546.62	REI
0000012152-2019-2019-0000-00-REG	WALKER, WILLIAM R JR	149 BOBO AVE NE VALDESE, NC 28690	$ 502.69	REI
0000030983-2019-2019-0000-00-REG	WALKER, WILLIAM R JR	200 ITALY ST NE VALDESE, NC 28690	$ 437.75	REI

Attachment: (10) TR-452 Delinquent Bills Report 2019 County Only Real Property (3119 : Tax Collections

2019 DELINQUENT TAXPAYER LIST
REAL PROPERTY

Bill #	Taxpayer Name	Bill Description	Amount Due	Source Type
0000029504-2019-2019-0000-00-REG	WALSH, DAVID CHRISTOPHER JR	3207 BEREA CHURCH RD CONNELLY SPRINGS, NC 28612	$ 9.89	REI
0000030544-2019-2019-0000-00-REG	WALSH, DAVID CHRISTOPHER JR	809 CLINE AVE SW VALDESE, NC 28690	$ 518.97	REI
0000043757-2019-2019-0000-00-REG	WALSH, JEFFREY	6596 MAPLE GROVE AVE CONNELLY SPRINGS, NC 28612	$ 390.21	REI
0000014518-2019-2019-0000-00-REG	WALSH, RALHP DAVID JR	708 HOYLE ST SW VALDESE, NC 28690	$ 778.68	REI
0000033317-2019-2019-0000-00-REG	WALSH, RALPH D JR	2864 US 70 CONNELLY SPRINGS, NC 28612	$ 1,172.40	REI
0000027177-2019-2019-0000-00-REG	WALTER, LARRY LEE	3413 1ST AVE CIR NW HICKORY, NC 28601	$ 568.16	REI
0000014815-2019-2019-0000-00-REG	WARD, BARRY S	905 SUNSET AVE SW VALDESE, NC 28690	$ 664.68	REI
0000016654-2019-2019-0000-00-REG	WARD, BETH BARRINEAU	0 RANDY RD CONNELLY SPRINGS, NC 28612	$ 17.25	REI
0000038981-2019-2019-0000-00-REG	WARD, EDGAR T	UNL	$ 94.17	REI
0000027871-2019-2019-0000-00-REG	WARD, PAULA RENAE	7920 GEORGE HILDEBRAN SCHOOL RD CONNELLY SPRINGS,	$ 792.11	REI
0000040392-2019-2019-0000-00-REG	WARD, THEODORE A	0 POPLAR RIDGE LN MORGANTON, NC 28655	$ 40.39	REI
0000004636-2019-2019-0000-00-REG	WARLICK, DAVID CAMERON	4293 BURKEMONT RD MORGANTON, NC 28655	$ 1,506.59	REI
0000044392-2019-2019-0000-00-REG	WARLICK, DAVID CAMERON	4305 BURKEMONT RD MORGANTON, NC 28655	$ 1,686.35	REI
0000014533-2019-2019-0000-00-REG	WARLICK, LEWIS C	504 PINERIDGE ST SW VALDESE, NC 28690	$ 202.93	REI
0000057583-2019-2019-0000-00-REG	WARLICK, RICHARD DENNIS	4831 NC 181 MORGANTON, NC 28655	$ 426.77	REI
0000041456-2019-2019-0000-00-REG	WARREN, SCOTT WAYNE	8415 WARLICK DR CONNELLY SPRINGS, NC 28612	$ 396.94	REI
0000027903-2019-2019-0000-00-REG	WATERS, ESSIE MAE WATTS	3052 ARTHUR MULL RD MORGANTON, NC 28655	$ 1,146.80	REI
0000020198-2019-2019-0000-00-REG	WATSON, THOMAS HAROLD	5591 WATSON PRICE RD MORGANTON, NC 28655	$ 6.65	REI
0000014570-2019-2019-0000-00-REG	WATTS, WILLIAM G	621 WATTS ST NE VALDESE, NC 28690	$ 353.07	REI
0000009168-2019-2019-0000-00-REG	WATTS, WILLIAM KEITH	3145 WINDY HILL DR VALDESE, NC 28690	$ 628.72	REI
0000042494-2019-2019-0000-00-REG	WAYCASTER, SHIRLEY R	1831 CHURCHILL RD CONNELLY SPRINGS, NC 28612	$ 214.38	REI
0000047983-2019-2019-0000-00-REG	WAYCASTER, SHIRLEY R	1823 CHURCHILL RD CONNELLY SPRINGS, NC 28612	$ 89.77	REI
0000037633-2019-2019-0000-00-REG	WEALTH MAXIMUS LLC	7570 BARRIER AVE NEWLAND, NC 28657	$ 427.71	REI
0000060455-2019-2019-0000-00-REG	WEATHERMAN, JACOB WAYNE	0 BUCKEYE HOLLOW RD NEWLAND, NC 28657	$ 250.91	REI
0000029431-2019-2019-0000-00-REG	WEAVER, PAUL EARL	4160 WHITENER DR HICKORY, NC 28602	$ 509.89	REI
0000014576-2019-2019-0000-00-REG	WEBB, CARL J	4716 CALLAWAY DR VALDESE, NC 28690	$ 703.48	REI
0000015606-2019-2019-0000-00-REG	WEBB, RONNIE ALLEN	1931 OLD NC 18 MORGANTON, NC 28655	$ 356.15	REI
0000015620-2019-2019-0000-00-REG	WEBB, RONNIE ALLEN	0 OLD NC 18 MORGANTON, NC 28655	$ 61.26	REI
0000041597-2019-2019-0000-00-REG	WEBB, STEPHEN RAY	128 CLAY ST MORGANTON, NC 28655	$ 346.00	REI
0000016738-2019-2019-0000-00-REG	WEBB, TRAVIS EDWARD	1788 LONNIE SHUFFLER ST MORGANTON, NC 28655	$ 272.03	REI

Attachment: (10) TR-452 Delinquent Bills Report 2019 County Only Real Property (3119 : Tax Collections

2019 DELINQUENT TAXPAYER LIST
REAL PROPERTY

Bill #	Taxpayer Name	Bill Description	Amount Due	Source Type
0000017595-2019-2019-0000-00-REG	WEHUNT, PATRICIA W	0 PINE CREST DR MORGANTON, NC 28655	$ 71.49	REI
0000039843-2019-2019-0000-00-REG	WELCH, TOMMY	1536 N CATAWBA CHURCH AVE LENOIR, NC 28655	$ 60.12	REI
0000017843-2019-2019-0000-00-REG	WELLMAN, ANTHONY	3685 RIDGE CT MORGANTON, NC 28655	$ 417.83	REI
0000008733-2019-2019-0000-00-REG	WELLMAN, DENNIS	252 PLEASANT VIEW LOOP MORGANTON, NC 28655	$ 57.55	REI
0000001907-2019-2019-0000-00-REG	WELLMAN, GUY JR	106 OVERLOOK DR MORGANTON, NC 28655	$ 511.18	REI
0000044780-2019-2019-0000-00-REG	WFM INC	1399 BOST RD MORGANTON, NC 28655	$ 542.80	REI
0000057067-2019-2019-0000-00-REG	WHEELING, CLINTON F	0 BENTBROOK DR VALDESE, NC 28690	$ 80.62	REI
0000025400-2019-2019-0000-00-REG	WHISENANT, AGNES P	4165 PEA RIDGE RD MORGANTON, NC 28655	$ 99.74	REI
0000009291-2019-2019-0000-00-REG	WHISENANT, ALFRED ERVIN	105 FLETCHER ST MORGANTON, NC 28655	$ 353.59	REI
0000007338-2019-2019-0000-00-REG	WHISENANT, ANNIE MAE	1525 RAZORS RIDGE RD MORGANTON, NC 28655	$ 160.77	REI
0000031093-2019-2019-0000-00-REG	WHISENANT, BARRY	5225 PENNY LN MORGANTON, NC 28655	$ 313.64	REI
0000036430-2019-2019-0000-00-REG	WHISENANT, BRIAN	0 WILLOWTREE CHURCH AVE MORGANTON, NC 28655	$ 84.21	REI
0000037280-2019-2019-0000-00-REG	WHISENANT, BRIAN	0 PAUL & LULA MILLER RD MORGANTON, NC 28655	$ 140.42	REI
0000057454-2019-2019-0000-00-REG	WHISENANT, BRIAN	0 WILLOWTREE CHURCH AVE MORGANTON, NC 28655	$ 88.09	REI
0000057455-2019-2019-0000-00-REG	WHISENANT, BRIAN	0 WILLOWTREE CHURCH AVE MORGANTON, NC 28655	$ 91.87	REI
0000057456-2019-2019-0000-00-REG	WHISENANT, BRIAN	0 WILLOWTREE CHURCH AVE MORGANTON, NC 28655	$ 107.43	REI
0000057457-2019-2019-0000-00-REG	WHISENANT, BRIAN	0 WILLOWTREE CHURCH AVE MORGANTON, NC 28655	$ 107.43	REI
0000057458-2019-2019-0000-00-REG	WHISENANT, BRIAN	0 WILLOWTREE CHURCH AVE MORGANTON, NC 28655	$ 141.04	REI
0000028253-2019-2019-0000-00-REG	WHISENANT, CLAUDE L JR	MHP RAINHILL CHURCH	$ 7.84	REI
0000028298-2019-2019-0000-00-REG	WHISENANT, FANNIE MAE	2456 SPAINHOUR RD MORGANTON, NC 28655	$ 531.02	REI
0000015203-2019-2019-0000-00-REG	WHISENANT, JEANNIE L	1951 HAMPSON RD MORGANTON, NC 28655	$ 586.86	REI
0000028264-2019-2019-0000-00-REG	WHISENANT, MARY E	6855 JENKINS RD MORGANTON, NC 28655	$ 265.91	REI
0000039941-2019-2019-0000-00-REG	WHISENANT, ROGER GENE	2751 SMITH LN MORGANTON, NC 28655	$ 348.66	REI
0000010455-2019-2019-0000-00-REG	WHISENANT, RONNIE A	109 WHISNANT ST MORGANTON, NC 28655	$ 111.37	REI
0000009303-2019-2019-0000-00-REG	WHISENANT, RUTH	4332 GARLAND JOHNSON RD MORGANTON, NC 28655	$ 1,133.31	REI
0000028227-2019-2019-0000-00-REG	WHISNANT, ARTHUR H JR	3150 ICARD SCHOOL RD CONNELLY SPRINGS, NC 28612	$ 5.22	REI
0000028217-2019-2019-0000-00-REG	WHISNANT, BARRY A	2436 WILLOWTREE CHURCH AVE MORGANTON, NC 28655	$ 252.49	REI
0000005352-2019-2019-0000-00-REG	WHISNANT, BILLY NORMAN JR	2029 JAY CLARKE RD MORGANTON, NC 28655	$ 334.69	REI
0000043602-2019-2019-0000-00-REG	WHISNANT, CATHERINE W	3480 FRANK WHISNANT RD MORGANTON, NC 28655	$ 56.63	REI
0000025876-2019-2019-0000-00-REG	WHISNANT, CHARLES DEAN JR	2959 NC 181 MORGANTON, NC 28655	$ 142.75	REI

Attachment: (10) TR-452 Delinquent Bills Report 2019 County Only Real Property (3119 : Tax Collections

2019 DELINQUENT TAXPAYER LIST
REAL PROPERTY

Bill #	Taxpayer Name	Bill Description	Amount Due	Source Type
0000051895-2019-2019-0000-00-REG	WHISNANT, MAX G	1581 TAR HEEL DR MORGANTON, NC 28655	$ 98.56	REI
0000036776-2019-2019-0000-00-REG	WHISNANT, MAYNARD JAY	2585 LAKE CHARLES ST MORGANTON, NC 28655	$ 557.56	REI
0000045842-2019-2019-0000-00-REG	WHISNANT, NANCY C	5523 BUZZ LOWMAN ST CONNELLY SPRINGS, NC 28612	$ 1.05	REI
0000028302-2019-2019-0000-00-REG	WHISNANT, RAY HARLEY	2211 SPAINHOUR RD MORGANTON, NC 28655	$ 327.93	REI
0000020585-2019-2019-0000-00-REG	WHISNANT, SHIRLEY B	3636 MAIN AVE NW HICKORY, NC 28601	$ 52.29	REI
0000045003-2019-2019-0000-00-REG	WHISNANT, TONY EUGENE	0 DOUGLAS FOX RD MORGANTON, NC 00000	$ 96.07	REI
0000009425-2019-2019-0000-00-REG	WHITE OAK LAND COMPANY LLC	0 JOHNS JOG CONNELLY SPRINGS, NC 28612	$ 27.56	REI
0000008407-2019-2019-0000-00-REG	WHITE, BERNARD E	406 MIMOSA AVE MORGANTON, NC 28655	$ 455.81	REI
0000028406-2019-2019-0000-00-REG	WHITE, JAMES WILSON JR	2909 PINE MOUNTAIN DR CONNELLY SPRINGS, NC 28612	$ 1,383.48	REI
0000028396-2019-2019-0000-00-REG	WHITE, JIM JR	0 SOUTH MTN PARK AVE CONNELLY SPRINGS, NC 28612	$ 26.56	REI
0000028397-2019-2019-0000-00-REG	WHITE, JIM JR	0 SOUTH MTN PARK AVE CONNELLY SPRINGS, NC 28612	$ 19.25	REI
0000028398-2019-2019-0000-00-REG	WHITE, JIM JR	0 SOUTH MTN PARK AVE CONNELLY SPRINGS, NC 28612	$ 21.54	REI
0000040862-2019-2019-0000-00-REG	WHITE, RODNEY D	2735 FIELDVIEW ACRES DR CONNELLY SPRINGS, NC 28612	$ 206.43	REI
0000008786-2019-2019-0000-00-REG	WHITE, STEVEN	0 I 40 E MORGANTON, NC 28655	$ 328.67	REI
0000053762-2019-2019-0000-00-REG	WHITE, ZACHARY	4717 RUBY LN MORGANTON, NC 28655	$ 310.51	REI
0000021812-2019-2019-0000-00-REG	WHITEHEAD, JULIE DAWN JOHNSON	3308 CRAWLEY HIGGINS AVE MORGANTON, NC 28655	$ 229.94	REI
0000051586-2019-2019-0000-00-REG	WHITENER, JEFFERY D	0 EAGLES NEST LN VALDESE, NC 28690	$ 60.20	REI
0000031714-2019-2019-0000-00-REG	WHITT, CLAUDE E	2505 S STERLING ST MORGANTON, NC 28655	$ 13.31	REI
0000043764-2019-2019-0000-00-REG	WHITT, CLAUDE E	2509 S STERLING ST MORGANTON, NC 28655	$ 26.66	REI
0000050875-2019-2019-0000-00-REG	WHITT, CLAUDE E	0 S STERLING ST MORGANTON, NC 28655	$ 5.84	REI
0000025554-2019-2019-0000-00-REG	WHITTEMORE, PATRICIA P	1601 JAMESTOWN RD MORGANTON, NC 28655	$ 571.71	REI
0000026361-2019-2019-0000-00-REG	WHITTEMORE, PATRICIA P	5213 WINDY WOODS MORGANTON, NC 28655	$ 180.89	REI
0000043417-2019-2019-0000-00-REG	WILCOX, JERRY D	0 HILDEBRAN MOUNTAIN AVE CONNELLY SPRINGS, NC 2861	$ 0.89	REI
0000019337-2019-2019-0000-00-REG	WILCOX, SCOTTIE LEE	2712 ROCKY KNOB RD CONNELLY SPRINGS, NC 28612	$ 202.75	REI
0000024467-2019-2019-0000-00-REG	WILCOX, SCOTTIE LEE	2642 ROCKY KNOB RD CONNELLY SPRINGS, NC 28612	$ 77.42	REI
0000049513-2019-2019-0000-00-REG	WILKIE, BRANDY	4104 BAPTIST CAMP RD CONNELLY SPRINGS, NC 28612	$ 278.29	REI
0000011586-2019-2019-0000-00-REG	WILKIENSON, RICKEY L	4425 WINDY HILL LN MORGANTON, NC 28655	$ 253.18	REI

Attachment: (10) TR-452 Delinquent Bills Report 2019 County Only Real Property (3119 : Tax Collections

2019 DELINQUENT TAXPAYER LIST
REAL PROPERTY

Bill #	Taxpayer Name	Bill Description	Amount Due	Source Type
0000039482-2019-2019-0000-00-REG	WILLIAMS, ANGIE	7427 PEANUT DR CONNELLY SPRINGS, NC 28612	$ 176.67	REI
0000011238-2019-2019-0000-00-REG	WILLIAMS, BEATRICE B	201 BRISTOL ST MORGANTON, NC 28655	$ 448.94	REI
0000028486-2019-2019-0000-00-REG	WILLIAMS, BILLIE H	0 NC 18 S CONNELLY SPRINGS, NC 28612	$ 132.75	REI
0000059120-2019-2019-0000-00-REG	WILLIAMS, BURTON R	1415 RAZORS RIDGE RD MORGANTON, NC 28655	$ 366.52	REI
0000052032-2019-2019-0000-00-REG	WILLIAMS, DUSTIN	1489 N CATAWBA CHURCH AVE LENOIR, NC 28645	$ 396.42	REI
0000015161-2019-2019-0000-00-REG	WILLIAMS, ELIZABETH CARSON	7085 MAPLE GROVE EXT CONNELLY SPRINGS, NC 28612	$ 237.31	REI
0000028509-2019-2019-0000-00-REG	WILLIAMS, HATTIE L	0 CHAMBERS AVE MORGANTON, NC 28655	$ 15.01	REI
0000011237-2019-2019-0000-00-REG	WILLIAMS, JOHN R	MHP WILLIAMS MHP	$ 26.17	REI
0000056430-2019-2019-0000-00-REG	WILLIAMS, LENNIE JR	700 VINE ARDEN RD MORGANTON, NC 28655	$ 6.96	REI
0000003944-2019-2019-0000-00-REG	WILLIAMS, MARGARET R	219 TATE ST MORGANTON, NC 28655	$ 201.27	REI
0000050935-2019-2019-0000-00-REG	WILLIAMS, MARK D	6228 GOLD MINE RD MORGANTON, NC 28655	$ 198.14	REI
0000054368-2019-2019-0000-00-REG	WILLIAMS, MARK D	6226 GOLD MINE RD MORGANTON, NC 28655	$ 173.39	REI
0000047353-2019-2019-0000-00-REG	WILLIAMS, WILMA LEE	6765 COBBS PL CONNELLY SPRINGS, NC 28612	$ 13.41	REI
0000045597-2019-2019-0000-00-REG	WILLIAMSON, ALLEN C	0 MAPLE GROVE EXT CONNELLY SPRINGS, NC 28612	$ 73.39	REI
0000033750-2019-2019-0000-00-REG	WILLIS, LARRY SHANE	UNL	$ 9.48	REI
0000044587-2019-2019-0000-00-REG	WILLSON, STEPHEN A	0 EMERALD CT MORGANTON, NC 28655	$ 40.87	REI
0000025494-2019-2019-0000-00-REG	WILSON, BARBARA	108 BRYANT RD MORGANTON, NC 28655	$ 513.63	REI
0000023141-2019-2019-0000-00-REG	WILSON, BOBBY	0 RACE TRACK ST MORGANTON, NC 28655	$ 24.46	REI
0000029570-2019-2019-0000-00-REG	WILSON, BOBBY	2543 RACE TRACK ST MORGANTON, NC 28655	$ 221.54	REI
0000028622-2019-2019-0000-00-REG	WILSON, HANNA E	1531 AIRPORT RHODHISS RD HICKORY, NC 28601	$ 1,493.04	REI
0000028642-2019-2019-0000-00-REG	WILSON, JAMES	0 NC 181 MORGANTON, NC 28655	$ 150.39	REI
0000030864-2019-2019-0000-00-REG	WILSON, JAMES KELLY	3473 ENOLA RD MORGANTON, NC 28655	$ 55.09	REI
0000047575-2019-2019-0000-00-REG	WILSON, JOHNNIE H	1965 COOPERS LOOP EXT MORGANTON, NC 28655	$ 97.76	REI
0000038922-2019-2019-0000-00-REG	WINEBARGER, RUBY J	230 CAPE HICKORY RD HICKORY, NC 28601	$ 253.73	REI
0000007186-2019-2019-0000-00-REG	WINKLER, ASHLEY	4852 JOE POWELL RD MORGANTON, NC 28655	$ 336.76	REI
0000058717-2019-2019-0000-00-REG	WINKLER, CATHY DARLENE	954 AIRPORT RHODHISS RD HICKORY, NC 28601	$ 159.53	REI
0000014208-2019-2019-0000-00-REG	WINKLER, GITA LYNN	1215 TEMPLE ST SW VALDESE, NC 28690	$ 445.43	REI
0000012177-2019-2019-0000-00-REG	WINKLER, TONY C	0 9TH AVE DR NW HICKORY, NC 28601	$ 63.69	REI
0000010720-2019-2019-0000-00-REG	WINTERS, DAVID JASON	1349 TOMLINSON LOOP CONNELLY SPRINGS, NC 28612	$ 601.92	REI
0000009483-2019-2019-0000-00-REG	WISE, RANDALL GLEN	1091 PARK LANE DR MORGANTON, NC 28655	$ 279.00	REI

Attachment: (10) TR-452 Delinquent Bills Report 2019 County Only Real Property (3119 : Tax Collections

2019 DELINQUENT TAXPAYER LIST
REAL PROPERTY

Bill #	Taxpayer Name	Bill Description	Amount Due	Source Type
0000046592-2019-2019-0000-00-REG	WISEMAN, JOHNSON LEE ANN	2811 IRISH CREEK RD MORGANTON, NC 28655	$ 1,329.74	REI
0000056249-2019-2019-0000-00-REG	WISEMAN, JOHNSON LEE ANN	0 IRISH CREEK RD MORGANTON, NC 28655	$ 588.76	REI
0000056252-2019-2019-0000-00-REG	WISEMAN, JOHNSON LEE ANN	0 IRISH CREEK RD MORGANTON, NC 28655	$ 577.75	REI
0000010486-2019-2019-0000-00-REG	WISENER, VIVIAN BOUNOUS	111 REFOUR RD NE VALDESE, NC 28690	$ 130.44	REI
0000010487-2019-2019-0000-00-REG	WISENER, VIVIAN BOUNOUS	0 REFOUR RD NE VALDESE, NC 28690	$ 111.09	REI
0000036358-2019-2019-0000-00-REG	WISENER, VIVIAN BOUNOUS	0 REFOUR RD NE VALDESE, NC 28690	$ 168.27	REI
0000039868-2019-2019-0000-00-REG	WISENER, VIVIAN BOUNOUS	1706 MAIN ST E VALDESE, NC 28690	$ 31.62	REI
0000014090-2019-2019-0000-00-REG	WNC PROPERTIES A LLC	2736 POWELL DRIVE EXT VALDESE, NC 28690	$ 473.46	REI
0000047809-2019-2019-0000-00-REG	WNC PROPERTIES A LLC	6254 E MEADOW TRL CONNELLY SPRINGS, NC 28612	$ 546.94	REI
0000052145-2019-2019-0000-00-REG	WNC PROPERTIES A LLC	2202 SISUE ST MORGANTON, NC 28655	$ 474.15	REI
0000015526-2019-2019-0000-00-REG	WNC PROPERTIES A, LLC	1491 MAPLE DR MORGANTON, NC 28655	$ 1,345.20	REI
0000025628-2019-2019-0000-00-REG	WOHLBACH, RHONDA K	1645 GOODMAN LAKE RD MORGANTON, NC 28655	$ 662.02	REI
0000055942-2019-2019-0000-00-REG	WOHLBACH, RHONDA K	0 GOODMAN LAKE RD MORGANTON, NC 28655	$ 191.60	REI
0000051622-2019-2019-0000-00-REG	WOOD, JAMES	0 SHOUPPE WAY MORGANTON, NC 28655	$ 108.07	REI
0000049678-2019-2019-0000-00-REG	WOOD, REGINA S.	6072 ANDRIA LN CONNELLY SPRINGS, NC 28612	$ 234.82	REI
0000032529-2019-2019-0000-00-REG	WOODARD, WESLEY PHILLIP	2021 OLD NC 18 MORGANTON, NC 28655	$ 256.04	REI
0000032276-2019-2019-0000-00-REG	WOODBY, RONALD D	1302 E UNION ST MORGANTON, NC 28655	$ 394.43	REI
0000032342-2019-2019-0000-00-REG	WOODBY, RONALD D	1300 E UNION ST MORGANTON, NC 28655	$ 2,444.70	REI
0000035665-2019-2019-0000-00-REG	WOODS, JAMES M	4301 MOUNT OLIVE CHURCH RD MORGANTON, NC 28655	$ 55.30	REI
0000061134-2019-2019-0000-00-REG	WOODS, JOEL ANTHONY	2530 BURKE SMOKEY CREEK RD LENOIR, NC 28645	$ 400.60	REI
0000028793-2019-2019-0000-00-REG	WOODS, MANUEL JUNIOR	0 WOODS ST MORGANTON, NC 28655	$ 111.63	REI
0000045321-2019-2019-0000-00-REG	WOODS, TERRI	5102 WILLIE RAY DR MORGANTON, NC 28655	$ 47.82	REI
0000045322-2019-2019-0000-00-REG	WOODS, TERRI	5126 WILLIE RAY DR MORGANTON, NC 28655	$ 197.05	REI
0000013342-2019-2019-0000-00-REG	WOODY, BELINDA M	1001 SUNSET AVE SW VALDESE, NC 28690	$ 597.78	REI
0000034159-2019-2019-0000-00-REG	WOODY, BOBBY L	UNL	$ 284.48	REI
0000031884-2019-2019-0000-00-REG	WOODY, JOSEPH BRADLEY	3197 PYATTE ST VALDESE, NC 28690	$ 9.00	REI
0000026002-2019-2019-0000-00-REG	WORKMAN, ARTHUR L	6492 PRYSOCK AVE S CONNELLY SPRINGS, NC 28612	$ 9.03	REI
0000027345-2019-2019-0000-00-REG	WORKMAN, JOHNNY EARL	PUV	$ 922.50	REI
0000014795-2019-2019-0000-00-REG	WORKMAN, ROY	107 WILLIAMS WAY MORGANTON, NC 28655	$ 244.36	REI
0000036492-2019-2019-0000-00-REG	WRIGHT, ELIZABETH O	3616 RIDGE CT MORGANTON, NC 28655	$ 39.09	REI
0000050503-2019-2019-0000-00-REG	WRIGHT, GARY W	0 HORSESHOE TRL CONNELLY SPRINGS, NC 28612	$ 101.39	REI

Attachment: (10) TR-452 Delinquent Bills Report 2019 County Only Real Property (3119 : Tax Collections

2019 DELINQUENT TAXPAYER LIST
REAL PROPERTY

Bill #	Taxpayer Name	Bill Description	Amount Due	Source Type
0000025959-2019-2019-0000-00-REG	WRIGHT, GARY WAYNE	5897 KAYLAS RIDGE RD CONNELLY SPRINGS, NC 28612	$ 319.36	REI
0000050499-2019-2019-0000-00-REG	WRIGHT, GARY WAYNE	UNL	$ 97.56	REI
0000050500-2019-2019-0000-00-REG	WRIGHT, GARY WAYNE	0 HORSESHOE TRL CONNELLY SPRINGS, NC 28612	$ 70.29	REI
0000050505-2019-2019-0000-00-REG	WRIGHT, GARY WAYNE	0 HORSESHOE TRL CONNELLY SPRINGS, NC 28612	$ 110.87	REI
0000050506-2019-2019-0000-00-REG	WRIGHT, GARY WAYNE	7585 HORSESHOE TRL CONNELLY SPRINGS, NC 28612	$ 207.39	REI
0000050508-2019-2019-0000-00-REG	WRIGHT, GARY WAYNE	0 HORSESHOE TRL CONNELLY SPRINGS, NC 28612	$ 84.55	REI
0000050509-2019-2019-0000-00-REG	WRIGHT, GARY WAYNE	0 HORSESHOE TRL CONNELLY SPRINGS, NC 28612	$ 80.08	REI
0000050510-2019-2019-0000-00-REG	WRIGHT, GARY WAYNE	0 HORSESHOE TRL CONNELLY SPRINGS, NC 28612	$ 80.76	REI
0000050512-2019-2019-0000-00-REG	WRIGHT, GARY WAYNE	0 HORSESHOE TRL CONNELLY SPRINGS, NC 28612	$ 77.42	REI
0000050513-2019-2019-0000-00-REG	WRIGHT, GARY WAYNE	UNL	$ 97.56	REI
0000050514-2019-2019-0000-00-REG	WRIGHT, GARY WAYNE	0 HORSESHOE TRL CONNELLY SPRINGS, NC 28612	$ 65.33	REI
0000050515-2019-2019-0000-00-REG	WRIGHT, GARY WAYNE	0 KAYLAS RIDGE RD CONNELLY SPRINGS, NC 28612	$ 77.87	REI
0000050518-2019-2019-0000-00-REG	WRIGHT, GARY WAYNE	7670 VIRGINIA RDG CONNELLY SPRINGS, NC 28612	$ 80.26	REI
0000050519-2019-2019-0000-00-REG	WRIGHT, GARY WAYNE	0 VIRGINIA RDG CONNELLY SPRINGS, NC 28612	$ 86.65	REI
0000050520-2019-2019-0000-00-REG	WRIGHT, GARY WAYNE	0 VIRGINIA RDG CONNELLY SPRINGS, NC 28612	$ 85.05	REI
0000050523-2019-2019-0000-00-REG	WRIGHT, GARY WAYNE	0 VIRGINIA RDG CONNELLY SPRINGS, NC 28612	$ 76.19	REI
0000050525-2019-2019-0000-00-REG	WRIGHT, GARY WAYNE	0 VIRGINIA RDG CONNELLY SPRINGS, NC 28612	$ 112.96	REI
0000050526-2019-2019-0000-00-REG	WRIGHT, GARY WAYNE	7556 VIRGINIA RDG CONNELLY SPRINGS, NC 28612	$ 78.63	REI
0000050527-2019-2019-0000-00-REG	WRIGHT, GARY WAYNE	0 VIRGINIA RDG CONNELLY SPRINGS, NC 28612	$ 103.79	REI
0000050529-2019-2019-0000-00-REG	WRIGHT, GARY WAYNE	7485 VIRGINIA RDG CONNELLY SPRINGS, NC 28612	$ 114.45	REI
0000050534-2019-2019-0000-00-REG	WRIGHT, GARY WAYNE	0 VIRGINIA RDG CONNELLY SPRINGS, NC 28612	$ 78.12	REI
0000050539-2019-2019-0000-00-REG	WRIGHT, GARY WAYNE	0 VIRGINIA RDG CONNELLY SPRINGS, NC 28612	$ 110.72	REI
0000050546-2019-2019-0000-00-REG	WRIGHT, GARY WAYNE	0 COWTAIL LN CONNELLY SPRINGS, NC 28612	$ 88.12	REI
0000050547-2019-2019-0000-00-REG	WRIGHT, GARY WAYNE	0 COWTAIL LN CONNELLY SPRINGS, NC 28612	$ 88.36	REI
0000050555-2019-2019-0000-00-REG	WRIGHT, GARY WAYNE	0 OVERLAND DR CONNELLY SPRINGS, NC 28612	$ 83.41	REI
0000050568-2019-2019-0000-00-REG	WRIGHT, GARY WAYNE	0 JERSEY LN CONNELLY SPRINGS, NC 28612	$ 77.87	REI
0000050569-2019-2019-0000-00-REG	WRIGHT, GARY WAYNE	UNL	$ 107.38	REI
0000050572-2019-2019-0000-00-REG	WRIGHT, GARY WAYNE	0 KAYLAS RIDGE RD CONNELLY SPRINGS, NC 28612	$ 66.72	REI
0000050573-2019-2019-0000-00-REG	WRIGHT, GARY WAYNE	0 JERSEY LN CONNELLY SPRINGS, NC 28612	$ 71.33	REI
0000054674-2019-2019-0000-00-REG	WRIGHT, JANICE V	3255 SHADY ROUGH RD CONNELLY SPRINGS, NC 28612	$ 229.06	REI

Attachment: (10) TR-452 Delinquent Bills Report 2019 County Only Real Property (3119 : Tax Collections

2019 DELINQUENT TAXPAYER LIST
REAL PROPERTY

Bill #	Taxpayer Name	Bill Description	Amount Due	Source Type
0000031931-2019-2019-0000-00-REG	WRIGHT, LINDA	4118 BAPTIST CAMP RD CONNELLY SPRINGS, NC 28612	$ 212.27	REI
0000020680-2019-2019-0000-00-REG	WRIGHT, MICHAEL DALE	126 CAPE HICKORY RD HICKORY, NC 28601	$ 387.48	REI
0000018126-2019-2019-0000-00-REG	WRIGHT, MIRIAM ELIZABETH	8151 BIGGERSTAFF AVE NEWLAND, NC 28657	$ 871.01	REI
0000023463-2019-2019-0000-00-REG	WRIGHT, ROGER D	8056 CLAUDE FRANKLIN RD NEWLAND, NC 28657	$ 96.38	REI
0000036854-2019-2019-0000-00-REG	WRIGHT, SAMMY JR	2061 JAMESTOWN RD MORGANTON, NC 28655	$ 562.07	REI
0000022116-2019-2019-0000-00-REG	WRIGHT, TIMOTHY V	3276 PINEY RD MORGANTON, NC 28655	$ 1,351.27	REI
0000019808-2019-2019-0000-00-REG	WRIGHTS INVESTMENTS INC	8882 NC 183 RD NEWLAND, NC 28657	$ 104.25	REI
0000052055-2019-2019-0000-00-REG	WRIGHTS INVESTMENTS INC	0 CLAUDE FRANKLIN RD NEWLAND, NC 28657	$ 197.49	REI
0000023913-2019-2019-0000-00-REG	WUPKPLLC	193 33RD ST NW HICKORY, NC 28601	$ 5.31	REI
0000013028-2019-2019-0000-00-REG	WYATT, TONYA M	509 HICKORY AVE NW VALDESE, NC 28690	$ 713.96	REI
0000026691-2019-2019-0000-00-REG	WYCOFF, BRANDON M	7033 US 70 CONNELLY SPRINGS, NC 28612	$ 176.57	REI
0000056579-2019-2019-0000-00-REG	XIE, WEICONG	1278 GATES AVE MORGANTON, NC 28655	$ 174.62	REI
0000045071-2019-2015-0000-00-REG	XIONG, CHA	4546 SCOTT RD, MORGANTON, NC 28655	$ 1,205.62	REI
0000045071-2019-2016-0000-00-REG	XIONG, CHA	4546 SCOTT RD, MORGANTON, NC 28655	$ 4,513.32	REI
0000045071-2019-2017-0000-00-REG	XIONG, CHA	4546 SCOTT RD, MORGANTON, NC 28655	$ 4,283.38	REI
0000045071-2019-2018-0000-00-REG	XIONG, CHA	4546 SCOTT RD, MORGANTON, NC 28655	$ 3,953.89	REI
0000054031-2019-2019-0000-00-REG	XIONG, FONG	0 BLOSSUM LN MORGANTON, NC 28655	$ 60.85	REI
0000052977-2019-2019-0000-00-REG	XIONG, JAI BEE	2655 ANGEL WOOD ST MORGANTON, NC 28655	$ 568.02	REI
0000054292-2019-2019-0000-00-REG	XIONG, JAI BEE	2569 ANGEL WOOD ST MORGANTON, NC 28655	$ 549.60	REI
0000016273-2019-2019-0000-00-REG	XIONG, NENG	4504 SCOTT RD MORGANTON, NC 28655	$ 33.20	REI
0000050923-2019-2019-0000-00-REG	XIONG, VUE	UNL	$ 421.58	REI
0000059435-2019-2019-0000-00-REG	XIONG, VUE	0 HMONG VILLAGE DR CONNELLY SPRINGS, NC 28612	$ 129.71	REI
0024033635-2019-2019-0000-00-REG	YANCEY, CHARLES L	0 LAUREL ST NE VALDESE, NC 28690	$ 100.57	REI
0000002389-2019-2019-0000-00-REG	YANCEY, NANCY E	229 N ANDERSON ST MORGANTON, NC 28655	$ 1,408.06	REI
0000047904-2019-2019-0000-00-REG	YANCEY, SAMUEL L JR	0 SWEET WATER DR MORGANTON, NC 28655	$ 95.37	REI
0000057419-2019-2019-0000-00-REG	YEARBY, GLENN T	111 LAKE FRONT DR CONNELLY SPRINGS, NC 28612	$ 11.15	REI
0000027763-2019-2019-0000-00-REG	YELLOW MOUNTAIN PROPERTIES	0 BULO AVERY RD MORGANTON, NC 28655	$ 18.12	REI
0000028925-2019-2019-0000-00-REG	YODER, JASON VERNON	0 GAINES ST HICKORY, NC 28602	$ 46.91	REI
0000012658-2019-2019-0000-00-REG	YORK, GWYN	3111 WINDY HILL DR VALDESE, NC 28690	$ 380.51	REI
0000028940-2019-2019-0000-00-REG	YORK, JASON BRIAN	4356 BAPTIST CAMP RD CONNELLY SPRINGS, NC 28612	$ 550.80	REI

Attachment: (10) TR-452 Delinquent Bills Report 2019 County Only Real Property (3119 : Tax Collections

2019 DELINQUENT TAXPAYER LIST
REAL PROPERTY

Bill #	Taxpayer Name	Bill Description	Amount Due	Source Type
0000028943-2019-2019-0000-00-REG	YORK, LARRY RAY	4946 OLD NC 18 CONNELLY SPRINGS, NC 28612	$ 185.50	REI
0000027976-2019-2019-0000-00-REG	YOUNG, CROMER EUGENE	3255 ECKARD CREEK CIR CONNELLY SPRINGS, NC 28612	$ 663.57	REI
0000035957-2019-2019-0000-00-REG	YOUNG, DONNA	2582 WILLOWTREE CHURCH AVE MORGANTON, NC 28655	$ 544.59	REI
0000050540-2019-2019-0000-00-REG	YOUNG, JENNIFER ANN	5951 KAYLAS RIDGE RD CONNELLY SPRINGS, NC 28612	$ 320.88	REI
0000050541-2019-2019-0000-00-REG	YOUNG, JENNIFER ANN	0 KAYLAS RIDGE RD CONNELLY SPRINGS, NC 28612	$ 69.76	REI
0000050543-2019-2019-0000-00-REG	YOUNG, JENNIFER ANN	0 COWTAIL LN CONNELLY SPRINGS, NC 28612	$ 92.85	REI
0000028060-2019-2019-0000-00-REG	YOUNG, KARON DENISE	4300 TAYLOR DR CONNELLY SPRINGS, NC 28612	$ 1,261.41	REI
0000011791-2019-2019-0000-00-REG	YOUNG, KEVIN LYNN	816 HUGHES ST SW VALDESE, NC 28690	$ 35.45	REI
0000011792-2019-2019-0000-00-REG	YOUNG, KEVIN LYNN	823 WOODLAWN AVE SW VALDESE, NC 28690	$ 210.82	REI
0000008450-2019-2019-0000-00-REG	YOUNG, PAMELA J	2475 BARKWOOD AVE CONNELLY SPRINGS, NC 28612	$ 244.29	REI
0000047316-2019-2019-0000-00-REG	YOUNG, TRACY JAMES	4292 SOUTH FORK AVE HICKORY, NC 28602	$ 344.93	REI
0000002209-2019-2019-0000-00-REG	YOUNT, BRIAN KEITH	UNB	$ 8.72	REI
0000022892-2019-2019-0000-00-REG	YOUNT, TODD L	2942 US 70 ST CONNELLY SPRINGS, NC 28612	$ 964.36	REI
0000019666-2019-2019-0000-00-REG	YOUNT, WILLIAM L	206 HIGHLAND PL HICKORY, NC 28601	$ 402.60	REI
0000012293-2019-2019-0000-00-REG	YUTZY, DAVID WILLIAM	111 CHILDERS ST CONNELLY SPRINGS, NC 28612	$ 284.27	REI
0000042132-2019-2019-0000-00-REG	ZIMMER, SUSAN G	0 TABLE VIEW DR MORGANTON, NC 28655	$ 140.91	REI
0000028133-2019-2019-0000-00-REG	ZIMMERMAN, ANGELA DARLENE	6960 MACIE AVE CONNELLY SPRINGS, NC 28612	$ 143.65	REI
Subtotal			**$ 718,663.16**	

Attachment: (10) TR-452 Delinquent Bills Report 2019 County Only Real Property (3119 : Tax Collections

2019 DELINQUENT TAXPAYER
PUBLIC UTILITIES

Bill #	Taxpayer Name	Bill Description	Amount Due	Source Type
0000078720-2019-2019-0000-00-REG	BRS ENTERPRISES INC	PUBLIC UTILITIES	40.51	PUB
Subtotal			**40.51**	

Attachment: (11) TR-452 Delinquent Bills Report 2019 County Only Public Utilities (3119 : Tax Collections

Burke County, North Carolina

Agenda Abstract

Meeting Date: August 18, 2020

CONSENT AGENDA

Subject Title: Tax Dept. - Order to Collect 2020 Taxes

Presented By: Danny Isenhour

Summary of Information:

General Statute 105-321 requires the Governing Body to order the Tax Collector to collect the taxes charged in the tax records. This includes current taxes and any delinquent taxes and associated charges for the previous 10 years. The amounts charged back from prior years are:

- County Taxes and other charges $2,238,006.46
- All other jurisdictions taxes and other charges $ 252,950.25
- Total amount $2,490,956.71

A breakdown of these amounts is contained in the 2019/2020 Tax Collectors Settlement.

The Tax Administrator requests the Board to adopt this order for the current tax year ending June 30, 2021.

Budgetary Effect: None.

County Manager's Recommendation: Approval is recommended.

Suggested Motion: Order the Tax Administrator to collect the current and prior years' delinquent taxes on real and personal property. Further, authorize the Chairman to execute the Order on behalf of the Board.

STATE OF NORTH CAROLINA
BURKE COUNTY

ORDER OF THE BOARD OF COUNTY COMMISSIONERS
IN ACCORDANCE WITH G.S. 105-373, G.S. 105-321 AND 105-330.3

TO: TAX COLLECTOR OF BURKE COUNTY, TOWN OF CONNELLY SPRINGS, TOWN OF GLEN ALPINE, TOWN OF HILDEBRAN, TOWN OF LONG VIEW, AND TOWN OF RHODHISS

You are hereby authorized, empowered, and commanded to collect the taxes remaining unpaid as set forth in the 2010 through 2019 tax records filed in the office of the Tax Collector, and in the tax receipts herewith delivered to you in the amounts and from the taxpayers likewise therein set forth. You are further authorized, empowered, and commanded to collect the 2020 taxes charged and assessed as provided by law for adjustments, changes, and additions to the tax records and tax receipts delivered to you which are made in accordance with law. Such taxes are hereby declared to be a first lien on all real property of the respective taxpayers in Burke County, Town of Connelly Springs, Town of Glen Alpine, Town of Hildebran, Town of Long View, Town of Rhodhiss and fire districts of Brendletown, Carbon City, Chesterfield, Drowning Creek, Enola, George Hildebran, Glen Alpine, Icard, Jonas Ridge, Lake James, Longtown, Lovelady, Oak Hill, Salem, Smokey Creek, South Mountain, Triple Community, and West End. This order shall be a full and sufficient authority to direct, require, and enable you to levy on and sell, any real or personal property, and attach wages and/or other funds, of such taxpayers, for and on account thereof, in accordance with law.

Within available funds in the budget ordinance and personnel positions established, the Tax Collector may appoint employees and they have authority to perform those functions authorized by the Machinery Act of Chapter 105 of North Carolina General Statues and other applicable laws for current and previous year's taxes. County personnel presently in the Tax Collector's office continue to serve in their respective positions.

Taxes on classified Motor Vehicles for 2016 and prior years are deemed uncollectible; therefore, the County Commissioner, pursuant to G.S. 105-373 (h) do hereby relieve the tax collector of the charge of collecting taxes on classified motor vehicles listed pursuant to G.S. 105-330.3 (a) (1) for 2016 and prior years.

WITNESS my hand and official seal, this the 18th day of August 2020.

_____
Johnnie W. Carswell, Chairman
Burke Co. Board of Commissioners

Attest:

_____
Kay Honeycutt Draughn, CMC, NCMCC
Clerk to the Board

Attachment: ORDER 2020 (3120 : Tax Collections Order to Collect 2020 Taxes)

Burke County, North Carolina

Agenda Abstract

Meeting Date: August 18, 2020

ITEMS FOR DECISION

Subject Title: Clerk - Appointment to DSS Board

Presented By: Kay Draughn

Summary of Information: The County Commissioners appoints two (2) members to the 5-member Board of Social Services. Seat No. 1 was occupied by Lisa Dean whose term ended June 30th. Ms. Dean is not seeking reappointment. An application was received from Nancy Wood and Jacqueline McDowell. The term of appointment is three (3) years.

Budgetary Effect: None.

County Manager's Recommendation: Approval is recommended.

Suggested Motion: To appoint _____ (Nancy Wood or Jacqueline McDowell) to the Board of Social Services (Seat 1) for the remainder of the 3-year term ending June 30, 2023.

Board of Social Services
5-Members
County Appoints 2
3-Year Terms; 2-Term Limit
General Statute: 108A-4

Seat No.	Position	Name-Address		Term
1	At-Large	Lisa Dean	A	7/18/2017
		2004 Waterford Way		
		Morganton NC 28655	TE	6/30/2020
2	County	Jeff Brittain	A	Dec-12
	Commissioner	4346 Denton Chapel Rd.	R	13-Dec
		Morganton, NC 28655	R	12/16/2014
			R	Dec-15
			R	12/20/2016
			R	12/19/2017
			R	12/13/2018
			R	Dec-19
			TE	12/15/2020

A=Appointment
R=Reappointment
A-UT=Appointed to Complete Unexpired Term
TE=Term Expires

Attachment: DSS Roster (3124 : Clerk - Appointment to DSS Board)

BURKE COUNTY
APPOINTMENT APPLICATION
BOARDS AND COMMITTEES

Name: Nancy K Wood Date: 7-17-2020

Address: 502 Willowbrook Drive

City: Morganton State: NC Zip: 28655

Telephone: Home: _____ Business: 828-475-0107

Cell: 828-475-9644 Email: nancy.wood@enolagroup.org

Occupation: Early Head Start Program Coordinator

Retired from: _____

How did you hear about this opportunity? Lisa Dean, EHS Health & Disabilities Coordinator

Are you currently serving on a county board or committee? ___ Yes X No

If so, please identify the board or committee: _____

Community interest and activities:

I am a member of the Foster Grandparent Program Advisory Council, Catawba Valley Healthy Families Advisory Council, and Child Care Connections Board. I am aware of community resources and support access to available resources for all community members.

Do you reside in the extraterritorial area of a municipality? _____ Yes X No

List in order of preference the board and/or committee(s) on which you would like to serve.

1. County Board of Social Services
2. _____
3. _____

Most board or committee seats have no special requirement other than being a citizen of Burke County. Do you have special criteria that you would like to be considered for this appointment?

I have a variety of work experiences in both government and non-profit community service agencies.

Revised: 1-26-18

Attachment: Nancy Wood- appointment application for DSS Board 7-21-2020 (3124 : Clerk - Appointment to DSS Board)

Describe why you are interested in serving on a board or committee. What goals and objectives do you have?

I want to gain a greater understanding of the issues impacting the effective provision of social services in Burke County.

I want to advocate for DSS employees and help the community understand the vital yet difficult work they do daily.

Are you willing to attend board or committee meetings on a regular basis? X Yes ___ No

Please disclose any business or personal relationships that may be considered a conflict of interest, if selected to serve on a board or committee:

Through my work duties, I communicate with various DSS employees to inform them of EHS services and connect enrolled families to services.

Remarks: _____
(OPTIONAL)

Signature: _____
(ORIGINAL SIGNATURE REQUIRED)
(SIGNING INDICATES AGREEMENT TO ABIDE BY THE BURKE COUNTY CODE OF ETHICS.)

Return to:

Burke County
Attn: Clerk to the Board
P.O. Box 219
Morganton NC 28680
Email: kay.draughn@burkenc.org
Phone: 828-764-9354 Fax: 828-764-9352

Attachment: Nancy Wood- appointment application for DSS Board 7-21-2020 (3124 : Clerk - Appointment to DSS Board)

July 14, 2020

Burke County Department of Social Services
700 East Parker Road
Morganton NC 28655

Burke County DSS,

I am writing to recommend Nancy Wood to serve as a member of the Burke County Board of Social Services. Nancy is a valuable member of our Early Head Start team serving as Program Coordinator for Burke County bringing energy, insight and solid planning and follow through to our programs. I have known Nancy for more than four years and have been impressed by her dedication to the children and families in our Early Head Start program and the Burke County community. She continually works to help families to build their capacity through accessing needed resources and providing education about best practices in child development so families will have the knowledge and tools to provide a stable, healthy environment for their children.

Nancy holds a master's degree in social work from UNC-Chapel Hill. She has also gained a wealth of knowledge through her experience. She has worked in many areas of community social services including six years as the director of Big Brothers/Big Sisters in Burke County, and in various other social work positions involving community members of all age groups since 2001.

She is familiar with many aspects of the Department of Social Services and is appreciative of the hard work and dedication the Burke County DSS maintains to provide much needed services for our community members. She would be an asset as a member of the DSS Board in Burke County.

Sincerely,

Lisa Dean
Burke Early Head Start

Attachment: Lisa Dean-recommendation letter for Nancy Wood to serve on DSS Board 7-14-2020 (3124 : Clerk - Appointment to DSS Board)

BURKE COUNTY
APPOINTMENT APPLICATION
BOARDS AND COMMITTEES

Name: Jacqueline McDowell Date: 8/6/2020

Address: 3494 Jamestown Road

City: Morganton State: NC Zip: 28655

Telephone: Home: 828-584-2309 Business: n/a

Cell: 828-448-2091 Email: jackie.mcdowell38@yahoo.com

Occupation: teacher

Retired from: NC DHHS

How did you hear about this opportunity? Newspaper

Are you currently serving on a county board or committee? ___ Yes X No

If so, please identify the board or committee: _____

Community interest and activities:

Assist in feeding the homeless and enjoy working with children

Do you reside in the extraterritorial area of a municipality? _____ Yes X No

List in order of preference the board and/or committee(s) on which you would like to serve.

1. Burke County Social Service Board
2. _____
3. _____

Most board or committee seats have no special requirement other than being a citizen of Burke County. Do you have special criteria that you would like to be considered for this appointment?

As a Hab. Spec. III at DHHS I was a service coordinator for families with special needs children. I believe some of the things I learned and experienced would be helpful in meeting the needs of famlies in this county.

Revised: 1-26-18

Attachment: Jackie McDowell App_0001 (3124 : Clerk - Appointment to DSS Board)

Describe why you are interested in serving on a board or committee. What goals and objectives do you have?

I would like to be in the decision making process for the services and personnel of our social service dept.

Are you willing to attend board or committee meetings on a regular basis? X Yes ___ No

Please disclose any business or personal relationships that may be considered a conflict of interest, if selected to serve on a board or committee:

none that I am aware of

Remarks: _____
(OPTIONAL)

Signature: Jacqueline McDowell
(ORIGINAL SIGNATURE REQUIRED)
(SIGNING INDICATES AGREEMENT TO ABIDE BY THE BURKE COUNTY CODE OF ETHICS.)

Return to:

Burke County
Attn: Clerk to the Board
P.O. Box 219
Morganton NC 28680
Email: kay.draughn@burkenc.org
Phone: 828-764-9354 Fax: 828-764-9352

Attachment: Jackie McDowell App_0001 (3124 : Clerk - Appointment to DSS Board)

Burke County, North Carolina

Agenda Abstract

Meeting Date: August 18, 2020

ITEMS FOR DECISION

Subject Title: CM - Courthouse Wall Repair & Approval of Modifications to Amended Lease Agreement - $15,000

Presented By: Bryan Steen

Summary of Information: In June, the Board approved a lease amendment for the Courthouse square property the County leases to the City to accommodate the City's plan for an amphitheater. The amendment included $10,000 for repairs to the rock wall around the Courthouse. However, as of July 27th, the City has not signed the amendment. The City solicited bids for the repair work which total $75,000 for several affected areas. Based on the City Manager's handwritten note provided in the agenda packet, the City's portion would be $60,000 and the County's part would be $15,000.

At the pre-agenda meeting, there was a consensus of the Board to:

1. Increase the amount for the rock wall repair work to $15,000 and to amend the amended lease agreement approved in June 2020 to reflect the increased amount.
2. Continue to provide half of the funding for future maintenance/repair work on the rock wall and to amend the amended lease agreement approved in June 2020 to reflect the same.

Excluding the County from any liability issues (damages) that may occur as a result of construction of the City's entertainment center was also discussed at the pre-agenda meeting as well as the City's intent to approve the revised lease amendment on August 13, 2020. The revised lease amendment was not available at the time of agenda distribution. However, the version that was approved in June is provided for reference.

Budgetary Effect: An appropriation of $15,000 of General Fund, Fund Balance is necessary to accommodate the City's request.

County Manager's Recommendation: Approval is recommended.

Suggested Motion: To appropriate up to $15,000 of General Fund, Fund Balance for repair of the rock wall around the Courthouse square and approve the aforementioned modifications to the lease amendment approved in June 2020.

- Rock wall - 30,000 to repair Union & Green

45 - Sterling, etc.

- What if split, 30,000 -
  - County pay 15,000 - 21/22 (750
  - City pay 100% of 45,000 22/23 (750
  - Keep agreement as is (accident's, etc)

Attachment: DOC072720-07272020212026 (3129 : CM - Courthouse Wall Repair)

City of Morganton
North Carolina

Attachment: Description of Repairs to Rock Wall at Courthouse Square Project (3129 : CM - Courthouse Wall Repair)

July 29, 2020

RE- Description of Repairs for the rock wall at the Courthouse Square Project

The City Engineer, Mario Sclarandis P.E. and Development and Design Services Staff met with Mr. Jeff Mcgee a local stone mason on Wednesday, July 1st 2020 to discuss the necessary repairs to the existing rock wall around the Courthouse Square as part of the overall improvements for the Courthouse Square Project. This meeting occurred from the questions and comments from the Pre-bid meeting on Tuesday, June 23th, 2020 with General Contractors that were present. At the meeting it was suggested by the contractors that the City meet with a stone mason to identify what repairs needed to be done to the wall and that these should be placed in the bid as a lump sum amount as to keep all bidders equal on this item due to the unique requirements for this type of stone masonry work.

At the meeting with Jeff, he recommended that the stone wall on N Green St. should be completely re-built from the ground up and that the stones could be salvaged and reused. On the other two streets E Union St. and S Sterling St. the stone walls appear to be in better condition and that they could be repaired with (tuck point, re-mortar, repair/replace wall sections & caps). He stated that he would do some measurements and come up with an estimate for these two repairs that could be placed in the bid as bid items for the contractors to use. Approximately one week later, Jeff called with his estimates for these repairs. He had estimated the cost for the re-build of the N Green St. wall at approximately $45/ SF for $45,000.00 and for repair to E Union St. and S Sterling St. at approximately $25/SF for $30,000.00.

Telephone (828) 437-8863305 East Union Street, Suite A100 PO Box 3448
www.ci.morganton.nc.us Morganton, NC 28655 Morganton, NC 28680-3448

Version: June 15, 2020

NORTH CAROLINA

BURKE COUNTY

AMENDMENT TO LEASE AGREEMENT

THIS AMENDMENT to Lease Agreement (the "Amendment"), made and entered into this _____ day of June, 2020, by and between BURKE COUNTY, North Carolina, a body politic and corporate (the "County"), and the CITY OF MORGANTON, a municipal corporation ("Morganton");

WITNESSETH:

WHEREAS, the parties hereto entered into a Lease Agreement dated January 1, 2008 (the "Lease"), whereby Morganton leased the Burke County Courthouse property (as defined in the Lease) from the County for a period of twenty-five (25) years, with a renewal term of an additional fifteen (15) years; and

WHEREAS, Morganton has created a plan for the development of its property adjoining the Courthouse Property, which plan includes an amphitheatre and bathrooms on Morganton's adjoining property, and which has proposed certain steps beside the amphitheatre that would encroach on the Courthouse Property, all according to a document presented by Michael Berley of Morganton to representatives of the County at a meeting on the Courthouse Property on June 8, 2020, a copy of which is attached hereto (the "Plan"); and

WHEREAS, the Plan does not show or include any permanent building structures on the Courthouse Property, but does call for certain grading, removal of trees, and replacing of sidewalks as shown thereupon; and

WHEREAS, Morganton also desires to substantially repair the rock wall surrounding the Courthouse Property pursuant to the terms of the Section 10 of the Lease, which the County is willing to participate in, under certain terms and conditions;

NOW, THEREFORE, in consideration of the premises, and the mutual covenants contained herein, the parties hereto are agreed as follows:

1. APPROVAL OF PLAN. The Plan as presented by Morganton to the County at the meeting of their representatives on the Courthouse Property on June 8, 2020, is hereby approved by the County. The Plan does not include any permanent building structures on the Courthouse Property, but does include on the Courthouse Property the creation of steps beside the proposed amphitheatre, changes to sidewalks, certain grading and removal of trees. The improvements set forth in the Plan shall be at no cost to the County.

2. SOIL BORINGS. The two soil borings, as shown on the Plan, are hereby approved by the County. These shall be done at no cost to the County.

Attachment: Burke County - Morganton Amendment to Lease Agreement for Courthouse Square (3129 : CM - Courthouse Wall Repair)

3. REPAIR OF ROCK WALL. Morganton desires to make repairs to the rock wall surrounding the Courthouse Property, the estimated cost of which will be $20,000.00. The County agrees, pursuant to Section 10 of the Lease, that certain repairs are necessary and will contribute one-half of the cost of such repairs, up to $10,000.00. This contribution shall end the County's obligation to participate in repairs to the rock wall, and any future repairs shall be the sole responsibility of, and at the sole expense of, Morganton.

4. INSURANCE. The County shall have no responsibility for insuring any structures created by Morganton under the Plan, or any improvements made to the Courthouse Property. Morganton shall, at its own expense, keep those structures and improvements insured against any loss or damage by fire or casualty to the full extent thereof.

5. HISTORIC PROPERTY LIMITATIONS. Morganton warrants to the County that the improvements as shown on the Plan create no obligation to comply with any statute or rules, or obtain any prior consent of, any local, state or national authority insofar as the Courthouse is an Historic Property or being listed in the National Register of Historic Places, or being a part of the Morganton Downtown National Historic District, or being a local landmark. Morganton warrants that no Certificate of Appropriateness is needed for the improvements shown on the Plan. Should any restoration or other work be required because of violation of the foregoing, or any fines or costs be assessed, Morganton will indemnify and hold the County harmless for any such restoration expenses, fines or costs.

6. MAINTENANCE. All improvements set forth in the Plan shall be maintained by Morganton at its sole expense, and shall be properly maintained by Morganton in a good state of repair. No repairs required shall be subject to Section 9 of the Lease concerning County participation.

7. INDEMNITY AND HOLD HARMLESS. Morganton shall indemnify the County against, and hold the County harmless from all liability, loss, claims, damages, charges, liens, causes of action, or proceedings of every kind and nature in connection with the construction of the improvements set forth in the Plan, the use of said improvements by the general public, and any injury or death to any person or damage to property arising therefrom. This indemnification is in addition to, and not in place of, the indemnification provided in Section 6 of the Lease.

8. RESTATEMENT. As hereby amended, the Lease shall remain in full force and effect.

Attachment: Burke County - Morganton Amendment to Lease Agreement for Courthouse Square (3129 : CM - Courthouse Wall Repair)

IN WITNESS WHEREOF, the parties hereto have executed this Amendment to Lease Agreement as of the day and year first above written.

BURKE COUNTY

By: _____
Chairman, Board of Commissioners

ATTEST:

_____
Kay H. Draughn, Clerk to the Board

CITY OF MORGANTON

By: _____
Mayor

Attest:

_____
Sally W. Sandy, Clerk to the Board

Attachment: Burke County - Morganton Amendment to Lease Agreement for Courthouse Square (3129 : CM - Courthouse Wall Repair)

Received from Mike Berley at Courthouse Square meeting, 6/8/2020

Attachment: Burke County - Morganton Amendment to Lease Agreement for Courthouse Square Exhibit A (3129 : CM - Courthouse Wall Repair)

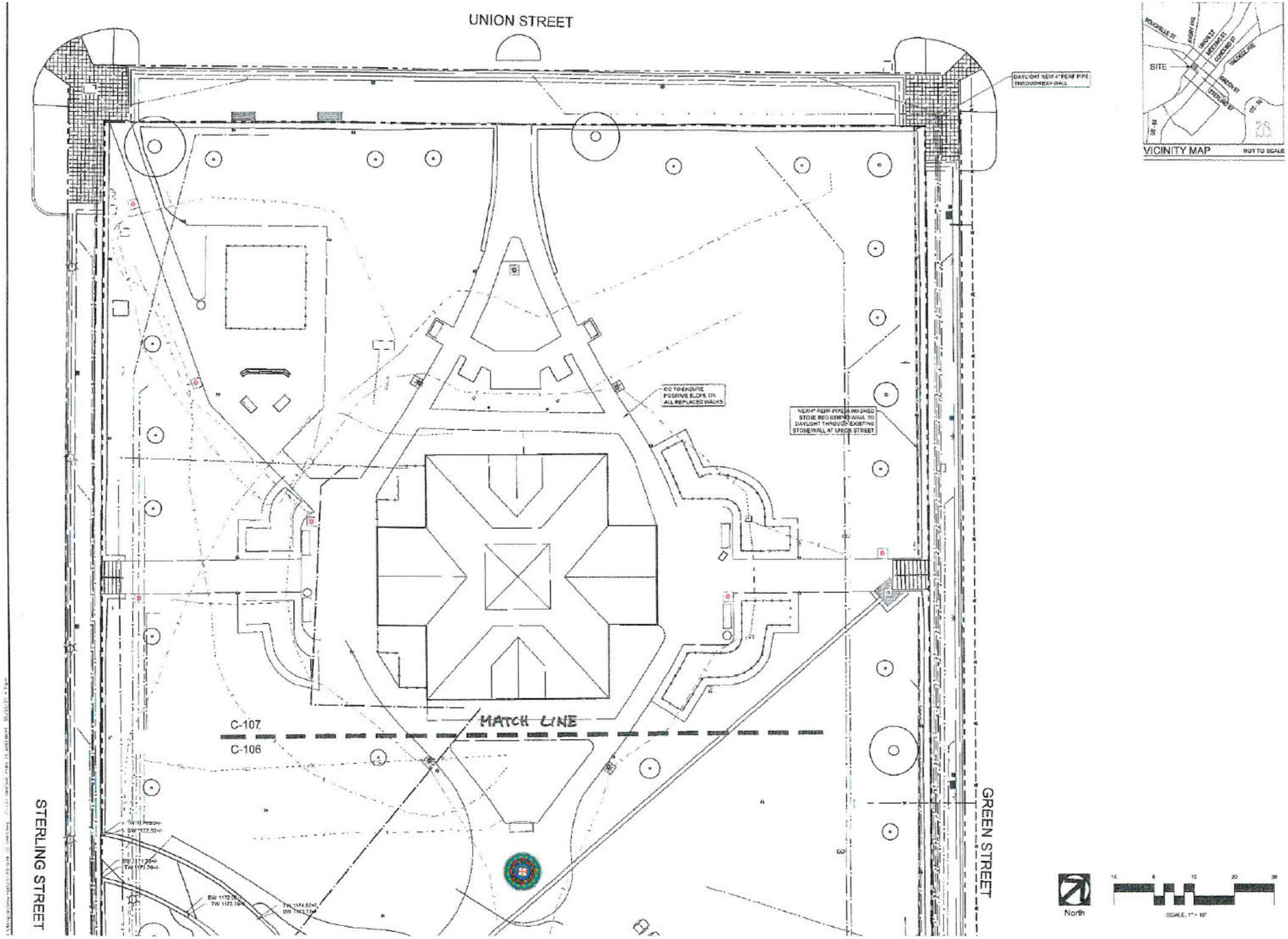

stimmel
LANDSCAPE ARCHITECTURE
CIVIL ENGINEERING
LAND PLANNING
601 N. TRADE STREET, SUITE 200
WINSTON-SALEM, NC 27101
P:336.723.1067 F:336.723.1069
www.stimmelpa.com

SEALS:

DESIGN DEVELOPMENT NOT FOR CONSTRUCTION

PROJECT

COURTHOUSE SQUARE
MORGANTON, NC
CONSTRUCTION DOCUMENTS

CLIENT:

Sharon Jablonski
Main Street Director
City of Morganton – Main Street Dept.
112-B W. Union Street
Morganton NC 28680

DRAWN: JM
DATE: 05/22/2020
REVISIONS:

JOB. NO: 19-074
SHEET TITLE:

GRADING PLAN ENLARGEMENT

SCALE: AS SHOWN
SHEET NO.:
C-107

© STIMMEL ASSOCIATES, P.A.

BF-1
Courthouse Square - Morganton

BID FORM

Date: 7/2/2020

OWNER: City of Morganton
P. O. Box 3448
Morganton NC 28680-3448

BIDDER: Wilkie Construction Company SE, LLC
Company

PO Box 1410, Lenoir, NC 28645
Address

Address

71862
N.C. Contractor's License #

Gentlemen:

The undersigned, having carefully examined the complete set of bidding documents, including drawings, specifications and all subsequent addenda, prepared by Stimmel Associates, PA; Stitch Design Shop; Applied Engineering PA; and Select Engineering, having visited the site and being familiar with all conditions and requirements of the work, hereby agrees to furnish all labor, materials, equipment, and services, etc., to complete the construction for:

Courthouse Square Project
Morganton, NC

All to be in accordance with these documents for the following amounts:

Project Base Bid:

1	Mobilization & General Conditions	143,570.00
2	Construction Stakeout	17,000.00
3	Demolition	126,410.00
4	Clearing & Grubbing (Shrub & Tree Removal,,Grind Stumps & Ivy Removal in any remaining trees)	14,861.00
5	Erosion Controls	52,237.00
6	Grading (Excavate and Fill on-site)	72,334.00
7	Storm Drainage	51,329.00
8	Water (Includes: water extensions to new restrooms, drinking fountains, yard hydrants and vendor services)	45,000.00
9	Sanitary Sewer	4,900.00
10	Multi-purpose Bldg. Stage upper w/Restrooms/Green Room/Electric & Storage at lower	900,000.00
11	Storage Room below Lower Terrace	172,513.00
12	Site Retaining Walls w/Natural Stone Veneer	292,604.00

Attachment: Wilkie Construction Bid for Courthouse Square Project (002) (3129 : CM - Courthouse Wall Repair)

BF-2
Courthouse Square - Morganton

13	Site Concrete (Includes: streetscapes, sidewalks, stairs, plazas, ramps, heavy duty & drive aprons)	363,722.00
14	Integral Curb along Meeting Street	36,000.00
15	KIA Memorial Plaza (New Concrete Paving & Accent Lighting) NOTE: Memorial by Others	10,892.00
16	Bio-Cell (inlcudes soil media, plant materials and riverstone)	29,122.00
17	Grasspave Pourous System	4,988.00
18	Install Ex/New 14' ht. Street Light Poles on New Bases , Services & Conduit	48,894.00
19	Install New 12' ht. Site Light Poles, Bollards, Services & Conduit (Power Feeds, Transformers)	215,060.00
20	New Irrigation System (Controller in Electric Room w/a Wifi system)	18,556.00
21	New Landscape Work, Soil Amendments, Sod/Seeding, & Mulching	71,278.00

Allowances:

#1	Repairs to Ex. Natural Stone Walls on W Union St. and S Sterling St. to include entrances steps and paths into site on both streets with (tuck point, remortar, repair/replace wall sections & caps)	$30,000
#2	Replacement of Ex. Natural Stone Walls on N Green St., to include demo of wall and salvage of of existing stones to be reused. The replacement of the existing wall shall match the specifications for Item #12 Site Rretaining walls w/Natural Stone Veneer.	$45,000
	Base Bid	2,766,268.00

Add Alternates:

#1	Provide Amended Soil + Sod in lieu of Grasspave Pourous System	4,100 Deduct
#2	Seeding all Lawn Areas vs. Sod Installation	20,000 Deduct

Add / (Deduct)

Contingency Unit Prices:

The contingency unit prices given below will be applied to work that is added to or deleted from the contract as deemed necessary by the Owner. Contingency unit prices include all labor, materials, equipment, services, overhead, profit and taxes necessary to complete that part of the work.

1	Clearing & Grubbing	5,500.00	/AC
2	Grading (cut to fill within project area)	10.00	/CY
3	Undercut excavation (includes onsite disposal)	27.50	/CY
4	Mass Rock Excavation	132.00	/CY
5	Trench Rock Excavation	195.00	/CY

Attachment: Wilkie Construction Bid for Courthouse Square Project (002) (3129 : CM - Courthouse Wall Repair)

Burke County, North Carolina

Agenda Abstract

Meeting Date: August 18, 2020

REPORTS AND COMMENTS

Subject Title: BOC - Reports & Comments

Presented By: Johnnie W. Carswell

Summary of Information: Reports and comments from Commissioners and staff will be accepted at this time.

Budgetary Effect: NA

County Manager's Recommendation: NA

Suggested Motion: NA

Western Piedmont Regional Transit Authority
MINUTES OF REGULAR BOARD MEETING
Western Piedmont Regional Transit Authority (WPRTA) Board of Directors
Thursday, June 18, 2020 at 10:00 a.m.
Location: Greenway Conference Room,
1515 4th St. SW, Conover, NC 28613

Members Present: Rick French (Chair), Karen Dickerson, Mary Furtado, Donald Duncan, Stan Kiser, Randy Williams, Scott Carpenter*

Others Present: Camille Sterling, Jeff Blalock, Brian Horton (Clerk)*, Terry Taylor (Attorney)

*Attended by phone / participating remotely due to COVID-19 to limit number of persons gathering in accordance with Remote Participation Policy.

1. **Call to Order** – Mr. French called the meeting to order at 10:05 AM, announced a quorum was present, and welcomed all present.

2. **Finance**
   a. **Financial Report** – Mr. Blalock gave a brief overview of the WPRTA Operating Income/Expense Report for May. Mr. Blalock noted how reduced contract revenue had been offset by CARES Act funding. Total cash, as of June 15, 2020, was $2,360,433.53. No board action was required.
   b. **Memorandum of Understanding (MOU) – North Carolina School of Deaf (NCSD)** – Mr. Blalock explained that the NCSD serves as the bus facility for Burke County and that the lease for parking and rooms inside Hoffmeyer Hall was up for renewal. The initial proposal was for a one-year lease with two one-year extensions. Ms. Furtado suggested that since the lease document in the agenda was for a three-year term with a right to terminate each year that the document be approved as written. Mr. French called for a motion to approve the MOU. Upon a motion by Ms. Furtado and a second by Mr. Duncan, the Board unanimously approved the MOU attached to the agenda.
   c. **Continuity of Operations Plan (COP)** – Mr. Blalock noted the Plan had no significant changes since last month. Mr. Williams asked about ridership. Mr. Blalock responded that demand-response ridership was down by 70%. Mr. French called for a motion to approve the COP. Upon a motion by Ms. Furtado and a second by Mr. Duncan, the Board unanimously approved the COP.

3. **Title VI Plan** – Ms. Sterling noted that Plan is updated every three years. Ms. Sterling explained that updates include adding the Safe Harbor law and changing the address from Atlanta to Washington DC for complaints. Mr. French called for a motion to approve the update. Upon a motion by Ms. Furtado and Mr. Duncan, the Board unanimously approved the Title VI Plan Update.

4. **Authority Update** – Ms. Sterling shared the latest version of NC House Bill 77, which would eliminate SMAP and ROAP funding next Fiscal Year. Ms. Sterling noted this may result from confusion over how CARES Act funding may be used, even though that federal aid would possibly help partially offset the potential loss of SMAP and ROAP. Ms. Sterling described to the Board the resulting deficit possible if the Bill becomes law. Mr. Blalock shared the concern if SMAP and

Attachment: Item_5a_Greenway Minutes 06.18.2020 (3133 : BOC Reports & Comments)

ROAP are not later restored, once CARES Act funding runs out, then this effectively eliminates these programs. Ms. Sterling reported she would participate in the North Carolina Public Transportation Association call later today, and then send out to the Board a call to action with contacts, so Board Members may contact local legislators to request this be reinstated. Ms. Sterling shared that the bus vehicles Request for Proposals received three vendor responses, all of which were above the budgeted cost. Ms. Sterling explained that WPRTA would be back with a proposal next month and may need to combine funding sources. No board action was required.

5. **Burke Routes** – Ms. Sterling noted the results from the recent Burke Steering Committee, which recommended renewing the contract for a full two years at reduced service levels. Ms. Sterling noted that a service plan and contract would come back to the board next month. No board action was required this month.

6. **Consent Agenda** – Mr. French called for a motion to approve the two items on the consent agenda, which were the April 16, 2020, Board Minutes, plus the members, alternates, new officers, and terms of the officers extended two years respective to each office of Chair Rick French and Vice Chair Donald Duncan. Upon a motion by Mr. Duncan and a second by Mr. Hovis, the Board unanimously approved the Consent Agenda, including the new officers and terms.

7. **Discussion of Items removed for the Consent Agenda-** None

8. **Public Comment-** None

9. **Other Business-** None

10. **Closed Session** – Mr. French called for a motion to go into Closed Session to discuss the performance review of the Executive Director. Upon a motion by Ms. Furtado and a second by Mr. Duncan, the Board unanimously approved going into Closed Session for personnel matters. Mr. French called for motion to go back into Open Session. Upon a motion by Ms. Furtado and a second by Mr. Duncan, the Board unanimously approved going back into Open Session at 10:40 AM.

11. **Adjournment** – The next board meeting will tentatively be Thursday, July 16, 2020 at 10:00 am. Mr. French called for a motion to adjourn. Upon a motion by Mr. Duncan and a second by Ms. Furtado, the Board voted unanimously to adjourn at 10:40 AM.

.

Respectfully Submitted,

_____ _____

Brian Horton, Clerk Rick French, Chairman

Attachment: Item_5a_Greenway Minutes 06.18.2020 (3133 : BOC Reports & Comments)

WPCOG Monthly Impact Report
June 2020

June's numbers reflect a Governor declared State of Emergency and Safer-at-home order (Phase 2) issued on May 8, 20

Administration Finance & IT

Anthony Starr
Ash ey Adkins
Ash ey Bo ick
Judy Ca dwe
Lori Dixon
Kim Eckard
Sandy Jones
Brianna McCrory
Ke sie Mease
Scott Mi er
Andrea Roper
Jason Toney

Finance

- 12 Contract Logged
- 424 ACH/Online Payments
- 78 Deposits Processed
- 86 Purchase Orders Processed
- 116 Checks Written
- 5 Processed Payrolls for 69 Employees

Admin

- Staff are completing the annual open enrollment period for employee benefits.
- Staff are preparing the finalized Annual Report for print and working with videographer for a production highlighting 2019.
- Admin staff continue to provide extra support to all departments and various staff who continue to telework.

IT Support

- 66 Tota Tickets
- 42 End-User Support
- 8 Mgt. Tasks
- 16 Faci ities & Maint.

Outreach & Facilities Usage

Website	4,666 Users	12,161 Pageview
FaceBook	175 Posts	26,460 Reaches
Twitter	64 Tweets	21,084 Reaches
Site Usage	0 Events	0 Attendee

Area Agency on Aging

Tina Miller
Christina Frank in
Mary Mitche
Karen Phoenix
Anita Roberts
Sarah Stamey

AAA OUTREACH

2 Community Presentations (virtua)	0 Hea th Promotion C asses	390 In-Home Respite Hours
51 Information & Referra Contacts	43 Attended FCSP Programs	8 Caregiver Supp ementa Supp ies Ordered

OMBUDSMAN PROGRAM ACTIVITY

57 Faci ity Visits	0 Faci ity Trainings	4 New Investigations	6 Cases C osed	32 Technica Assistanc

PROJECT C.A.R.E. ACTIVITY

0 Assessments	0 Reassessments	0 Home Visits	0 Vouchers Issued	0 Agency Outreach Visits	0 Peop Reache Outrea

Home & Community Care Block Grant

- 10,263 Mea s Served
- 4,259 Hours of In-Home Aide Service
- 13 Housing/Home Improvement Projects
- 416 Medica /Genera Transportation Trips Provided
- 104 Hours of Lega Assistance Provided
- 449 Adu t Day Car Hea th Days of Service

Community & Economic Development

Sherry Long
Jennifer Cannon
Lisa He ton
Joe Herman
Rick Oxford
Laurie Powe
Erin Schotte
Pau Teague
He en Whisnant

14 Homeowner Foreclosure Preventions	5 First-Time Homebuyers	4 Housing Rehab(s) Completed
A exander - 1 Burke - 2 Ca dwe - 1 Catawba - 4 Linco n - 2 rede - 2 Wi kes - 2	A exander - 1 Burke - 0 Ca dwe - 4 Catawba - 0	A exander -0 Burke - 2 Ca dwe - 1 Catawba - 0 McDowe - 1

Grants/Activities

- 2 new URP under contract, 3 under construction Caldwell ESFR
- WPCOG CD Staff applied for a $60,000 NC Commerce Rural Healt Care Grant on behalf of Silver Creek Family Practice in Glen Alpine.
- Worked with City of Claremont to apply for PARTF grant this mont $248,729.25 requested for Claremont City Park Project.
- Staff wrote and submitted an application to the EDA for the City o Conover and Manufacturing Solutions Center (MSC). The $3,103,62 request will assist in the construction of a 30,000 SF building adjacen to the current MSC facility to be used by MSC for prototyping an testing needed by US manufacturers to reshore the production o Personal Protective Equipment (PPE) products needed as a result of the COVID-19 pandemic.

Attachment: 06 - June - 2020 - Monthly Impact Report (3133 : BOC Reports & Comments)

Community & Regional Planning

Alison Adams
Duncan Cavanaugh
Jack C ine
Tay or De inger
Patrick DeMauro
Brian Horton
Todd Justice
Ash ey Ka e
Teresa Kinney
Dustin Mi saps
Hunter Nestor
Averi Ritchie
Trey Schweitzer
Todd Stroupe
Johnny Wear

Planning

- 13 Comp eted Minor Subdivisions
- 29 Issued Zoning Permits
- 1 Comp eted Major Subdivision
- 0 Zoning Text Amendmer
- 2 Conditiona Use Permits
- 4 Zoning Enforcement Letters
- 2 P anning Board Meetings
- 4 Counci Commiss Meetir

ADA Compliance

- ADA Cost Estimates
- Continued progress on ADA Transition P ans for Conover and Granite Fa s
- Continued working on sidewa k inventory for Conover and Granite Fa s

- Finished Action P an for Rutherford Co ege Town Counci
- Finished Monday route design for City of Lenoir and ro out cart distribution and education initiatives
- Burke Trai Project Meeting with P anning Staff
- Launched pub ic survey website for the Granite Fa s Comprehensive P an
- Comp eted A exander County Rec P an
- Drone shots of 13 ocations in Granite Fa s

Transportation

Greenway Passenger Samp ing Trips
12 Burke 18 Catawba

- 2 Workshop/ Training
- 3 Trans. Meetings Attended

- App ied on beha f of Hi debran and Hudson to the Loca y Administered Project Program
- Scored seven Loca y Administered Project Program app ications for Burke County, Conover, Hickory (3), Hi debran, and Hudson

GIS/Data Center

- 51 Data Requests
- 11 Presentations & Meetings
- 70 Hickory G S Support Hrs.
- 58 Maps/ Spatia Data
- 1,184 Addresses Mapped

- Comp eted Summer 2020 Economic ndicators News etter
- Comp eted ana ysis of May current emp oyment statistics and created v presentation using Zoom
- Comp eted FY 2020-21 Passenger Samp ing Methodo ogy Report
- Comp eted an ana ysis of Apri 2020 oca area unemp oyment rates
- Comp eted 5 drone flights
- Comp eted Hickory Tap card project
- Genera ArcG S On ine and mapping support for severa municipa ities

Environmental Planning

- Comp eted EEG Grant and 319 Grant for Septic Repair Program
- 2 New Septic Tank App icants
- 2 Comp eted Septic Tank Repairs

Code Enforcement

- 284 Tota Open Vio ations
- 159 Nuisance Vio ations
- 45 Abandoned or Junked Vehic es
- 22 Abandoned Mobi e Homes
- 49 Residentia
- 9 Non-Residentia
- 29 Vio ati Reso v

Regional Housing Authority

Stephanie Hanvey
Ash ey Da e
Kim Duncan
Ka a Guido
By Khang
E izabeth Moncrief
JoAnn Par ier
Sharday B ack
Jared Nava-Sa gado

- 1,133 Units Leased
- 0 n Office C ient Meetings
- 13 nspections Comp eted
- 43 Vouchers ssued
- 177 Tota Vouchers Pending
- 0 Congratu ation Letters
- 1,948 Waiting List
- $455,627 Paid on Tenant's Beha f
- $402.14 Average Housing Assistance Payment

EnVision Center Numbers

- 9 New Land ords
- 2 Land ord Outreach Meetings
- 2 Referra s to Lega Aid
- 1 New participant with ARC Gran www.wpcog.org/envision-cent

New Land ord Porta at http://housing.wpcog.ne

Workforce Development Board

Wendy Johnson
Les ie Farris
Donna Gi bert
E izabeth Hi iard
Apri Lai
Matthew Xiong

Jobseeker Services

- 9 Scho arships ssued
- Job seekers currently receiving training scholarships
- 90 New Register Unemp oyed
- People not working that newly registered in NCWorks.gov
- 4 Trainings
- Paid Internships
- 179 1x NCWorks Registrants
- People that registered in NCWorks.gov for the first time

Employer Services

- 182 Employers Served at NCWorks Career Centers
- 0 Staff assisted Recruitment Events at a Career Center or Employer Site
- 5,992 Job openings in Alexander, Burke, Caldwell & Catawba Counties

Scholarship & Training Industry

- 62% Hea th Science
- 15% Business
- 15% Transportation

Attachment: 06 - June - 2020 - Monthly Impact Report (3133 : BOC Reports & Comments)

AUGUST 2020 ADULT PROGRAMS

Live Well @ your library
Burke County Public Library
Morganton ❖ Valdese ❖ C.B. Hildebrand

M	T	W	T	F
3 Bibliomaniacs Subscription Boxes available starting today!	4 Tasty Tuesday 7pm	5 Taber's Blackbelt Academy	6 Steeped in Time: Tea and Traditions 7pm: Virtual Tour with Mountain Gateway Museum (in conjunction with the Museum of the Albemarle)	7
10 Crafty Me #CraftyMe Kits available for pick up today.	11 Tasty Tuesday 7pm a weekly recipe program	12 TABER'S BLACKBELT ACADEMY PRESENTS TAI CHI 7PM	13 MOUNTAIN GATEWAY MUSEUM	14 Needlework in the Morning 10am: MPL & Zoom #CraftyMe How-To Video: 7pm
17	18 Book Discussion 10am: VPL & Zoom Tasty Tuesday - 7pm		20 Remedies from the Past: Folk Medicine in Western NC 7pm: Virtual Tour with Mountain Gateway Museum	21
24 Crafty Me #CraftyMe Kits available for pick up today.	25 Tasty Tuesday 7pm	26 TABER'S BLACKBELT ACADEMY PRESENTS TAI CHI 7PM	27	28 Needlework in the Morning 10am: MPL & Zoom #CraftyMe How-To Video: 7pm

CALENDAR KEY

Green: Items are available for pick up (requires pre-registration pick ups are scheduled

Blue: Program video will be posted on the library's Facebook page and Website.

Black: Program will b available both online and in-person. Pre-registration & waive are required for both online and in-person.

MPL= Morganton Public Library
VPL= Valdese Public Library
CBH= C.B. Hildebrand Public Library

Book Cover Contest

runs through August 24!

Recreate the cover of your favorite published book and submit it (and a photo of the orginal cover) for a chance to win prizes!

For more information on programs for all ages, please visit our website at www.bcpls.org or our Facebook page (@bcpls).

For questions, or to pre-register for a program or take-home kit/box, please contact Danielle at 828-874-9269 or danielle.townsend@burkenc.org

THE LIBRARY FOUNDATION

Attachment: Calendar -- August 2020 (3133 : BOC Reports & Comments)

AUGUST YA PROGRAMS!

Live Well @ your library
Burke County Public Library
Morganton ❖ Valdese ❖ C.B. Hildebrand

M	T	W	T	F
3 **YAAB** 6:00pm	4 Leather Monogram Keychains & Earrings 6pm (VPL)	5	6 Jackbox Game Night 4pm (CBH)	7 Online Trivia Night 5:30pm
10 Virtual Scavenger Hunt 5:30pm	11 Decorate your own Tote Bag* 6pm (VPL)	12 Jackbox Game Night 6pm (MPL)	13 Decorate your own Tote Bag* 4pm (CBH)	14
17 BACK TO SCHOOL	18 Jackbox Game Night 6pm (VPL)		20 Picture Frame Craft Night* 4pm (CBH)	21 Online Trivia Night 5:30pm
24 Online Squad Squabble 5:30pm (New!)	25 Canvas Art & Movie Night 5:30pm (VPL)	26 YA Lit Lounge 6pm (MPL)	27 YA Lit Lounge 4pm (CBH)	
31 **YAAB** 6:00pm				

CALENDAR K

Green: Progr
will be held
online only

Black: Progr
will be held i
person only

Blue: Progra
will be availa
both online
in-person

*: To-go opti
is available
for online
participant

THE LIBRARY FOUNDATION OF BURKE COUNTY

YOUNG ADULT (YA) PROGRAMS ARE LIMITED TO RISING MIDDLE, MIDDLE, AND HIGH SCHOOL STUDENTS ONLY.
ALL PROGRAMS REQUIRE PRE-REGISTRATION AND WAIVER TO ATTEND!
FOR MORE INFORMATION VISIT US ONLINE AT BCPLS.ORG/YA!
***For questions or to pre-register contact Lizzie at 828-764-9273 or at lizzie.whisnant@burkenc.org*

WANT TO BE THE FI
TO LEARN ABOUT
PROGRAMS? SKIP T
PRE-REGISTRATION FOR
ON LINE ONLY
PROGR
NEW DISCORD SERVER!**

Attachment: Calendar -- August 2020 (3133 : BOC Reports & Comments)

AUGUST 2020 KIDS PROGRAMS

Live Well @ your library
Burke County Public Library
Morganton ❖ Valdese ❖ C.B. Hildebrand

While we can't do in-person programming with our kids right now, we can offer options for you at home. Check these out, give us a call if you have questions, and know that we MISS YOU!

Storytimes When You Want Them

Join our Facebook Group for Online Storytimes (linked from our website and main Facebook Page) for storytime videos, exclusive contests & competitions, announcements, and more.

Storytimes Posting this month include frogs, toads, snakes, koalas, giraffes, & a puppet show.

Special Guest this month is Duke (a baby donkey), and keep your eyes open for a virtual tour of the Lego Display at the North Carolina Arboretum!

1000 Books Before Kindergarten
Read it and Reap! Call, or come by any library to sign up and get your reading logs.

Miss Lego Club?

We have a monthly Lego Challenge (with prizes) released on Facebook and our website!

Keep your eyes open, builders!

MPL= Morganton Public Library
VPL= Valdese Public Library
CBH= C.B. Hildebrand Public Library

Pick It Up!

Take it - Make it at MPL

Drive by and pick up your activity bag, no reservation needed (scheduled pick ups also available).
For Preschool and School Aged Kids
Tuesdays & Thursdays at MPL from 10-11am & 3-4pm

Take it - Make it at VPL

For Preschool and School Aged Kids
Call to reserve your bag and schedule a pick up - 828-874-2421

Science Academy at VPL

For 5th grade and under. A twice monthly pick-up kit with accompanying how-to video.
Call to sign up and get details - 828-874-2421

Enrichment Bags At CBH

For Preschool and School Aged Kids
Call to reserve your bag and schedule a pick up - 828-764-9283

Additional Take-Home Options will post periodically on our Storytime Group on Facebook & our website.

All take-home crafts, kits, and bags are of limited quantity and items are subject to change.

Color Craze Day

Monday, August 3 9am-8pm at CBH

Call 764-9283 to schedule your pick up of a FREE Coloring book & Crayons (for Kids under 12)

Chalk Doodles

A weekly chance to get a personalized chalk message for your child!
See Facebook or our website for details, or call MPL!

eco EXPLORE

North Carolina Arboretum EcoExplore Presents
HERPETOLOGY
(that's amphibians & reptiles!)

Video will post on Facebook & our website on
Tuesday, August 4 at 3pm

Storytimes on a Schedule

Want a live storytime experience? Zoom Storytimes are available, contact the programmers listed below for details!

Terrific Tots (2 year olds)
Tuesdays at 10:30am
With Ms. Claudia (828-764-9274)

Preschool Pals (3-5 year olds)
Thursdays at 10:30am
With Ms. Claudia (828-764-9274)

Library Explorers (K-2)
Thursdays at 3:30pm
With Ms. Judy (828-764-9283)

Cool Kids (3rd-5th)
Tuesdays at 3:30pm
With Ms. Judy (828-764-9283)

Registration and waiver required fo interactive on-line programming.

THE LIBRARY FOUNDATION

Attachment: Calendar -- August 2020 (3133 : BOC Reports & Comments)

Burke County Public Library Statsitics -- FY 20-21

Appointments	June	July
Morganton	1225	1384
Valdese	451	757
CB Hildebrand	228	226
TOTAL:	**1904**	**2367**
Curbside		
Morganton	218	177
Valdese	86	89
CB Hildebrand	68	73
TOTAL:	**372**	**339**
Study Room Use		
Morganton	21	13
Valdese	13	16
CB Hildebrand	19	17
TOTAL:	**53**	**46**
Online Programs		
Adult	16	12
Young Adult	13	17
Children	50	65
TOTAL:	**79**	**94**
Program Views		
Adult	979	257
Young Adult	742	705
Children	2491	4175
TOTAL:	**4212**	**5137**
Pickup Bags		
Adult	49	64
Young Adult	44	67
Children	723	862
TOTAL:	**816**	**993**
E-Book Users	2417	2445
E-Book Checkouts	3330	3338
Overall Circulation	10030	11501
Computer Sessions	848	804

Attachment: Monthly Statistics -- FY 20-21 (3133 : BOC Reports & Comments)

New/Renewed Borrowers	287	259

Attachment: Monthly Statistics -- FY 20-21 (3133 : BOC Reports & Comments)

V E D I C

Board Minutes
June 25th, 2020

Attending:

Forrest Fleming
Kenneth Geathers
Sherry Long
Sherri Bradshaw
Nancy Page
John Branstrom
Rick McClurd
Chuck Moseley
T.R. Robinson
Butch McSwain
Kerri Poteat
Eddie McGimsey
Tonia Stephenson
Dr. Kevin Frederick
Marla Thompson
Seth Eckard

Absent:

Keith Ogle
Johnnie Carswell
Johnny Berry
Sharon Jablonski
Bob Benfield
Christian Ramazzini
Rick Justice
Scott Mulwee
Terry Weaver

The meeting was called to order and the opening prayer given by Chairman Forrest Fleming.

Approval of Minutes
A motion to approve the minutes from May 28th, 2020 was made by Johnny Berry and seconded by Tonia Stephenson. Motion carried.

Financial Reports
Kerri mentioned beginning work on the upcoming 2020-2021 audit. She highlighted a couple of items on both the P&L and Balance Sheet. Starting with the P&L Kerri mentioned how our bank interest has grown, however due to the deferrals granted to those businesses in need, Interest income on Loans is down, which was expected. Through May we are showing a Net Profit of $140,672.57. Moving to the Balance Sheet, assets are essentially the same. Sherry Long questioned how much funding was available less reserves approximately $650,000 was available. Pulled down $20,000 of ARC Grant funds, used for emergency loans to clients.

Delinquent Report
This report has been updated reflecting the deferrals in place due to current situation (COVID). Riot Millworks amount of $4 was an oversight. Silver Fork and Simply Green are coming off a deferral and will be current next month. Cohesion will be back current as her payments are generally later in the month. Boot Tapas will be current next period.

The Valdese Town Council Appointments
Seth Eckerd announced the approval by the Valdese Town Council for Suzanne Wallace the new WPCC SBC Director to be appointed for a 3-year term. Nancy Page was approved to move to a full board member for a 3-year term.

Nomination of '20-'21 Officers
Election of Officers Forrest Fleming-Chairman; Sherry Long-Vice Chairman; Johnny Berry-Treasurer and Sherri Bradshaw-Secretary. Kenneth Gathers made the motion to approve the slate of officers, seconded by Tonia Stephenson. Motion carried.

Attachment: June252020 Board Minutes (3133 : BOC Reports & Comments)

Special Thanks
Kerri Poteat thanked Rick McClurd and Kevin Fredrick on behalf of VEDIC for their continuous years of service 3-terms totaling 9 years. Rick and Kevin gave gracious and supporting comments about their time with VEDIC and the positive affects it has had on our communities.

Approval of '20-'21 Administrative Budget
Kerri Poteat presented the proposed Budget for the '20-'21 fiscal year (please see the full detailed budget in the agenda packet.) Noted was an increase in the Credit Report Fee from $25 to $50 and a change in the Town of Valdese from $25,000 to $20,000 due to the stability of VEDIC and the continued In-Kind commitment from the Town. No raises were requested for staff. A stipend of $340.00 for Kerri and Eddie to cover the extra administrative work was proposed. Discussion continued and it was decided to make the stipend $500.00 for the next 6 months and at that time the Board would reassess the workflow. Motion to approve as amended was made by Kevin Frederick and seconded by Kenneth Geathers, Motion carried.

Technical Assistance Update
Chuck Moseley reported on the survey provided to our clients that did not ask or need loan deferrals and generally were not expected to adversely be affected by the Covid 19 shut down. He found generally that some of these had some minor changes, some their business increased, and most are adapting to a new normal. Wisdom Path made changes to accommodate Tele – Health services and recovered from the lack of office visits.
Eddie McGimsey mentioned an uptick in new loan inquires and will report on the quarter at the next board meeting.

Loan Modifications and Discussion
Super Saver was discussed as Rick had requested that his loan balance be forgiven after the proceeds of the rental property has been applied (balance left approx. $37k) to the loan balance. After discussing, in general the board felt that this balance should not be forgiven as setting a precedence for other loans. The land lots will continue to be held as collateral and Kerri will present to Rick a lower payment plan that will fit his budget and provide a continued payment to the loan to Super Saver. A motion to approve this decision was made by John Branstrom and seconded by T.R. Robinson. Motion carried.

Homer's Soda Shop has requested to roll their emergency loan of $10,000 into a term loan with their other VEDIC loan even though they received PPP funding. They stated the PPP money could not be used to pay off the loan and that currently due to reduced income they were unable to pay off this loan. The motion to approve this new loan was made by John Branstrom and seconded by Kevin Frederick, Motion carried.

Unfinished Business
Short discussion of position on CFP (Chuck's Family Pizza) about serving foreclosure papers from Marc Mitchell's office, no update, still waiting to hear back.
ARC Grant Sherry Long provided an update that we did receive one ARC-ACC grant for $40,000 to help cover VEDIC administrative expenses. The other ARC grant was denied as we have not spent down the initial ARC grant. We truly appreciate Sherry Long and all her efforts.

Attachment: June252020 Board Minutes (3133 : BOC Reports & Comments)

New Business

News from Municipalities

Butch McSwain reported that the City of Morganton Downtown was hosting an Art Crawl. Some discussion about protest at the square over statue Morganton Public Safety were praised for handling the situation without incidence. Mayor Marla Thompson shared The Town of Longview hosted a Peace Pole Ceremony and the event was greatly supported by the community.

Tonia Stephenson mentioned the Back to Work effort being spearheaded by the Burke County Chamber of Commerce and WPCC.

Next VEDIC Board Meeting: July 23rd, 2020

A motion to adjourn was made by John Branstrom, seconded by Tonia Stephenson. Motion carried.

_____ _____

Sherri Bradshaw, Secretary Date

Attachment: June252020 Board Minutes (3133 : BOC Reports & Comments)

Animal Welfare Section
NC Department of Agriculture and Consumer Services
1030 Mail Service Center
Raleigh, NC 27699-1030

Phone: (919) 707-3280 Fax: (919) 733-6431
Email: agr.aws@ncagr.gov
Website: www.ncaws.com

Facility Compliance Inspection - Animal Shelter

Contingently/Conditionally Approved - 08/03/2020

Facility Name: BURKE COUNTY ANIMAL SERVICES	License Number: 54
Owner: BURKE COUNTY	
Address: 425 KIRKSEY DRIVE	
City: MORGANTON	Zip Code: 28655
County: BURKE	
Phone: (828)438-5465	Email: KAITLIN.SETTLEMYRE@BURKNC.ORG
Latitude:	Longitude:
Total Enclosures: 34	
Dogs on Premise: 13	Cats on Premise: 47
Licensed Capacity (Dogs): 36	Licensed Capacity (Cats): 48
Type of Inspection: Annual Inspection	Date of Inspection: 08/03/2020

02 NCAC 52J .0101 RECORDS

1. origin and date received. [02 NCAC 52J .0101(1)] - In Compliance
2. description [02 NCAC 52J .0101(2)] - In Compliance
3. location [02 NCAC 52J .0101(3)] - In Compliance
4. disposition of animals
   - name and address of person [02 NCAC 52J .0101(4)] - In Compliance
   - death - date, signs of illness, or cause of death if identified [02 NCAC 52J .0101(4)] - In Compliance
   - date and type of euthanasia [02 NCAC 52J .0101(4)] - In Compliance
5. record of veterinary care. [02 NCAC 52J .0101(5)] - In Compliance

02 NCAC 52J .0103 INSPECTION OF RECORDS

1. Records available upon request. [02 NCAC 52J .0103] - In Compliance
2. Animals matched to record. [02 NCAC 52J .0103] - In Compliance
3. Records retained for 1 year; [02 NCAC 52J .0103]; see section for Â§19A-32.1(j) for records to be retained for 3 years - In Compliance

02 NCAC 52J .0201 GENERAL

1. Housing facilities structurally sound and maintained in good repair. [02 NCAC 52J .0201(a)] - In Compliance
2. Housing facilities contain the animals and restrict entry of other animals and people. [02 NCAC 52J .0201(a)] - In Compliance
3. Light fixtures and electrical outlets in animal areas in compliance with the State Building Code. [02 NCAC 52J .0201(b)] - In Compliance
4. Electric power reliable and safe. [02 NCAC 52J .0201(c)] - In Compliance
5. Supplies of food and bedding stored and adequately protected against infestation or contamination by vermin and insects. [02 NCAC 52J .0201(d)] - In Compliance
6. Open bags of food stored in airtight containers with lids. [02 NCAC 52J .0201(d)] - In Compliance
7. Refrigeration for perishable food. [02 NCAC 52J .0201(d)] - In Compliance
8. Daily removal and disposal of animal and food waste, bedding and debris; facility maintained in a clean and sanitary manner. [02 NCAC 52J .0201(e)] - In Compliance
9. Hot and cold running, potable water available. [02 NCAC 52J .0201(f)] - In Compliance
10. Washroom, basin or sink provided to maintain cleanliness among animal caretakers, animals, and animal food and water receptacles. [02 NCAC 52J .0201(f)] - In Compliance
11. Ability to confirm ambient temperature. [02 NCAC 52J .0201(g)] - In Compliance

Attachment: NCDA - Animal Welfare Facility Compliance Inspection08-03-2020 (3133 : BOC Reports & Comments)

12. A separate five-foot perimeter fence if any animals have access to an outdoor enclosure, including unsupervised exercise areas. [02 NCAC 52J .0101(h)] - In Compliance
13. Adequate drainage system. [02 NCAC 52J .0201(i)] - In Compliance
14. All areas of a facility available for review or inspection during normal business hours. [02 NCAC 52J .0201(j)] - In Compliance
15. All animals in a facility subject to the requirements of the Animal Welfare Act, regardless of ownership. [02 NCAC 52J .0201(k)] - In Compliance
16. Compliance with all federal, state and local laws, rules and ordinances relating to or affecting the welfare of dogs and cats in its facility. [02 NCAC 52J .0201(l)] - In Compliance
17. No dog or cat present in a window display except during business hours and in compliance with standards set forth in this Section. [02 NCAC 52J .0201(m)] - In Compliance

02 NCAC 52J .0202 INDOOR FACILITIES

1. Indoor housing facilities adequately heated and cooled. [02 NCAC 52J .0202(a)] - In Compliance
2. Ambient temperature between 50Â°F and 85Â°F. [02 NCAC 52J .0202(a)] - In Compliance
3. Indoor housing facilities adequately ventilated. [02 NCAC 52J .0202(b)] - In Compliance
4. Fresh air and ventilation provided and drafts minimized. [02 NCAC 52J .0202(b)] - In Compliance
5. Air flow adequate to minimize odors and moisture condensation. [02 NCAC 52J .0202(b)] - In Compliance
6. Indoor housing facilities adequately illuminated. [02 NCAC 52J .0202(c)] - In Compliance
7. Illumination provides regular diurnal lighting cycles and be uniformly diffused [02 NCAC 52J .0202(c)] - In Compliance
8. Interior building surfaces are impervious to moisture and can be readily sanitized. [02 NCAC 52J .0202(d)] - In Compliance
9. Drainage rapidly eliminates excess water. [02 NCAC 52J .0202(e)] - In Compliance
10. Closed drain systems equipped with traps and installed to prevent odors and backup of sewage. [02 NCAC 52J .0202(e)] - In Compliance
11. The drainage system constructed to prevent cross-contamination among animals. [02 NCAC 52J .0202(e)] - In Compliance

02 NCAC 52J .0203 OUTDOOR FACILITIES

1. Primary enclosures and walkways constructed of sealed concrete or other surfaces impervious to moisture. [02 NCAC 52J .0203(a)] - In Compliance
2. Gravel maintained at a minimum depth of six inches and kept sanitary. [02 NCAC 52J .0203(a)] - In Compliance
3. Outdoor housing provided allows animals to remain dry and comfortable during inclement weather. [02 NCAC 52J .0203(b)] - In Compliance
4. Housing is impervious to moisture and can be disinfected. [02 NCAC 52J .0203(b)] - In Compliance
5. One house available for each animal within each enclosure unless the animals are a mother and her unweaned offspring. [02 NCAC 52J .0203(b)] - In Compliance
6. In addition to the housing, the enclosure provides protection from excessive sun and inclement weather. [02 NCAC 52J .0203(c)] - In Compliance
7. Suitable method of drainage provided. [02 NCAC 52J .0203(e)] - In Compliance

02 NCAC 52J .0204 PRIMARY ENCLOSURES

1. Primary enclosures constructed prevent contamination from waste and wastewater from animals in other enclosures. [02 NCAC 52J .0204(a)] - Needs Improvement
2. All surfaces with which an animal comes in contact impervious to moisture. [02 NCAC 52J .0204(a)] - Needs Improvement
3. For primary enclosures placed into service on or after January 1, 2005, no wood within the animal's reach. [02 NCAC 52J .0204(a)] - In Compliance
4. For primary enclosures in use in a registered facility prior to January 1, 2005, any damaged wood replaced so that so that thereâ€™s no contact with wood by the animal. [02 NCAC 52J .0204(a)] - In Compliance
5. Primary enclosures structurally sound, maintained in good repair and in a manner to prevent injury to animals, and keep other animals out. [02 NCAC 52J .0204(b)] - In Compliance
6. Primary enclosures provide space to allow animal to walk, turn about freely, and to easily stand, sit, or lie in a natural position. [02 NCAC 52J .0204(b)] - In Compliance
7. The height of primary enclosures other than cage no less than five feet. [02 NCAC 52J .0204(b)] - In Compliance
8. All enclosures constructed as to prevent the escape of animals. [02 NCAC 52J .0204(b)] - In Compliance
9. Each primary enclosure provided with a solid resting surface or surfaces adequate to comfortably hold all occupants of the primary enclosure at the same time. [02 NCAC 52J .0204(c)] - In Compliance
10. All resting surfaces made of a non-porous or easily sanitized material, such as a towel, or a disposable material such as newspaper. [02 NCAC 52J .0204(c)] - In Compliance
11. The resting surface or surfaces be elevated in primary enclosures housing two or more cats. [02 NCAC 52J .0204(c)] - In Compliance
12. In addition to Paragraph (b) of 02 NCAC 52J .0204, each dog shall be provided with the minimum square footage required by 02 NCAC .0204(d). [02 NCAC 52J .0204(d)] - In Compliance
13. Not more than four adult dogs housed in the same primary enclosure without supervision. [02 NCAC 52J .0204(d)] - In Compliance
14. If more than four dogs are housed in a common area or enclosure, then at least one person supervising each 10 dogs housed within each enclosure or common area. [02 NCAC 52J .0204(e)] - In Compliance

Attachment: NCDA - Animal Welfare Facility Compliance Inspection08-03-2020 (3133 : BOC Reports & Comments)

15. In addition to Paragraph (b) of 02 NCAC 52J .0204, each feline older than six months housed in any primary enclosure provided with a minimum of 4sq ft. of floor space which may include elevated resting surfaces. [02 NCAC 52J .0204(f)] - In Compliance
16. Each feline younger than 6 months provided 1.5 sq. ft. [02 NCAC 52J .0204(f)] - In Compliance
17. No more than 12 cats housed in the same primary enclosure. [02 NCAC 52J .0204(f)] - In Compliance
18. In all cat enclosures, receptacle with clean litter provided for waste. [02 NCAC 52J .0204(g)] - In Compliance
19. A minimum of one receptacle per three cats shall be provided. [02 NCAC 52J .0204(f)] - In Compliance

[02 NCAC 52J .0204(a)] - 3 kitten towers are arranged in the sally port in a manner that does not adequately prevent cross contamination. I suggested the use of cross contamination barriers such as plexi glass or arranging the enclosures in a way that would adequately prevent cross contamination. [02 NCAC 52J .0204(a)] - The new cross contamination walls in the k9 enclosures do not appear impervious to moisture. The walls were painted however the pourous nature of the block has soaked in the first coat of paint leaving holes that do not appear impervious to moisture. I have suggested a second coat of sealant.

02 NCAC 52J .0205 FEEDING

Dogs and cats fed at least once each 24-hour period except as otherwise might be required to provide adequate veterinary care. [02 NCAC 52J .0205(a)]

1. Food is commercially prepared food complying with laws applicable to animal feed or the food provided by the owner. [02 NCAC 52J .0205(a)] - In Compliance
2. The food is free from contamination, wholesome, palatable, and of adequate quality and quantity appropriate for the given size, age, and condition of an animal meeting the daily requirements for nutritional value. [02 NCAC 52J .0205(a)] - In Compliance
3. Puppies and kittens less than six months of age fed at least twice in each 24-hour period. An eight-hour interval between feedings if only two feedings are offered in a 24-hour period. [02 NCAC 52J .0205(a)] - In Compliance
4. Food receptacles accessible to all dogs or cats. [02 NCAC 52J .0205(b)] - In Compliance
5. Food receptacles located to minimize contamination by waste. [02 NCAC 52J .0205(b)] - In Compliance
6. For every adult animal, at least one food receptacle offered. [02 NCAC 52J .0205(b)] - In Compliance
7. Food receptacles durable, clean and sanitized. [02 NCAC 52J .0205(b)] - In Compliance
8. Damaged receptacles replaced. [02 NCAC 52J .0205(b)] - In Compliance
9. Disposable food receptacles discarded after each feeding. [02 NCAC 52J .0205(b)] - In Compliance
10. Food and water receptacles in outdoor facilities protected from the elements. [02 NCAC 52J .0205(c)] - In Compliance

02 NCAC 52J .0206 WATERING

1. Continuous access to fresh water, except as might otherwise be required to provide adequate veterinary care. [02 NCAC 52J .0206] - Needs Improvement
2. Watering receptacles durable, clean and sanitized. [02 NCAC 52J .0206] - In Compliance
3. Damaged receptacles replaced. [02 NCAC 52J .0206] - In Compliance

[02 NCAC 52J .0206] - Cats in the feline isolation room had their water removed during the cleaning process however this process varies in time resulting in animals not having continuous access to water. All animals must be provided with continual access to water.

02 NCAC 52J .0207 SANITATION

1. Waste removed from primary enclosures and exercise areas to prevent contamination of the dogs or cats and to reduce disease hazards and odors. [02 NCAC 52J .0207(a)] - In Compliance
2. Enclosures and exercise areas for dogs and cats properly cleaned a minimum of two times per day. [02 NCAC 52J .0207(a)] - In Compliance
3. The animal must be able to walk or lie down without coming in contact with any waste or debris. [02 NCAC 52J .0207(a)] - In Compliance
4. When a hosing or flushing method is used for cleaning an enclosure, animals are removed during the cleaning process, and measures taken to protect the animals in other such enclosures from being contaminated with water and other wastes. [02 NCAC 52J .0207(a)] - In Compliance
5. Prior to the introduction of dogs or cats into empty primary enclosures previously occupied, enclosures and accessories sanitized in the manner provided in 02 NCAC 52J .0207(b)(3). [02 NCAC 52J .0207(b)(1)] - In Compliance
6. In addition to primary enclosures being properly cleaned a minimum of two times per day, if the same animal is housed in the same enclosure more than seven days, enclosures and accessories sanitized at least once every seven days in the manner provided in 02 NCAC 52J .0207(b)(3). [02 NCAC 52J .0207(b)(1)] - In Compliance
7. Cages, rooms and hard-surfaced pens or runs be sanitized by:
    - washing them with hot water (180 degrees F.) and soap or detergent as in a mechanical cage washer; or - Not Applicable
    - washing all soiled surfaces with a detergent solution to remove all organic matter followed by application of a safe and effective disinfectant; or - In Compliance
    - cleaning all soiled surfaces with live steam. [02 NCAC 52J .0207(3)(A-C)]- Not Applicable
8. Food and water receptacles sanitized daily with hot water, detergent, and disinfectant. [02 NCAC 52J .0207(b)(4)] - In Compliance

Attachment: NCDA - Animal Welfare Facility Compliance Inspection08-03-2020 (3133 : BOC Reports & Comments)

9. Soiled linens and cloth products mechanically washed with detergent and sanitized. [02 NCAC 52J .0207(b)(5)] - In Compliance
10. Any area accessible to multiple animals kept clean and sanitary. [02 NCAC 52J .0207(b)(6)] - In Compliance
11. Premises (buildings and grounds) kept clean and in good repair to protect the animals from injury and to facilitate the prescribed husbandry practices set forth in this Rule. [02 NCAC 52J .0207(c)] - In Compliance
12. Premises are free of accumulations of trash, junk, waste products, and discarded matter. [02 NCAC 52J .0207(c)] - In Compliance
13. Weeds, grasses, and bushes controlled. [02 NCAC 52J .0207(c)] - In Compliance
14. Effective program for the control of insects, ectoparasites, and avian and mammalian pests [02 NCAC 52J .0207(d)] - In Compliance

02 NCAC 52J .0208 EMPLOYEES

1. Sufficient number of employees. [02 NCAC 52J .0208] - In Compliance
2. Supervision of an animal caretaker who has a background in animal husbandry or care. [02 NCAC 52J .0208] - In Compliance

02 NCAC 52J .0209 CLASSIFICATION AND SEPARATION

1. Animals in the same primary enclosure maintained in compatible groups. [02 NCAC 52J .0209] - In Compliance
2. Females in season (estrus) not be housed in the same primary enclosure with males except for planned breeding. [02 NCAC 52J .0209(1)] - In Compliance
3. Breeding not allowed in animal shelters. [02 NCAC 52J .0209(1)]- In Compliance
4. Aggressive animals housed individually in a primary enclosure. [02 NCAC 52J .0207(2)] - In Compliance
5. Puppies or kittens less than four months of age housed in the same primary enclosure with adults without written permission. [02 NCAC 52J .0209(3)] - In Compliance
6. Puppies or kittens between 4 and 16 weeks of age have daily access to human social interaction. [02 NCAC 52J .0209(3)] - In Compliance
7. Dogs not housed in the same primary enclosure with cats; dogs or cats not housed in the same primary enclosure with any other species of animals without written permission. [02 NCAC 52J .0209(4)] - In Compliance
8. Designated isolation area for animals being treated or observed for communicable diseases. [02 NCAC 52J .0209(5)] - In Compliance
9. Dogs or cats in isolation that are being treated for a communicable disease separated as to minimize dissemination of disease. [02 NCAC 52J .0209(5)] - In Compliance
10. A sign posted at the cage or isolation area when in use. [02 NCAC 52J .0209(5)] - In Compliance
11. Animals in long term care:
    - Daily access to both human and same species social interaction. [02 NCAC 52J .0209(6)(a)] - In Compliance
    - Daily access to space other than the primary enclosure. [02 NCAC 52J .0209(6)(b)] - In Compliance
    - A species and size-appropriate toy, unless it poses a health threat. [02 NCAC 52J .0209(6)(c)] - In Compliance
12. All animals confined in primary enclosures or exercise areas. [02 NCAC 52J .0209(7)] - In Compliance

02 NCAC 52J .0210 VETERINARY CARE

1. Written program of veterinary care. [02 NCAC 52J .0210(a)] - In Compliance
2. Veterinarian's written recommendations for correcting disease problem that persists for more than 30 days obtained and followed [02 NCAC 52J .0210(b)] - In Compliance
3. Daily observation of animals. [02 NCAC 52J .0210(c)] - **Not In Compliance**
4. Sick or diseased, injured, lame, or blind dogs or cats provided with veterinary care [02 NCAC 52J .0210(c)] - **Not In Compliance**
5. If euthanasia is performed, a list of personnel approved to perform euthanasia maintained in a Policy and Procedure Manual as described in 02 NCAC 52J .0800. [02 NCAC 52J .0210(c)] - In Compliance
6. Diseased or deformed animals sold or adopted only under the policy set forth in the "Program of Veterinary Care." [02 NCAC 52J .0210(c)] - In Compliance
7. Full written disclosure of the medical condition provided to the new owner. [02 NCAC 52J .0210(c)] - In Compliance
8. All animals in a licensed or registered facility in compliance with the North Carolina rabies law, G.S. 130A, Article 6, Part 6. [02 NCAC 52J .0210(d)] - In Compliance
9. However, rabies vaccine not required for any dog or cat known to be less than 12 weeks old or until such animals have been in the shelter at least 15 days. [02 NCAC 52J .0210(d)] - In Compliance

[02 NCAC 52J .0210(c)] - 5 cats are noted to be ill at the time of inspection. Documentation available at the time of inspection does not indicate when these animals became sick. I have reviewed with staff methods for documenting the condition of ill animals in a manner that would allow them to observe improvements and/or declinations of the animals health. All animals should be observed daily for illness. [02 NCAC 52J .0210(c)] - One cat, Yolanda #33408, is severely ill at the time of inspection. Severe ocular, nasal, and oral discharge and drainage is noted. The animal appeared severely dehydrated and in very poor condition. Staff advised that they had provided the animal food and water the previous day but that the cat was unable to eat or drink. The cat had been given 6 days of her second round of antibiotics but according to staff had continued to decline. Staff advised that the cat had not been examined by a Veterinarian. I required that this animal receive immediate veterinary care during the inspection. The cat was humanely euthanized. Another cat, Anchor #33536, is noted to have ocular and nasal discharge at the time of inspection. Anchor was placed in the isolation room this morning. Staff advised that Anchor became sick over the past weekend but was unable to provide a date. Anchor had not been started on medications prior to the inspection. The protocol on file for this facility for URI indicates that animals will receive Clavamox and Triple Opthalmic ointment if needed, along with administering fluids if dehydrated from

Attachment: NCDA - Animal Welfare Facility Compliance Inspection08-03-2020 (3133 : BOC Reports & Comments)

inappetence. All animals in the care of this facility must be provided with proper and adequate veterinary care when needed.

02 NCAC 52J .0301 VEHICLES

1. Vehicles mechanically sound. [02 NCAC 52J .0301(a)] - In Compliance
2. Vehicles equipped to provide fresh air to animals without harmful drafts. [02 NCAC 52J .0301(a)] - In Compliance
3. The animal cargo space constructed and maintained to prevent engine exhaust fumes from getting to the animals. [02 NCAC 52J .0301(b)] - In Compliance
4. The interior of the animal cargo space kept clean and sanitized. [02 NCAC 52J .0301(c)] - In Compliance

02 NCAC 52J .00302 PRIMARY ENCLOSURES USED IN TRANSPORTING DOGS AND CATS

1. Primary enclosures constructed, ventilated and designed to protect the health and insure the safety of the animals. [02 NCAC 52J .0302(a)] - In Compliance
2. Such enclosures constructed or positioned so that:
    - Each animal in the vehicle has sufficient fresh air for normal breathing. [02 NCAC 52J .0302(a)(1)] - In Compliance
    - The openings of enclosures are easily accessible for emergency removals. [02 NCAC 52J .0302(a)(2)] - In Compliance
    - The animals are adequately protected from the elements. [02 NCAC 52J .0302(a)(3)] - In Compliance
3. The ambient temperature maintained between 50Â°F and 85Â°F. [02 NCAC 52J .0302(a)] - In Compliance
4. The animal containment units are equipped with operable air-conditioning, forced-air cooling and heating or other temperature control mechanisms. [02 NCAC 52J .0302(a)] - In Compliance
5. Animals in the same primary enclosure are of the same species. [02 NCAC 52J .0302(b)] - In Compliance
6. Puppies or kittens less than 4 months of age not be transported in the same primary enclosures with adults other than their dams. [02 NCAC 52J .0302(b)] - In Compliance
7. Primary enclosures for transport large enough for each animal to turn about freely, and to easily stand, sit or lie down in a natural position. [02 NCAC 52J .0302(c)] - In Compliance
8. Primary enclosures for transport secured to the vehicle to prevent sliding or tipping of the enclosure during transit. [02 NCAC 52J .0302(c)] - In Compliance
9. Animals not be placed in primary enclosure over other animals in transit unless such enclosures is constructed so as to prevent animal excreta from entering lower enclosures. [02 NCAC 52J .0302(d)] - In Compliance
10. All primary enclosures for transport sanitized between use for shipments. [02 NCAC 52J .0302(e)] - In Compliance

02 NCAC 52J .0303 FOOD AND WATER REQUIREMENTS

1. If animals are transported for more than 12 hours:
    - The vehicles stop at least once every 12 hours for a period of 1 hour. During the 1-hour stop, potable water continuously provided for dogs and cats. [02 NCAC 52J .0303(1)]- In Compliance
    - Adult dogs and cats fed at least once during each 24-hour period. [02 NCAC 52J .0303(2)]- In Compliance
    - Puppies and kittens less than 6 months of age fed every 6 hours. [02 NCAC 52J .0303(2)]- In Compliance
    - Dogs removed from the vehicle, given fresh water and given the opportunity for exercise if they have been confined in the vehicle for 36 hours. [02 NCAC 52J .0303(3)]- In Compliance

02 NCAC 52J .0304 CARE IN TRANSIT

1. The attendant or driver inspects animals frequently enough to assure health and comfort and to determine if they need emergency care and to obtain it if needed. [02 NCAC 52J .0304] - In Compliance

Â§19A-32.1 MINIMUM HOLDING PERIOD

1. All animals held for a minimum holding period (MHP) of 72 hours. [Â§19A-32.1(a)] - In Compliance
2. Animal made available for adoption unless exempted by Â§19A-32.1(b)(1-3). [Â§19A-32.1(a)] - In Compliance
3. Seriously ill or injured animal euthanized before the expiration of the MHP: a) Determination in writing from the animal shelter manager; and b) the writing includes the reason for the determination. [Â§19A-32.1(b)(2)] - In Compliance
4. Viewing for lost pet: a) entitled to view every animal; and b) at least 4 hours a day, 3 days a week. [Â§19A-32.1(c)] - In Compliance
5. Reasonable arrangements allow pet owners to determine whether their lost pets are amongst animals in restricted areas. [Â§19A-32.1(c)] - In Compliance
6. Fostering during MHP: at least 1 photograph displayed in a conspicuous location. [Â§19A-32.1(d)] - In Compliance
7. Foster care policies. [Â§19A-32.1(e)] - In Compliance
8. Owner surrendered and not reclaimed during the MHP: a) be returned to the owner, b) adopted, or c) euthanized. [Â§19A-32.1(f)] - In Compliance
9. Owner surrender disposed of before the expiration of the MHP: a) proof of ownership provided; and b) signed written consent to the disposition before the expiration of the MHP. [Â§19A-32.1(g)] - In Compliance
10. Owner surrender: statement in writing whether the dog has bitten any individual within the previous 10 days. [Â§19A-32.1(h)] - In Compliance

Attachment: NCDA - Animal Welfare Facility Compliance Inspection08-03-2020 (3133 : BOC Reports & Comments)

11. The person to whom an animal is released presents a valid form of government-issued photographic identification. [Â§19A-32.1(i)] - In Compliance
12. Documentation of the name of the person, the type of ID and the ID number. [Â§19A-32.1(i)] - In Compliance
13. Record of all animals impounded at the shelter maintained. [Â§19A-32.1(j)] - In Compliance
14. Retain the animal records for at least 3 years from the date of impoundment. [Â§19A-32.1(j)] - In Compliance
15. Animal records available for inspection during regular inspection or upon request of AWS. [Â§19A-32.1(j)] - In Compliance
16. Records contain at a minimum: date of impoundment, length of impoundment, disposition of each animal, name and address of person to whom the animal was released, any institution that person represents, and the identifying information; other information required by rules adopted by the Bd of Ag. [Â§19A-32.1(j)(1-4)] - In Compliance

02 NCAC 52J .0418 DUTIES OF CET

1. Prepare animals for euthanasia. [02 NCAC 52J .0418(1)] - In Compliance
2. Record animal id and number, species, sex, breed, date, dosages used and amounts wasted [02 NCAC 52J .0418(2)] - In Compliance
3. Order euthanasia supplies. [02 NCAC 52J .0418(3)] - In Compliance
4. Maintain security of controlled substances and other drugs. [02 NCAC 52J .0418(4)] - In Compliance
5. Directly supervise probationary Euthanasia technicians. [02 NCAC 52J .0418(5)] - In Compliance
6. Report violations or suspicions of a rule violation. [02 NCAC 52J .0418(6)] - In Compliance
7. Properly euthanize animals. [02 NCAC 52J .0418(7)] - In Compliance
8. Properly dispose of euthanized animals. [02 NCAC 52J .0418(8)] - In Compliance
9. Properly dispose of expired drugs and used euthanasia materials/equipment [02 NCAC 52J .0418(8)] - In Compliance
10. Notify AWS of CET separation from facility. [02 NCAC 52J .0418(10)] - In Compliance

I observed the euthanasia of one cat by injection. The euthanasia of this animal was performed correctly and humanely.

02 NCAC 52J .0501 INTRACARDIAC INJECTION

1. IC injection only on anesthetized or heavily sedated animals. [02 NCAC 52J .0501 - In Compliance

02 NCAC 52J .0705 REPORTS OF EUTHANASIA UNDER EXTRAORDINARY CIRCUMSTANCES

1. Report prepared of euthanasia under extraordinary circumstances. [02 NCAC 52J .0705] - In Compliance
2. Reports kept for 2 years. [02 NCAC 52J .0705] - In Compliance
3. Report includes date, time, animal id, person performing the euthanasia, euthanasia method, and justification of extraordinary circumstances [02 NCAC 52J .0705] - In Compliance

02 NCAC 52J .0801 EUTHANASIA MANUAL REQUIRED

1. Facility has current policy and procedure euthanasia manual. [02 NCAC 52J .0801] - In Compliance

02 NCAC 52J .0802 CONTENTS OF EUTHANASIA MANUAL

1. Manual includes shelterâ€™s equipment, and process. [02 NCAC 52J .0802] - In Compliance

02 NCAC 52J .0803 ADDITIONAL CONTENTS

Euthanasia manual shall be kept consistent with the publications listed below and reflect the current information for each. The manual shall include:

1. Current NC AWA and rules. [02 NCAC 52J .0803(1)] - In Compliance
2. Report of the AVMA Panel on Euthanasia â€“ current revision, replacement, supplements or changes [02 NCAC 52J .0803(2)] - In Compliance
3. HSUS Euthanasia Training Manual â€“ current copy. [02 NCAC 52J .0803(3)] - In Compliance
4. American Humane Association current euthanasia publication. [02 NCAC 52J .0803(4)] - In Compliance
5. Methods of euthanasia used by shelter and policy/procedures for each method. [02 NCAC 52J .0803(5)] - In Compliance
6. List of CETâ€™s, methods of euthanasia in which they are trained and date of training. [02 NCAC 52J .0803(6)] - In Compliance
7. Name, address and contact information for veterinarian responsible for the Annual Program of Veterinary Care. [02 NCAC 52J .0803(7)] - In Compliance
8. Name, address and contact information for veterinarians responsible for veterinary medical care of the animals. Contact information to include telephone numbers for working hours, after hours and holidays [02 NCAC 52J .0803(8)] - In Compliance
9. Euthanasia procedure for emergencies, after hours, holidays and weekends. [02 NCAC 52J .0803(9)] - In Compliance
10. Procedures when CET is absent and euthanasia is needed. [02 NCAC 52J .0803(10)] - In Compliance
11. Methods for verifying death after euthanasia. [02 NCAC 52J .0803(11)] - In Compliance
12. Name and contact information for euthanasia solution and tranquilizer/anesthesia drugs supplier(s). [02 NCAC 52J .0803(12)] - In Compliance
13. Original US DEA controlled substance registration [02 NCAC 52J .0803(13)] - In Compliance

Attachment: NCDA - Animal Welfare Facility Compliance Inspection08-03-2020 (3133 : BOC Reports & Comments)

14. MSDS for any chemical used for euthanasia [02 NCAC 52J .0803(14)] - In Compliance
15. MSDS for any anesthetic or tranquilizing drug used in facility. [02 NCAC 52J .0803(15)] - In Compliance
16. Notice of signs of human exposure to euthanasia agents. [02 NCAC 52J .0803(16)] - In Compliance
17. First aid procedures of accidental human exposure to euthanasia agents [02 NCAC 52J .0803(17)] - In Compliance
18. Contact information for medical treatment providers to include name of facility, telephone number for working and after hours, and directions to facility including a map [02 NCAC 52J .0803(18)] - In Compliance
19. If medical treatment provider does not provide after-hours service, then contact information for nearest emergency medical facility providing such service [02 NCAC 52J .0803(18)] - In Compliance

General Comments:

The facility installed new cross contamination walls in the k9 enclosures and had the floors in the k9 primary enclosures and walkway resealed. I have requested that this facility review their veterinary protocols to insure these protocols are followed at all times. I will follow up with this facility at some point after 30 days.

Inspection Result:

Contingently/Conditionally Approved

Inspector's Signature	Date
Lindsey Harris	08/03/2020
Facility Representative's Signature	**Date**
Accompanied by Kaitlyn Settlmyre	08/03/2020

Attachment: NCDA - Animal Welfare Facility Compliance Inspection08-03-2020 (3133 : BOC Reports & Comments)

BURKE COUNTY Animal Services Center

July 2020 Report

Intake:

Cats: 102

Dogs: 47

Adopted (includes transferring to rescue)

Cats: 58

Dogs: 42

Return to Owner:

Cats: 1

Dogs: 14

Euthanized:

Cats: 33

Dogs: 4

Live Release Rate:

Cats: 64%

Dogs: 93%

Our goal is to achieve a 90% live release rate

Attachment: July 2020 AS report (3133 : BOC Reports & Comments)

Seniors and COVID-19

If you are an older adult and/or caregiver living in Alexander, Burke, Caldwell, or Catawba counties, there is assistance available to help you during these challenging times.

HERE IS HOW WE CAN HELP

The Western Piedmont Council of Governments Area Agency on Aging is the recipient of funding from the CARES Act. These funds are to support older adults and their caregivers in response to the pandemic.

The WPCOG AAA can help older adults and caregivers with needs such as meals, groceries, pharmacy items, cleaning supplies, assistive technologies, incontinence supplies, face coverings, and more.

Please call the AAA if you need assistance or have questions at 828.485.4257

WPCOG

Area A

Attachment: CARES Flyer (3133 : BOC Reports & Comments)

BUILDING PERMITS 2020	JAN	FEB	MAR	APR	MAY
NEW COMMERCIAL	4	6	0	0	1
NEW CHURCH	0	0	1	0	0
NEW CELL TOWER	0	0	0	0	1
20% COMMERCIAL REMODEL/SHELL	13	12	14	9	9
NEW SINGLE FAMILY HOME	14	15	21	22	10
NEW SINGLE WIDE MOBILE HOME	4	3	8	0	0
NEW DOUBLE WIDE MOBILE HOME	4	2	2	7	3
NEW RESIDENTIAL POOL	1	0	2	4	4
RESIDENTIAL BUILDING ONLY	16	29	30	32	40
RESIDENTIAL ELECTRICAL ONLY	25	19	26	28	25
RESIDENTIAL MECHANICAL ONLY	38	28	24	19	31
RESIDENTIAL PLUMBING ONLY	**5**	23	7	4	5
RESIDENTIAL ALL TRADES MINIMUM	8	7	7	3	4
BUILDING INSPECTIONS MONTHLY TOTAL	**132**	**144**	**142**	**128**	**133**

ZONING PERMITS 2020	JAN	FEB	MAR	APR	MAY
RESIDENTIAL ZONING PERMIT	63	64	65	61	72
COMMERCIAL ZONING PERMIT	4	9	11	8	9
MINOR SHORELINE PERMIT	4	9	11	8	18
MAJOR SHORELINE PERMIT	0	1	1	1	3
MINOR SITE PLAN REVIEW	0	3	0	2	3
MAJOR SITE PLAN REVIEW	0	1	0	0	0
MINOR SUBDIVISION REVIEW	9	8	6	6	9
EXEMPT SUBDIVISION REVIEW	7	4	4	6	5
REZONING APPLICATION	0	0	0	0	1
CONDITIONAL USE APPLICATION	0	3	1	1	2
ZONING CONFORMITY LETTER	0	1	0	0	0
STREET SIGN ISSUANCE	1	1	1	0	1
ZONING MONTHLY TOTAL	**88**	**104**	**100**	**93**	**123**

Attachment: 2020 ALL PERMITS SUMMARY_ (3133 : BOC Reports & Comments)

JUN	JUL
1	2
0	0
0	0
24	16
12	23
6	8
3	4
6	8
31	44
37	22
32	32
12	7
1	7
165	**173**

JUN	JUL
73	95
8	7
16	11
3	2
1	0
0	0
8	7
7	7
1	0
4	2
1	1
2	3
124	**135**

Attachment: 2020 ALL PERMITS SUMMARY_ (3133 : BOC Reports & Comments)

Foothills Regional Airport Authority
Minutes
Stated Meeting
June 24, 2020
Via ZOOM

PRESENT: Those members present were: Wayne Abele, Chairman and Board members: Jeff Branch, Joe Gibbons, Butch McSwain, Denny Pearson, Bob Pruett, and Charles Thomas. Also present were: Brent Brinkley, Airport Manager; Derek Brown, Assistant Manager; Norm Sherwood, Accountant; Pat Turney, Engineer; and Louis Vinay, Attorney.

CALL TO ORDER: The meeting was called to order by the Chairman at 12:00 Noon.

Because of the COVID-19 State-of-Emergency, this meeting was conducted remotely by ZOOM teleconference. All of the Board members and others present as listed above confirmed by audible statement their presence and their ability to both hear and be heard.

AGENDA: Upon motion by Gibbons, seconded by Branch, and passed unanimously, the Agenda was adopted as presented.

APPROVAL OF MINUTES:

Upon motion made by Pruett, seconded by McSwain, and approved unanimously, the Minutes of the February 26, 2020 Stated Meeting were approved as presented.

FINANCIAL REPORTS:

Norm Sherwood presented the financial reports through the month of May 2020. From the cash report, he noted that the Airport had been “fairly consistent” throughout the time of the pandemic. As of June 27, 2020, we have a total of $1,265,021 in the accounts, and this is after paying large fuel bills, and two large payments to Talbert Bright Ellington, which were offset by grant payments received from NCDOT.

Attachment: airport minutes 6-24-2020 (3133 : BOC Reports & Comments)

As to the budget report, Norm observed that the Airport had been “pretty steady” and had seen an uptick in revenue in May. He also projected that June should be a “fairly decent” month. Year-to-date through the month of May, we are actually doing “a little better” than the previous year, despite the reduction in sales revenues. During May, we received the first invoice for the taxi lane/access road paving. Total expenses year-to-date, aside from the grants, are only up about $10,000.

Upon motion by Gibbons, seconded by Pruett, and passed unanimously, the financial reports were accepted as presented.

BUDGET AMENDMENTS:

Norm Sherwood noted that jet fuel revenue has been about $6,000 greater than anticipated, and other revenue was increased by about $7,500. Further, the grant revenue and expenditures total about $830,000. Operational expenses have also increased in line with the increased revenues. Therefore, the proposed budget amendment would simply reflect more revenue and equally more expenses.

Upon motion by Pruett, seconded by Pearson, the Board unanimously passed a budget amendment for the 2019-2020 fiscal year, increasing revenues and also expenses by $843,500 each.

BUDGET ORDINANCE FOR FISCAL YEAR 2020/2021:

Norm Sherwood reported that estimated revenues and expenses remain at the level of $731,937, as reflected in the tentative budget proposal presented to the Board at the February meeting.

There being no further discussion, a motion was made by Pruett, seconded by Pearson and passed unanimously to adopt the Budget Ordinance for Fiscal Year 2020/2021, providing for estimated revenues of $731,937 and estimated appropriations of $731,937.

Attachment: airport minutes 6-24-2020 (3133 : BOC Reports & Comments)

FBO REPORT: Derek Brown presented the FBO report, noting that accounts receivable are well in line, with none over 60 days old, and that construction was now underway on the taxi lane/access road, so that some hangar tenants have been temporarily displaced.

Through April, AvGAS sales are down about 8% and Jet A sales are down about 9%. However, May and June have been "pretty strong", so it is possible that we will catch up close to the previous year's level. The COVID-19 emergency has not really impacted FRAA business very much. Many of our local customers have found they actually have more time to fly, and therefore are making more use of our services. Meanwhile, hangar rents were increased 10% effective April 1, 2020, as previously planned.

PUBLIC COMMENTS:

There were no public comments.

OLD BUSINESS:

(a) Taxiway/Taxi Lane/Access Road. Pat Turney reported that construction on the taxi lane/access road began May 18, 2020 and is proceeding well.

Concerning the planned taxiway extension, we are now trying to finish up with the Army Corps of Engineers concerning the possible relocation, or alternatively piping, of the existing stream. Current estimates are that the total cost to pipe the stream, with a projected payment to the so called "Mitigation Bank", would be about $12,000,000. By comparison, the estimated cost of actually relocating the stream and closely monitoring water quality for a period of five (5) years, would be approximately $11,000,000. Talbert Bright recommends that the Board adopt the first option of piping the existing stream, even though it is slightly more expensive, because if that is done there will be

Attachment: airport minutes 6-24-2020 (3133 : BOC Reports & Comments)

no requirement for any ongoing monitoring, nor any warranties, after completion of the work. A decision will be made on this matter in the near future.

(b) New T-hangars. Pat Turney reported that we are still awaiting the State's comments on the so called "90% plans". Due to the severe revenue loss suffered by NCDOT during the COVID-19 emergency, they will not approve or enter into any new contracts unless entirely funded by federal money. Therefore, the T-hangar projects will have to go on hold for a while.

NEW BUSINESS:

Brent Brinkley reported that Steve Ashley has retired, but that he would appreciate any contact from Board members or others. He and Derek observed that Steve has been a very faithful and valuable employee.

Also, Brent Brinkley noted that the Airport is eligible for some federal COVID-19 relief funds and will be applying for those funds soon.

NEXT MEETING: The Chairman announced that the next stated meeting date is set for July 29, 2020 at 12:00 Noon. The Board will be notified well in advance whether this will be a "live, in person" meeting, or whether it will again have to be conducted by ZOOM teleconference.

There being no further business, the meeting was adjourned by the Chair at 12:45 p.m.

_____ Chairman

_____ Louis E. Vinay, Jr., Clerk

Attachment: airport minutes 6-24-2020 (3133 : BOC Reports & Comments)

GREATER HICKORY
METROPOLITAN PLANNING ORGANIZATION (MPO)
1880 2nd Avenue NW, PO Box 9026
Hickory, NC 28603

MINUTES
GREATER HICKORY METROPOLITAN PLANNING ORGANIZATION (GHMPO)
METROPOLITAN TRANSPORTATION ADVISORY COMMITTEE (TAC)
Wednesday, July 22, 2020 2:30 PM
Online Meeting via Go To Meeting

Present				Absent			
First Name	Last Name	Representing		First Name	Last Name	Representing	Status*
Barbara	Beatty	Catawba County		Carroll	Turner	Town of Connelly Springs	
Bob	Sigmon	Town of Maiden		Cole	Herrell	Town of Hildebran	
Bruce	Eckard	City of Conover		Dave	Zagaroli	City of Hickory	
Camille	Sterling	WPRTA		Donald	Robinson	Town of Catawba	
Hank	Guess	City of Hickory		Joe	Kirby	Town of Rhodhiss	
Jeff	Branch	Caldwell County		Martin	Townsend	Town of Granite Falls	
Jerry	Hodge	City of Newton		Ralph	Prestwood	City of Lenoir	
Larry	Yoder	Alexander County		Susan	Stevenson	Town of Valdese	
Jonathan	Greer	Town of Hudson		Terry	Yount	Town of Drexel	
Les	Morrow	City of Claremont		Thurman	VanHorn	Town of Long View	
Maynard	Taylor	Burke County		VACANT		Brookford	Inactive
Wendy	Cato	City of Morganton		VACANT		Cajah's Mountain	Inactive
				VACANT		Cedar Rock	Inactive
				VACANT		Gamewell	Inactive
				VACANT		Glen Alpine	Inactive
				VACANT		Rutherford College	Inactive
				VACANT		Sawmills	Inactive
				VACANT		Taylorsville	Inactive

WPCOG Staff, FHWA, & Board of Transportation	NCDOT Staff
Anthony Starr- WPCOG	Mike Pettyjohn – Div. 11
Alison Adams – WPCOG	Rob Weisz – Div. 11
Averi Ritchie- WPCOG	Sean Sizemore – Div. 11
Brian Horton – WPCOG	Mark Stafford – Div. 12
Duncan Cavanaugh – WPCOG	Anil Panicker – Div. 12
	Michael Poe – Div. 12
Loretta Barren – FHWA	Dean Ledbetter – Div. 12
	Mark Gibbs – Div. 13
Cullie Tarleton – NC Board of Transportation – Div. 11	Stephen Sparks – Div. 13
John Pope – NC Board of Transportation – Div. 12	Pam Cook – TPD

Call to Order and Introductions – TAC Chair Bruce Eckard called the meeting to order and welcomed all present at 2:32 PM. Introductions were not made, since meeting was conducted online via Zoom with names appearing for those joining the virtual meeting. Chair Eckard reminded member of the Ethic Awareness Certification.

Technical Coordinating Committee (TCC) Report – TCC Chair Williams was not available to comment on shared information items from the prior TCC meeting, so Mr. Horton shared that all items had been unanimously recommended by TCC to TAC.

Action Items:

I. **Approval of Minutes** – Chair Eckard asked members if they had a chance to review the minutes. Upon a motion from Mr. Taylor and a second by Ms. Beatty, the minutes of the June 24, 2020, TAC meeting were unanimously approved.

II. **Amendments to 2045 Metropolitan Transportation Plan (MTP)** – Mr. Cavanaugh presented draft MTP amendments to address the change in focus for the Connelly Springs Rd and

Attachment: July 2020 TAC Minutes (3133 : BOC Reports & Comments)

Malcolm Blvd corridor from congestion and capacity to safety for all users. Mr. Cavanaugh noted the corridor crash history and adopted local plans for bicycle and pedestrian facilities. Mr. Taylor questioned if counts were taken before or after COVID, to which staff confirmed before COVID. Mr. Branch noted the traffic congestion resulting from the Connelly Springs Convenience Center. Upon a motion by Mr. Maynard and a second by Mr. Branch, the TAC unanimously consented to release the draft MTP amendments for public comment.

III. **Transportation Improvement Program (FYs 2020-29) Amendments** – Mr. Horton presented the corresponding TIP amendments to modify one local project (Conover), add four new local projects (two in Hickory, plus one each in Hildebran and Hudson), and remove two projects (one each in Conover and Newton), noting the Conover one would consolidate funding into the modified Conover local project. Based on public comments and local government collaboration, two local projects, one new in Hickory and one modified in Burke County had been removed from the TIP list. Mr. Horton added that other projects listed matched recent amendments by the NC Board of Transportation. Upon a motion by Mr. Hodge and a second by Mr. Guess, the TAC unanimously approved the TIP amendments.

IV. **Prioritization (P-6) Project Submittal List Adjustments** – Mr. Horton recalled the TAC adoption of the P-6 submittal list back in April. Mr. Horton noted adjustments to that previously approved list for ID numbers, Specific Improvement Type, total cost, and/or project limits. Mr. Horton also noted the addition of a new aviation project for a new parallel taxiway at Foothills Regional Airport, plus the deletion of a passenger rail concept to Asheville via the region. Upon a motion by Mr. Branch and a second by Mr. Yoder, the TAC unanimously approved the P-6 submittal list adjustments.

V. **Air Quality Conformity Memorandum of Agreement (MOA)** – Mr. Horton explained that NCDOT has asked the MPO to enter into an MOA with NCDOT and NCDEQ to fulfill air quality requirements that support the State Implementation Plan. Upon a motion by Mr. Taylor and a second by Mr. Hodge, the TAC unanimously approved the MPO entering into the MOA.

NCDOT Update - NCDOT presented the following updates:

- *Board of Transportation* – Mr. Tarleton shared how House Bill 77 had improved funding, though still tight overall. Mr. Pope shared he would not seek re-appointment. Mr. Tarleton and others commended Mr. Pope for his excellent service.
- *Division 11* – Mr. Pettyjohn shared Caldwell project updates, referring to a project table by Mr. Sizemore.
- *Division 12* – Mr. Stafford deferred to Mr. Poe, who shared Alexander and Catawba project updates, including the 37% completion level of widening NC 16. Ms. Beatty asked about NC 16 culverts and rough pavement, to which Mr. Poe said he would follow-up with Ms. Beatty.
- *Division 13* – Mr. Gibbs deferred to Mr. Sparks, who shared Burke project updates, including the 85-95% completion level of re-paving I-40.
- *NCDOT-TPD* – Ms. Pam Cook gave an update referring to her newsletter.

Added public comments or announcements:
No public comment.

Adjournment – Chair Eckard adjourned the meeting at 3:15 PM. The next meeting is tentatively scheduled for August 26, 2020.

Attachment: July 2020 TAC Minutes (3133 : BOC Reports & Comments)

June 3, 2020

BURKE COUNTY BOARD OF HEALTH
REGULAR MEETING

The Burke County Board of Health met in regular session on Wednesday, June 3, 2020, at 5:00 p.m. The meetin was held via Cisco WebEx in the Conference Room of the Burke County Health Department located at 700 Eas Parker Road in Morganton, North Carolina. Members present were:

PRESENT:

Susan Bingham- Chair
Sam Kim
Johnnie Carswell
Connie Stines
Carol Ervin Largent-Vice-Chair
Dr. Anthony Frank, Jr
Melinda Zimmerman
Isaac Crouch
Dr. Thomas Wallrichs
Dr. Nicholas Thomas

ABSENT: Adrianna Morris

ALSO, PRESENT: Rebecca McLeod, Health Director
Missy Estep, Administrative Assistant III
Valerie Kelly, Director of Nursing – Health Department
Cynthia Hasson, RN
Mary Margaret Epley, WIC Director

CALL TO ORDER

Susan Bingham called the meeting to order at 5:00 pm.

APPROVAL OF AGENDA

Carol Largent made the motion to approve the agenda, with no additions or corrections it stands approved.

APPROVAL OF THE MINUTES FROM April 1st, 2020

Dr. Thomas Wallrichs made the motion to approve the minutes from the April 1st, meeting. Dr. Nicholas Thomas seconded the motion with no additions or corrections. The minutes stand approved.

PUBLIC COMMENTS

There was no one present to address the Board.

NEW BUSINESS

None at this time.

Attachment: BCHD BOH Minutes 06032020 (3133 : BOC Reports & Comments)

PRESENTATIONS

FY20 Communicable Disease Report

Cindy Hasson, Communicable Disease Nurse, reported to the Board about COVID-19. We are currently at 497 cases and have 16 associated deaths in Burke County. We also have several outbreaks in the county as well as several residents associated with outbreaks in other surrounding counties. The Health Department staff is calling all patients with test results daily. The Health Department also continues to test daily. The State is in the process of training more people to help with contact tracing. We will be getting five (5) contact tracers who are bi-lingual to help with the Hispanic population. The Hispanic population has been difficult because they do not give correct information such as names, phone numbers or addresses. All positive cases are also entered into the North Carolina Electronic Disease Surveillance System (NCEDSS). The NCEDSS is monitored daily. Cindy also informed the Board that we also have three (3) active TB cases as well as a Hep A outbreak. It is a requirement for the Health Department to give a Communicable Disease Report to the Board of Health once a year.

BOARD DISCUSSION ITEMS

FY21 Budget Update

Rebecca informed the Board that the Commissioners will meet on June 16th to vote on the budget. Margaret Pierce, County Finance Director, talked with Rebecca about some minor changes in the budget, but Rebecca is satisfied with what was left. Hopefully, it will be voted on with no additional changes on the 16th.

COVID-19 Information

Rebecca shared with the Board that since the State is beginning to open back up and has lessened the requirements for testing, we are able to test more people. We are testing up to 50 people a day and running normal clinics. The staff is working hard. At first, we saw COVID in Long Term Care facilities and now we are seeing Community Spread. The Community Spread has been more in the Hispanic population. Rebecca also shared that the State recently changed the guidance saying that outbreaks are not two (2) or more especially in occupational settings it is five (5) or more who are linked (cluster outbreak). COVID continues to spread within our community due to people continuing to gather in large groups in close contact and for longer periods of time. Positive individuals within the community are both symptomatic and asymptomatic. Rebecca also shared that the industries in our county have been very cooperative to work with. The Board had several discussions about various community settings where COVID was. They also discussed different outreach efforts for the Hispanic community. Commissioner Carswell also shared that the Unified Command still meets daily at 3:00 p.m. The group discusses objectives to see where we are in the county. He also shared that Burke County had received money from the State for COVID. The money will have to be spend by the end of the year.

Attachment: BCHD BOH Minutes 06032020 (3133 : BOC Reports & Comments)

June 3, 2020

BOARD DECISION ITEMS

2019 Child Protection/Child Fatality Annual Report

Rebecca presented to the Board the 2019 Burke County Child Protection and Child Fatality Team Report. This report was mailed to each member prior to the meeting. She reminded the Board that this is also a mandated requirement to present to both the Board of Commissioners and Board of Health annually. Rebecca presented a short report on what the local Child Fatality/Child Protection team has done this past year. There were only a few questions about activities from board members which were answered.

Motion: To approve the 2019 Child Protection/Child Fatality Annual Report

RESULT: APPROVED (UNANIMOUS)
MOVER: Dr. Nicholas Thomas
SECONDER: Dr. Anthony Frank, Jr.
AYES: Susan Bingham, Adriana Morris, Dr. Thomas Wallrichs, Isaac Crouch, Dr. Nichols Thomas, and Dr. Anthony Frank, Jr., Connie Stines and Carol Ervin Largent
ABSTAIN: Johnnie Carswell
ABSENT: Adrianna Morris

WIC COMPETITIVE FUNDING OPPORTUNITY

Mary Margaret Epley, WIC Director, shared with the Board that she had the opportunity to apply for special funding through the State. All requests for Special Funding was accompanied by at least one (1) Statement of need and a completed application. Mary Margaret requested New Equipment that consist of laptops, docking stations and new headsets that will work with the internet phone system. Purchasing laptops and docking stations will provide the technology to allow for participation in virtual meetings with partnering agencies in their outreach efforts and for future expansion into possible telehealth and to also allow for possible expansion to a satellite clinic. The total amount that they are looking at is $9,465.00 to purchase the equipment

Motion: To approve the WIC Competitive Funding Opportunity

RESULT: APPROVED (UNANIMOUS)
MOVER: Dr. Nicholas Thomas
SECONDER: Sam King, Jr
AYES: Susan Bingham, Adriana Morris, Dr. Thomas Wallrichs, Isaac Crouch, Dr. Nichols Thomas, and Dr. Anthony Frank, Jr., Connie Stines and Carol Ervin Largent
ABSTAIN: Johnnie Carswell
ABSENT: Adrianna Morris

HEALTH DIRECTOR'S COMMENTS

Rebecca shared that we have been working at the Emergency Operation Center since March. Valerie is still the Operations Chief at the Health Department site dealing operationally with Providers, Urgent Cares, and Hospitals daily. The staff is working extremely hard every day, and we are still running full clinics as well as testing.

Attachment: BCHD BOH Minutes 06032020 (3133 : BOC Reports & Comments)

June 3, 2020

ADJOURN

With no further business to come before the Board, Chairman Susan Bingham, adjourned the meeting at 5:45 pm. Approved this the 3rd, day of June 2020.

Susan Bingham, Chairman
Burke County Board of Health

Attest:

Rebecca McLeod, Health Director
Burke County Health Department

Attachment: BCHD BOH Minutes 06032020 (3133 : BOC Reports & Comments)

Minutes
Western Piedmont Council of Governments
Bimonthly Policy Board Meeting
Tuesday, May 26, 2020
Video/Conference Call Meeting

Members Present:	Local Government/Agency:	In-person/Remote Participation
Bob Floyd, Jr., Chair	Cedar Rock	Remote
Jill Patton, Vice-Chair	Hickory	Remote
Johnny Berry, Secretary	Connelly Springs	Remote
George Holleman, Treasurer	Taylorsville	Remote
Chip Black, At-Large	Valdese	Remote
Wayne Abele, At-Large	Burke County	In-person at WPCOG
Joseph L. Gibbons, At-Large	Lenoir	Remote
Kitty Barnes, At-Large	Catawba County	Remote
Johnnie Carswell, Alternate	Burke County	Remote
Dale Sherrill	Claremont	Remote
Joie Fulbright	Conover	Remote
Dennis Anthony	Drexel	Remote
Dr. Caryl Burns	Granite Falls	Remote
Larry Chapman	Hudson	Remote
Marla Thompson	Long View	Remote
Ronnie Williams	Maiden	Remote
Chris Jernigan	Morganton	Remote
Gary McClure	Rutherford College	Remote
Jack Simms, Alternate	Taylorsville	Remote
Amparo Alfaro	Appointed	Remote
Tommy Luckadoo	Appointed	Remote
Helen Chestnut	Appointed	Remote
Jeanna Price	Appointed	Remote
Malla Vue	Appointed	Remote

Members Absent:	
Larry Yoder	Alexander County
James Weaver	Brookford
Ronnie Setzer	Cajah's Mountain
Mike Labrose	Caldwell County
Donald Robinson	Catawba
Barbara Pennell, Past Chair	Gamewell
Sheila Perkins	Glen Alpine
Ben Honeycutt	Hildebran
Rick Justice	Rhodhiss
Jerry Hodge	Newton

Attachment: PB Minutes 05262020 (3133 : BOC Reports & Comments)

Keith Warren	Sawmills
Casey Pope	Appointed
Randy Burns	Appointed

Guests/Others Present:
Todd Herms, Maiden, Remote
Sherri Bradshaw, Drexel, Remote
Chase Winebarger, Sawmills, Remote
Scott Hildebrand, Lenoir, Remote
Barbara Harmon, Rhodhiss, Remote

WPCOG Staff Present:
Anthony Starr, Executive Director, In-person at WPCOG
Sherry Long, Assistant Executive Director, In-person at WPCOG
Ashley Bolick, Director of Administrative Services and Human Resources, In-person at WPCOG
Andrea Roper, Finance Director, In-person at WPCOG
Stephanie Hanvey, Regional Housing Director, In-person at WPCOG
Wendy Johnson, Director of Workforce Development, In-person at WPCOG
Jason Toney, Communications Specialist, In-person at WPCOG

Call to Order/Welcome and Roll Call
A regular meeting of the WPCOG Policy Board was called to order at 6:00 pm by Chair Bob Floyd. Chair Floyd thanked the board for their flexibility in dealing with meeting changes due to COVID-19. Chair Floyd asked the board clerk for a roll call. The roll call was completed and names recorded for the meeting minutes.

Minutes of Previous Meeting
Minutes of the previous meeting were considered. Ms. Jill Patton made a motion to approve the minutes from the March 24, 2020 meeting and Ms. Helen Chestnut offered a second. Roll call vote was called by Chair Floyd.

Larry Yoder	Not Present	Bob Floyd	Yes	Jill Patton	Yes
George Holleman	Yes	Barbara Pennell	Not Present	Marla Thompson	Yes
Wayne Abele	Yes	Dr. Caryl Burns	Yes	Ronnie Williams	Yes
Johnny Berry	Yes	Larry Chapman	Yes	Jerry Hodge	Not Present
Dennis Anthony	Yes	Joseph L. Gibbons	Yes	Casey Pope	Not Present
Sheila Perkins	Not Present	Allen Spencer	Not Present	Helen Chestnut	Yes
Ben Honeycutt	Not Present	Keith Warren	Not Present	Amparo Alfaro	Yes
Chris Jernigan	Yes	Kitty Barnes	Yes	Tommy Luckadoo	Yes
Gary McClure	Yes	James Weaver	Not Present	Randy Burns	Not Present
John "Chip" Black, Jr.	Yes	Donald Robinson	Not Present	Jeanna Price	Yes
Mike Labrose	Not Present	Dale Sherrill	Yes	Malla Vue	Yes
Ronnie Setzer	Not Present	Joie Fulbright	Yes		

The motion to approve the March 24, 2020 meeting minutes was unanimously approved.

Attachment: PB Minutes 05262020 (3133 : BOC Reports & Comments)

Unfinished Business/Reports
There was no unfinished business.

New Business

WIOA Comprehensive Plan, Program Year 2020 - 2024

Ms. Wendy Johnson, Director of Workforce Development presented information to the board concerning the Workforce Innovation and Opportunity Act (WIOA) Comprehensive Plan for program year 2020 - 2024. WIOA requires each Workforce Development Board (WDB) to develop and submit, in partnership with the local chief elected officials, a comprehensive four-year plan. The WDB staff have been working to prepare this plan, and would like to inform the board that the plan is now available on the website, www.westernpiedmontworks.org for a 30 day public comment. The WIOA Comprehensive Plan is developed to provide current information on how the WDB plans to collaborate, operate, and impact the region through its workforce development funding, its partnerships, as well as plans to continue to meet US Department of Labor Performance Standards as required in the WIOA law. Staff requested the Policy Board to review the plan online and provide feedback. No formal action by the Board is needed at this time.

Workforce Development Board Reappointments

Ms. Wendy Johnson, Director of workforce Development requested that the Policy Board reappoint seven current Workforce Development Board members for another two-year term. The following individuals' terms are expiring and are eligible for reappointment, July 1, 2020 – June 30, 2022.

- Marty Waters, Owner, Marlin Chemical – Caldwell County
- Bill Burton, President/Owner, Jack Sipe Construction – Catawba County
- Glenn Privette, Director of Human Resources, Leviton Manufacturing Inc – Burke County
- Wayne Abele, Owner, Abele's Family Restaurant – Burke County
- Crystal Glenn, Executive Director, Workforce Development Innovation Center – Catawba Valley Community College
- Malla Vue, District Director for Catawba, Caldwell, Burke, Alexander and Iredell counties, Goodwill Industries Northwest North Carolina
- Randy Ledford, VP of Instruction, Caldwell Community College & Technical Institute

Mr. Larry Chapman made a motion that the Policy Board re-appoint the seven current Workforce Development Board members for another two year term, July 1, 2020 – June 30, 2022. Mr. Joseph Gibbons offered a second. Roll call vote was called by Chair Floyd.

Larry Yoder	Not Present	Bob Floyd	Yes	Jill Patton	Yes
George Holleman	Yes	Barbara Pennell	Not Present	Marla Thompson	Yes
Wayne Abele	Yes	Dr. Caryl Burns	Yes	Ronnie Williams	Yes
Johnny Berry	Yes	Larry Chapman	Yes	Jerry Hodge	Not Present
Dennis Anthony	Yes	Joseph L. Gibbons	Yes	Casey Pope	Not Present
Sheila Perkins	Not Present	Allen Spencer	Not Present	Helen Chestnut	Yes
Ben Honeycutt	Not Present	Keith Warren	Not Present	Amparo Alfaro	Yes
Chris Jernigan	Yes	Kitty Barnes	Yes	Tommy Luckadoo	Yes
Gary McClure	Yes	James Weaver	Not Present	Randy Burns	Not Present
John "Chip" Black, Jr.	Yes	Donald Robinson	Not Present	Jeanna Price	Yes
Mike Labrose	Not Present	Dale Sherrill	Yes	Malla Vue	Yes

Attachment: PB Minutes 05262020 (3133 : BOC Reports & Comments)

Ronnie Setzer	Not Present	Joie Fulbright	Yes		

The motion to re-appoint the seven current Workforce Development Board members for another two year term was unanimously approved.

Utility Allowance Changes for Section 8 Housing Program and Increase in Applicable Payment Standards

Ms. Stephanie Hanvey, Regional Housing Authority Director, presented proposed changes for the Section 8 Housing Program utility allowance. A Regional Housing Authority (RHA) established utility allowance schedule is used in determining the family share and PHA subsidy. The RHA must maintain a utility allowance schedule for (1) all tenant-paid utilities, (2) the cost of tenant-supplied refrigerators and ranges, and (3) other tenant-paid housing services such as trash collection. The utility allowance schedule must be based on the typical cost of utilities and services paid by energy-conservative households that occupy housing of similar size and type in the same locality.

In developing the schedule, the RHA must use normal patterns of consumption for the community as a whole and current utility rates. The utility allowance must include the utilities and services that are necessary in the locality to provide housing that complies with housing quality standards. Costs for telephone, cable/satellite television, and internet services are not included in the utility allowance schedule.

The RHA must review its schedule of utility allowances each year, and must revise the schedule if there has been a change of 10 percent or more in any utility rate since the last time the allowance for that utility was revised. The RHA must maintain information supporting its annual review of utility allowance and any revisions made in its utility allowance schedule. In June of 2017, the RHA released Request for Proposals for the Utility Allowance Study. David Simms & Associates Consulting Engineers was awarded the bid for five years. The third year review has been completed and we need to change most of our utility rates. Staff would like to make this change in utility allowances effective June 1, 2020.

HUD has published an increase in the new Fair Market Rents for 2020. Payment standards for efficiency, one, two, and three bedroom units need to be increased to help make those units more affordable for our tenants. Many prospective tenants have been unable to find affordable housing and must submit numerous requests before being approved. Landlords are complaining because there is an enormous amount of paperwork involved with the normal request process and the denials are causing them to have to submit paperwork several times.

The RHA was awarded an additional 96 new Mainstream Vouchers that began in January 2020. Increasing the payment standards would allow the RHA to fully utilize the new vouchers and assist more families by making housing more affordable. The goal of the RHA is to help as many families as possible in the community while maximizing the funding that HUD allows. The board has been provided the increase in the payment standards for approval.

Staff requested that the Policy Board approve both the proposed Section 8 Utility Allowance changes and the increase in the applicable payment standards to become effective June 1, 2020.

Ms. Jill Patton made a motion that the Board approve the both the Section 8 Utility Allowance Changes and the increase in the applicable payment standards to become effective June 1, 2020 as proposed. Ms. Kitty Barnes offered a second. A roll call vote was called by Chair Floyd.

Attachment: PB Minutes 05262020 (3133 : BOC Reports & Comments)

Larry Yoder	Not Present	Bob Floyd	Yes	Jill Patton	Yes
George Holleman	Yes	Barbara Pennell	Not Present	Marla Thompson	Yes
Wayne Abele	Yes	Dr. Caryl Burns	Yes	Ronnie Williams	Yes
Johnny Berry	Yes	Larry Chapman	Yes	Jerry Hodge	Not Present
Dennis Anthony	Yes	Joseph L. Gibbons	Yes	Casey Pope	Not Present
Sheila Perkins	Not Present	Allen Spencer	Not Present	Helen Chestnut	Yes
Ben Honeycutt	Not Present	Keith Warren	Not Present	Amparo Alfaro	Yes
Chris Jernigan	Yes	Kitty Barnes	Yes	Tommy Luckadoo	Yes
Gary McClure	Yes	James Weaver	Not Present	Randy Burns	Not Present
John "Chip" Black, Jr.	Yes	Donald Robinson	Not Present	Jeanna Price	Yes
Mike Labrose	Not Present	Dale Sherrill	Yes	Malla Vue	Yes
Ronnie Setzer	Not Present	Joie Fulbright	Yes		

The motion passed unanimously.

2nd Reading and Adoption of the FY 2020-2021 Budget

Mr. Anthony Starr, Executive Director, presented the 2nd Reading of the 2020-2021 Budget reflecting a total budget of $20,525,409 and an operating budget of $6,548,599 which represents an increase of the total budget from the March 24th, 2020 budget amendment of approximately 7% or $1,498,489.

The 2nd Reading of the 2020-2021 Budget highlights include:

- 57 full and part-time staff positions
- A WPCOG dues rate increase by $.10 per capita per the board approved 3-year plan. The dues were approved by the Board in January.
- Financial Administration Services for four local governments and one local non-profit.
- Town Planning Services for 12 local governments.
- Code Enforcement Services for 9 local governments.
- Administration of two new urgent repair projects and one single family rehabilitation project. These programs account for large contractual increase.
- Several new building reuse projects for the Economic Development portion of the budget.
- A small decrease for Environmental Protection due to a decrease in anticipated carryover funds (committed fund balance).
- An increase within the Aging budget of $44.901 to reflect actual grant award amounts.
- An anticipated increase of 8% for health insurance. Staff is working through plan design and insurance provider options to avoid a larger increase.
- An increase within the contingency lines of $65,429 due to new project revenues being allocated for future use in FY21 budget.
- Approximately $137,424 in anticipated contracts for FY21. The unfunded areas at this point are within the Community Development budget.
- A 3.25% average increase for staff salaries subject to availability of funds. WPCOG staff increases occur in January of each year and management will evaluate funding availability later in 2020 before implementing pay increases. Because the pay increases take effect for only six months in the FY21 budget, it represents a 1.625% increase from current salary levels.

Attachment: PB Minutes 05262020 (3133 : BOC Reports & Comments)

- An increase of $1.238 million in the Special Revenue Funds for Aging to reflect the additional funding received from the Families First and CARES acts.

The revenues for several program areas include funds already received for projects that will continue in FY21. This creates the effect of temporarily increasing the fund balance at the end of the current fiscal year and decreasing fund balance by an equal amount in FY21. These are reflected as committed fund balance in the financial statements (audit).

There is significant uncertainty concerning changes to funding for various programs. The Executive Committee and Policy Board should expect amendments to the budget in the coming weeks and months as conditions change. It is expected that revenues will increase in some programs while decrease in other areas. Overall, no reductions in staff are currently expected and adding staff positions is possibly needed to accomplish additional work.

The Executive Committee held the required public hearing on May 21st, 2020. There where no public comments received. Staff requests the Policy Board review and adopt the attached budget ordinance.

Mr. Johnny Berry made a motion that the Policy Board adopt the budget ordinance and FY 2020-2021 Budget as presented. Ms. Jill Patton offered a second. A roll call vote was called by Chair Floyd.

Larry Yoder	Not Present	Bob Floyd	Yes	Jill Patton	Yes
George Holleman	Yes	Barbara Pennell	Not Present	Marla Thompson	Yes
Wayne Abele	Yes	Dr. Caryl Burns	Yes	Ronnie Williams	Yes
Johnny Berry	Yes	Larry Chapman	Yes	Jerry Hodge	Not Present
Dennis Anthony	Yes	Joseph L. Gibbons	Yes	Casey Pope	Not Present
Sheila Perkins	Not Present	Allen Spencer	Not Present	Helen Chestnut	Yes
Ben Honeycutt	Not Present	Keith Warren	Not Present	Amparo Alfaro	Yes
Chris Jernigan	Yes	Kitty Barnes	Yes	Tommy Luckadoo	Yes
Gary McClure	Yes	James Weaver	Not Present	Randy Burns	Not Present
John "Chip" Black, Jr.	Yes	Donald Robinson	Not Present	Jeanna Price	Yes
Mike Labrose	Not Present	Dale Sherrill	Yes	Malla Vue	Yes
Ronnie Setzer	Not Present	Joie Fulbright	Yes		

The motion was passed unanimously.

Staff Updates

Mr. Anthony Starr reviewed the Executive Director's Report outlining both current and upcoming projects by department.

Adjournment

Mr. Larry Chapman made a motion that the meeting adjourn at 6:36 pm and the motion was seconded by Mr. Joie Fulbright.

Attachment: PB Minutes 05262020 (3133 : BOC Reports & Comments)

July 6, 2020

BURKE COUNTY ANIMAL ADVISORY BOARD
CALLED MEETING

The Burke County Animal Advisory Board met in called session on Wednesday, July 6, 2020, at 5:00 p.m. Due to the Covid-19 pandemic and ongoing recommendations regarding social distancing and limited gatherings, the meeting was held via Zoom. Members present were:

PRESENT:	Debbie Hawkins Gwen Stephens Megan Bradley Dr. Linda Schilkowsky Jeff Robinson
ABSENT:	Amy Burnette and Alan Keller
ALSO PRESENT:	Kaitlin Settlemyre, Animal Services Director and Rebecca McLeod, Health Director (Resource for AAB)
ALSO ABSENT:	

CALL TO ORDER
Debbie Hawkins called the meeting to order at 6:04pm.

APPROVAL OF AGENDA
Motion: To approve the agenda for Monday, July 6, 2020 as presented.

RESULT: APPROVED (UNANIMOUS)	
MOVER:	**Jeff Robinson**
SECONDER:	**Gwen Stephens**
AYES:	**Debbie Hawkins, Dr. Linda Schilkowsky, and Megan Bradley**
ABSENT:	**Amy Burnette and Alan Keller**

PUBLIC COMMENTS
Gwen Hood requested that the agenda be posted on the county website.

ACTION ITEMS

ORDINANCE REVISIONS
Unaltered pet fee will be set by the commissioners. Once the approved ordinance revisions are approved by the county attorney, JR Simpson, the changes will be highlighted and sent to rescue groups in Burke County via email for review.

Motion: To allow rescue groups five (5) business days to review the approved ordinance revisions and send back suggestions.

Attachment: AAB - Minutes 7.6.2020 (3133 : BOC Reports & Comments)

July 6, 2020

RESULT: APPROVED (UNANIMOUS)	
MOVER:	**Gwen Stephens**
SECONDER:	**Dr. Linda Schilkowsky**
AYES:	**Debbie Hawkins, Jeff Robinson, and Megan Bradley**
ABSENT:	**Amy Burnette and Alan Keller**

ANIMAL SERVICES FOUNDATION
No updates.

ANIMAL SERVICES UPDATE
Animal Services submitted a conditional offer for the Animal Control Supervisor position. Once the Animal Control Supervisor is hired, the supervisor will assist in interviewing the candidates to fill the two (2) Animal Control Officer positions.

AGENDA ITEMS FOR NEXT MEETING

- Reappointments July 31
- Recommendations from Best Friends Animal Society – Kaitlin to ask
- Feedback from JR regarding license and pull suspension
- Public Service Announcement Update
- Community Cat Pilot Group Update

APPROVAL OF MINUTES
Motion: To approve the minutes for Wednesday, June 24, 2020 as corrected.

RESULT: APPROVED (UNANIMOUS)	
MOVER:	**Jeff Robinson**
SECONDER:	**Gwen Stephens**
AYES:	**Debbie Hawkins, Dr. Linda Schilkowsky, and Megan Bradley**
ABSENT:	**Amy Burnette and Alan Keller**

ADJOURNED AT 7:10P.M.
There was no further business to come before the Board.

Motion: To adjourn.

RESULT:	**APPROVED (UNANIMOUS)**
MOVER:	**Jeff Robinson**
SECONDER:	**Dr. Linda Schilkowsky**
AYES:	**Debbie Hawkins, Gwen Stephens, and Megan Bradley**
ABSENT:	**Amy Burnette and Alan Keller**

The next meeting will be Wednesday, July 29, 2020 at 5:00 p.m.

Approved this 29th day of July 2020.

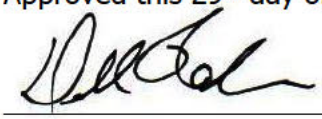

Debbie Hawkins
Chairperson, Animal Advisory Board

Attachment: AAB - Minutes 7.6.2020 (3133 : BOC Reports & Comments)

Burke County, North Carolina

Agenda Abstract

Meeting Date: August 18, 2020

VACANCY ANNOUNCEMENTS

Subject Title: Clerk - Boards and Committees Vacancy Report

Presented By: Kay Draughn

Summary of Information: County Appointment Opportunities

Adult Care & Nursing Home Community Advisory Committee

Several vacancies exist. Initial terms of appointment are for one (1) year. Training is required and provided by the Western Piedmont Council of Governments through the Aging Support Program. Contact Christina Franklin, the Regional Ombudsman, at 828.485.4213 for more information.

Council on Aging

Several vacancies exist for at-large positions. Terms of appointment are for three (3) years. For more information, please contact Karen Robinson at 828.381.2187.

Regional Aging Advisory Committee

Applications are being accepted for Seat No. 1. The term of appointment is for two (2) years. Contact Tina Miller, WPCOG Area Agency on Aging Director at 828.485.4212.

Juvenile Crime Prevention Council

Applications are being accepted for a United Way/nonprofit seat. The terms of appointment are for two (2) years. Contact A. J. Coutu at 828.403.1427 for more information.

City of Morganton - Board of Adjustment (ETJ)

Two (2) vacancies exists on Morganton's Board of Adjustment. Applicants must reside in the extraterritorial jurisdiction (ETJ) of the City of Morganton. Terms are for three (3) years. For more information, please contact the City of Morganton at 828.438.5260.

City of Morganton - Planning Board (ETJ)

Two (2) vacancies exists on Morganton's Planning Board. Applicants must reside in the extraterritorial jurisdiction (ETJ) of the City of Morganton. Terms are for three (3) years. For more information, please contact the City of Morganton at 828.438.5260.

Voluntary Agriculture Board

One (1) vacancy exists. The term is four (4) years. Contact Lea Ann Branch at 828-439-9727, Ext. 3 for more information.

Burke Co. Board of Adjustment & Planning Board

Applications are being accepted for the Burke Co. Board of Adjustment and Planning Board. Contact the Community Department at 828.764.9030 for more information.

Burke Senior Center Advisory Council

Two (2) vacancies exists. The term is for three (3) years. Contact Roxanne Powell at 764-9392 for more information.

Recreation Commission

Applications are being accepted for several seats on the Commission. The term is for three (3) years. Contact Treg McGee at 764-9092 for more information.

Budgetary Effect: NA

County Manager's Recommendation: NA

Suggested Motion: No action required.

BURKE COUNTY
APPOINTMENT APPLICATION
BOARDS AND COMMITTEES

Name: _____ Date: _____

Address: _____

City: _____ State: _____ Zip: _____

Telephone: Home: _____ Business: _____

Cell: _____ Email: _____

Occupation: _____

Retired from: _____

How did you hear about this opportunity? _____

Are you currently serving on a county board or committee? ___ Yes ___ No

If so, please identify the board or committee: _____

Community interest and activities:

_____

_____

Do you reside in the extraterritorial area of a municipality? _____ Yes _____ No

List in order of preference the board and/or committee(s) on which you would like to serve.

1._____

2._____

3._____

Most board or committee seats have no special requirement other than being a citizen of Burke County. Do you have special criteria that you would like to be considered for this appointment?

_____

_____

Revised: 1-26-18

Attachment: 2018 Application to Serve on Boards and Committees V4 (3134 : Vacancy Report)

Describe why you are interested in serving on a board or committee. What goals and objectives do you have?

_____

_____

Are you willing to attend board or committee meetings on a regular basis? ___ Yes ___ No

Please disclose any business or personal relationships that may be considered a conflict of interest, if selected to serve on a board or committee:

_____

Remarks: _____
(OPTIONAL)

Signature: _____
(ORIGINAL SIGNATURE REQUIRED)
(SIGNING INDICATES AGREEMENT TO ABIDE BY THE BURKE COUNTY CODE OF ETHICS.)

Return to:

Burke County
Attn: Clerk to the Board
P.O. Box 219
Morganton NC 28680
Email: kay.draughn@burkenc.org
Phone: 828-764-9354 Fax: 828-764-9352

Attachment: 2018 Application to Serve on Boards and Committees V4 (3134 : Vacancy Report)

City of Morganton - ETJ

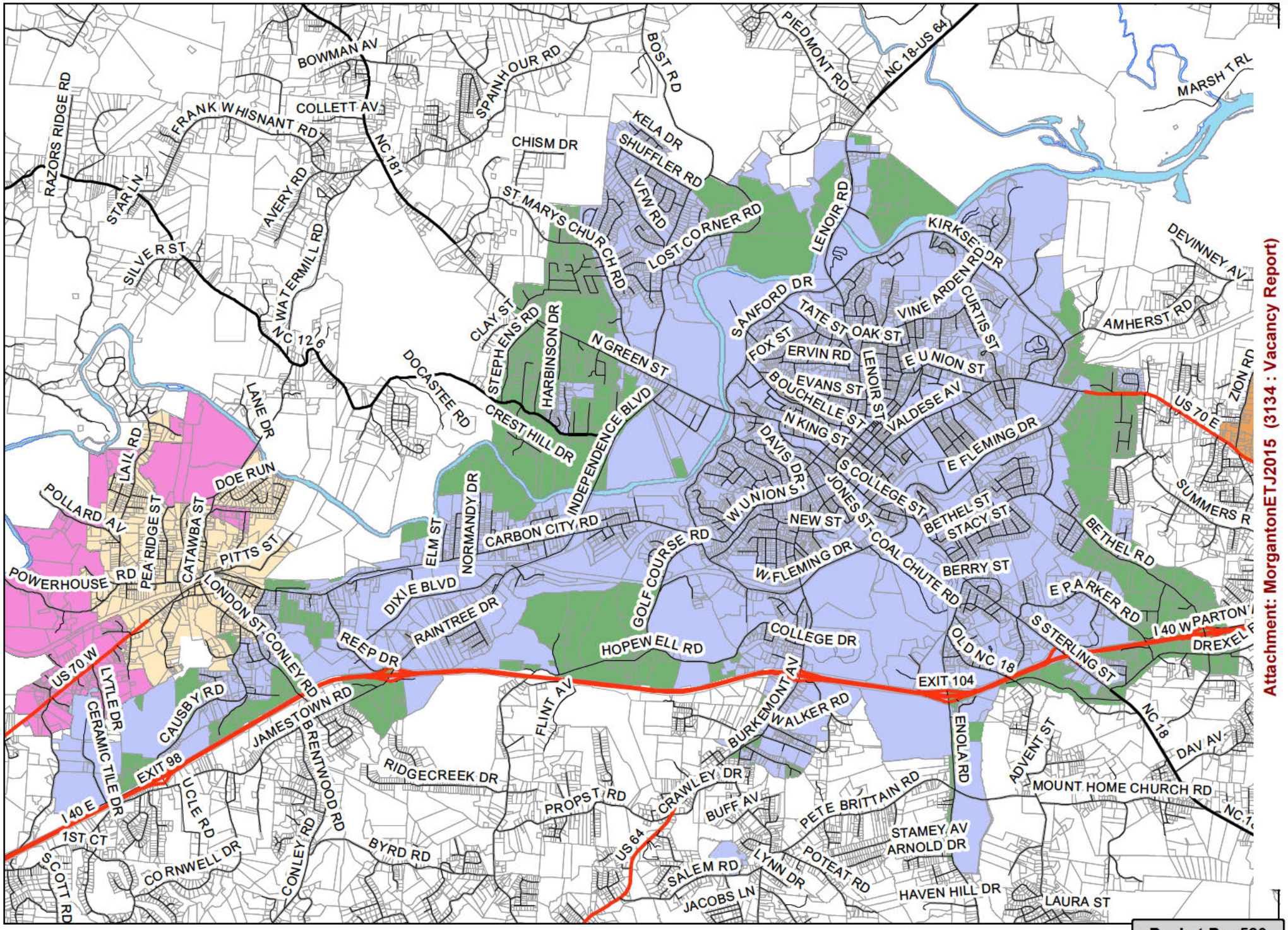

Attachment: MorgantonETJ2015 (3134 : Vacancy Report)

Burke County Townships

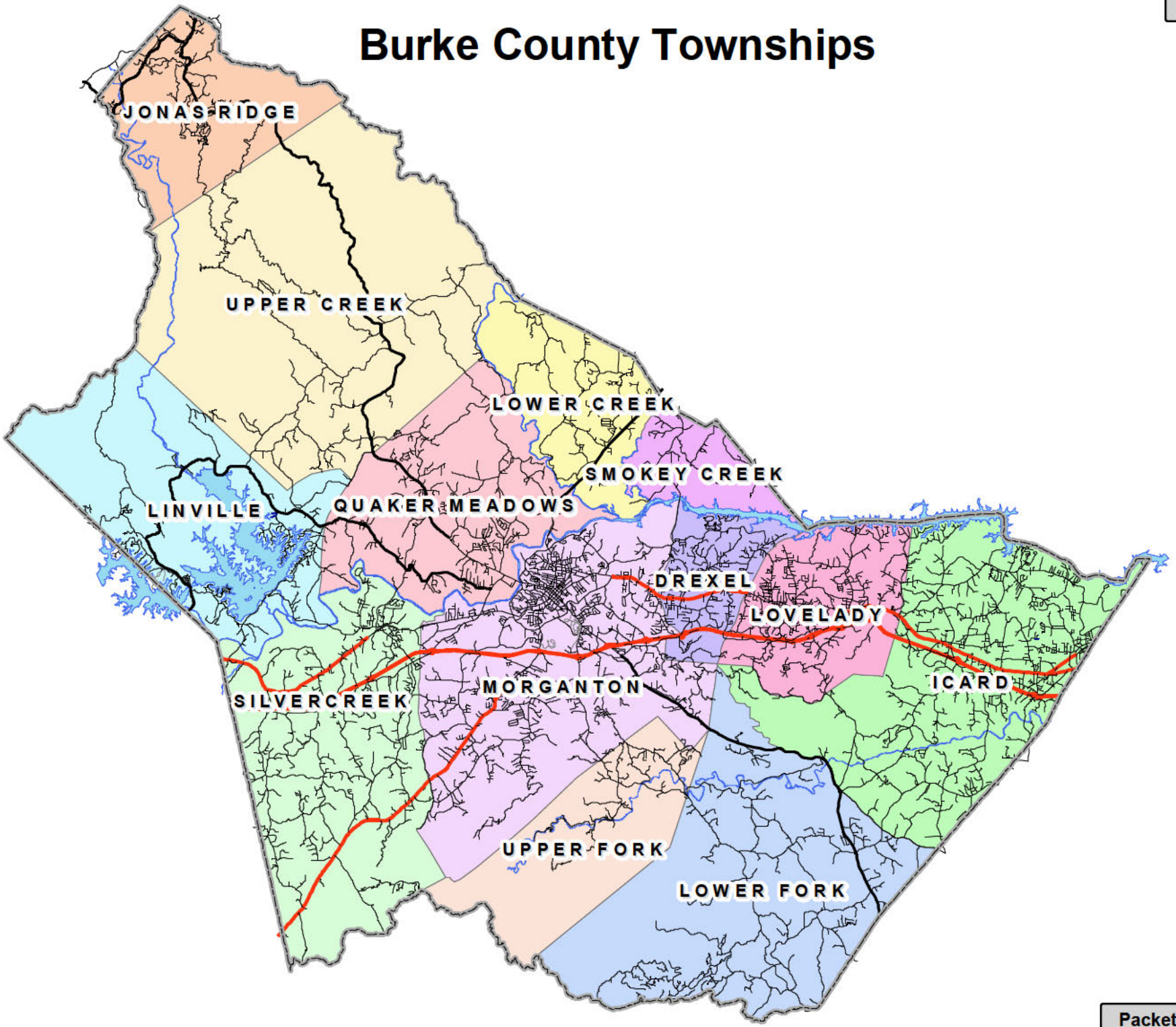

Attachment: 2013 Township Map (3134 : Vacancy Report)

Elementary School Districts 2019

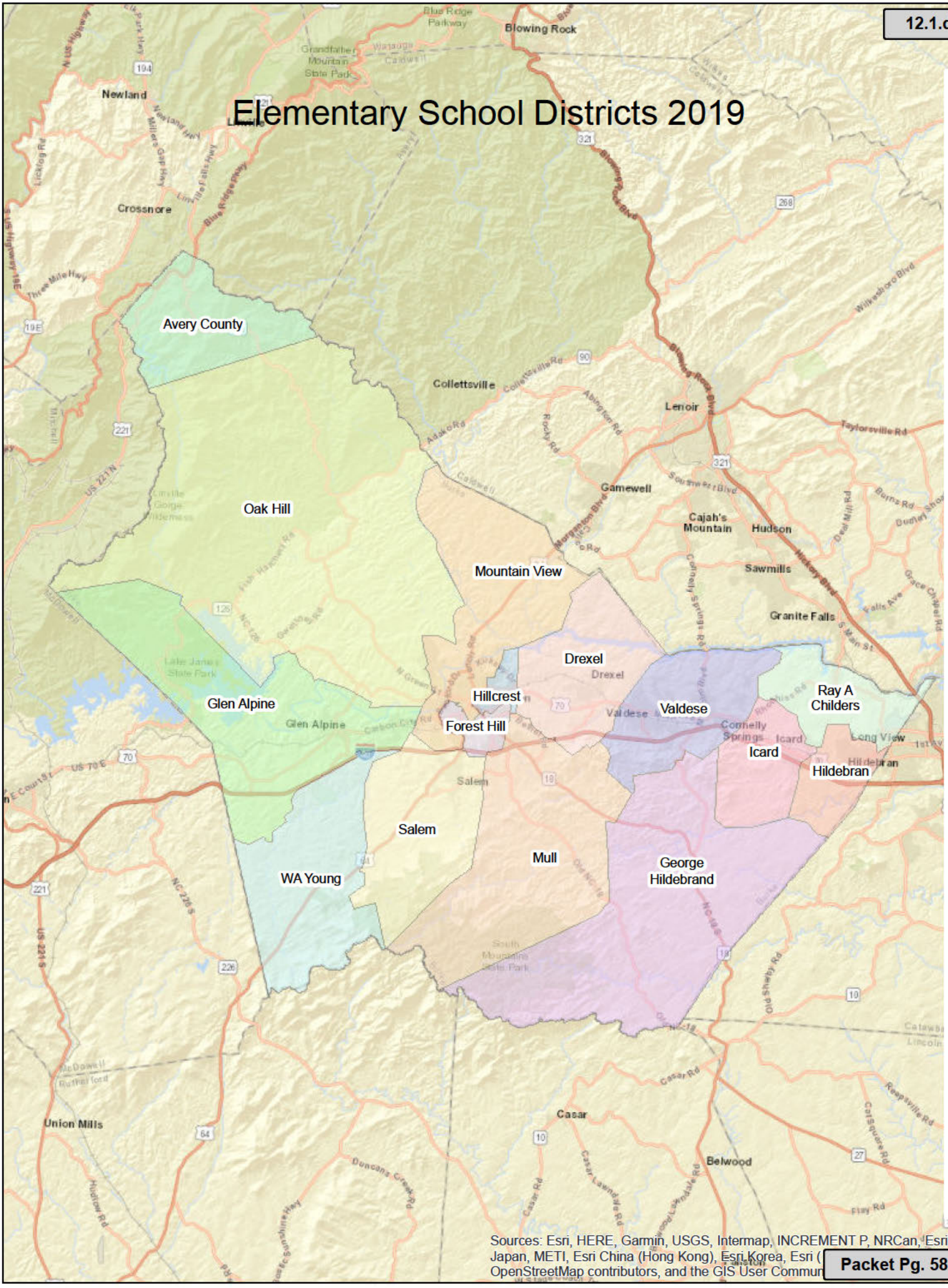

Attachment: Elementary Districts Map 2019 (3134 : Vacancy Report)

Sources: Esri, HERE, Garmin, USGS, Intermap, INCREMENT P, NRCan, Esri Japan, METI, Esri China (Hong Kong), Esri Korea, Esri (
OpenStreetMap contributors, and the GIS User Commun

Burke County, North Carolina

Agenda Abstract

Meeting Date: August 18, 2020

CLOSED SESSION

Subject Title: BOC - Closed Session to Discuss Threatened or Pending Litigation, to Preserve the Attorney-Client Privilege, to Discuss Economic Development Matters and to Discuss Personnel Matters (If needed.)

Presented By: Johnnie W. Carswell

Summary of Information: A closed session is needed to discuss threatened or pending litigation, to preserve the attorney-client privilege, to discuss economic development matters and to discuss personnel matters as authorized by NCGS 143-318.11(a)(3),(4) and (6).

Budgetary Effect: NA

County Manager's Recommendation: NA

Suggested Motion: To go into closed session to discuss threatened or pending litigation, to preserve the attorney-client privilege, to discuss economic development matters and to discuss personnel matters as authorized by NCGS 143-318.11(a)(3),(4) and (6).

§ 143-318.11. Closed sessions.

(a) Permitted Purposes. – It is the policy of this State that closed sessions shall be held only when required to permit a public body to act in the public interest as permitted in this section. A public body may hold a closed session and exclude the public only when a closed session is required:

(1) To prevent the disclosure of information that is privileged or confidential pursuant to the law of this State or of the United States, or not considered a public record within the meaning of Chapter 132 of the General Statutes.

(2) To prevent the premature disclosure of an honorary degree, scholarship, prize, or similar award.

(3) To consult with an attorney employed or retained by the public body in order to preserve the attorney-client privilege between the attorney and the public body, which privilege is hereby acknowledged. General policy matters may not be discussed in a closed session and nothing herein shall be construed to permit a public body to close a meeting that otherwise would be open merely because an attorney employed or retained by the public body is a participant. The public body may consider and give instructions to an attorney concerning the handling or settlement of a claim, judicial action, mediation, arbitration, or administrative procedure. If the public body has approved or considered a settlement, other than a malpractice settlement by or on behalf of a hospital, in closed session, the terms of that settlement shall be reported to the public body and entered into its minutes as soon as possible within a reasonable time after the settlement is concluded.

(4) To discuss matters relating to the location or expansion of industries or other businesses in the area served by the public body, including agreement on a tentative list of economic development incentives that may be offered by the public body in negotiations, or to discuss matters relating to military installation closure or realignment. Any action approving the signing of an economic development contract or commitment, or the action authorizing the payment of economic development expenditures, shall be taken in an open session.

(5) To establish, or to instruct the public body's staff or negotiating agents concerning the position to be taken by or on behalf of the public body in negotiating (i) the price and other material terms of a contract or proposed contract for the acquisition of real property by purchase, option, exchange, or lease; or (ii) the amount of compensation and other material terms of an employment contract or proposed employment contract.

(6) To consider the qualifications, competence, performance, character, fitness, conditions of appointment, or conditions of initial employment of an individual public officer or employee or prospective public officer or employee; or to hear or investigate a complaint, charge, or grievance by or against an individual public officer or employee. General personnel policy issues may not be considered in a closed session. A public body may not consider the qualifications, competence, performance, character, fitness, appointment, or removal of a member of the public body or another body and may not consider or fill a vacancy among its own membership except in an open meeting. Final action making an appointment or discharge or removal by a public body having final authority for the appointment or discharge or removal shall be taken in an open meeting.

Attachment: GS_143-318.11 (3135 : Closed Session)

(7) To plan, conduct, or hear reports concerning investigations of alleged criminal misconduct.

(8) To formulate plans by a local board of education relating to emergency response to incidents of school violence or to formulate and adopt the school safety components of school improvement plans by a local board of education or a school improvement team.

(9) To discuss and take action regarding plans to protect public safety as it relates to existing or potential terrorist activity and to receive briefings by staff members, legal counsel, or law enforcement or emergency service officials concerning actions taken or to be taken to respond to such activity.

(10) To view a recording released pursuant to G.S. 132-1.4A.

(b) Repealed by Session Laws 1991, c. 694, s. 4.

(c) Calling a Closed Session. – A public body may hold a closed session only upon a motion duly made and adopted at an open meeting. Every motion to close a meeting shall cite one or more of the permissible purposes listed in subsection (a) of this section. A motion based on subdivision (a)(1) of this section shall also state the name or citation of the law that renders the information to be discussed privileged or confidential. A motion based on subdivision (a)(3) of this section shall identify the parties in each existing lawsuit concerning which the public body expects to receive advice during the closed session.

(d) Repealed by Session Laws 1993 (Reg. Sess., 1994), c. 570, s. 2. (1979, c. 655, s. 1; 1981, c. 831; 1985 (Reg. Sess., 1986), c. 932, s. 5; 1991, c. 694, ss. 3, 4; 1993 (Reg. Sess., 1994), c. 570, s. 2; 1995, c. 509, s. 84; 1997-222, s. 2; 1997-290, s. 2; 2001-500, s. 2; 2003-180, s. 2; 2013-360, s. 8.41(b); 2014-79, s. 9(a); 2016-88, s. 3.)

Attachment: GS_143-318.11 (3135 : Closed Session)

BURKECOUNTY ALL ABOUT ADVANCING	**AGENDA ACTION REPORT BURKE COUNTY BOARD OF COMMISSIONERS REGULAR MEETING COUNTY BOARD ROOM 110 N. GREEN STREET MORGANTON, NC AUGUST 18, 2020 6:00 P.M.**
Note: This agenda action report is for information only. The meeting minutes will be the official record of action taken by the Board on August 18, 2020.	

1. CALL TO ORDER

2. INVOCATION - Jeff Lovitt, Morganton Church of Christ

3. PLEDGE OF ALLEGIANCE - J. R. Simpson, County Attorney

4. APPROVAL OF AGENDA **APPROVED**

5. APPROVAL OF MEETING MINUTES **APPROVED**

1. February 20, 2020 BOC Special Meeting - Retreat
2. February 21, 2020 BOC Special Meeting - Retreat
3. March 3, 2020 BOC Pre-Agenda Meeting
4. March 17, 2020 BOC Regular Meeting
5. April 7, 2020 BOC Pre-Agenda Meeting
6. April 7, 2020 BOC Special Meeting
7. April 21, 2020 BOC Regular Meeting

6. PRESENTATIONS

1. AS - Pet of the Month - Presented by Kaitlin Settlemyre, Animal Services Director

   PRESENTED DUNCAN (DOG) & JESSIE (CAT)

2. League of Women Voters – Proclamation Acknowledging Ratification of 19th Amendment to the US Constitution - Presented by Dot Williams, League of Women Voters

   APPROVED PROCLAMATION

3. BOC - Proclamation Honoring Dorothy Kincaid Hawkins on Her 100th Birthday - Presented by Scott Mulwee, Vice Chairman

   APPROVED PROCLAMATION

7. SCHEDULED PUBLIC HEARINGS

1. AAB - Ordinance Amending Chapter 6, Animals, County Code - Public Hearing - 6:00 P.M. - Presented by Debbie Hawkins – Chair, AAB, Gwen Stephens – Vice Chair, AAB and/or Bryan Steen, County Manager

RECEIVED PRESENTATION; HELD PUBLIC HEARING; RECEIVED NUMEROUS COMMENTS FOR AND AGAINST; ADOPTED BALANCE OF ORDINANCE AMENDING CHAPTER 6, ANIMALS, EXCLUDING SECTION 6-4, ANIMAL ABUSE/CRUELTY, (3) CHAINING / TETHERING, SECTION 6.73, IMPOUNDMENT, PROVISION (D) AND SECTION 6-79, SPAYING AND NEUTERING / BREEDER PERMIT. FURTHER, THE ANIMAL ADVISORY BOARD WAS DIRECTED TO REVISIT THESE THREE (3) SECTIONS, SEEK PUBLIC COMMENTS AND PRESENT A RECOMMENDATION TO THE COMMISSIONERS IN 90 DAYS.

2. Comm. Dev. - Zoning Map Amendment ZMA 2020-02 & Public Hearing - 6:00 P.M. - Presented by Scott Carpenter, Deputy Co. Mgr./Planning Director

   RECEIVED PRESENTATION; HELD PUBLIC HEARING; RECEIVED ONE COMMENT; ADOPTED ORDINANCE

8. INFORMAL PUBLIC COMMENTS

Each speaker is limited to three (3) minutes. Please sign in with the Clerk prior to the meeting. Citizens have the option of submitting written comments to the Clerk by 3:00 p.m. on August 18, 2020 in lieu of speaking in person at the meeting.

RECEIVED THREE (3) COMMENTS

9. CONSENT AGENDA **APPROVED**

1. BOC - Resolution Regarding Surplus Real Property Clerk - Reappointments to Industrial Revenue Bond Board
2. Clerk - Appointments to Planning Board
3. Clerk - Appointments to Regional Aging Advisory Committee
4. Clerk - Resolution Amending the BOC 2020 Meeting Schedule
5. General Services - Contract with US Tire & Recycling Partners, LP
6. IT - Reclassification of 911 IT Manager to 911 System Administrator
7. JCPC - Appointments to Seat No. 2 & 4
8. Sheriff - Law Enforcement Legal Consultants
9. Sheriff - Purchase of Narcotics Vehicles Using Restricted Funds
10. Sheriff - Request to Reinstate Part-Time Background Investigator Position
11. Tax Dept. - Tax Collection Report for July 2020
12. Tax Dept. - Release Refund Report for July 2020
13. Tax Dept. - Collections Annual Settlement Report for 2019/2020
14. Tax Dept. - Order to Collect 2020 Taxes

10. ITEMS FOR DECISION

1. Clerk - Appointment to DSS Board - Presented by Kay Draughn, Clerk to the Board

   APPOINTED NANCY WOOD

2. CM - Courthouse Wall Repair & Approval of Modifications to Amended Lease Agreement - $15,000 - Presented by Bryan Steen, County Manager

   APPROVED

11. REPORTS AND COMMENTS

1. BOC - Reports & Comments - Presented by Johnnie Carswell, Chairman

   RECEIVED COMMENTS

12. VACANCY ANNOUNCEMENTS

1. Clerk - Boards and Committees Vacancy Report - Presented by Kay Draughn, Clerk to the Board

   VACANCIES ANNOUNCED

13. CLOSED SESSION

1. BOC - Closed Session to Discuss Threatened or Pending Litigation, to Preserve the Attorney-Client Privilege, to Discuss Economic Development Matters and to Discuss Personnel Matters (If needed.) - Presented by Johnnie Carswell, Chairman

   NOT NEEDED. NOT HELD.

14. ADJOURNED AT 8:00 PM

ARTICLE I. - IN GENERAL 3

Sec. 6-1. - Definitions. 3

Sec. 6-2. – Standards of Care: 13

Sec. 6-3. -Authority and purpose; general duties of Animal Services Enforcement. 13

Sec. 6-4. - Animal abuse / cruelty. 16

Sec. 6-5. - Neglect 20

Sec. 6-6. - Exotic mammals and reptiles. 21

Sec. 6-7. - Dangerous Dog / Potentially Dangerous Dog 24

Sec. 6-8. - Requirements for attack training facility. 27

Sec. 6-9. - Interference with enforcement. 27

Sec. 6-10. - Handling of stray or abandoned animals. 28

Sec. 6-11. - Animal advisory board. 29

ARTICLE II. - RABIES CONTROL 32

Sec. 6-31. - Compliance with state law. 32

Sec. 6-32. - Inoculation of dogs, cats, and ferrets. 32

Sec. 6-33. - Report and confinement of animals biting persons or showing rabies symptoms. 32

Sec. 6-34. - Areawide emergency quarantine. 33

Sec. 6-35. - Post mortem diagnosis. 34

Sec. 6-36. - Unlawful killing, releasing, etc., of certain animals. 34

Sec. 6-37. - Failure to surrender for quarantine or destruction. 34

ARTICLE III. - IMPOUNDMENT 35

Sec. 6-71. - General regulation. 35

Sec. 6-72. - Notice to owner. 35

Sec. 6-73. - Reclamation by owner. 35

Draft

Sec. 6-74. - Adoption or euthanization of unclaimed animals. 36

Sec. 6-75. – Vaccination required for reclaiming or adopting of unvaccinated dog, cat, or ferrets. 38

Sec. 6-76. - Suspected rabid animals not to be claimed or adopted. 38

Sec. 6-77. - Rescue requirements. 38

Sec. 6-78. - Pet shops. 40

Sec. 6-79. -Breeders Permit. Error! Bookmark not defined.

Secs. 6-80—6-110. - Reserved. 41

ARTICLE IV. - MISCELLANEOUS 44

Sec. 6-111. - Zoning and environmental health. 44

Sec. 6-112. - Enforcement in municipalities; restricted. 44

Sec. 6-113. - Deceased animals. 44

Sec. 6-114. - Animals creating a nuisance. 45

Sec. 6-115. - Cat colonies. 47

Secs. 6-116—6-130. - Reserved. 47

ARTICLE V. - REMEDIES 47

Sec. 6-131. - General enforcement, order, or other relief. 47

Draft

Chapter 6 - ANIMALS[1]

State Law reference— Authority of county to prohibit the abuse of animals, G.S. 153A-127; authority to establish and operate animal shelters, G.S. 153A-442; dogs, G.S. 67-1 et seq.; county authority to levy animal tax, G.S. 153A-153; authority of county to regulate the possession or harboring of dangerous animals, G.S. 153A-131; county authority to prohibit the abuse of animals, G.S. 153A-127.

ARTICLE I. - IN GENERAL

Sec. 6-1. - Definitions.

The following words, terms, and phrases, when used in this chapter, shall have the meanings ascribed to them in this section, except where the context clearly indicates a different meaning:

Abandon means to leave an animal intentionally, knowingly, recklessly, or negligently at a location for more than 48 consecutive hours without providing for the animal's continued care.

Abuse / Cruelty means those acts and omissions set forth in Sec. 6-4 of this Chapter.

Adequate feed means access to and the provision of food which is sufficient quantity and nutritive value to maintain each animal in good health; is accessible to each animal; is prepared so as to permit ease of consumption for the age, species, condition, size and type of each animal; is provided in a clean and sanitary manner; is placed so as to minimize contamination by excrement and pests; and is provided at suitable intervals for the species, age and condition of the animal, but at least once daily, except as prescribed by a veterinarian or as dictated by naturally occurring states of hibernation or fasting normal for the species.

Adequate shelter means provision of and access to shelter that is suitable for the species, age, condition, size, and type of each animal; provides adequate space for each animal; is safe and protects each animal from injury, rain, sleet, snow, hail, direct sunlight, the adverse effects of heat or cold, physical suffering, and impairment of health; have enough shade to protect itself from any direct sunlight that is likely to cause overheating or discomfort; is properly lighted; is properly cleaned; enables each animal to be clean and dry, except when detrimental to the species; and, for dogs

and cats, provides a solid surface, resting platform, pad, floor mat, or similar device that is large enough for the animal to lie on in a normal manner and can be maintained in a sanitary manner. Under this chapter, shelters whose wire, grid, or slat floors (i) permit the animals' feet to pass through the openings, (ii) sag under the animals' weight, or (iii) otherwise do not protect the animals' feet or toes from injury are not adequate shelter.

For the purpose of this definition, the following do not constitute adequate shelter:

(1) Underneath stoops, decks, and outside steps.

(2) Inside or underneath vehicles.

(3) Metal barrels.

(4) Cardboard boxes.

Adequate space means sufficient space to allow each animal to (i) easily stand, sit, lie, turnabout, and make all other normal body movements in a comfortable, normal position for the animal and (ii) interact safely with other animals in the enclosure. When an animal is tethered, adequate space means a tether that permits the above actions and is appropriate to the age and size of the animal; is attached to the animal by a properly applied collar, halter, or harness configured so as to protect the animal from injury and prevent the animal or tether from becoming entangled with other objects or animals, or from extending over an object or edge that could result in the strangulation or injury of the animal; and is at least three (3) times the length of the animal, as measured from the tip of its nose to the base of its tail, except when the animal is being walked on a leash or is attached by a tether to a lead line. When freedom of movement would endanger the animal, temporarily and appropriately restricting movement of the animal according to professionally accepted standards for the species is considered provision of adequate space.

Adequate water means provisions of and access to clean, fresh, potable water of a drinkable temperature which is provided in a suitable manner, in sufficient volume, and at suitable intervals appropriate for the weather and temperature, to maintain normal hydration for the age, species, condition, size and type of each animal, except as prescribed by a veterinarian or as dictated by naturally occurring states of hibernation or fasting normal for the species; and is provided in clean, durable receptacles which are accessible to each animal and are placed so as to

minimize contamination of the water by excrement and pests or an alternative source of hydration consistent with generally accepted husbandry practices.

Animal means any live, vertebrate creature specifically including but not limited to dogs, cats, horses, farm animals, birds, fish, livestock, and reptiles.

Animal Services Department means the division of Burke County that has the responsibility to enforce all state laws and ordinances of the County pertaining to animals. The Animal Services Department shall have all the power, authority, and immunity granted under this chapter and by the general laws of the state to enforce the provisions of this chapter, and the laws of the state as they relate to the care, treatment, control or impounding of animals.

Animal Services Director means that person designated by the Burke County Board of Commissioners and the Burke County Manager and where appropriate, his or her designee, charged with the responsibility, discretion and authority to interpret, implement and enforce the animal services programs in Burke County. The Animal Services Director is the person charged with the supervision, administration, and operation of the Burke County Animal Services Center; and who has final determination on the care, treatment, control, impounding, and disposition of animals.

Animal Services Enforcement Officer means an individual employed with the County who is appropriately trained and authorized to investigate, on public or private property, civil infractions relating to animal enforcement or cruelty and to issue citations as outlined in this ordinance.

Animal shelter, operated on a managed intake basis and hereinafter called the Animal Services Center, means the facility which is used to house or contain seized, stray, homeless, quarantined, abandoned or unwanted animals which is owned and operated by the county for the purpose of caring for them, placing through adoption or euthanizing if necessary.

Approved breeder means any individual who has applied for and secured a breeder's permit from the Burke County Animal Services Department.

Approved rescue group means a nonprofit organization that cares for animals and which has been favorably assessed by the Animal Services Director through the application of written standards.

At large means (1) an animal found off the property of its owner and not under restraint; or (2) any animal that has been the subject of a previous at-

Draft

large complaint when found unrestrained whether on or off the property of its owner; or (3) any animal previously determined to be dangerous that is not confined to a secure enclosure while on the property of its owner.

Attack means an approach to a person by an unrestrained animal in a vicious, terrorizing, or threatening manner, without the animal having been teased, molested, provoked, beaten, tortured, or otherwise harmed.

Attack training facility means any person, group of persons, partnership or corporation engaged in boarding, breeding, selling, or training dogs or other animals in the mode of attack.

Backyard breeder means an individual whose indiscriminate breeding practices are considered substandard, with little or misguided efforts toward ethical, selective breeding. This includes: (1) Individuals who allow for the home breeding of more than one female dog at a time; (2) Individuals with less than 9 unaltered female dogs that are at least 12 months of age, that do not adhere to good breeding and sale practices or do not provide dogs and/or puppies adequate care as defined in this chapter; (3) Individuals who sell un-weaned (under eight weeks old) and/or diseased puppies. This definition does not apply to humane societies, rescue groups, foster homes, or shelters. Backyard breeders are not permitted in Burke County.

Bite means the act of an animal seizing flesh with its teeth or jaws so as to tear, pierce or injure the flesh as to where blood can be seen.

Boarding kennel means: any facility or establishment which regularly offers to the public the service of boarding animals for a fee. Such a facility or establishment may, in addition to providing shelter, food and water, offer grooming or other services for animals.

Cat means any domesticated mammal of the family Felidae.

Cat colony means two or more of free-roaming (homeless, stray, feral, wild or untamed) cats, feeding and living in close proximity not under the direct control of a property owner, and is maintained by a colony caregiver.

Certified rabies vaccinator (CRV) means an individual appointed by the Burke County Health Director that has received at least four hours of training from the state public health veterinarian and received a written certification from the state public health veterinarian indicating they are able to administer vaccines.

Community cat means any free roaming cat that may be cared for by one or more residents of the immediate area who is / are known or unknown; a

community cat may or may not be feral. Community cats may be distinguished from other cats by being sterilized, ear tipped and vaccinated for rabies. A community cat may also be defined as a cat “found” outside that is brought to the Animal Services Center and not yet sterilized, ear tipped or vaccinated for rabies.

Community cat program (TNR) means a program designed to eliminate the impoundment of a community cat who is found ear tipped, in a cat colony registered with the Animal Services Department. Caregivers of these cats provide proof of a valid rabies vaccination and sterilization so the cat can be released at the location where it was found or other live outcome placement.

Competent person means a person of suitable age and discretion to keep an animal under sufficient restraint and control in order to prevent harm to the animal, to persons, to other animals, including but not limited to domesticated livestock, or to property.

Confinement means impoundment within the County's Animal Services Center or other appropriate facility.

Constricting reptile means any reptile that kills its prey by coiling tightly around it, causing suffocation.

Consultation means to discuss with and reach a decision.

County means Burke County.

Dangerous dog: See Section 6-7.

Dealer or Broker means any person who sells/resells, exchanges, or donates, or offers to sell, exchange, or donate animals to another dealer, pet shop, or research facility. However, that an individual who breeds and raises on his own premises no more than the offspring of five canine or feline females per year, unless bred and raised specifically for research purposes shall not be considered to be a dealer for the purposes of this Article. An individual with a valid license through the USDA is exempt from this definition.

Dog means any domesticated mammal of the family Canid.

Domestic animal means any of various animals such as dogs, cats, equines, sheep, cattle, goats, hogs, poultry, etc., domesticated by man to live and breed in a tame condition.

Domesticated livestock means livestock raised to produce meat, milk, eggs, fiber, or used for draft or equestrian purposes, including but not limited to cattle, sheep, goats, swine, equines, rabbits, and poultry.

Equine means any horse, pony, mule, donkey, or hinny.

Exposed to rabies means any person or animal that has bitten, been bitten by, or otherwise has come into contact with the bodily fluids of any animal known or suspected to have been infected with rabies.

Exotic animal means any animal, other than a domestic animal, domesticated livestock and wild animals, not native to North Carolina.

Feral cat means a cat (i) that is born in the wild or is the offspring of an owned or feral cat and is not socialized, (ii) is a formerly owned cat that has been abandoned and is no longer socialized.

Ferret means any domesticated mammal belonging to the family Mustelidae.

Flood prone area means an area in which two or more inches of standing water are likely to accumulate during a period of normal rainfall.

Foster means an individual or family that voluntarily takes an animal from the Animal Services Center, or a 501(c)(3) rescue, and provides temporary shelter and care for the animal in a home environment until the animal can be adopted by a new individual or family.

Habitual violator means an animal, owner or any other person that has been cited for violating this chapter on three or more occasions in the past three years and the most recent violation was within the past 12 months.

Harbor. An animal shall be deemed to be harbored if it is fed or sheltered by the same person or household for 24 consecutive hours or more.

Health Department means the Burke County Health Department.

Health Director means the director of the Burke County Health Department.

Hobby breeder is any person with knowledge of their specific breed(s) (i.e. health risks, canine obstetrics, genetics and will make informed decisions before considering a mating). A hobby breeder is one who breeds not more than once within a 12-month period while permitting consumers access to directly see the condition in which the dogs or cats are bred and raised, or can discuss with the breeder the conditions of the dogs or cats. A hobby breeder must obtain a Breeder's Permit from the Burke County Animal Services Department.

Draft

Hunting dog means a canine used for the purpose of assisting hunters in tracking and retrieving game.

Impoundment means possession or seizure of an animal by a County Animal Services Enforcement officer for placement in the County's Animal Service Center or other appropriate facility. The animal is considered impounded once it is on an animal enforcement vehicle.

In estrus means the stage of the reproductive cycle in which a female animal can become pregnant.

Inherently dangerous exotic means any mammal or reptile defined as such in Section 6-6 of this Chapter, which due to their inherent nature, may be considered dangerous to humans.

Keeper means any person or groups of individuals having custody of an animal, or who keeps or harbors an animal, feeds, or shelters, or who permits an animal to remain on or about any premises occupied or controlled by such a person. A keeper shall be legally responsible for ensuring compliance with all sections of this article for any such animal(s) kept on or about their premises.

Kennel means an establishment or premises wherein any person engages in a business or keeps or maintains ten or more domesticated animals over four months of age at any one time; or an establishment wherein any person engages in the business or practice of keeping or selling more than one litter of domesticated animals at any one time. Domesticated animals, for the purpose of this chapter, shall be defined as dogs, cats, and other generally accepted household pets. Litter, for the purpose of this chapter, shall be defined as the offspring resulting from the breeding of two domesticated animals.

Neglect means (a) deprived of adequate food, water, shelter, ventilation, light, space, exercise, care or veterinary treatment, (b) kept in conditions that are unsanitary, (c) not protected from excessive heat or cold, (d) allowing an animal that is injured, sick, in pain or suffering without providing veterinary care, (e) allowing parasite infestation, (f) allowing a collar to grow into the skin of the animal.

Neutered means any male animal that has been operated upon to prevent reproduction.

Nighttime means the time from sunset until sunrise.

Nuisance means any act of an animal causing a substantial and unreasonable interference with another's land or his use or enjoyment of that land as outlined in section 6-14.

Other local government body (bodies) means the City of Morganton, Town of Valdese, Town of Drexel, Town of Glen Alpine, Town of Hildebran, Town of Long View, Town of Rhodhiss, Town of Connelly Springs, Town of Rutherford College, and City of Hickory.

Owner means any person, group of persons, firm, partnership, or corporation owning, keeping, having custody or control over, sheltering, feeding, harboring and allowing a domesticated animal to remain on or about their property for more than 72 consecutive hours. In the event the owner of an animal is a minor, for the purposes of this chapter, the parent or guardian of such minor shall be considered the owner of that animal.

Owner's property means that area described in a deed of conveyance or the area described in a lease. In a situation involving townhouses or condominiums, Animal Services Enforcement will treat the common areas as being owned by the homeowner's association. In a situation involving leased apartments, animal control will treat common areas as being owned by the lessor or property owner. A motor vehicle is not a part of the owner's property unless it is physically located on the area described in a deed of conveyance or the area described in a lease. A motor vehicle that is physically located in or on the common areas of townhouses, condominiums, or leased apartments, or other public areas shall be treated as being off the owner's property.

Pet means a domesticated animal kept for pleasure rather than utility.

Pet shop means any commercial or residential premises, to include any structure incidental thereto and regardless of location, in which animals are kept and offered for retail sale as pets including, but not limited to, pet shops, pet stores and pet departments incidental to department stores, but excludes the occasional selling of animals, and those individuals that have current, valid breeder permits.

Physical harm means any injury which is serious enough to require immediate medical attention.

Potentially dangerous dog See Sec. 6-7. (b)(2).

Draft

Poultry means and includes all types and breeds of chickens, ducks, geese, turkeys, pheasants, guineas, and all other kinds of domestic fowl, and includes both sexes and all ages of the same.

Prior complaint means any prior oral or written complaint to animal services enforcement about a specific animal, or any oral or written complaint about any animals or a specific owner being in violation of any section of this chapter.

Provocation means any act that would reasonably be expected to cause an animal to defend itself, its young, its owner or keeper, or the property of said owner or keeper.

Puppy mill means any sized commercial animal establishment that breeds multiple female dogs, of various breeds, often every heat cycle, producing puppies simultaneously and does not adhere to good breeding, care, and sales practices. Puppy mills are commercial operations that: (1) Sell puppies without screening of the purchaser; (2) Sell un-weaned (under eight weeks of age) or diseased puppies; (3) Isolate breeding dogs from human interaction in unhealthy, conditions; (4) House breeding dogs in crates, kennels, trailers, garages, barns, etc., without access to light or exercise or; (5) Do not provide adequate shelter, food, water, space, or veterinary care as defined in this chapter. Puppy mills are not permitted in Burke County.

Restraint. An animal is under restraint within the meaning of this chapter if it is:

(1) Controlled by means of a chain, leash, or other like device;

(2) On or within a vehicle being driven or parked;

(3) Within a secure enclosure; or

(4) Within the dwelling house of the owner.

Sanitized means physically clean and, to a practical minimum, removed of all agents injurious to health.

Secure enclosure means:

(1) a fully fenced pen, kennel or structure with a double security gate that shall remain locked with a padlock or combination lock. Such a pen, kennel or structure must have secure sides, minimum of five feet high, and the director may require a secure top and bottom attached to the sides, or the

sides must be embedded in the ground no less than one foot. The structure must be in compliance with the County's zoning ordinance / building code,

(2) a house or garage which shall have a latched door kept in good repair to prevent accidental escape of the dog.

(3) A secure enclosure for a dangerous dog: a fully fenced pen, kennel, or structure at least six feet in height, installed beneath the ground level or in concrete or pavement, or a fabricated structure to prevent digging under it. Either enclosure shall be designed to prevent the entry of children or unauthorized persons and to prevent those persons from extending appendages inside the enclosure and be equipped with a self-closing and self-latching gate. This structure shall remain locked with a padlock or combination lock. A "Dangerous Dog" sign mandated by the Animal Services Director must be posted at the entry to the owner's or keeper's property and attached to the exterior of the secure enclosure.

Severe injury means any physical injury that results in broken bones or disfiguring lacerations or requires cosmetic surgery or hospitalization.

Spayed means any female animal that has been operated upon to prevent reproduction.

Stray means any domestic animal found within the County wandering at large that does not bear evidence of identification of any owner, not displaying a valid rabies tag, or having a tattoo, current microchip or any other identification.

Tethering means to restrain a dog outdoors by means of a rope, chain, wire or product manufactured for the purpose of tethering a dog, one end of which is fastened to the dog and the opposite end of which is connected to a stationary object or to a cable or trolley system. This does not include walking an animal with a handheld leash.

Trap, neuter, and return (TNR) program shall mean a nonlethal, humane alternative to deal with the stray cats which are captured, altered and returned back to their location in order to encourage the stabilization of the free-roaming cat population.

Vaccination means the administration of rabies vaccine by a licensed veterinarian or by a certified rabies vaccinator.

Venomous reptile means any animal that crawls or moves on its belly as a snake or on small short legs as a lizard and has the capability of injecting humans or animals with venom which may cause death or physical injury.

Veterinary hospital means any place or establishment which is maintained and operated under the supervision of a licensed veterinarian as a hospital where animals are harbored, boarded and cared for incidental to the treatment, prevention or alleviation of disease processes during the routine practice of the profession of veterinary medicine for surgery, diagnosis and treatment of diseases and injuries of animals.

Wild animal means any animal that is not normally domesticated or a domesticated animal that has returned to its natural wild state. A hybrid of any animal, regardless of genetic percentages, shall be deemed a wild animal. Feral/community cats are not considered wild animals.

(Ord. No. 2017-08, § 6-1, 5-16-2017; Ord. No. 2019-11, 8-6-2019)

Sec. 6-2. – Standards of Care:

An owner, keeper or temporary owner of an animal is required to provide their animal(s) with humane care and treatment as follows:

- Access to an adequate supply of fresh air,
- Species-specific food,
- Fresh and clean container of fresh water provided daily in a spill-proof container,
- Daily exercise especially if using a tether to avoid any unwanted behaviors,
- Shelter, as defined in this ordinance,
- Access to shade from direct sunlight at all times, and that is large enough for each outdoor pet at one time, and
- Veterinary care when needed to prevent suffering.

Sec. 6-3. -Authority and purpose; general duties of Animal Services Enforcement.

(a) This chapter is adopted pursuant to the powers granted Burke County in G.S. 153A-121, 153A-127, and 153A-442. The Animal Services Department is the entity designated by Burke County to carry out these statutory powers and duties: to protect the health, safety and welfare of County residents and the animals residing within the County; regulate and control the conduct, keeping, and care of those animals; facilitate as many responsible, lifetime adoptions of abandoned pets as possible; and encourage the reuniting of owners to their impounded animals. The Animal Services Department shall be led by the Animal Services Director and shall consist of Animal Services Enforcement and the Animal Services Center.

Draft

(b) The Animal Services Enforcement Officers of the Animal Services Department are hereby empowered to perform, and shall perform the following duties:

(1) Enforce and carry out all state laws and all ordinances of the County pertaining to rabies control.

(2) Be responsible for the investigation of all reported animal bites, for the quarantine of any dog, cat, or ferret exposed to or suspected of having rabies, for a period of not less than ten days, and for reporting to the Health Director as soon as practical the occurrence of any such animal bite and the condition of any quarantined animal.

(3) Be responsible for the investigation of reports or observations of incidents of harassment of or injuries to domesticated livestock caused by animals. Incidents committed by wildlife are not under the jurisdiction of the Animal Services Department and are to be referred to the state wildlife resources commission.

(4) Be responsible for the seizure and arranging for the impoundment, in consultation with the Animal Services Director, where deemed necessary, of any dog or other animal in the County involved in a violation of this chapter or any other County ordinance or state law.

(5) Investigate cruelty or abuse regarding animals. Incidents committed against wildlife are not under the jurisdiction of the Animal Services Department and are to be referred to the state wildlife resources commission.

(6) Make such investigations or inquiries as necessary for the purpose of ascertaining compliance with this chapter or applicable state statute.

(7) Issue citations or notices of violation of this chapter in such form as the Animal Services Director may prescribe.

(8) Be trained and maintain training to standards established by the state and Animal Services Department.

(c) The County Animal Services Center is a public shelter operated on a managed intake basis and must be in compliance with all state standards established for public animal shelters. Owners who wish to surrender their animal must contact Animal Services and schedule an appointment.

Draft

(d) Animal Services Enforcement will only respond to resident calls regarding:

i. a resident's report of suspected violation of the Standards of Care,

ii. violation of the Animal Ordinance, including bites, nuisance complaints, rabies,

iii. a suspected case of animal abuse / cruelty,

iv. when an animal is in severe distress or

v. when the animal's death appears imminent.

(e) It shall be the duty of the County Animal Services employees and the Animal Services Enforcement officers to keep or cause to be kept accurate and detailed records of:

(1) Impoundment and disposition of all animals coming into the Animal Services Center.

(2) Bite cases, violations and complaints and investigation of the same.

(3) All other records deemed necessary per G.S. 132-1.1(e).

(f) Animal Services Enforcement Officers shall have the following additional powers and duties within the County and within any municipality therein that has given prior approval in accordance with applicable law:

a. The responsibility for the enforcement of all state and local laws regarding the animal ordinance, as well as resolutions pertaining to the ownership and control of dogs and other animals.

b. To cooperate with the County Health Director, the Animal Services employees and all other municipal law enforcement officers in the county and assist in the enforcement of the laws of the state with regard to animals, the vaccination of dogs and cats against rabies, the confinement and leashing of dangerous animals, and any other state law applicable to animals or animal control.

c. To investigate reported or observed animal abuse, cruelty or animal neglect, complaints or violations and make written reports of such investigations and, when requested, provide such reports to the district attorney's office. Only County Animal Services Enforcement officers shall be designated as animal cruelty investigators.

Draft

d. To investigate reports of observed harassment or attacks by dogs or other animals against people, animals, or domesticated livestock and to assist in locating those persons owning or harboring the attacking animals.

(Ord. No. 2017-08, § 6-2, 5-16-2017; Ord. No. 2019-11, 8-6-2019)

Sec. 6-4. - Animal abuse / cruelty.

In addition to what is prohibited by G.S. 14-360—14-366, the following shall be prohibited:

(1) Abuse / cruelty to animals is a criminal offense. The Animal Services Enforcement officers shall investigate reported incidents involving cruelty to animals or support investigations by other enforcement agencies when so requested and refer cases where probable cause exists to the district attorney's office for criminal prosecution.

(2) The following acts or omissions shall constitute abuse / cruelty to animals under this article:

(a) To intentionally overload, overdrive, torment, deprive of necessary sustenance, shelter, or medical care, or maliciously mutilate, poison, beat, disfigure or kill any animal or causing the same to be done, or transport in or upon any vehicle unsecured, or otherwise, any animal in a cruel or inhumane manner that jeopardizes the safety of the animal.

(b) Confining an animal in a motor vehicle under conditions that are likely to cause suffering, injury, or death to the animal due to heat, cold, lack of adequate ventilation, or other endangering conditions.

(c) Intentionally committing an act to any domestic animal which results in the cruel death, or excessive or repeated infliction of unnecessary pain or suffering or causes the same to be done.

(d) Abandoning an animal to suffer injury, malnutrition, or illness without veterinary care.

(e) Leaving an animal in an enclosure that is deemed unsafe for the animal. All enclosures should be free of hazards and appropriate for the size and species of the animal.

(f) Injuring a domestic animal by way of including, but not limited to, motor vehicle impact, firearm discharge or unforeseen accident.

(g) Performing surgical procedures, including cosmetic procedures on any domestic animal, livestock excluded, except by a licensed

Draft

veterinarian. This includes, but is not limited to, tail docking, ear cropping, castration, de-clawing and dewclaw removal.

(h) To color, dye, stain or otherwise change the natural color of baby chickens or other fowl or rabbits.

(i)For any individual, nonprofit, or commercial establishment to separate a dog or cat from its mother until it is eight weeks of age or accustomed to taking food or nourishment other than by nursing, whichever is later. This does not apply to an animal whose mother is incapacitated for humane or medical reasons and cannot care for the animal.

(j) For any person to entice or lure any animal out of an enclosure or off the property of its owner or keeper, or to seize, molest or tease any animal while the animal is held or controlled by its owner or keeper or while the animal is on or off the property of its owner or keeper, except a stray animal may be seized when trying to capture it.

(k) It shall be unlawful for any person to commit any of the acts made unlawful under the provisions of G.S. 14-360, 14-362 and 14-363 as the same relate to dogs, or to commit any other act made unlawful by any other law of the state relating to animal cruelty, fighting and abandonment. The repeal of such law or laws of the state shall have no effect upon this section, and the acts herein made unlawful shall, in the event of such repeal, be those referred to in said law or laws immediately prior to such repeal.

(l) Failure or refusal to report a severely distressed, sick or injured domestic animals to the County 911 or the animal's owner, if known.

(m) A veterinarian rendering services is exempt from the provisions of this section.

(3) Chaining / Tethering prohibited.

a. Except as provided in subsection (b) of this section, it shall be unlawful for any person owning or keeping a dog to leave a dog tethered while unsupervised as a means of confinement.

b. A dog may be tethered to a running line, pulley, or trolley system in accordance with all the following specifications:

DRAFT

1. Only one dog shall be attached to a tether at one time.

2. The minimum length of the trolley line shall be 15 feet.

3. The tether line shall weigh no more than 5% of the dog's body weight and be made of a substance which cannot be damaged by the dog.

4. The dog shall be fitted with an appropriate harness or buckle-style collar properly fitted with room enough for two fingers to fit between the collar and the dog.

5. The use of pinch, weighted, or choke collars is prohibited.

6. The clamps of proper size and durability shall connect the dog's harness to the tether line and a swivel of proper size and durability shall connect the tether line to the trolley line.

7. The trolley system shall maintain the dog's freedom of movement and freedom from entanglement, and it shall allow access to food, water, shelter, and shade.

8. Both ends of the trolley line shall be attached to the stationary objects which cannot be moved by the dog.

9. All parts of the trolley line shall be situated at least 5 feet away from any fence to prevent strangulation.

10. The dog shall be at least four months old.

11. The dogs shall be neutered / spayed, unless the dog is tethered within another secured enclosures as a primary means of restraint.

12. Under no circumstances shall a female dog in estrus be restrained by a trolley system without direct supervision by the owner or attendant.

13. No dog shall be tethered to a trolley system between the hours of 10 p.m. and 6 a.m.

Draft

14. Any person violating this Section shall be guilty of abuse / cruelty and fined according to Sec. 6-131.

(4) The following acts or omissions shall constitute fighting or baiting under this article:

(a) Baiting, breeding, training, transporting, selling, owning, possessing, or using any wild or domestic animal for the purpose of animal fighting or baiting.

(b) Owning, possessing, or selling equipment for use in animal fighting or baiting.

(c) Owning, leasing, managing, operating, or having control of any property kept or used for animal fighting or baiting.

(d) Promoting, staging, advertising, or charging any admission fee to a fight or baiting between two (2) or more animals.

(e) Performing any service or act to facilitate animal fighting or baiting, including, but not limited to, providing security, refereeing, or handling, or transporting animals or being a stakeholder of any money wagered on animal fighting or baiting.

(f) Betting or wagering any money or other valuable consideration on the fighting or baiting of animals.

(g) Attending the fighting or baiting of animals.

(5) These provisions shall not apply to any person:

(a) Simulating a fight for the purpose of using the simulated fight as part of a motion picture that will be used on television or in a motion picture.

(b) Using animals to pursue or take wildlife or to participate in any hunting regulated or subject to being regulated by the rules and regulations of the North Carolina Wildlife and Resources Commission.

(c) Using animals to work livestock for agricultural purposes.

(d) Simulating bloodless bullfighting; or

(e) Using animals to hunt wild hogs or retrieve domestic hogs.

(6) Nothing in this section shall be construed to prohibit, impede, or otherwise interfere with recognized animal husbandry and training techniques or practices not otherwise specifically prohibited by law.

Draft

(7) In regard to the animal fighting and baiting regulations as stated in G.S. 14-362.2., the following exclusions will apply:

1. This section does not prohibit the use of dogs in the lawful taking of animals under the jurisdiction and regulation of the wildlife resources commission.

2. This section does not prohibit the use of dogs in earthdog trials that are sanctioned or sponsored by entities approved by the commissioner of agriculture that meet standards that protect the health and safety of the dogs. Quarry at an earthdog trial shall at all times be kept separate from the dogs by a sturdy barrier, such as a cage, and have access to food and water.

3. This section does not apply to the use of herding dogs engaged in the working of domesticated livestock for agricultural, entertainment, or sporting purposes.

(Ord. No. 2017-08, § 6-3, 5-16-2017)

Sec. 6-5. - Neglect

Animal Neglect:

(a) Confining an animal without sufficient food, water or exercise, or abandonment of an animal is a criminal offense. Animal Services Enforcement shall investigate reported incidents involving such action or support investigations by other law enforcement agencies when so requested and refer cases where probable cause exists to the district attorney's office for criminal prosecution.

(b) The following acts or omissions shall constitute improper confinement or abandonment:

(1) Impounding or confining an animal without an adequate quantity of good and wholesome food and water.

(2) Keeping an animal in any enclosure without wholesome exercise and change of air.

(3) Abandoning any animal that is maimed, sick, infirmed, or diseased.

(c) Neglect shall include any other act or omission defined as Neglect in this Chapter.

(Ord. No. 2017-08, § 6-3, 5-16-2017)

Ordinance Recommended AAB August 13,2020

Draft

Sec. 6-6. - Exotic mammals and reptiles.

(a) At no time may any person or persons keep an inherently dangerous exotic mammal or reptile in the County.

(b) For the purpose of this chapter an exotic mammal or reptile:

(1) Is not native or indigenous to the State;

(2) Is native or indigenous to the State, but as a wild mammal or reptile, has the ability to kill or injure its owner or other persons.

(c) As used herein, a harborer of any exotic mammal or reptile is any person, regardless of ownership, who allows an exotic mammal or reptile to remain, be fed, or to be given shelter or refuge within the person's home, yard, enclosure outbuilding, abandoned vehicle or building, place of business, or any other premises in which the person has control.

(d) An inherently dangerous exotic mammal is any member of the Canidae, Felidae, Ursidae, or primate families, including hybrids thereof, which due to their inherent nature, may be considered dangerous to humans.

(1) Canidae includes any member of the dog (Canid) family not customarily domesticated by man or any hybrids of such Canidae thereof including wolf/wolf hybrids, which are a cross between a wolf and a domestic dog, but not including domestic dogs (*Canis familiaris*).

(2) Felidae includes any member of the cat family weighing over 30 pounds not customarily domesticated by man or any hybrids of such Felidae, but not including domestic cats (*Felis catus*).

(3) Ursidae includes any member of the bear family or hybrids of such Ursidae.

(4) Primate, for the purposes of this chapter, includes any member of the primate family who weighs eight pounds or more.

(e) An inherently dangerous exotic reptile is any member of the class Reptilia which:

(1) Is venomous. A venomous reptile shall include all members of the families:

a. Helodermidae (Gila monsters and Mexican beaded lizards).

b. Viperidae (vipers).

Draft

c. Crotalidae (pit vipers).

d. Atractaspididae (burrowing asps).

e. Hydrophilidae (sea snakes).

f. Elapidae (cobras, coral snakes, and their allies).

g. As well as any rear-fanged snakes of the family Colubridae that are known to be dangerous to humans including but not limited to:

1. *Dispholidus typus* (boomslang).

2. *Thelotornis kirtlandii* (twig snake).

3. *Rhabdophis* spp. (keelbacks).

(2) Is a member of the order of crocodilian (crocodiles, alligators, and caiman).

(3) Is a constricting reptile unless housed in a sturdy and secure enclosure. Enclosures shall be designed to be escape-proof and shall have an operable lock; labeled clearly and visibly with the scientific name, common name, number of specimens, and owner's identifying information.

A constricting reptile shall include all members of the families:

a. Reticulated Python,

b. Python reticulatus;

c. Burmese Python,

d. Python molurus;

e. African Rock Python,

f. Python sebae;

g. Amethystine Python,

h. Morelia amethistina;

i. Green Anaconda,

j. Eunectes murinus; or any of their subspecies or hybrids.

(f) All exotic mammals or reptiles already in the County prior to the ordinance from which this chapter is derived will be grandfathered, however, if applicable, owners of exotic mammals or reptiles will be required to spay or neuter. All exotic mammals or reptiles that are not spayed or neutered will

Draft

be in violation of this chapter. Exotic mammals or reptiles not spayed or neutered will be impounded and euthanized by the county animal services.

(g) Exceptions. This chapter does not apply to:

(1) Veterinary clinics in possession of such mammals or reptiles for treatment or rehabilitation purposes.

(2) Any institution or organization that exists primarily to educate the public in the areas of science and nature which receives or has received financial support from federal, state and/or local governments; which has a paid membership open to and composed of members of the general public; which is directed by a board of directors or similar body elected by the membership; and which has been declared a 501(c)(3) exempt organization by the Internal Revenue Service.

(3) Nonresident circuses, nonresident carnivals, and nonresident licensed zoos for no longer than one seven-day period per each separate location where such a circus is held within the County per calendar year.

(4) Persons temporarily transporting such mammals or reptiles through the county provided that such transit time shall not be more than 24 hours.

(h) Disposition of impounded inherently dangerous exotics.

(1) Any owner of an inherently dangerous exotic who is in violation of this chapter will have their exotic mammal or reptile impounded. Whenever possible, the Animal Services Enforcement officer shall impound the animal in the presence of its owner or harborer; however, if not practical, the Animal Services Enforcement officer may impound such animal consistent with the provisions of this section.

(2) If an exotic is impounded pursuant to this section, the owner or harborer of the exotic shall be notified by the Animal Services Enforcement officer in person or by certified mail.

(3) Any exotic impounded pursuant to this section will be held 72 hours for the owner to claim pursuant to subsection (h)(4) of this section. If the exotic cannot be taken safely by the Animal Services Enforcement officer, or if proper and safe housing cannot be found for the animal, at the discretion of the Animal Services Enforcement officer, he can euthanize the animal.

(4) The owner or harborer of the exotic can reclaim the exotic if the person can satisfy to the Animal Services Enforcement officer that a safe transfer of the exotic to a location outside of the county is arranged.

Draft

(5) All costs of impoundment and care of the exotic will be charged to its owner or harborer regardless of whether the exotic is claimed by or returned to said owner or harborer. In the event the exotic is reclaimed, such costs shall be paid in full prior to the owner or harborer reclaiming the exotic pursuant to this section.

(Ord. No. 2017-08, § 6-4.1, 5-16-2017; Ord. No. 2019-11, 8-6-2019)

Sec. 6-7. - Dangerous Dog / Potentially Dangerous Dog

(a) Reporting of dangerous dogs.
The owner of a dangerous dog shall inform the Animal Services Department as soon as practical, but not later than 24 hours after the occurrence of any of the following:

(1) An assault, attack, or biting upon any human being committed by any such dog in the owner's care or control.

(2) An attack or biting upon any domestic animal or pet while said dog is off the owner's property.

(3) The destruction of or damage to property of another by such animal.

(4) The roaming or escape of any dog required to be restrained or confined to a secure enclosure.

(b) As used herein, unless the context clearly requires otherwise, and except as modified in subsection (c) of this Section, the term:

(1) *Dangerous dog* means

a. A dog that:

1. Without provocation has killed or inflicted severe injury on a person; or
2. Is determined by the person or Board designated by the County responsible for animal control to be potentially dangerous because the dog has engaged in one or more of the behaviors listed in subdivision (2) of this subsection.

b. Any dog owned or harbored primarily or in part for the purpose of dog fighting, or any dog trained for dog fighting.

draft

(2*) Potentially dangerous dog* means a dog that the person or Board designated by the County responsible for animal control determines to have:
a. Inflicted a bite on a person that resulted in broken bones or disfiguring lacerations or required cosmetic surgery or hospitalization; or
b. Killed or inflicted severe injury upon a domestic animal when not on the owner's real property; or
c. Approached a person when not on the owner's property in a vicious or terrorizing manner in an apparent attitude of attack.

(c) The provisions of this ordinance do not apply to:

(1) A dog being used by a law enforcement officer to carry out the law enforcement officer's official duties;

(2) A dog being used in a lawful hunt;

(3) A dog where the injury or damage inflicted by the dog was sustained by a domestic animal while the dog was working as a hunting dog, herding dog, or predator control dog on the property of, or under the control of, its owner or keeper, and the damage or injury was to a species or type of domestic animal appropriate to the work of the dog; or

(4) A dog where the injury inflicted by the dog was sustained by a person who, at the time of the injury, was committing a willful trespass or other tort, was tormenting, abusing, or assaulting the dog, had tormented, abused, or assaulted the dog, or was committing or attempting to commit a crime.

(d) Burke County has designated that the Burke County Animal Enforcement Supervisor shall be responsible for determining when a dog is a "potentially dangerous dog". The Burke County Animal Enforcement Supervisor making the determination that a dog is a "potentially dangerous dog" must:

(1) Notify the owner in writing, giving the reasons for the determination, before the dog may be considered potentially dangerous under this section.

(2) The owner may appeal the determination by filing written objections with the appellate Board within three business days.

(3) The appellate Board shall schedule a hearing within 10 business days of the filing of the written objections.

(4) Any appeal from the final decision of such appellate Board shall be taken to the superior court by filing notice of appeal and a petition for review within 10 days of the final decision of the appellate Board. Appeals from rulings of the appellate Board shall be heard in the superior court division. The appeal shall be heard de novo before a superior court judge sitting in the county in which the appellate Board whose ruling is being appealed is located.

(e) Establishment of dangerous dog appeal board.

There is hereby created a dangerous dog appeal board to serve as the official appellate body that hears all dangerous dog appeals (per G.S. 67-4.1, pertaining to dangerous dogs). The appeal board will convene at the direction of the County Board of Commissioners or its designee. The appeal board is to be composed of five members appointed by the County Board of Health who shall serve three-year staggered terms. The appeal board shall be composed of at least one veterinarian licensed to practice veterinary medicine in the state and at least two members of the general public.

(f) Precautions against attacks by dangerous dogs.

(a) It is unlawful for an owner to:

(i) Leave a dangerous dog unattended on the owner's real property unless the dog is confined indoors, in a securely enclosed and locked pen, or in another structure designed to restrain the dog;

(ii) Permit a dangerous dog to go beyond the owner's real property unless the dog is leashed and muzzled with a well fitted basket muzzle or is otherwise securely restrained with a well fitted basket muzzle.

(2) If the owner of a dangerous dog transfers ownership or possession of the dog to another person (as defined in G.S. 12-3(6)), the owner shall provide written notice to:

(i) The authority that made the determination under this Article, stating the name and address of the new owner or possessor of the dog; and

(ii) The person taking ownership or possession of the dog, specifying the dog's dangerous behavior and the authority's determination.

(3) Violation of this section is a Class 3 misdemeanor.

(Ord. No. 2017-08, § 6-4.3, 5-16-2017; Ord. No. 2019-11, 8-6-2019)

Sec. 6-8. - Requirements for attack training facility.

(a) It shall be unlawful for any person, group of persons, partnership, or corporation to conduct attack training at any location unless such training is conducted within a secure enclosure in the presence of the owner or trainer at all times.

(b) Any dog or animal trained or being trained in a mode of attack is deemed to be dangerous and is subject to all the provisions of this chapter related to dangerous dogs.

(Ord. No. 2017-08, § 6-4.4, 5-16-2017)

Sec. 6-9. - Interference with enforcement.

(a) It shall be unlawful for any person to resist, obstruct, delay, interfere with, hinder or molest the Animal Services Staff, Animal Services Enforcement officers or veterinarians in the performance of any duty authorized by this chapter, or to seek to release any animal in the custody of such agents.

(b) It shall also be unlawful for any person to seek to release, attempt to release, or to release any animal in the custody of the animal services enforcement, whether it be in the dog box in the back of a truck or in a live trap or any other type of confinement device, except as otherwise specifically provided in this chapter. Anyone in violation of this section may be issued a civil citation of $100.00 for the first offense, and $300.00 for each following offense.

(c) It shall be unlawful for any person to file a false report with Animal Service Enforcement or to provide false information to an officer involving any investigation of any reported violation of this chapter. Any person found

Draft

violating this provision shall be guilty of a Class 3 misdemeanor and shall be fined not more than $500.00.

(d) It shall be unlawful for any person to repeatedly file frivolous or unfounded complaints with Animal Services Enforcement in order to intimidate or harass any member of the department, animal owner, business owner or rescue group. Any person found violating this provision shall be guilty of a Class 3 misdemeanor and shall be fined not more than $500.00.

(Ord. No. 2017-08, § 6-5, 5-16-2017; Ord. No. 2019-11, 8-6-2019)

Sec. 6-10. - Handling of stray or abandoned animals.

(a) It shall be unlawful for any person, without the consent of the owner or keeper, knowingly and intentionally to harbor, feed, keep in their possession by confinement or otherwise, any animal that does not belong to him, including strays or abandoned animals, unless he has, within 24 hours from the time such animal came into his possession, notified the Burke County Animal Services Department. This allows animal services to have a record of the animal and its location in the event the owner or keeper calls or visits the Animal Services Center in search of the animal.

(b) It shall be unlawful for any person to intentionally remove or destroy an electronic collar or other electronic device placed on a dog by its owner to maintain control of the dog.

(c) Any animal at large that is seized, impounded, and confined in the Animal Services Center, after the mandatory 72-hour hold, may be adopted, transferred to an approved rescue or euthanized pursuant to procedures of the Burke County Animal Services Department and applicable state law.

(d) Impoundment of such an animal shall not relieve the owner or keeper thereof from any penalty which may be imposed for violation of this chapter.

(e) Any animal seized and impounded that is badly wounded or diseased and has no identification may be euthanized pursuant to procedures of the Animal Services Department. If the animal has rabies or is suspected of having rabies, the body shall be disposed of in accordance with applicable state regulations. If the animal has identification, animal services shall attempt to notify the owner or keeper before euthanizing such animal; in any event, and except as may be otherwise provided by law, the Animal Services Department shall have no liability for euthanizing wounded or diseased animals when such action is taken in accordance with G.S. 19A-32.1(b)(2).

Draft

(f) If a stray animal is not claimed within 72 hours of the date of impoundment, the animal shall become the property of the county and be made available for adoption as allowed by this chapter. Owner-surrendered animals may be made available for immediate adoption. When attempting to locate a lost pet, the public may view every animal held at the Animal Services Center anytime the Center is open to the public. If the Animal Services Center is housing animals that must be kept apart from the general public for health reasons, public safety concerns, or in order to preserve evidence for criminal proceedings, the Animal Services Center shall make reasonable arrangements that allow pet owners to determine whether their lost pets are among those animals.

(g) The Animal Services Director may allow an approved rescue group or the individual who found an animal to serve as a foster in the event the animal requires extensive or ongoing veterinary care and the group or individual has expressed a desire to seek treatment and assume all financial responsibility.

When conditions make it advisable, the Animal Services Director may allow other animals to be fostered during the 72-hour holding period, so long as such is done in compliance with NCGS §19A-32.19(d) and (e).

(h) Notification of the Animal Services Department applies to the following:

(1) Animal Services must be notified of all stray or abandoned animals prior to adoption or placement. Any person who gives away, sells, or allows an otherwise strayed or abandoned animal to be adopted without first notifying Animal Services shall have no authority over the animal and ownership shall remain with the previous owner to the extent the previous owner is able to be identified.

(Ord. No. 2017-08, § 6-6, 5-16-2017; Ord. No. 2019-11, 8-6-2019)

Sec. 6-11. - Animal advisory board.

(a) Establishment and composition of the Burke County Animal Advisory Board. There is hereby created an Animal Advisory Board to advise the County Commissioners, County Manager, and Animal Services Director on matters related to the organization and operation of the County Animal Services Department. The advisory board shall be composed of seven members appointed by the Board of Commissioners. All members must reside at all times in the county. This board shall include one member, as defined by the listed parameters, for each of the following seats:

(1) Member of a 501(c)3 animal rescue agency or foster agency.

(2) Veterinarian (practicing or retired).

(3) Board of Health member or designee, excluding Health Director.

(4) At large (pet owner).

(5) Law enforcement officer.

(6) Member of a 501(c)3 animal rescue agency or foster agency.

(7) At large (pet owner).

(b) All bylaws, regulations, and rules of procedures of the Animal Advisory Board shall be approved by the Board of Commissioners.

(c) For the initial terms, three of the members shall be appointed for one-year terms, and four of the members shall be appointed for two-year terms. All subsequent appointments shall be for two-year terms, so that the membership appointments are staggered. Such officers may be reelected for not more than three consecutive terms. Board members shall serve their complete term unless removed for any reason by the Board of Commissioners. In the event of any vacancy on the board, the Board of Commissioners shall appoint a replacement member.

(d) The board shall select in its first meeting of each calendar year, a chairperson, vice-chairperson, and secretary. The chairperson shall call all regular and any special meetings of the board and shall preside at those meetings. In the absence of the chairperson, the vice-chairperson shall preside at any regular or called meeting. In the absence of the chairperson and the vice-chairperson, the secretary shall preside.

(e) The Animal Services Director or designee will attend all meetings of the Animal Advisory Board and shall be responsible for the proper advertisement of meetings. The Director shall also serve as the staff resource for the board in its research and deliberations. However, the Director shall have no vote on any matter coming before the board unless in the event of a tie due to a recused or absent member on a voting matter.

(f) The Animal Advisory Board will meet on a quarterly basis for review and discussion of any issues that it deems appropriate regarding operation of the Animal Services Department. Additional meetings may be scheduled if requested by the Board of County Commissioners, County Manager, Animal Services Director, or the chairperson of this board.

(g) The Public Health Director or designee will attend all meetings of the Animal Advisory Board; the Health Director shall also serve as a public health

Draft

resource for the board in its research and deliberations. However, the Health Director shall have no vote on any matter coming before the board.

(h) It shall be the duty of the chairperson of the board to notify the Clerk to the Board of Commissioners should there be a resignation or any other termination of membership.

(i) The chairperson shall be responsible for advising the Clerk to the Board of Commissioners of changes of address of their members.

(j) Applications for membership to the board shall be filed with the Clerk to the Board of Commissioners prior to appointment.

(k) No member of this board or shall serve more than one unexpired term and four full terms of office consecutively, provided that this provision shall not prevent any person from serving any number of nonconsecutive terms.

(l) This board shall meet in accordance with their ordinance provisions, adopted and approved bylaws, and the North Carolina Open Meetings Law. Special meetings may be called by the chairperson or by a quorum of members upon 48 hours' notice. It shall be the responsibility of the Animal Services Director to notify the news media and Clerk to the Board of Commissioners of all special meetings.

(m) In January of each year, the chairperson of the board shall be responsible for notifying the Clerk to the Board of Commissioners and the news media of the regular meeting time and place for the board for all regular meetings in the calendar year.

(n) Regular attendance at advisory board meetings by the members is expected by the Board of Commissioners.

(o) No member of the board shall, without good and sufficient reason, fail to attend three consecutive meetings or fail to attend 50 percent of all the regularly scheduled meetings in one calendar year. Any member who at any time does not comply with this requirement shall be deemed to have abandoned and forfeited membership on the board and the term of office of such absentee shall thereby terminate. It shall be the responsibility of the chairperson to then notify the Clerk to the Board of Commissioners that a vacancy exists on the board.

(p) Members shall serve on the board without compensation.

(Ord. No. 2017-08, § 6-7, 5-16-2017; Ord. No. 2019-11, 8-6-2019)

Secs. 6-12—6-30. - Reserved.

Draft

ARTICLE II. - RABIES CONTROL

Sec. 6-31. - Compliance with state law.

It is the purpose of this article to supplement applicable state laws by providing for a procedure for enforcement of state laws relating to rabies control in addition to criminal penalties provided by state law.

(Ord. No. 2017-08, § 6-8, 5-16-2017)

Sec. 6-32. - Inoculation of dogs, cats, and ferrets.

(a) Upon complying with this article, there shall be issued by the inoculators, to the owner of the animal inoculated, a metallic tab, stamped with the number and year for which issued, and indicating that the animal has been inoculated against rabies.

(b) It shall be unlawful for any owner to fail to provide their dog with a collar or harness to which a current tag issued under this section is securely attached. The collar or harness, with attached tag, must be worn at all times.

(c) Cats and ferrets shall have the option of either a collar or a microchip to ensure they are outfitted with proper identification. If the animal is microchipped, owners must maintain records of rabies vaccinations and current tag.

(d) It shall be unlawful for any person to use for any animal a rabies inoculation tag issued for an animal other than the one using the tag.

(Ord. No. 2017-08, § 6-9, 5-16-2017)

Sec. 6-33. - Report and confinement of animals biting persons or showing rabies symptoms.

(a) Dogs and cats quarantined under this section shall be confined in the County Animal Services Center, a veterinary hospital, or boarding kennel approved by the Director of Animal Services at the expense of the owner.

(b) The only home confinement that can be authorized by the Director of Animal Services is when (i) the person bitten resides at the same residence; (ii) the owner has a fenced in area in his yard; (iii) the fenced in area has no entrances or exits that are not locked; and (iv) the animal is currently vaccinated against rabies. Proof of vaccination will be required at the time of investigation. If the animal is confined on the owner's premises, the Animal Services Enforcement officer shall revisit the premises for inspection

Draft

purposes at approximately the middle of the confinement period and again at the conclusion of the confinement period.

(c) In the case of stray dogs or cats whose ownership is not known, the dogs or cats may be euthanized and the head examined for rabies or kept for the supervised quarantine period required by this section at the County Animal Services Center.

(d) If rabies does not develop within ten calendar days after a dog or cat is quarantined under this section, the dog or cat may be released from quarantine upon written authorization of the Health Director or the Health Director's delegate. For purposes of calculating time periods, the date of initial impound is not counted. If the dog or cat has been confined in the County Animal Services Center, the owner shall pay any fines, necessary veterinarian fees and a boarding fee set by and approved by the county board of commissioners. Any animal that bites a person that has not been reclaimed within 72 hours from the end of the ten-day rabies observation quarantine period shall become the property of the county and may be dealt with as set forth in section 6-12(b). Animal Services is authorized to initiate legal proceedings to recover the costs of caring for an animal confined at the Animal Services Center pursuant to this section if the animal is not redeemed.

(e) In the case of a carnivore or bat, the animal may be euthanized, and the head examined for rabies.

(f) Upon seizing an animal pursuant to G.S. 130A-196, the Animal Services Enforcement officer shall leave with the owner or affix to the owner's residence a notice containing the beginning and ending dates of confinement and stating that the owner must redeem the animal within 24 hours of the ending date of confinement stated in the notice.

(Ord. No. 2017-08, § 6-10, 5-16-2017; Ord. No. 2019-11, 8-6-2019)

Sec. 6-34. - Areawide emergency quarantine.

When reports indicate a positive diagnosis of rabies, the County Health Director may order an areawide quarantine for such period as the Director deems necessary. Upon invoking of such emergency quarantine, no dog, cat, or other carnivores shall be taken into the streets or permitted to be in the streets during such period. During such quarantine, no animal may be taken or shipped from the county without written permission of the Animal Services Director. During the quarantine period, local health authorities

Draft

shall be empowered to organize and coordinate a program of mass immunization by the establishment of temporary emergency rabies vaccination facilities strategically located throughout the county.

(Ord. No. 2017-08, § 6-11, 5-16-2017; Ord. No. 2019-11, 8-6-2019)

Sec. 6-35. - Post mortem diagnosis.

(a) If an animal dies while under observation for rabies, the head of such animal shall be submitted to the County Health Department for shipment to the North Carolina State Laboratory of Public Health for rabies diagnosis.

(b) The carcass of any animal suspected of dying of rabies shall be surrendered to the County Animal Services Director. The head of such animal shall be submitted to the County Health Department for shipment to the state laboratory of public health for rabies diagnosis only if the animal was involved in a bite. The state lab will not test specimens if a bite has not occurred.

(Ord. No. 2017-08, § 6-12, 5-16-2017)

Sec. 6-36. - Unlawful killing, releasing, etc., of certain animals.

It shall be unlawful for any person to kill or release any animal under observation for rabies, any animal suspected of having been exposed to rabies, or any animal which has bitten a human, or to remove such animal from the county without written permission from the director of animal services or designee.

(Ord. No. 2017-08, § 6-13, 5-16-2017)

Sec. 6-37. - Failure to surrender for quarantine or destruction.

It shall be unlawful for any person to fail or refuse to surrender any animal for quarantine or euthanization as required in this article when demand is made by the Director of the Animal Services Department.

(Ord. No. 2017-08, § 6-14, 5-16-2017)

Secs. 6-38—6-70. - Reserved.

Draft

ARTICLE III. - IMPOUNDMENT

Sec. 6-71. - General regulation.

Any animal which appears to be lost, stray, unwanted, or which is found not wearing a valid rabies vaccination tag as required by state law or this chapter, and not under restraint in violation of this chapter, shall be impounded by the Animal Services Department by any means necessary and confined in the County Animal Services Center in a humane manner. Impoundment of such animal shall not relieve the owner thereof from any penalty which may be imposed for violation of this chapter. All impounded animals will be scanned for a microchip to aid in the notification of the legal owner.

(Ord. No. 2017-08, § 6-15, 5-16-2017; Ord. No. 2019-11, 8-6-2019)

Sec. 6-72. - Notice to owner.

Immediately upon impounding an animal, the Animal Services employees shall make reasonable effort to notify the owner and inform such owner of the impoundment. If the owner is unknown or cannot be located, Animal Services shall hold the animal for a minimum of 72 hours and then make the animal available for adoption, transferred to a rescue, transferred to a foster or, barring extenuating circumstances pursuant to G.S. 19A-32.1(b)(2), euthanization after the five-day impoundment period.

If an animal shelter transfers possession of an animal under this subsection, at least one photograph depicting the head and face of the animal shall be displayed at the Animal Services Center in a conspicuous location that is available to the general public during hours of operation, and that photograph shall remain posted until the animal is disposed of.

(Ord. No. 2017-08, § 6-16, 5-16-2017; Ord. No. 2019-11, 8-6-2019)

Sec. 6-73. - Reclamation by owner.

(a) The owner of an animal impounded under this article may reclaim the animal and regain possession thereof within 72 hours from the time notification of impoundment is given by complying with all applicable provisions of this chapter and paying any necessary veterinary fees, boarding, and other applicable fees set and approved by the County Board of Commissioners.

(b) No owner, family member, friend of or associate may be permitted to adopt his own animal under the provisions of this article in order to reclaim

Draft

an animal that has been impounded pursuant to state law or this article in order to avoid paying the applicable fees associated.

(c) The owner of any animal that is turned over to the Animal Services Department will be able to retrieve the animal after the release form has been signed. The owner will be responsible for paying the $25.00 handling fee the day that said animal was turned in.

(d) In addition to any other fees or fines imposed by this title or State law, the owner of a non-spayed or unneutered dog or cat shall be subject to an unaltered impounded animal fine. The unaltered impounded animal fine shall be set by the Board of Commissioners. For this section, “impounded” shall mean any animal that is impounded in violation of Sec. 131.

Effective date: This section shall be in effect as of July 1, 2021.

(Ord. No. 2017-08, § 6-17, 5-16-2017; Ord. No. 2019-11, 8-6-2019)

Sec. 6-74. - Adoption or euthanization of unclaimed animals.

(a) If an impounded animal is not redeemed by the owner within the period described in this article, it shall become the property of the County and may be:

(1) Transferred to an approved nonprofit rescue/adoption group registered with the County's Animal Services Department for domesticated animals only, thus excluding wild animals;

(2) Offered for adoption to individuals who have paid the current adoption fees; or

(3) Transferred to an approved foster. If the Animal Services Center places an animal in foster care, the Animal Services Center may, in writing, appoint the person or organization possessing the animal to be an agent of the Center. After the expiration of the minimum holding period, the Department may (i) direct the agent possessing the animal to return it to the Center, (ii) allow the agent to adopt the animal consistent with the Department’s adoption policies, or (iii) extend the period of time that the agent holds the animal on behalf of the Department. The Animal Services Department may terminate an agency created under this subsection at any time by directing the agent to deliver the animal to the Center. The Animal Services Department, as principal in the agency relationship, shall not be liable to reimburse the agent for the costs of care of the animal and shall not be liable

Draft

to the owner of the animal for harm to the animal caused by the agent, absent a written contract providing otherwise.

(4) Euthanized in a humane manner after the five-day impoundment period, space permitting and barring extenuating circumstances pursuant to G.S. 19A-32.1(b)(2).

(b) No animal which has been impounded by reason of its being a stray, unclaimed by its owner, shall be allowed to be adopted from the Animal Services Center during a period of emergency rabies quarantine invoked pursuant to article II of this Chapter, except by special authorization of the County Health Director.

(c) Adoption contract. Any eligible individual adopting a dog or cat from the Animal Services Center shall be required to sign an adoption contract with the Animal Services Center which states that the applicant accepts all ownership responsibilities and liabilities associated with the adoption. Spay and neuter will be mandatory for all animals adopted from the Animal Services Center.

Any eligible rescue or approved foster accepting an animal from the Animal Services Center shall complete the required transfer contract.

(d) Exceptions from adoption policy.

(1) Animal services may refuse adoption of animal to a person less than 18 years of age.

(2) Persons who have previously been cited under this chapter.

(3) Person or household that has adopted three animals in a calendar year.

(4) Animals that exhibit non-person aggressive behavior will be deemed adoptable with full disclosures made to rescues and potential adopters of the aggression type (i.e., food, territory, small prey, etc.).

(e) Animals that exhibit fierce, dangerous, or person-aggressive behavior shall not be offered for adoption.

(f) Any animal officially surrendered by the owner to Animal Services may be placed for adoption as authorized in this section. No animal will be euthanized prior to the state mandated three-day impoundment period or the County's five-day impoundment period if space is available in the Animal Services Center, barring extenuating circumstances as deemed by the Animal Services Director pursuant to G.S. 19A-32.1(b)(2).

Draft

(g) Any animal impounded that is gravely injured or seriously ill and has no identification can be euthanized in a humane manner pursuant to G.S. 19A-32.1(b)(2). If the animal has identification, an Animal Services employee shall attempt to notify the owner before euthanizing; but if the owner cannot be reached readily and the animal is enduring prolonged, unnecessary suffering, the Animal Services Enforcement officer certified to euthanize or the Animal Services employee certified to euthanize may euthanize the animal in a humane manner.

(Ord. No. 2017-08, § 6-18, 5-16-2017; Ord. No. 2019-11, 8-6-2019)

Sec. 6-75. – Vaccination required for reclaiming or adopting of unvaccinated dog, cat, or ferrets.

All dogs, cats, or ferrets four months of age or older that leave the Animal Services Center or any animal hospital or veterinary clinic shall be required to have a current rabies vaccination.

(Ord. No. 2017-08, § 6-19, 5-16-2017; Ord. No. 2019-11, 8-6-2019)

Sec. 6-76. - Suspected rabid animals not to be claimed or adopted.

Notwithstanding any other provision of this Article, animals impounded that appear to be suffering from rabies shall not be redeemed or adopted but shall be dealt with in accordance with Article II of this chapter.

(Ord. No. 2017-08, § 6-20, 5-16-2017)

Sec. 6-77. - Rescue requirements.

Approved rescue groups can pull animals from the County Animal Services Center. Pursuant to G.S. 130A-192(a), all animals are required to be held for an initial impoundment period of 72 hours. However, in the event that an animal is surrendered to County Animal Services, the animal may be released immediately. Following the initial impoundment period, animals will be held in the Animal Services Center and made available for rescue by an approved rescue group or adoption by the general public as long as the health and temperament of the animal determines that it is suitable for rescue or adoption. This determination will be made by the Animal Services Director and the decision will be final.

(1) Following the transfer of an animal to an approved rescue group, County Animal Services will require that the animal be provided with the

Draft

appropriate care that includes, but is not limited to, spay/neuter, updated vaccinations, and health reconditioning (if needed), etc.

(2) Random audits will be performed by the Animal Advisory Board to ensure proper care and recordkeeping of all approved rescue groups. During each audit, two approved rescues will be selected for audit review and required to provide all documentation to evaluate the health and welfare of the animals as determined by the Animal Advisory Board.

If the audit shows an approved rescue group is not in compliance two times in two consecutive audits due to missing or incorrect documentation or refusal or failure to provide documentation, a warning will be issued, and the rescue given ten working days to produce additional documentation. If the rescue fails to produce requested documents or additional information to refute the audit, the Animal Services Director may suspend the rescue's permission to pull animals from the Animal Services Center. Time of suspension will be no less than six months. Re-evaluation of the rescue will be conducted by the Animal Services Director. A second violation will warrant a 12-month suspension, and any additional violations will mean permanent revocation.

(3) Suspended Rescue Appeals Process for Reinstatement

A rescue group may appeal this decision to the Board of Commissioners by written notice delivered to the Clerk to the Board within 3 business days after receipt of the Director's decision.

(4) Rescues must obtain and maintain nonprofit, tax-exempt status as a 501(c)(3).

(5) In order to be considered for approval as an approved rescue group by County Animal Services, groups must submit the County Animal Services' rescue application, along with three letters of reference, one of which must be submitted by a state licensed veterinarian with preference given to rescues that can also provide references from other North Carolina-based animal shelters. County Animal Services will notify the applicant group of its decision to approve or deny the application. If the application is denied, County Animal Services will state any deficiencies that resulted in the decision to deny approval of the application.

(6) All adoptable animals are available on a first-come, first-serve basis. Priority will be given to adoptions by individuals over transfer to approved rescue groups or foster.

Draft

(7) To ensure that all information is recorded accurately and efficiently, County Animal Services will require that all interaction with approved rescue groups must be completed via email at animalservices@burkenc.org. All phone calls and in-person contact will be referred to the email address.

(Ord. No. 2017-08, § 6-21, 5-16-2017; Ord. No. 2019-11, 8-6-2019; Ord. No. 2019-14, 11-19-2019)

Sec. 6-78. - Pet shops.

(a) In general. A pet shop is a building or facility located outside city/town limits and the person acquires animals for the purposes of resale, excluding domesticated livestock, that are bred by others whether as owner, agent, or on consignment, and that sells, trades or offers to sell or trade such animals at retail or wholesale, or a person that holds or keeps animals, excluding domesticated livestock, for the purpose of cleaning or grooming.

(b) Standards for pet shops. All pet shops subject to this chapter, including pet shops run in conjunction with another animal facility, shall, in addition to the other requirements of this article, also, comply with the following minimum standards:

(1) There shall be available hot water at a minimum temperature of 140 degrees Fahrenheit for washing cages and disinfecting, and cold water easily accessible to all parts of the shop.

(2) Fresh water shall be available to all species at all times. Containers are to be cleaned and disinfected each day. All water containers shall be removable for cleaning and be mounted so the animal cannot turn them over or defecate in them.

(3) The temperature of the area around the animal enclosures in the shop shall be maintained at a level that is healthful for every species of animals kept in the shop.

(4) All cages and enclosures are to be of a nonporous material for easy cleaning and disinfecting. Each cage must be of sufficient size that the animal will have room to stand, turn, lie down and stretch out to its full length without touching the sides or tops of the enclosure, and floors of sufficient strength and design to ensure the animal's limbs or paws cannot pass through the cage floor.

(5) All animals under three months of age are to be fed at least two times per 24 hours. Food for all animals shall be free from contamination, wholesome, palatable and of sufficient quantity and nutritive value to meet

Draft

the normal daily requirements for the condition and size of the animal. Food for animals shall be served in a clean dish so mounted that the animal cannot readily tip it over, and it shall be removable.

(6) Each bird must have a perch and sufficient room to sit on a perch. Perches shall be placed horizontal to each other in the same cage. Cages and perches must be cleaned every day, and cages must be disinfected when birds are sold or as otherwise transferred. Parrots and other large birds shall have separate cages from smaller birds.

(7) There shall be sufficient clean, dry bedding to meet the needs of each individual animal. Provision shall be made for the removal and disposal of animal and food waste, bedding, and debris, to ensure the enclosure is maintained in a clean and sanitary manner.

(8) All animals must be fed and watered, and all cages cleaned every day, including Sundays and holidays.

(c) Failure to meet these standards shall be grounds for the issuance of a citation subjecting the owner to the penalties described in this chapter, and/or the issuance of an abatement order to comply with the provisions of this chapter.

(d) Owners or operators of pet shops must apply to the NC Department of Agriculture and Consumer Services for a permit and pay any designated privilege tax and receive a permit to own or operate a pet shop in the county.

(e) Pet shops shall be subject to yearly inspections by the Department of Agriculture. Under the Animal Welfare Act, (02 NCAC 52J.0101, 0103). documentation of veterinarian care in facilities, associated disease control and prevention and vaccination records will be inspected. All animals must be in compliance with NC rabies law.

(Ord. No. 2017-08, § 6-22, 5-16-2017)

6-79. – Spaying and Neutering; Breeder Permit.

No person shall breed or allow to breed any dog or cat over the age of six months unless a breeder's permit has been secured according to the process noted in this section:

(a) A breeder's permit shall be obtained by the following individuals:

Draft

1.Any person who intentionally causes or accidentally allows the breeding of a dog or cat they own;

2. An individual applying as a hobby breeder as defined in this ordinance.

(b) Such breeder's permit shall allow the non-sterilization of animals owned by the permittee for one 12-month period after the date of issuance;

(c) The holder of a breeder's permit shall:

1.Transmit to the new owner or buyer the litter number of the animal acquired and the breeder's permit number in order that the new owner has assurance and proof that the animal was legally bred;

2. Immunize all dogs and cats offered for sale, trade, or other compensation or for free give away against the most common contagious diseases; for dogs against canine distemper, hepatitis, and parvovirus and for cats against feline rhinotracheitis, calicivirus, and panleukopenia;

3. Not offer a puppy or kitten under the age of eight weeks for sale, trade, or other compensation or for free giveaway; and

4. Furnish a warrantee of health for a period of not less than one week with the recommendation to have the animal examined by a licensed veterinarian for each animal sold, traded, or given away.

(i) Each breeder's permit shall be obtained from the Animal Services Department on an annual basis with fee determined by the Animal Services Department.

(ii) The female can be bred abiding there is a year between litters OR a female can be bred every other estrus cycle for the overall health of the female.

(iii) Each holder of a valid breeder's permit shall register additional litters with the Animal Services Department. Each additional litter registration shall comply with the same requirements as the original breeder's permit. Failure to register each litter shall be considered a violation of this section

Draft

and shall be punished by a fine of 1st offense $100, 2nd offense $200, 3rd offense $300 and for every offense after the third $1,000.

(iv) Before a permit is obtained, the breeder/owner must show proof of rabies vaccination for each animal intended for breeding. A person whose animal has produced a litter without having previously obtained a permit for that litter shall have ten days from the day the litter is produced in which to obtain a permit.

(v) Persons who fail to obtain a permit or fail to pay the required fees will be subject to a civil penalty as set out in the fee schedule. The person otherwise liable for the civil penalty shall be exempt from the civil penalty if such person causes the animal which produced the litter to be spayed within ten days of being cited for such penalty.

(vi) Persons who advertise for the transfer of domesticated (non-farm) animals (with or without charge) shall include their permit number on the advertisement. Fees and penalties will be paid to the Burke County Animal Services Department.

(d) Permit denial, revocation, and suspension.

By notice of adverse action, the Animal Services Department may deny, revoke or suspend any permit if it is determined that:

1. There has been a material misstatement or misrepresentation in the permit application;

2. The applicant/permit holder has been cited for at least three (3) violations of this chapter within a two-year period.

3. The permit holder/applicant has outstanding and unsatisfied civil penalties imposed due to a violation of this Chapter;

4. The applicant or permit holder, his/her agent or a member of the household has been convicted of a violation of law involving abuse or cruelty to animals or has had a final judgment entered against him/her pursuant to North Carolina Statute Article 47.

5. An animal under the care and responsibility of an applicant/permit holder has been found to be in need of immediate veterinary care that, if not treated, would result in suffering, pain or death.

(e) No permit fee shall be refunded for a permit that is revoked or suspended.

No person shall engage in, participate in, or assist with those activities defined as a backyard breeder or puppy mill in accordance with this chapter. A person violating this section of chapter 6 may be fined $2,500 per occurrence.

Effective date: This section shall be in effect July 1, 2021.

Secs. 6-80—6-110. - Reserved.

ARTICLE IV. - MISCELLANEOUS

Sec. 6-111. - Zoning and environmental health.
Owners, as defined in this chapter, must be in compliance with all applicable zoning and environmental health ordinances.

(Ord. No. 2017-08, § 6-23, 5-16-2017)

Sec. 6-112. - Enforcement in municipalities; restricted.
Animal Services Enforcement officers shall have no authority to enforce this chapter within the boundaries of any municipality unless the governing body of that municipality adopts a resolution stating that the County is empowered to enforce the provisions of this Chapter within that municipality and repeals any inconsistent ordinance.

(Ord. No. 2017-08, § 6-24, 5-16-2017)

Sec. 6-113. - Deceased animals.
(a) It shall be the duty of the owner or person in charge of any animal that dies from cause, and the owner, lessee or person in charge of any land upon which any animal dies, to bury the dead animal to a depth of at least three feet beneath the surface of the ground and 300 feet from groundwater source within 24 hours after the death of the animal is known, or to otherwise dispose of the animal in a manner approved by the state veterinarian.

Draft

(b) It shall be unlawful for any person to remove the carcass of a dead animal from his premises to the premises of any other person without the written permission of the person having charge of such premises and without burying such carcass as provided in this section.

(c) The Animal Services Enforcement officers do not pick up any deceased animal from properties or roadways.

(d) Euthanized animals shall be disposed of in accordance with section 26.10 (Environment) of the Burke County Code. The bodies of euthanized animals shall not be sold.

(Ord. No. 2017-08, § 6-25, 5-16-2017; Ord. No. 2019-11, 8-6-2019)

Sec. 6-114. - Animals creating a nuisance.

(a) The following acts or actions by an owner or possessor of an animal are hereby declared to be unlawful:

(1) It shall be unlawful for any dog owner to keep a dog that habitually or repeatedly barks in such a manner or to such an extent that it is a public nuisance. The term "habitually or repeatedly" is defined as three or more times per minute for no less than a 15-minute period.

(2) Maintaining animals in an unsanitary environment resulting in offensive odors or danger to the animal or to the public health, safety, or welfare, or failing to maintain a condition of good order and cleanliness that reduces the probability of transmission of disease.

(3) Maintaining the owner's property in a manner that is offensive, annoying, or dangerous to the public health, safety, or welfare of the community because of the number, type, variety, density or location of the animals on the property.

(4) Maintaining an animal that is diseased and dangerous to the public health.

(5) Domestic animal owners shall clean up feces left on private or public property that is not owned by the owner.

(6) Allowing animals to turn over garbage containers or remove garbage from them.

(7) Allowing animals to damage gardens, foliage, or other real property.

(8) Maintaining an animal that chases, snaps at, attacks or otherwise molests pedestrians, bicyclists, motor vehicles, livestock, or domestic animals off the property of the owner.

(9) Owners of the animal may be issued one warning for an animal nuisance violation per calendar year. Any subsequent instances will be subject to a uniform citation and the applicable fees.

(b) Property owners have the right to prohibit domestic animals from being present on their property. If any domestic animal is on a citizen's property and the mere presence of the domestic animal is a nuisance, then the property owner may take the following steps to keep animals off their property:

(1) Fill out a complaint form provided by the Animal Services Center stating that there is a domestic animal on their property that is creating a nuisance by its mere presence.

(2) The complainants must identify themselves as the complainants and identify the name and address of the owner of the domestic animal that is creating a nuisance.

(3) The complaint will be mailed certified receipt or hand delivered by an Animal Services Enforcement officer to the owner of the domestic animal creating the nuisance.

(4) After the owner of the domestic animal receives the complaint, they have 24 hours to ensure that the identified domestic animal in the complaint is not present on the complainant's property.

(5) If the identified domestic animal in the complaint is thereafter found to be present on the complainant's property, the owner of the domestic animal will be in violation of this Chapter.

Note: This measure is to give property owners the right to identify specific domestic animals that are creating a nuisance. This does not bind the County to keep all animals off any property. The Animal Services Department will not take complaints from complainants requesting that all domestic animals be kept off their property.

(Ord. No. 2017-08, § 6-26, 5-16-2017)

Draft

Sec. 6-115. - Cat colonies.

Sec. 6-115. - Cat colonies.

(a) Cat colonies should be registered with the Animal Services.

(b) Each colony must have a contact person.

(c) Each colony must have permission from the property owner to house the colony on the premises.

(d) Each contact person will be required to maintain a current and up-to-date log of vaccines and records of all cats in the colony.

(Ord. No. 2017-08, § 6-27, 5-16-2017; Ord. No. 2019-11, 8-6-2019)

Secs. 6-116—6-130. - Reserved.

ARTICLE V. - REMEDIES

Sec. 6-131. - General enforcement, order, or other relief.

(a) *Civil penalties.* Any person, firm or corporation violating any of the provision of this chapter shall be subject to the imposition by citation of a civil penalty for each such violation which shall be paid in full within ten days of the service of the citation by a representative of the County Animal Services Department or any law enforcement officer in accordance with G.S. 153A-123. If the offender does not pay the penalty within ten days, the County may recover said penalty plus court costs in a civil action in the nature of debt. Failure to correct the violation within the ten-day period will result in an additional penalty of $50.00 per violation per day until the violation is corrected. All civil fees are subject to associated legal fees in the collection of delinquent fees.

(1) Unless otherwise stated in this chapter, any person firm, etc., violating any provision of this chapter shall be subject to the following penalties with a time frame of one year on the last citation.

a. First offense, warning.

b. Second offense, $50.00 penalty.

c. Third offense, $100.00 penalty.

d. Fourth offense, $200.00

d. All offenses after fourth, $300.00 penalty per incident.

Draft

(2) If any dangerous animal or dangerous dog (as defined in G.S. 67-4.1), when unprovoked, attacks, assaults, wounds, bites or otherwise injures or kills a human being, the owner shall pay a civil penalty of $3,000.00. After a ten-day waiting period, exclusive of Sundays and holidays, the owner may reclaim the animal or dangerous dog in injury cases only. Animals that kill a human being will be euthanized.

(3) If any dangerous animal or dangerous dog (as defined in G.S. 67-4.1), when unprovoked, kills, wounds or assists in killing or wounding any domestic animal or pet, the owner of said animal or dog shall pay a civil penalty of $200.00. For each subsequent violation, the owner of said animal or dog shall pay a civil penalty of $400.00.

(4) If any dangerous animal or dangerous dog runs at large, the owner of said animal or dog shall pay a civil penalty of $200.00. For each subsequent violation, the owner of said animal or dog shall pay a civil penalty of $300.00.

(5) Any person in possession of or keeping an inherently exotic within the county in violation of the applicable provisions of this chapter shall be subject to the imposition by citation of a civil penalty for each such violation in the amount of $300.00.

(6) Violation of the county ordinance for animal cruelty is subject to a first offense fine of $500.00 and a second offense fine of $1,000.00 if the second offense occurs within one year of the first offense.

(7) If the offender does not pay the full amount of the penalty within ten days, the county may recover all attorney fees in a civil action in the nature of debt.

(8) The owner shall also be responsible for any costs incurred such as a tranquilizer fee, costs of which are at a minimum of $50.00.

(9) The owner shall be responsible for all fees associated with the citation collection.

(10) Any civil penalty or fees owed to Burke County herein that are unpaid after ten days may be referred to the North Carolina Debt Setoff Collection Program for collection pursuant to G.S. 105A-2(6) as well as a local collection assistance fee of $15.00.

(b) *Criminal sanctions.* Violation of this chapter shall be a misdemeanor for which a criminal summons may be issued. Any person convicted of such violation shall be punishable as provided in G.S. 14-4. Each day's violation of this Section is a separate offense.

Draft

(c) *Injunctive relief.* In addition, enforcement of this Chapter may be by appropriate equitable remedy, injunction or order of abatement issued by a court of competent jurisdiction.

(d) *Seizure or impoundment.* In addition to criminal or civil penalties, the Animal Services Department is authorized to seize or impound an animal for violation of specific sections of this chapter as set forth in this chapter. If an animal is seized, the Animal Services Enforcement officer shall issue a written notice of seizure and leave it with the owner, or it may be affixed to the premises from which the animal was seized.

(Ord. No. 2017-08, § 6-28, 5-16-2017; Ord. No. 2019-11, 8-6-2019)

Draft